

Reviewed 2010.02.18. Work involves clearing area and performing a metal detector survey. Not included in definition of physical work, however I will approve pending inspection

Cattermole, Christy EMPR:EX

From: MT.Online@gov.bc.ca
Sent: Tuesday, January 19, 2010 9:26 AM
To: EMPR MTB MTO-SOW
Subject: SOW-P (4459932) 2010/JAN/19 9:25:39 Mineral Titles Online, Transaction event, Email confirmation

Event Number: 4459932

Event Type: Exploration and Development Work / Expiry Date Change

Event Detail: <https://www.mtonline.gov.bc.ca/mtov/sowEventDetail.do?eventID=4459932>

Work Type Description: Physical Work

Work Type Code: P

Physical Items: Machinery and equipment, Placer sluicing, panning or rocker box, Supply costs, Transportation / travel expenses

Financial Summary:

Total Required Work Amount: 413.77

Total Submission Fees: 82.75

Total Paid: 82.75

Work Start Date: 2009/may/18

Work Stop Date: 2009/nov/02

Total Value of Work: \$6000.00

Mine Permit No:

Summary of the work value:

Tenure Number: 598582

Tenure Type: P

Tenure Subtype: C

Claim Name/Property: DILLON

Issue Date: 2009/feb/02

Old Good To Date: 2010/feb/02

New Good To Date: 2011/feb/02

of Days Forward: 365

Area in Ha: 41.38

Tenure Required Work Amount: 413.77

Tenure Submission Fee: 82.75

Related Summary:

If you have not yet submitted your report for this work program, your physical work report is due in 30 days as per Section 33 of the Mineral Tenure Act and Section 15 of the Mineral Tenure Act Regulation. Please attach a copy of your confirmation page to the front of your report. The "Physical Work Report Template" can be accessed on our information site under Mineral Tenure Act Forms: <http://www.em.gov.bc.ca/mining/titles/forms>

If you have questions concerning the registration of exploration and development work/expiry date change or the filing of physical/technical reports, please make inquiries to Mineral.Titles@gov.bc.ca or call 1-866-616-4999 (toll free).

There are no external receivers for this event.

Server Name: PRODUCTION

* * * Communication Result Report (Jan. 19. 2010 10:52AM) * * *

1) SERVICE BC VERNON
2)

Date/Time: Jan. 19. 2010 10:49AM

File No. Mode	Destination	Pg(s)	Result	Page Not Sent
8226 Memory TX	GA VANCOUVER	P. 4	OK	

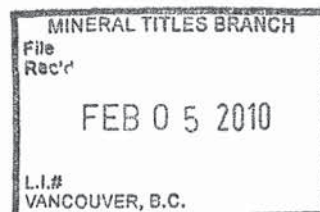

Reason for error
 E. 1) Hang up or line fail
 E. 3) No answer
 E. 5) Exceeded max. E-mail size

E. 2) Busy
 E. 4) No facsimile connection

Page 1 of 2



Print and Close

Mineral Titles Online

Placer Claim Exploration and Development Work/Expiry Date Change

Confirmation

Recorder: ROUSSEAU, JOSEPH REAL
 ROSARIO (142235)
 Recorded: 2010/JAN/19
 D/E Date: 2010/JAN/19

Submitter: ROUSSEAU, JOSEPH REAL
 ROSARIO (142235)
 Effective: 2010/JAN/19

Confirmation

If you have not yet submitted your report for this work program, your physical work report is due in 30 days. The Exploration and Development Work/Expiry Date Change event number is required with your report submission. Please attach a copy of this confirmation page to your report. Contact Mineral Titles Branch for more information.

Event Number: 4459932

Work Type: Physical Work
 Physical Items: Machinery and equipment, Placer sluicing, panning or rocker box, Supply costs, Transportation / travel expenses

Work Start Date: 2009/MAY/18
 Work Stop Date: 2009/NOV/02
 Total Value of Work: \$ 6000.00
 Mine Permit No:

Summary of the work value:

Tenure Number	Claim Name/Property	Issue Date	Good To Date	New Good To Date	# of Days Forward	Area In Ha	Applied Work Value	Sub-mission Fee
598582	DELLON	2009/feb/02	2010/feb/02	2011/feb/02	365	41.38	\$ 413.77	\$ 82.75

Financial Summary:

Total applied work value: \$ 413.77

PAC name:
 Debited PAC amount: \$ 0.0
 Credited PAC amount: \$ 0.0

Total Submission Fees: \$ 82.75

Total Paid: \$ 82.75

Please print this page for your records.

https://www.mtonline.gov.bc.ca/mto/jsp/sow_p_c/sowEventConfirmation.jsp?ca.bc.gov.... 2010-01-19



Print and Close

Cancel

Mineral Titles Online

Placer Claim Exploration and Development Work/Expiry Date Change

Confirmation

Recorder: ROUSSEAU, JOSEPH REAL
ROSARIO (142235)Submitter: ROUSSEAU, JOSEPH REAL
ROSARIO (142235)

Recorded: 2010/JAN/19

Effective: 2010/JAN/19

D/E Date: 2010/JAN/19

Confirmation

If you have not yet submitted your report for this work program, your physical work report is due in 30 days. The Exploration and Development Work/Expiry Date Change event number is required with your report submission. **Please attach a copy of this confirmation page to your report.** Contact Mineral Titles Branch for more information.

Event Number: 4459932

Work Type: Physical Work

Physical Items: Machinery and equipment, Placer sluicing, panning or rocker box, Supply costs, Transportation / travel expenses

Work Start Date: 2009/MAY/18

Work Stop Date: 2009/NOV/02

✓ Total Value of Work: \$ 6000.00

Mine Permit No:

Summary of the work value:

Tenure Number	Claim Name/Property	Issue Date	Good To Date	New Good To Date	# of Days Forward	Area in Ha	Applied Work Value	Sub-mission Fee
598582	DILLON	2009/feb/02	2010/feb/02	2011/feb/02	365	41.38	\$ 413.77	\$ 82.75

Financial Summary:

Total applied work value: \$ 413.77

PAC name:

Debited PAC amount: \$ 0.0

Credited PAC amount: \$ 0.0

Total Submission Fees: \$ 82.75

Total Paid: \$ 82.75

Please print this page for your records.

REPORT OF PHYSICAL EXPLORATION AND DEVELOPMENT

Section 15 - Mineral Tenure Act Regulation

1. Event number(s):	2. Tenure number(s):	3. Type of Claim:
4459932	598582	<input type="checkbox"/> Mineral <input checked="" type="checkbox"/> Placer
4. Recorded holder		
Name: Joseph R Rousseau		Address: s.22
Phone:	Email: s.22	
5. Operator		
Name: SAME		Address:
Phone:	Email:	
6 Report Author		
Name: Joseph R Rousseau		Address: s.22
Phone:	Email: s.22	
7. Qualifications/experience of workers:		
s.22		

NEW WORK (as required under Section 15 of the MTA Regulation; see Information Updates 8 and 25 for further details)

8. Actual dates work was done:	9. Tenure number(s) of claim(s) on which this work was done:
I did a concentrated study of the east side of Heckman creek which flows through my claim.	598582
Detailed written description of the work activity: state what was done and how it was done, and the results. Mention equipment, machinery, labourers, as applicable. The cost statement (#18 on page 2) must correspond to what is stated here (if more space is required, use the supplementary section on page 3 or attach additional sheets) ** Attach a 1:10,000 scale map accurately showing the locations of the work sites. **	
What work was done?	First I cleared an old road into the claim site. Then I set up camp and proceeded to clear a walking trail along the East side of the creek. Then I devised a method whereby I could lay out an area and scan it with the Gold detector and then move on to the next. I staked out an area measuring 30 meters by 100 meters. In this way when I had completed one block I could simply move the back pegs ahead of the front pegs and do another block. I had just under seven hundred meters to do.. Note: the terrain on that side of the creek is steep and very time consuming with all the forest in the area.
How was the work done?	The work was done by myself using a tape measure, axe, and wooden stakes to lay out the blocks. Then using my Garrett Gold Stinger (metal detector, I carefully proceeded to scan the entire area between the pegs. I started at the campsite and then covered the area to the North and then I did the area to the south.
What were the results?	s.22, s.21
11. Dimensions of work done: (Is the work site marked?) <input type="checkbox"/> No	
12. Amount of material excavated and tested or processed: (metric units) No material was excavated.	

Internet Mapping Framework

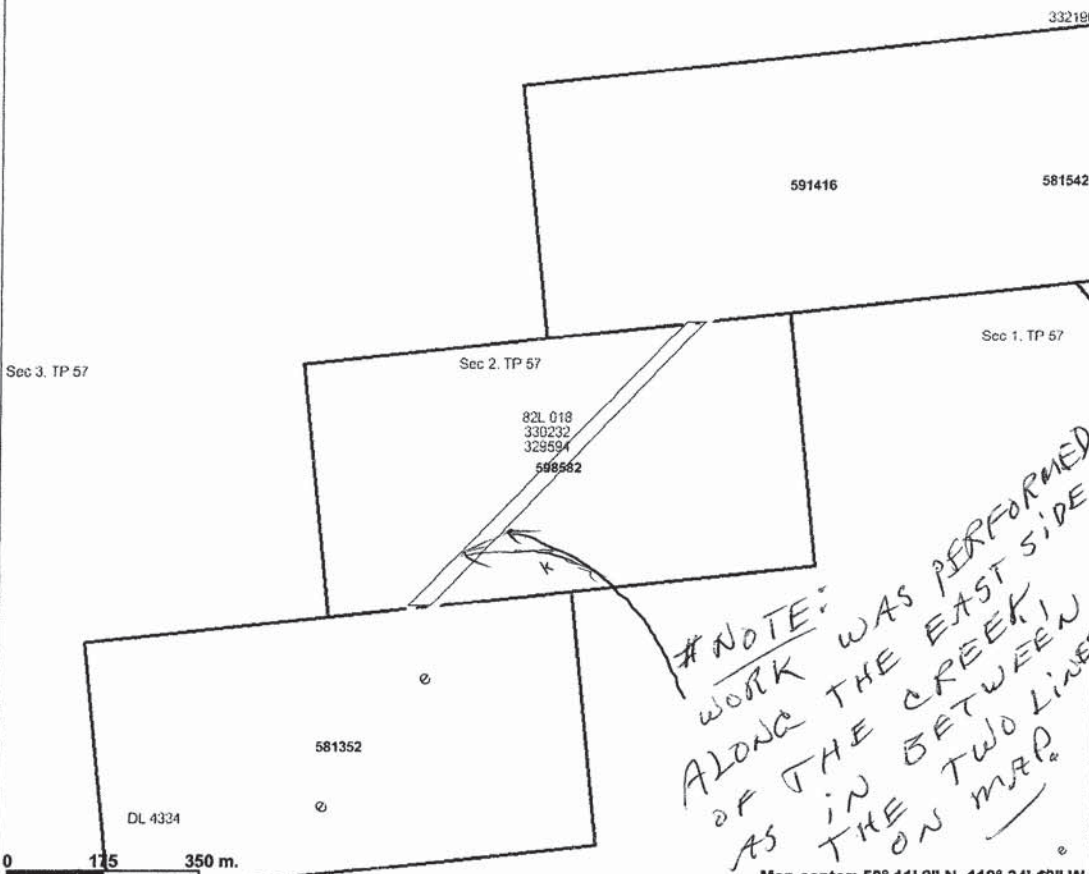

Fort St. John
Terrace
Quesnel
Williams Lake
Revelstoke
Vernon
Vancouver Trail
Victoria

Legend

- ☐ Indian Reserves
- ☐ National Parks
- ☐ Conservancy Areas
- ☐ Parks
- ☐ Placer Tenure (current)
 - ☒ Placer Claim
 - ☐ Placer Lease
- ☐ Placer Reserves (current)
 - ☐ Placer Claim Designation
 - ☐ Placer Lease Designation
 - ☐ No Staking Reserve
 - ☐ Conditional Reserve
 - ☐ Release Required Reserve
 - ☐ Surface Restriction
 - ☐ Recreation Area
 - ☐ Others
- ☐ MTO Grid (MTO)
 - ☐ Blocked by MEM
 - ☐ Other
- ☐ Integrated Cadastral Fabric
- ☐ Survey Parcels
- ☐ BCGS Grid
- ☐ Contours (TRIM)
 - ☒ Contour - Index
 - ☐ Contour - Index.Indefinite
 - ☐ Contour - Index.Depression
 - ☐ Contour - Index.Depression.Indefinite
 - ☒ Contour - Intermediate
 - ☐ Contour - Intermediate.Indefinite
 - ☐ Contour - Intermediate.Depression
 - ☐ Contour - Intermediate.Depression.Indefinite
- ☐ Area of Exclusion



Scale: 1:10,000

This map is a user generated static output from an Internet mapping site and is for general reference only. Data layers that appear on this map may or may not be accurate, current, or otherwise reliable. THIS MAP IS NOT TO BE USED FOR NAVIGATION.

Map center: 50° 11' 9" N, 118° 34' 13" W