



BRITISH
COLUMBIA



Ministry of Forests and Range

Registered Timber Mark Certificate NGVKX

Issued at Victoria, British Columbia this 23rd day of February, 1990.

Issued to:

NIHO LAND & CATTLE COMPANY LTD.
200 313 6TH STREET
NEW WESTMINSTER, BC, CANADA V3L3A7

Timber Mark as shown below, is issued under the provisions of Part 5 of the Forest Act and may be used only on timber cut on the land identified as:

LOT 25, 27, PLAN 1516, DL. 8777, KOOTENAY LAND DISTRICT

Crown Granted: 1909

Inventory Region/Compartment/Letter: 22/001/1

Southern Interior Forest Region
Arrow Boundary Forest District

TIMBER MARK DESIGNATION

Non-Exportable Crown Grant

N G
V K X

This Timber Mark expires on 30th day of June, 1993.

A Timber Mark issued under Section 85 is not transferable.

This Timber Mark certificate and the Timber Mark may be cancelled as per Section 85(5).

Paul Gateley
Registrar of Timber Marks



Ministry of Forests and Range

Registered Timber Mark Certificate M83273

Issued at Victoria, British Columbia this 10th day of July, 1987.

Issued to:

PAUL ENGEL
GENERAL DELIVERY
RR1
SLOCAN PARK, BC, CANADA V0G2E0

Timber Mark as shown below, is issued under the provisions of Part 5 of the Forest Act and may be used only on timber cut on the land identified as:

LOT 24, DISTRICT LOT 8777, KOOTENAY LAND DISTRICT, PLAN 1516

Crown Granted: 1909
Inventory Region/Compartment/Letter: 22/001/1

Southern Interior Forest Region
Arrow Boundary Forest District

TIMBER MARK DESIGNATION

Non-Exportable Crown Grant

N Y
M X Y

This Timber Mark expires on 5th day of July, 2016.

A Timber Mark issued under Section 85 is not transferable.

This Timber Mark certificate and the Timber Mark may be cancelled as per Section 85(5).

Shelley Grout
Registrar of Timber Marks



APPLICATION FOR PRIVATE TIMBER MARK

The private land described in this application adjoins Crown land:

☒ YES

☐ NO

☐ NEW APPLICATION

☐ AMENDMENT OF TIMBER MARK [# _____]

☒ RENEWAL OF TIMBER MARK

[# NYMXY]

NOTE: MUST INCLUDE FULL LEGAL NAME(S) AND REGISTERED COMPANY NAME(S) OF ALL REGISTERED OWNERS.

DATE OF BIRTH
YYYY/MM/DD

s.22

s.22

COMPLETE MAILING ADDRESS		TELEPHONE # ()
		FAX # ()
		POSTAL CODE
SIGNATURE	PRINTED NAME	
3. FULL LEGAL NAME OF THIRD REGISTERED OWNER	COMPANY REGISTRATION #	DRIVER'S LICENCE # DATE OF BIRTH YYYY/MM/DD
COMPLETE MAILING ADDRESS		TELEPHONE # () JUN 29 2011
		FAX # ()
		POSTAL CODE MINISTRY OF FORESTS CASTLEGAR, B.C.
SIGNATURE	PRINTED NAME	
FULL LEGAL DESCRIPTION OF PROPERTY LOT 24, PLAN 1516. LOT 8777. RR.#1. SLOCAN PARK BC 2861 SLOCAN VALLEY W. Rd.		LAND DISTRICT KOOTENAY-LANA DISTRICT GEOGRAPHIC LOCATION OF PROPERTY PID # (PARCEL IDENTIFIER) 011-759-330.
THE PROPERTIES DO NOT HAVE MORE THAN 500M ² (<15 TRUCK LOADS) OF TIMBER ON THEM. EST # OF LOADS 1-2. ?		
I THEREFORE REQUEST EXEMPTION FROM HAMMER MARKING. <input checked="" type="checkbox"/>		
<p>I/We make this solemn declaration conscientiously believing it to be true and knowing that it is of the same force and effect as if made under Oath, and by virtue of the CANADA EVIDENCE ACT.</p> <p>In compliance with the Freedom of Information and Protection of Privacy Act, this data will be used for evaluating a request for private timber mark, and is collected by this Ministry for movement of timber, and law enforcement, according to Section 84 of the Forest Act.</p> <p>For details, contact the Registrar of Timber Marks, Resource Tenures and Engineering Branch, 1450 Government Street, Victoria, BC v8v 3E7 Telephone: (250)387-8321.</p>		
FOR OFFICE USE ONLY		
CERTIFICATE # M83273	MAP SHEET # s.22	ZONE # 5/Maika
FOREST REGION Southern Interior	FOREST DISTRICT Arrow Boundary	Adjoins Crown Land YES
REGION AND COMPARTMENT CASCADIES	ENTERED DATE 11/06/12	ENTERED BY 11-00255
<input type="checkbox"/> WEST COAST <input checked="" type="checkbox"/> EAST/INTERIOR		



Ministry of Forests
and Range
and Ministry Responsible
for Housing
Arrow Boundary Forest District



845 Columbia Avenue
Castlegar, BC V1N 1H3

Telephone: (250) 365-8600
Facsimile: (250) 365-8568

FAX

Date: June 30, 2011

File: 19280-30/

Number of pages including cover sheet:

2

To: Shelley Grout

Phone:

Fax phone: (250) 387-6445

CC:

From:

Joyce Jmieff

Office Services

Arrow Boundary Forest District

Phone: (250) 365-8600

Fax phone: (250) 365-8568

REMARKS:

☐

Urgent

☐

For your review

☐

Reply ASAP

☐

Please comment

Timber Mark NYMXY Renewal / Certificate #M83273 / Paul Engel

Crayon Marking

Thank you

Jmieff, Joyce FLNR:EX

From: Jmieff, Joyce FLNR:EX
Sent: Wednesday, June 29, 2011 3:55 PM
To: Attridge, Maureen CSNR:EX
Subject: retrieve Timber Mark NYMXY offsite file

Hello Maureen

Could I please request to have Timber Mark NYMXY file retrieved and re-activated – it is at **Securit Offsite Storage accession # 94-9859-0005**.

Thanks much
Joyce

Regards,

Joyce Jmieff
Office Services Clerk
Arrow Boundary Forest District

2011 Property Assessment Notice

This Notice provides you with an estimate of your property value, its classification and your entitlement to exemptions from taxation, if any apply. For most properties, the value is based on sales in your area. Property values are determined by local real estate market conditions.

PROPERTY DESCRIPTION

This is a general description of your property for assessment purposes.* For additional information, please contact your assessment office noted below.

2861 SLOCAN VALLEY W RD
Lot 24, Plan 1516, District Lot 8777, Kootenay Land District
PID: 011-759-330

IMPORTANT DATES

July 1, 2010 – Assessed value is estimated as of this date for most types of properties.

October 31, 2010 – Assessed value typically reflects the property's physical condition and permitted use as of this date.

	VALUE	CLASS
LAND	108,000	
BUILDINGS	45,800	
ASSESSED VALUE	\$153,800	RESIDENTIAL
TAXABLE VALUE	\$153,800	

ADDITIONAL INFORMATION

Visit www.bcassessment.ca to check your assessment, compare assessments and view property sales.

Please refer to the enclosed Assessment Insert for more information about property assessments and their relation to property taxes.

- 2010 assessed value (as of July 1, 2009) was \$152,800.
- 2011 tax rates will be set in May. For tax information, please go to:
http://www.sbr.gov.bc.ca/individuals/Property_Taxes/property_tax.htm

YOUR ASSESSMENT OFFICE FOR THIS PROPERTY IS:

Nelson/Trail Assessment Area
502 Victoria St
Nelson BC V1L 4K8
21-08-707-09433.015

Local Office 250-352-5581 Or 1-800-990-1194
Fax 250-352-5531
Email nelson-trail@bcassessment.ca

THE OWNER/LESSEE OF THIS PROPERTY IS:

s.22

QUESTIONS? CONTACT US

If you have questions about your 2011 property assessment, please call your assessment office. If you still disagree with your assessment after talking with an appraiser, you can file a formal appeal.

During January, offices will be open 8:30 to 5:00 Monday through Friday.

DEADLINE FOR FILING A COMPLAINT IS JANUARY 31, 2011

The Notice of Complaint (Appeal) form is available at www.bcassessment.ca. Or mail, fax or deliver your written request for review to your assessment office.

Mailed-in requests must be postmarked by **January 31, 2011**

FNR-2011-00255
Page 6 of 32

NOTE:-
 Angles of all Lots marked by durable wooden f
 on plan thus: •
 Original corners shown on plan thus: ©

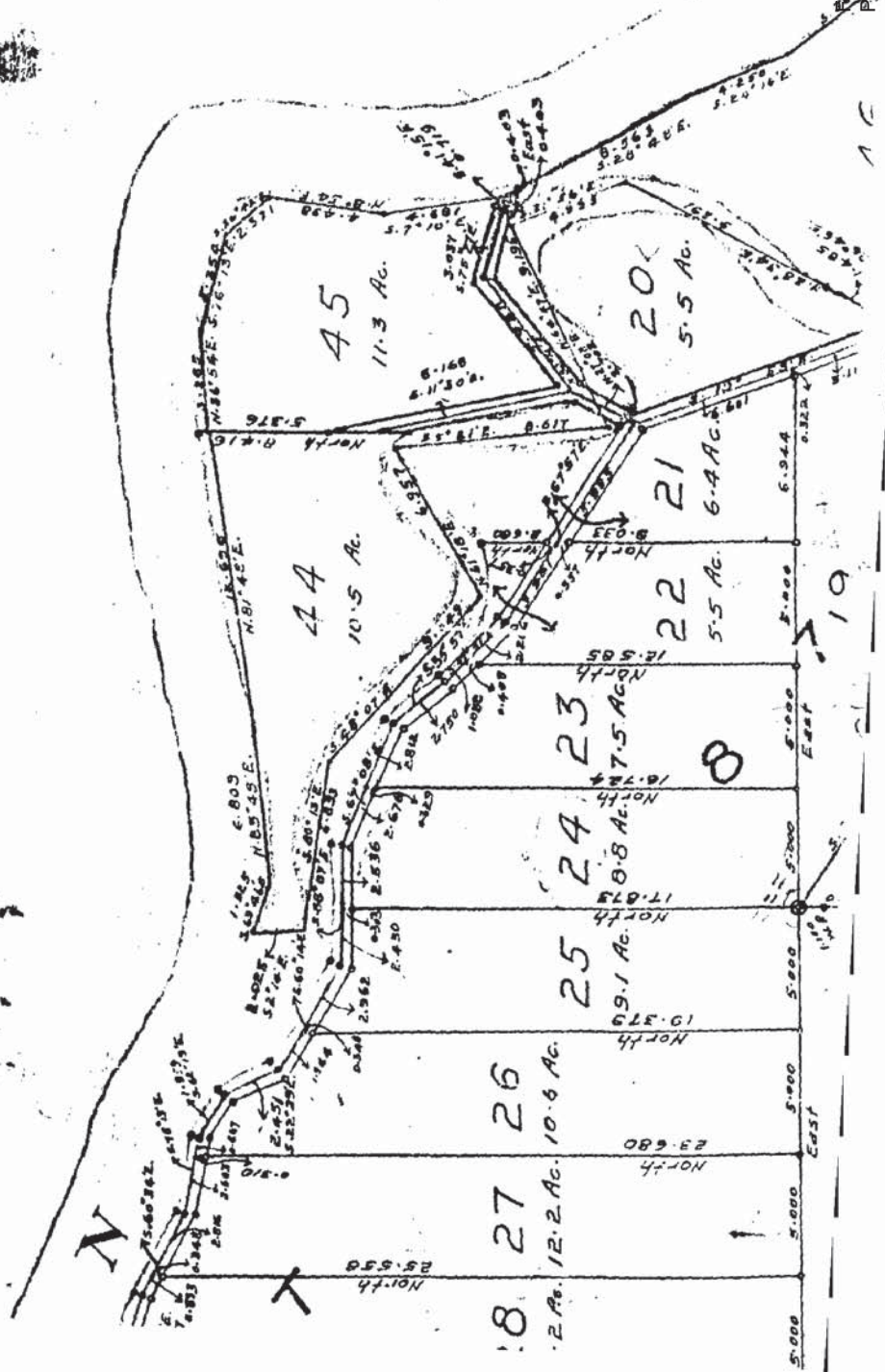



BRITISH
COLUMBIA



Ministry of Forests and Range

Registered Timber Mark Certificate M83273

Issued at Victoria, British Columbia this 10th day of July, 1987.

Issued to:

PAUL ENGEL
GENERAL DELIVERY
SLOCAN PARK, BC, CANADA V0G2E0

Timber Mark as shown below, is issued under the provisions of Part 5 of the Forest Act and may be used only on timber cut on the land identified as:

LOT 24, DISTRICT LOT 8777, KOOTENAY LAND DISTRICT, PLAN 1516

Crown Granted: 1909
Inventory Region/Compartment/Letter: 22/001/1

Southern Interior Forest Region
Arrow Boundary Forest District

TIMBER MARK DESIGNATION

Non-Exportable Crown Grant

N

Y

M

X

Y

This Timber Mark expires on 9th day of July, 2002.

A Timber Mark issued under Section 85 is not transferable.

This Timber Mark certificate and the Timber Mark may be cancelled as per Section 85(5).

FNR-2011-00255

Page 8 of 32

FROM TITLE NO: M17928

APPLICATION FOR REGISTRATION RECEIVED ON: 01 APRIL, 1986
ENTERED: 03 APRIL, 1986

REGISTERED OWNER IN FEE SIMPLE:

s.22

TAXATION AUTHORITY:
NELSON TRAIL ASSESSMENT AREA

DESCRIPTION OF LAND:
PARCEL IDENTIFIER: 011-759-330
LOT 24 DISTRICT LOT 8777 KOOTENAY DISTRICT PLAN 1516

LEGAL NOTATIONS: NONE

CHARGES, LIENS AND INTERESTS:
NATURE OF CHARGE
CHARGE NUMBER DATE TIME

STATUTORY RIGHT OF WAY
XG21077 1993-08-09 11:40
REGISTERED OWNER OF CHARGE:
WEST KOOTENAY POWER LTD.
XG211077

"CAUTION - CHARGES MAY NOT APPEAR IN ORDER OF PRIORITY. SEE SECTION 28, L.T.A."

DUPLICATE INDEFEASIBLE TITLE: NONE OUTSTANDING

TRANSFERS: NONE

PENDING APPLICATIONS: NONE

*** CURRENT INFORMATION ONLY - NO CANCELLED INFORMATION SHOWN ***



ADDRESS

POSTAL CODE 01000

LOCATION Sloan Park.

BCGS MAP SHEET _____ OPENING NO. _____

LOGGING METHOD(S) _____ TIMBER MARK(S) N9 / M x 9

CONTRACTUAL OBLIGATIONS:

YES NO N/A

<input type="checkbox"/>	Y - YARDING
<input type="checkbox"/>	L - LOADING
<input type="checkbox"/>	S - SALVAGING
<input type="checkbox"/>	D - DEAD & DOWN

☐ FINAL REPORT
☐ B - BLOCK COMPLETED
☐ C - ALL BLOCKS COMPLETED

			P - COMPLIANCE WITH LOGGING PLAN
			S - SNAGS FELLED
			R - RESIDUALS FELLED
			M - TIMBER MARKING SATISFACTORY
			L - LITTER REMOVED / DISPOSED OF
			U - UTILIZATION SATISFACTORY
			E - COMPLIANCE WITH ROAD SPECS
			C - STREAMSIDE MGT. STRAT. FOLLOWED
			W - WASTE ASSESS. COMPLETED IF DUE
			H - F.S. 117 COMPLETED
			I - FIXTURES / EQUIPMENT REMOVED

TOTAL BILLED VOLUME m³

HISTORY RECORD UPDATE: ☐ YES ☐ NO DATE | |

REMARKS

REMARKS Office review using Cadastral maps & Status Deeds of adjoining property. No Crown land abuts this parcel of land.
Low Dist.

Total Vol logged 213 m³

THIS INSPECTION HAS REVEALED THAT OPERATIONS are BEING CONDUCTED IN ACCORDANCE WITH CONDITION(S) _____

OF THE CUTTING PERMIT / LICENCE. THE FOLLOWING ACTION IS REQUIRED:

WORK IS TO BE UNDERTAKEN AND COMPLETED ON OR BEFORE ANOTHER INSPECTION WILL BE MADE ON OR ABOUT THE
ABOVE DATE. IF SATISFACTORY ACTION HAS NOT BEEN UNDERTAKEN OR IS NOT COMPLETE, THE UNDERSIGNED MAY TAKE FURTHER ACTION

RECEIVED BY (SIGNATURE) _____ FOREST OFFICER (SIGNATURE) K. K. K.

PRINT NAME _____ PRINT NAME *t Don* *90* FMR-2011-00255

FS 107 HRT 89/11

DISTRIBUTION: WHITE - LICENSEE: CANARY - DISTRICT FILE: PINK - OPTIONAL

~~FNR-2011-00255~~
~~Page 10 of 32~~



BRITISH
COLUMBIA

Ministry of
Forests

Registered Timber
Mark Certificate M83273

Issued at Victoria, British Columbia on the 10th day of July, 1987.

Issued to:

PAUL ENGEL
GENERAL DELIVERY
SLOCAN PARK, B.C., CANADA VOG2E0

a Timber Mark as shown below, registered under the provisions of Part 5 of the *Forest Act*; said Timber Mark to be used exclusively on the tract of land described as:

LOT 24, DISTRICT LOT 8777, KOOTENAY LAND DISTRICT, PLAN 1516

Crown Granted: 1909
Inventory Region/Compartment/Letter 22/001/

Nelson Region
Arrow District

TIMBER MARK DESIGNATION

Non-Exportable Crown Grant

N Y
M X Y

Timber cut from the above area is not subject to payment of royalty. Exemption is set out in Section 82(4) of the *Forest Act*, R.S.B.C. 1979.

The Timber Mark under this certificate expires on 9th day of July, 2002

Should you require a certificate after the above expiry date, you must contact your nearest District Office for renewal of the Timber Mark prior to expiry of the Timber Mark.

This Timber Mark Certificate is subject to parts of the *Forest Act*, or regulations under this act.

This Timber Mark Certificate is subject to parts of the *Forest Practices Code of British Columbia Act* or regulations under this Act.

R.D. Miller

R.D. Miller
Registrar of Timber Marks

138.8 m³

APPENDIX TO TIMBER MARK APPLICATION

To the best of the applicant's knowledge the property described in the Timber Mark Application is surrounded by areas owned:

1. By the Crown: - North ☐ South ☒ East ☐ West ☒ All sides ☐ At least one side ☐
2. Privately: - North ☒ South ☐ East ☒ West ☐ All sides ☐ At least one side ☐

Geographic Location of Property: Slocan Park Fire Number: 2861

Nearest Road/Creek: Slocan Park Valley W Rd.

Section 97 of the *Forest Practices Code of BC Act* states:

- (1) Before an owner or occupier of private land that is adjacent to Crown land authorizes another person to cut or remove timber from the private land, the owner or occupier must inform that other person of the boundaries of the private land.
- (2) Before a person cuts or removes timber from private land adjacent to Crown land, the person must ascertain the boundaries of the private land.

RECEIVED

APR 29 1998

****Note**** - A suitable scale map which shows the location of your property boundaries and corner posts in relation to other known geographical features or legal reference points must be included with your application. Failure to do so will result in a delay in the processing of your application.

I the undersigned have read and complied with the above requirements of the *Forest Practices Code of BC Act*.

P. Angel

Registered Owner(s) - (please sign this appendix)

RECEIVED
APR 29 1998
MINISTRY OF FORESTS
CASTLEGAR, B.C.

NOTE:-
Angles of all lots marked by durable wooden f
on plan thus: •
Original corners shown on plan thus: ©

S L O C A N

150
150
165A
165

150
150
165A
165

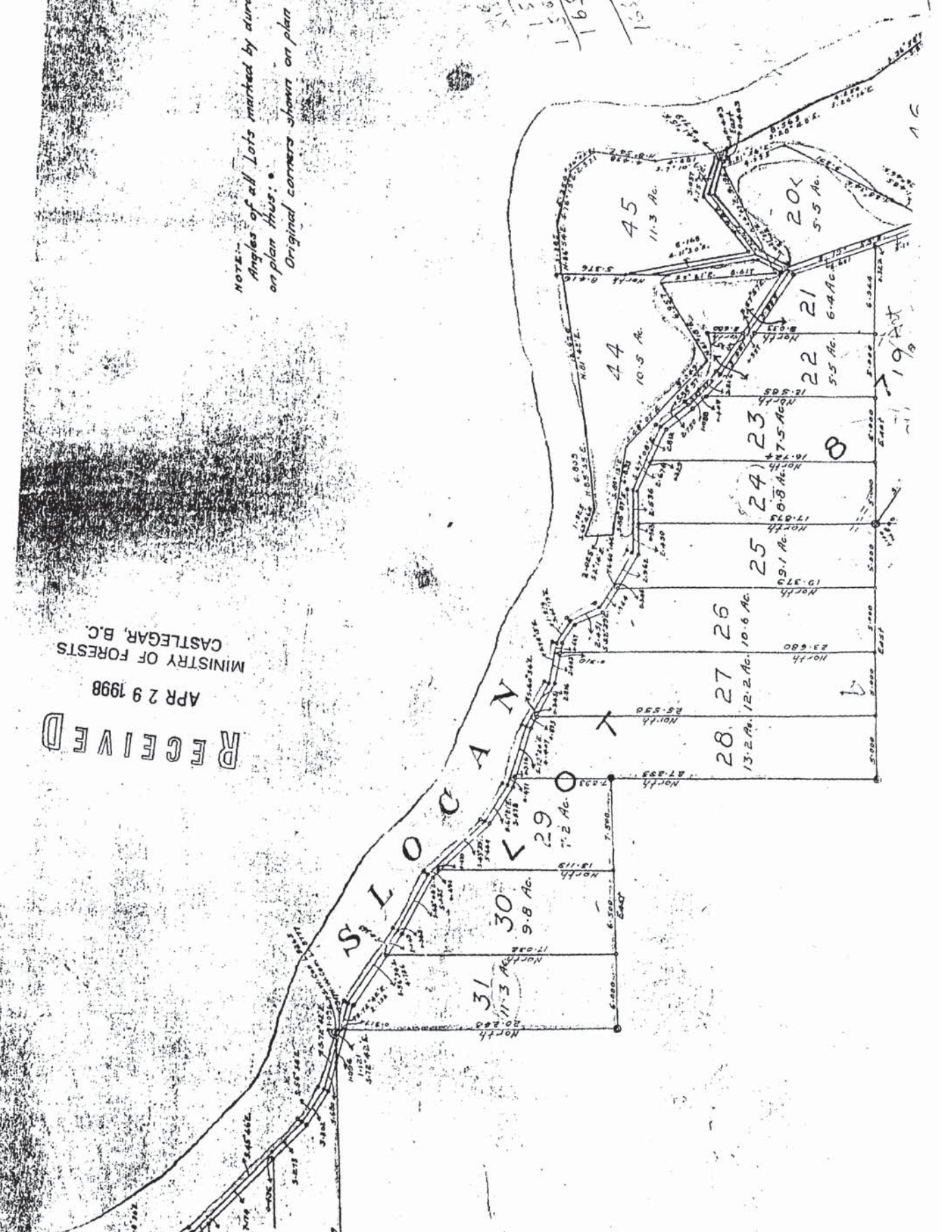



BRITISH
COLUMBIA

Ministry of
Forests

Registered Timber
Mark Certificate M83273

Issued at Victoria, British Columbia on the 10th day of July, 1987.

Issued to:

PAUL ENGEL
GENERAL DELIVERY
SLOCAN PARK, B.C., CANADA VOG2E0

a Timber Mark as shown below, registered under the provisions of Part 5 of the *Forest Act*; said Timber Mark to be used exclusively on the tract of land described as:

LOT 24, DISTRICT LOT 8777, KOOTENAY LAND DISTRICT, PLAN 1516

Crown Granted: 1909
Inventory Region/Compartment/Letter 22/001/

Nelson Region
Arrow District

TIMBER MARK DESIGNATION

Non-Exportable Crown Grant



Timber cut from the above area is not subject to payment of royalty. Exemption is set out in Section 82(4) of the *Forest Act*, R.S.B.C. 1979.

The Timber Mark under this certificate expires on 9th day of July, 2002

Should you require a certificate after the above expiry date, you must contact your nearest District Office for renewal of the Timber Mark prior to expiry of the Timber Mark.

This Timber Mark Certificate is subject to parts of the *Forest Act*, or regulations under this act.

This Timber Mark Certificate is subject to parts of the *Forest Practices Code of British Columbia Act* or regulations under this Act.

4

R.D. Miller
Registrar of Timber Marks

All timber removed from the said area shall be scaled in accordance with the provisions of the **Forest Act** and amendments and regulations. A Regional Scaling Manager, Regional Manager or District Manager may at any time during the term of this authority designate in writing the place of scaling of the said timber.

This Certificate does not constitute any acknowledgement that the above lands are owned by the party to whom the mark is issued or that the said party has any rights to the said lands or the timber thereon.

This Certificate does not constitute any authority to cut timber.

It is the responsibility of the holder to locate all legal boundaries pertaining to the above noted lands and to ensure that cutting is confined to those areas. By accepting this Timber Mark the holder agrees to be responsible for all wood returned to this mark.

A Timber Mark is **not transferable**.

Unless exempted from this requirement, all timber must be hammer indented on each end of each piece on the area of origin, as soon as possible after it is cut and prior to any transportation off the area.

Timber that will be waterborne or subject to export shall not be exempted from 100 percent timber marking.

Before timber can be exported from the province, a permit to export goods must be obtained from External Affairs Canada.

Where logs or log products are sold, the net profit is subject to a 10% tax under the **British Columbia Logging Tax Act**.

For scaling, marking and documentation requirements contact your nearest local district office in your area.

This timber certificate will be subject to cancellation if these conditions are not met.

Heritage sites may be located on the lands described in this Registered Timber Mark Certificate and are subject to the provisions of the HERITAGE CONSERVATION ACT. The holder, his servants, or workmen causing damage to these sites shall be guilty of an offense under the HERITAGE CONSERVATION ACT and shall be liable to the penalties provided therein. In addition, such violation may render this Registered Timber Mark Certificate liable to suspension and cancellation.

Should you have concerns regarding this matter, please contact the Archaeology Branch, 5th Floor - 800 Johnson Street., Victoria, B.C., V8V 1X4. Phone (604) 356-0882. Facsimile (604) 387-4420.

FNR-2011-00255



TO		FROM											
NAME <u>Paul Gateley</u>		NAME <u>Doris Chernoff</u>											
MINISTRY OFFICE OR FACILITY _____		MINISTRY OFFICE OR FACILITY <u>Arrow Forest District</u>											
PHONE NO. _____	FAX NO. <u>387-6445</u>	PHONE NO. _____	FAX NO. _____										
SENT BY _____		DATE <table border="1" style="display:inline-table"><tr><td>Y</td><td>M</td><td>D</td></tr><tr><td>98</td><td>04</td><td>29</td></tr></table>	Y	M	D	98	04	29	<table border="1" style="display:inline-table"><tr><td>NO. PAGES TO FOLLOW</td><td>AUTHORIZED SIGNATURE</td></tr><tr><td> </td><td> </td></tr></table>	NO. PAGES TO FOLLOW	AUTHORIZED SIGNATURE		
Y	M	D											
98	04	29											
NO. PAGES TO FOLLOW	AUTHORIZED SIGNATURE												
<div style="display: flex;"><div style="writing-mode: vertical-rl; transform: rotate(180deg); border: 1px solid black; padding: 2px; margin-right: 5px;">MESSAGE</div><div style="flex-grow: 1; padding: 10px;"><p><u>Good afternoon, Paul.</u></p><p><u>TM renewal for</u></p><p><u>NYMx4.</u></p><p><u>Please advise when ready.</u></p><p><u>Thanks.</u></p><p><u>Doris !!</u></p><p style="text-align: center;">FAXED</p></div></div>													
REPLY													



BRITISH
COLUMBIA



APPLICATION FOR PRIVATE TIMBER

The private land described in this application adjoins Crown land: ☐ Yes ☐ No.
If your private property is adjacent to Crown land, you must submit a legal survey plan of your property. Section 97 of the Forest Practices Code of British Columbia Act states: "Before an owner or occupier of private land that is adjacent to Crown land authorizes another person to cut or remove timber from the private land, the owner or occupier must inform that other person of the boundaries of the private land." Section 97(2) of the Forest Practices Code of British Columbia Act states: "Before a person cuts or removes timber from private land adjacent to Crown land, the person must ascertain the boundaries of private land."

You must attach a copy of Certificate of Title, Property Tax Notice or B.C. Assessment Authority Notice.

PLEASE NOTE: All legal owners must be listed and must sign the application.

<input type="checkbox"/> NEW APPLICATION	<input type="checkbox"/> AMENDMENT OF TIMBER MARK <u>W</u>
<input checked="" type="checkbox"/> RENEWAL OF TIMBER MARK <u>W</u>	<input checked="" type="checkbox"/> RENEWAL OF TIMBER MARK <u>W</u>
FOR A TERM OF: <input type="checkbox"/> 6 months <input type="checkbox"/> 1 year <input type="checkbox"/> 2 years <input type="checkbox"/> 3 years <input type="checkbox"/> 4 years <input checked="" type="checkbox"/> 5 years	

REGISTERED COMPANY NAME OR FULL LEGAL NAME(S) OF LAND OWNER(S)	COMPANY REGISTRATION NO.	DRIVER'S LICENCE NO.	DATE OF BIRTH Y M D
s.22			

COMPLETE MAILING ADDRESS

s.22

<p><u>Hold for pick up</u></p> <p>FAX NO. ()</p> <p>s.22</p>	<p>LAND DISTRICT</p> <p>GEOGRAPHIC LOCATION OF PROPERTY</p> <p>PID / LTO NO.</p> <p>PID / LTO NO.</p> <p>HECTARES BEING LOGGED</p> <p>EST. NO. OF LOADS</p>
---	---

I/We make this solemn declaration conscientiously believing it to be true, and knowing that it is of the same force and effect as if made under Oath, and by virtue of the CANADA EVIDENCE ACT.

SIGNATURES OF ALL REGISTERED LAND OWNERS OR COMPANY OFFICER	PRINTED NAME	DATE OF BIRTH Y M D
PAUL ENGEL	<u>Paul Engel</u>	31/07/19

ADDITIONAL LAND OWNER(S) NAME AND ADDRESS (if different)

NAME	ADDRESS	PHONE NO.	FAX NO.
NAME	ADDRESS	PHONE NO.	FAX NO.
NAME	ADDRESS	PHONE NO.	FAX NO.

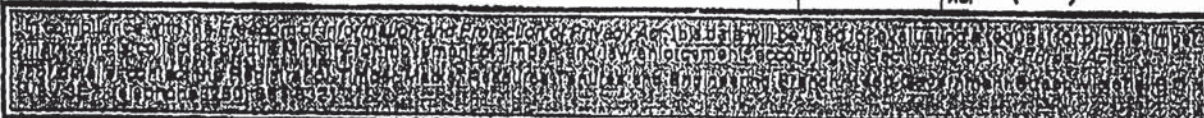

FOR OFFICE USE ONLY

DRAFTING		CLIENT NO.		TIMBER MARK CONFIGURATION	
FOREST REGION <u>Velson</u>	DISTRICT <u>Arrow</u>	REGION	COMPARTMENT / SUBCOMPARTMENT	CASCADES <input type="checkbox"/> WEST COAST <input checked="" type="checkbox"/> EAST / INTERIOR	
The timber covered under this timber mark will be scaled at the following sawmill(s) or place(s) of scale:					
NAME OF SAWMILL OR SCALE SITE		NO. OF LOADS		LOCATION	

APPENDIX TO TIMBER MARK APPLICATION

To the best of the applicant's knowledge the property described in the Timber Mark Application is surrounded by areas owned:

1. By the Crown: - North ☐ South ☒ East ☐ West ☒ All sides ☐ At least one side ☐
2. Privately: - North ☒ South ☐ East ☒ West ☐ All sides ☐ At least one side ☐

Geographic Location of Property: Slocan Park Fire Number: 2861

Nearest Road/Creek: Slocan Park Valley W Rd.

Section 97 of the *Forest Practices Code of BC Act* states:

- (1) Before an owner or occupier of private land that is adjacent to Crown land authorizes another person to cut or remove timber from the private land, the owner or occupier must inform that other person of the boundaries of the private land.
- (2) Before a person cuts or removes timber from private land adjacent to Crown land, the person must ascertain the boundaries of the private land.

RECEIVED

APR 29 1998

****Note**** - A suitable scale map which shows the location of your property boundaries and corner posts in relation to other known geographical features or legal reference points must be included with your application. Failure to do so will result in a delay in the processing of your application.

I the undersigned have read and complied with the above requirements of the *Forest Practices Code of BC Act*.

P. Ongel

Registered Owner(s) - (please sign this appendix)

1998 PROPERTY ASSESSMENT

This is your 1998 Property Assessment Notice. The purpose of this notice is to provide you with an estimate of your property value. This information will be used by the provincial government, municipalities, regional districts, and hospital districts to calculate your 1998 property taxes.

PROPERTY DESCRIPTION

Your property description may consist of a property address, legal description and the property identification (PID) number assigned by the Land Titles Office.

2861 SLOCAN VALLEY W RD

Lot 24, Plan 1516, District Lot 8777, Kootenay Land District.

PID - 011-759-330

PROPERTY VALUE

The value of your property is determined by local real estate market conditions. The **ASSESSED VALUE** is BC Assessment's estimate of the market value (most probable selling price) for your property had it been for sale on July 1, 1997.

This value reflects the physical condition of your property as of October 31, 1997 and ownership according to Land Titles Office records as of November 30, 1997.

	VALUE	CLASS
LAND	32,700	
BUILDINGS	24,300	
ASSESSED VALUE	\$57,000	RESIDENTIAL
TAXABLE VALUE	\$57,000	

ADDITIONAL INFORMATION

This information relates to your property and may be of interest to you.

RECEIVED

APR 29 1998

MINISTRY OF FORESTS
CASTLEGAR, B.C.

- 'Residential' includes dwellings, recreational property, apartments, condominiums, manufactured homes, farm buildings and some vacant land.
- 1997 assessed value (as of July 1, 1996) was \$56,500

YOUR ASSESSMENT OFFICE FOR THIS PROPERTY IS:

Nelson/Trail Assessment Area
502 Victoria St
Nelson BC V1L 4K8
21-08-707-09433.015

Local Office (250) 352-5581 or 1-800-990-1194
Fax (250) 352-5531

OFFICE HOURS

If you have any questions about your 1998 Property Assessment, please call your local assessment office.

During the month of January, the office will be open between 8:30 a.m. and 5:00 p.m., Monday through Friday.

For more information, please see the back of this notice.

THE OWNER/LESSEE OF THIS PROPERTY IS:

s.22

APPEAL DEADLINE

Please note that the deadline for appealing your assessment is January 31, 1998.

ENR-2011-00259
Page 19 of 32

RECEIVED

APR 29 1998

MINISTRY OF FORESTS
CASTLEGAR, B.C.

NOTE:
Angles of all lots marked by durable wooden
on plan thus: *
Original corners shown on plan thus: ©

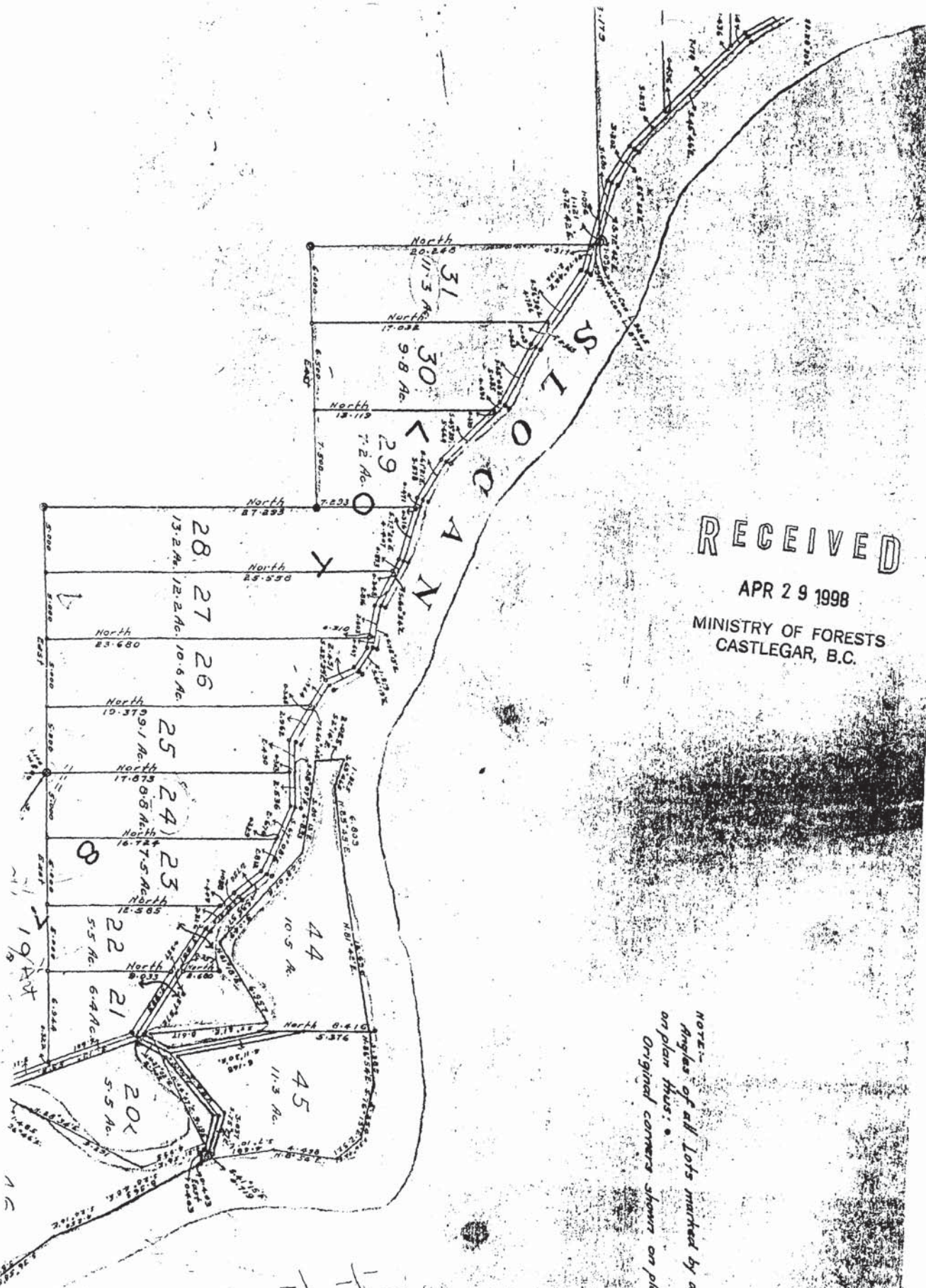

1.5
1.65
1.5
1.65

1.5
1.65
1.5
1.65

SECTION 172 LAND TITLE ACT

NELSON LAND TITLE OFFICE TITLE NO: V7546
FROM TITLE NO: M17928

APPLICATION FOR REGISTRATION RECEIVED ON: 01 APRIL, 1986
ENTERED: 03 APRIL, 1986

REGISTERED OWNER IN FEE SIMPLE:

s.22

TAXATION AUTHORITY:
NELSON TRAIL ASSESSMENT AREA

DESCRIPTION OF LAND:
PARCEL IDENTIFIER: 011-759-330
LOT 24 DISTRICT LOT 8777 KOOTENAY DISTRICT PLAN 1516

LEGAL NOTATIONS: NONE

CHARGES, LIENS AND INTERESTS:
NATURE OF CHARGE
CHARGE NUMBER DATE TIME

STATUTORY RIGHT OF WAY
XG21077 1993-08-09 11:40
REGISTERED OWNER OF CHARGE:
WEST KOOTENAY POWER LTD.
XG21077

"CAUTION - CHARGES MAY NOT APPEAR IN ORDER OF PRIORITY. SEE SECTION 28, L.T.A."

DUPLICATE INDEFEASIBLE TITLE: NONE OUTSTANDING

TRANSFERS: NONE

PENDING APPLICATIONS: NONE

*** CURRENT INFORMATION ONLY - NO CANCELLED INFORMATION SHOWN ***



Province of
British Columbia
Ministry of
Forests

U.T.M.
Grid

Zone	East	North	Reg.	Compt.	L
11	456000	5483500	22	00	1

Date

July 9/87

Ref. Map

MANAGEMENT UNIT		TIMBER SUPPLY AREA		Pulpwood Agreement	Cascades	
Type	Number	Number	Block		East	West
	76500AN		I			
Block		Sub-B				

(THE ABOVE FOR MINISTRY USE ONLY)

Forest Region
Forest District

RECEIVED

JUL 14 1987

APPLICATION FOR TIMBER MARK

TIMBER MANAGEMENT BRANCH
MINISTRY OF FORESTS AND LANDS

(Four copies to be completed)
(See reverse side)

To the District Manager,
Forest Service,

CASTLEGAR

, British Columbia.

JULY 9

1987

Sir,—I/We hereby make application to be issued a Timber Mark, which mark I/we desire to have registered in the name(s) of—*

of

s.22

under the provisions of the *Forest Act*.

This mark will be used by me/us, or by my/our order or permission to mark timber cut only from the tract of land or lands described as†:

LOT 24, D.L. 8777, PLAN 1516, KLD

Amount of timber to be cut OVER 300 m³

(Give estimate of volume)

Location of area SLOCAN PARK

Land District KOOTENAY

Assessment District NELSON

Mark one

☒ I am ~~We are~~ the registered owner ~~of~~ of the lands or forest tenure described above.

☐ I/We have legal authority to cut the timber situated on the lands described above.

(Signature of applicant)

[Signature]

NOTE.—Form should be completed in full, otherwise issuance of mark may be delayed.

ORDER FOR MARKING HAMMERS
(Optional—see reverse side)

I enclose herewith \$ _____, for which amount please supply _____ marking-hammers to be delivered to the following address:

FOR MINISTRY USE ONLY

Date acquired

Date granted 1909

Mark issued: File M83273

1

2

3

* If the applicant is a co-partnership, the full names of each member must be given. If the applicant is a corporation, same must be registered in British Columbia.

† Description should include district lot or licence number, etc., and in cases where the lot forms part of a registered subdivision the number of the registered plan should be given, if possible. If the area is part of a district or subdivision lot, a definite description of such part is required, and a rough sketch should be submitted. It is pointed out that the legal description of the property can usually be obtained from the assessment or tax notice for the property.

Note to holders of pre-emption records, leases, and incomplete agreements to purchase: Do not use this form. Application for a licence to cut should be made using Form F.S. 321.

FAXCOM

TO: Arrow

~~24~~
NBR: 3724

ATTN: L. PAKULA

REUR FAXCOM: *112- 87-07-09

DATE: 87-07-10

APPLICANT:

s.22

The following Registered Timber Mark has been allotted.

Please forward application as soon as possible.

NY
MXY

F.S. 50 forwarded 87/07/13

N.P. NETTERFIELD

Ministry of
ForestsMinistry of
Forest and Lands

**FACSIMILE
TRANSMISSION HEADER**

DATE July 9 1967 FILE NO. CA 111

~~LE NO.~~ EAV 117

To:

NEIL NETTERFIELD

BRANCH/
REGION/
DISTRICT
ADDRESS
(MAILING)

TBR. MGMT.

VICTORIA

PHONE NO: _____

387-8327

FAXCOM NO.

COM NO.
387-6445

SENT BY:

NO.	PAGE	TO FOLLOW
1	1	2
2	3	4
3	5	6
4	7	8
5	9	10
6	11	12
7	13	14
8	15	16
9	17	18
10	19	20
11	21	22
12	23	24
13	25	26
14	27	28
15	29	30
16	31	32
17	33	34
18	35	36
19	37	38
20	39	40
21	41	42
22	43	44
23	45	46
24	47	48
25	49	50
26	51	52
27	53	54
28	55	56
29	57	58
30	59	60
31	61	62
32	63	64
33	65	66
34	67	68
35	69	70
36	71	72
37	73	74
38	75	76
39	77	78
40	79	80
41	81	82
42	83	84
43	85	86
44	87	88
45	89	90
46	91	92
47	93	94
48	95	96
49	97	98
50	99	100

DATE _____

PHONE NO. _____

ONE NO.
365-2131

FAXCOM NO.

365-5144

**AUTHORIZED
SIGNATURE**

MESSAGE:

PLEASE STATUS THE FOLLOWING FOR A RUSH

REGISTERED TIMBER MARK.

Thanks!



Province of
British Columbia
Ministry of
Forests

U.T.M.
Grid

Zone	East	North	Reg.	Compt.	L
11	45	6000	54	83	800
22	00	1			

Date July 9/87

Ref. Map

MANAGEMENT UNIT		TIMBER SUPPLY AREA		Pulpwood Agreement	Cascades	
Type		Number	01 ARROW		East	
Number	70 SLOAN	Block	I		West	
Block		Sub-B				
(THE ABOVE FOR MINISTRY USE ONLY)				Forest Region		
				Forest District		

APPLICATION FOR TIMBER MARK

(Four copies to be completed)

(See reverse side)

To the District Manager,
Forest Service,

CASTLEGAR

, British Columbia.

Sir,—I/We hereby make application to be issued a Timber Mark, which mark I/we desire to have registered in the name(s) of—*

of

s.22

UI

This mark will be used by me/us, or by my/our order or permission to mark timber cut only from the tract of land or lands described as†:

LOT 24, D.L. 8777, PLAN 1516, KLD

Amount of timber to be cut OVER 300 m³

(Give estimate of volume)

Location of area SLOAN PARK

Land District KOOTENAY

Assessment District NELSON

Mark one

☒ I am ~~We are~~ the registered owner(s) of the lands or forest tenure described above.

☐ I/We have legal authority to cut the timber situated on the lands described above.

(Signature of applicant)

X P. Angel

NOTE.—Form should be completed in full, otherwise issuance of mark may be delayed.

ORDER FOR MARKING-HAMMERS (Optional—see reverse side)

I enclose herewith \$ _____, for which amount please supply _____ marking-hammers to be delivered to the following address:

(Number)

FOR MINISTRY USE ONLY

Date acquired

Date granted

Mark issued: File

1

2

3

* If the applicant is a co-partnership, the full names of each member must be given. If the applicant is a corporation, same must be registered in British Columbia.
† Description should include district lot or licence number, etc., and in cases where the lot forms part of a registered subdivision the number of the registered plan should be given, if possible. If the area is part of a district or subdivision lot, a definite description of such part is required, and a rough sketch should be submitted. It is pointed out that the legal description of the property can usually be obtained from the assessment or tax notice for the property.

Note to holders of pre-emption records, leases, and incomplete agreements to purchase: Do not use this form. Application for a licence to cut should be made using Form F.S. 321.

Page 25 of 32



Province of
British Columbia

Ministry of
Forests and Lands

FACSIMILE
TRANSMISSION HEADER

DATE

DEC. 9/87

FILMED

FAX 23

TO:

BEP DE BLOIS

BRANCH/
REGION/
DISTRICT
ADDRESS
(MAILING)

TIMBER ALLOCATION

VICTORIA

PHONE NO:

387-8315

FAXCOM NO

387-6445

SENT BY:

NO PAGE
TO FOLLOW

DATE

FROM:

L. PAKULA

ALLOW

PHONE NO.

365-2431

FAXCOM NO.

365-8568

TIME

AUTHORIZED
SIGNATURE

MESSAGE: PLEASE CORRECT NIA CODE 26819 TO

READ:

s.22

Thanks

FNR-2011-00255

Page 26 of 32

CAPITAL BUSINESS FORMS / NANAIMO VICTORIA

71840

Lori

LANNKII

MARK EXPIRED APR. 16/87

PAUL ENGEL

Material coming in on this
mark which has expired. Please
drop a line to Mr Engel & have him
reply for LMA or FR made as required.



Province of
British Columbia

Forest Service
District Manager
Ministry of Forests & Lands
845 Columbia Avenue
Castlegar, B.C.
V1N 1H3

July 7, 1987

File: 965-2-5
LNN KIJ

s.22

Dear Sir:

Your Letter of Marking Authority Number LNN KIJ expired on April 16, 1987. We have since received scaled returns and require you to apply for a new mark.

Please find enclosed three (3) copies of an Application for a Letter of Marking Authority. Please sign all copies and return them to the above address for processing.

Thank you for your co-operation.

Yours truly,

s.22

L. Pakula
Timber Clerk
Arrow Forest District

/lp

Enclosures



Province
British Columbia

Ministry of
Forests

APPLICATION FOR LETTER OF MARKING AUTHORITY

(WHERE THE AMOUNT TO BE CUT IS LESS THAN 300m³)

N.B. — GREATER QUANTITIES OR IF MATERIAL IS TO BE WATERED,
A REGISTERED TIMBER MARK IS REQUIRED.

U.T.M. GRID										SHADED AREA FOR MINISTRY USE ONLY														
ZONE		EAST					NORTH					REG.		COMPT.		L	DATE Y M D		FOREST REGION					
1	1	4	5	6	0	0	0	5	4	8	3	5	0	0	2	2	0	0	1	8	7	0	7	Nelson
DISTRICT Arrow																	LAND DISTRICT Kootenay							

MANAGEMENT UNIT		TIMBER SUPPLY AREA		PULPWOOD AGREEMENT	CASCADES	
TYPE	NUMBER	NUMBER			EAST	
			01 Arrow			
NUMBER	76 Slocan	BLOCK	I		WEST	
BLOCK		SUB - B				

FULL NAME OF A

ADDRESS

s.22

PHONE NUMBER

FULL LEGAL DESCRIPTION OF PROPERTY AS PER TAX NOTICE

Lot 24, D.L. 8777, Plan 1516, K.L.D.

GEOGRAPHIC LOCATION Slocan Park

NAME OF REGISTERED OWNER As above

ADDRESS As above

IF APPLICANT IS NOT THE REGISTERED OWNER WHAT INTEREST HAS HE/SHE IN THE PROPERTY? N/A

PURPOSE FOR WHICH THE TIMBER IS REQUIRED Sawlogs

AMOUNT OF TIMBER TO BE CUT under 300 m³

NAME AND ADDRESS OF MILL WHERE TIMBER IS TO BE SAWN Slocan Forest Products Ltd.

SIGNATURE OF APPLICANT(S)

Forest District: Arrow (Castlegar)

Dec. 2 '87

To whom it may concern;

The enclosed is a Timber Mark Certificate that was returned to us with a stamp labeled "No forwarding address".

We tried to look up the new address of the addressee, but no luck.

I am now turning to you in hopes that you may have the new address and if you could please forward the certificate.

Many thanks,

Denise van Ryswyk,
Timber Mark Section,
Timber Policy Branch.

RECEIVED

FNR-2011-00255
Page 3 of 32

RECEIVED
FEB 23 1961
U.S. AIR FORCE
HEADQUARTERS
WASHINGTON, D.C.

TO: THE SECRETARY OF THE AIR FORCE
FROM: THE SECRETARY OF THE AIR FORCE

RE: [Illegible]

1. [Illegible]
2. [Illegible]
3. [Illegible]
4. [Illegible]
5. [Illegible]

[Illegible]

[Illegible]

[Illegible]

RECEIVED

FEB 23 1961

U.S. AIR FORCE

HEADQUARTERS
WASHINGTON, D.C.