



WILDLIFE BRANCH
MINISTRY OF ENVIRONMENT, LANDS AND PARKS
COMPULSORY INSPECTION DATA SHEET

(Use separate form for each animal)

93446

1110

Leave Blank

BEAG

SPECIES INSPECTED Grizzly Bear

KILL DATA (killed in Defense)

Hunter kill ☐ 1
Animal control ☒ 2
Pick-up ☐ 3
Illegal kill ☐ 4
Trapped ☐ 9

Is this a Limited Entry kill? ☐ 1 ☒ 2
YES NO

L.E.H. Authorization Serial No.

Kill in Provincial Park ☐ 1 Park Name

Kill Date			Sex		Management Unit		
D	M	Year	M	F	R	Unit	Sub*
26	08	2011		X	507		

* L.E.H. Zone if Applicable

Grid

s.22

Location

Clayak River

Name of hunter (surname first)

s.22

Name of guide outfitter (surname first)

Guide Outfitter Permanent No.

Guide Declaration
Form Number

GRIZZLY SKULL MEASUREMENTS

(measurements not to include lower jaw)

Skull size: Maximum length mm

Maximum width mm

Skull: Skinned ☐ 1 Boiled ☐ 2 Unskinned ☐ 3

AGE SUMMARY (all species)

Aging Method Code Age (yr.) Aged by

Horn annuli ☐ 4

Tooth annuli ☐

Wear, staining, eruption ☒ 3

Other (specify) ☐

Tooth-extracted Yes ☐ 1 No ☒ 2

Describe tooth (circle) I1 I2 I3 PM

SHEEP HORN MEASUREMENTS

Sheep Horn
Pin Number

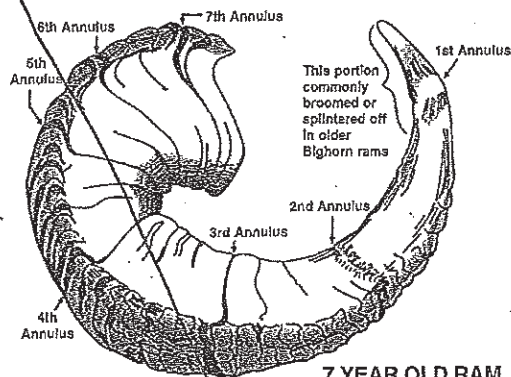

7 YEAR OLD RAM

SHEEP	L (mm)	R (mm)
Base (circumference)	<input type="text"/>	<input type="text"/>
Length (total horn length)	<input type="text"/>	<input type="text"/>
Estimated length of horn broomed	<input type="text"/>	<input type="text"/>
Tip to 1st annulus	<input type="text"/>	<input type="text"/>
Tip to 2nd annulus	<input type="text"/>	<input type="text"/>
Tip to 3rd annulus	<input type="text"/>	<input type="text"/>
Tip to 4th annulus	<input type="text"/>	<input type="text"/>
Tip to 5th annulus	<input type="text"/>	<input type="text"/>
Tip to 6th annulus	<input type="text"/>	<input type="text"/>
Tip to 7th annulus	<input type="text"/>	<input type="text"/>
Tip to 8th annulus	<input type="text"/>	<input type="text"/>
Tip to 9th annulus	<input type="text"/>	<input type="text"/>
Tip to 10th annulus	<input type="text"/>	<input type="text"/>
Tip to 11th annulus	<input type="text"/>	<input type="text"/>
Tip to 12th annulus	<input type="text"/>	<input type="text"/>

EXPORT OF GAME FROM BRITISH COLUMBIA, CANADA

The bearer of this Compulsory Inspection data sheet is, for the purposes of the Wildlife Act (BC) and the Wild Animal and Plant Protection and Regulation of International and Interprovincial Trade Act (Canada), hereby authorized to export the game described in this data sheet from British Columbia. Valid as an export permit only for 30 days from the date of issuance. (C.I.T.E.S. permit may also be required if wildlife is exported from Canada).

I certify the information provided by me is true and accurate to the best of my knowledge.

Hunter's Signature

Recorder's Name Tanner Beck

Location Park McNeil

Recorder's Signature

(Issue) Check Date

D M Year
08 03 2012

Office Use
Only

007

FNR-2012-00071

Page 1

Distribution: White — Biometric Section; Pink — Regional Wildlife Biologist (region of kill); Yellow — Hunter's copy; Blue — Recorder's copy



FISH AND WILDLIFE BRANCH
MINISTRY OF ENVIRONMENT
COMPULSORY INSPECTION DATA SHEET
(Use separate form for each animal)

112419

1102

SPECIES INSPECTED Grizzly Bear Leave Blank

KILL DATA

Hunter kill ☒ 1 Is this a Limited Entry kill? ☒ 1 YES ☐ 2 NO
Animal control ☐ 2
Pick-up ☐ 3
Illegal kill ☐ 4
Trapped ☐ 9

L.E.H. Authorization Serial No.

65944501

Kill in Provincial Park ☐ 1

Park Name

COPY

Kill Date			Sex		Management Unit		
D	M	Year	M	F	R	Unit	Sub*
08	10	2011			508	A	

Grid

s.22

Location KWATMA R

* L.E.H. Zone if App

Name of hunter (surname first)

s.22

Name of guide outfitter (surname first)

Guide Outfitter Permanent No.

Guide Declaration Form Number

GRIZZLY SKULL MEASUREMENTS

(measurements not to include lower jaw)

Skull size: Maximum length 395 mm

Maximum width 215 mm

Skull: Skinned ☒ 1 Boiled ☐ 2 Unskinned ☐ 3

AGE SUMMARY (all species)

Aging Method Code Age (yr.) Aged by
Horn annuli 4 ☐ ☐
Tooth annuli ☐ ☐
Wear, staining, eruption 3 ☐
Other (specify) ☐
Tooth extracted Yes ☒ 1 No ☐ 2
Describe tooth (circle) I1 I2 I3 PM

SHEEP HORN MEASUREMENTS

 Sheep Horn Pin Number

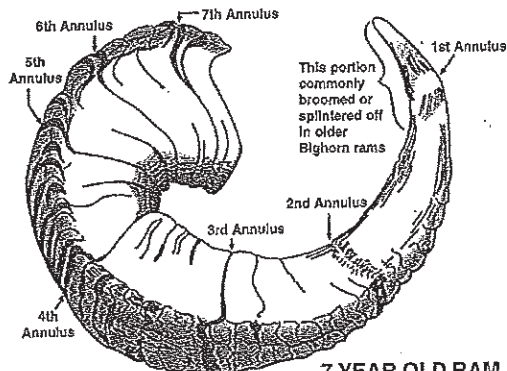

7 YEAR OLD RAM

SHEEP	L (mm)	R (mm)
Base (circumference)	<input type="text"/>	<input type="text"/>
Length (total horn length)	<input type="text"/>	<input type="text"/>
Estimated length of horn broomed	<input type="text"/>	<input type="text"/>
Tip to 1st annulus	<input type="text"/>	<input type="text"/>
Tip to 2nd annulus	<input type="text"/>	<input type="text"/>
Tip to 3rd annulus	<input type="text"/>	<input type="text"/>
Tip to 4th annulus	<input type="text"/>	<input type="text"/>
Tip to 5th annulus	<input type="text"/>	<input type="text"/>
Tip to 6th annulus	<input type="text"/>	<input type="text"/>
Tip to 7th annulus	<input type="text"/>	<input type="text"/>
Tip to 8th annulus	<input type="text"/>	<input type="text"/>
Tip to 9th annulus	<input type="text"/>	<input type="text"/>
Tip to 10th annulus	<input type="text"/>	<input type="text"/>
Tip to 11th annulus	<input type="text"/>	<input type="text"/>
Tip to 12th annulus	<input type="text"/>	<input type="text"/>

EXPORT OF GAME FROM BRITISH COLUMBIA, CANADA

A British Columbia export permit and/or C.I.T.E.S. permit may also be required if wildlife is exported from Canada.

I certify the information provided by me is true and accurate to the best of my knowledge.

Recorder's Name

Location

Recorder's Signature

(Issue) Check Date

D	M	Year
19	10	2011

Office Use Only

0440

Hunter's Signature

s.22

for hunter



FISH AND WILDLIFE BRANCH

117202

MINISTRY OF ENVIRONMENT
COMPULSORY INSPECTION DATA SHEET

(Use separate form for each animal)

Leave Blank

REAG

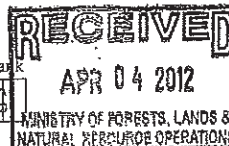

SPECIES INSPECTED

Grizzly Bear

COPY

KILL DATA

- Hunter kill ☒ 1
 Animal control ☐ 2
 Pick-up ☐ 3
 Illegal kill ☐ 4
 Trapped ☐ 5

Is this a Limited Entry kill?

YES ☒ 1NO ☐ 2

L.E.H. Authorization Serial No.

77685901

Kill in Provincial Park ☐ 1

Park Name

Kill Date			Sex		Management Unit			Grid
D	M	Year	M	F	R	Unit	Sub*	
15	11	2011	X		S	08	C	s.22

* L.E.H. Zone if Applicable

Location

Salmon Forest Service Road

Volker Michelfelder indicates that the hunter contacted him originally on Nov 23/11 and a preliminary "CI" was concluded on Apr 12/12 KB 5/12

Name of hunter (surname first)

s.22

Name of guide outfitter (surname first)

Guide Outfitter Permanent No.

Guide Declaration Form Number

GRIZZLY SKULL MEASUREMENTS

(measurements not to include lower jaw)

Skull size: Maximum length 5110 mm

Maximum width 2315 mm

 Skull: Skinned ☒ 1 Boiled ☐ 2 Unskinned ☐ 3

AGE SUMMARY (all species)

Aging Method Code Age (yr.) Aged by

Horn annuli 4 3

Tooth annuli 3 3

Wear, staining, eruption 3 3

Other (specify) 3 3

Tooth extracted Yes ☒ 1 No ☐ 2

Describe tooth (circle) I1 I2 I3 FM

SHEEP HORN MEASUREMENTS

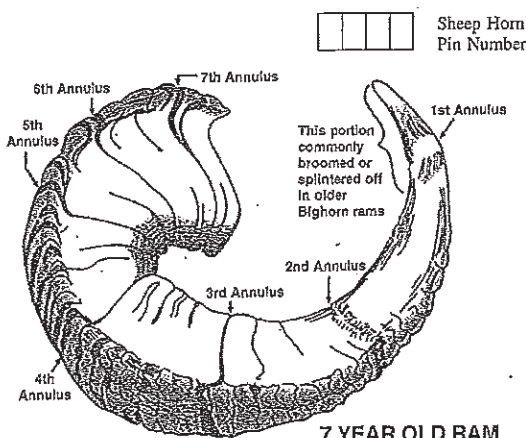

7 YEAR OLD RAM

SHEEP	L (mm)	R (mm)
Base (circumference)		
Length (total horn length)		
Estimated length of horn broomed		
Tip to 1st annulus		
Tip to 2nd annulus		
Tip to 3rd annulus		
Tip to 4th annulus		
Tip to 5th annulus		
Tip to 6th annulus		
Tip to 7th annulus		
Tip to 8th annulus		
Tip to 9th annulus		
Tip to 10th annulus		
Tip to 11th annulus		
Tip to 12th annulus		

EXPORT OF GAME FROM BRITISH COLUMBIA, CANADA

A British Columbia export permit and/or C.I.T.E.S. permit may also be required if wildlife is exported from Canada.

I certify the information provided by me is true and accurate to the best of my knowledge.

Recorder's Name Volker Michelfelder

Location Hagensborg

Recorder's Signature V. Michelfelder

Hunter's Signature

s.22

(Issue) Check Date		
D	M	Year
22	03	2012

Office Use Only

042



FISH AND WILDLIFE BRANCH
MINISTRY OF ENVIRONMENT
COMPULSORY INSPECTION DATA SHEET
(Use separate form for each animal)

117266

SPECIES INSPECTED

GRIZZLY BEAR

Leave Blank

BEAG

1101

KILL DATA

Hunter kill ☒ 1
Animal control ☐ 2
Pick-up ☐ 3
Illegal kill ☐ 4
Trapped ☐ 9

Is this a Limited Entry kill? ☒ YES ☐ NO

L.E.H. Authorization Serial No.

89157901

Kill in Provincial Park ☐ 1

Park Name

Kill Date			Sex		Management Unit		
D	M	Year	M	F	R	Unit	Sub*
30	05	2011			50	8A	

Grid

s.22

Location

RIVERS INLET

* L.E.H. Zone if Applicable

Name of hunter (surname first)

s.22

Name of guide outfitter (surname first)

Guide Outfitter Permanent No.

Guide Declaration
Form Number

GRIZZLY SKULL MEASUREMENTS

(measurements not to include lower jaw)

Skull size: Maximum length 319 mm

Maximum width 233 mm

Skull: Skinned ☐ Boiled ☐ Unskinned ☒

AGE SUMMARY (all species)

Aging Method Code Age (yr.) Aged by

Horn annuli 4

Tooth annuli

Wear, staining, eruption 3

Other (specify)

Tooth extracted Yes ☒ 1 No ☐ 2

Describe tooth (circle) I1 I2 I3 PM

SHEEP HORN MEASUREMENTS

Sheep Horn
Pin Number

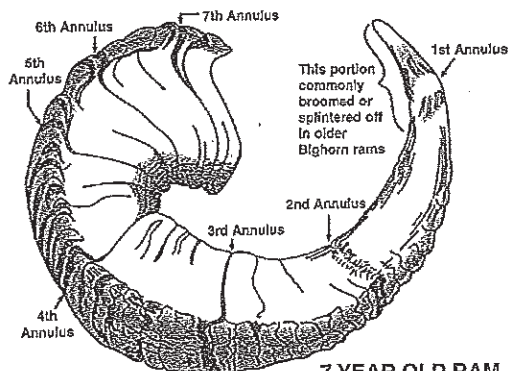

7 YEAR OLD RAM

SHEEP	L (mm)	R (mm)
Base (circumference)		
Length (total horn length)		
Estimated length of horn broomed		
Tip to 1st annulus		
Tip to 2nd annulus		
Tip to 3rd annulus		
Tip to 4th annulus		
Tip to 5th annulus		
Tip to 6th annulus		
Tip to 7th annulus		
Tip to 8th annulus		
Tip to 9th annulus		
Tip to 10th annulus		
Tip to 11th annulus		
Tip to 12th annulus		

EXPORT OF GAME FROM BRITISH COLUMBIA, CANADA

A British Columbia export permit and/or C.I.T.B.S. permit may also be required if wildlife is exported from Canada.

I certify the information provided by me is true and accurate to the best of my knowledge.

s.22

Hunter's Signature

Recorder's Name

Location

Recorder's Signature

(Issue) Check Date

D M Year
09 06 2011

Office Use
Only

109



FISH AND WILDLIFE BRANCH
MINISTRY OF ENVIRONMENT
COMPULSORY INSPECTION DATA SHEET
(Use separate form for each animal)

117267

SPECIES INSPECTED

GRIZZLY BEAR

Leave Blank

BEAG

1101

KILL DATA

Hunter kill ☒ 1
Animal control ☐ 2
Pick-up ☐ 3
Illegal kill ☐ 4
Trapped ☐ 9

Is this a Limited Entry kill? ☒ YES ☐ NO

L.E.H. Authorization Serial No.

85238501

Kill in Provincial Park ☐ 1

Park Name

Kill Date			Sex		Management Unit		
D	M	Year	M	F	R	Unit	Sub*
05	06	2011				508A	

Grid

s.22

Location

MOSES VALLEY

* L.E.H. Zone if Applicable

Name of hunter (surname first)

s.22

Name of guide outfitter (surname first)

Guide Outfitter Permanent No.

Guide Declaration
Form Number

GRIZZLY SKULL MEASUREMENTS

(measurements not to include lower jaw)

Skull size: Maximum length 313 mm

Maximum width 171 mm

Skull: Skinned ☒ 1 Boiled ☐ 2 Unskinned ☐ 3

TISSUE SAMPLE NOT OBTAINABLE.
AGE SUMMARY (all species)

Aging Method	Code	Age (yr.)	Aged by
Horn annuli	4		
Tooth annuli			
Wear, staining, eruption	3		
Other (specify)			

Tooth extracted Yes ☒ 1 No ☐ 2

Describe tooth (circle) I1 I2 I3 PM

SHEEP HORN MEASUREMENTS

Sheep Horn
Pin Number

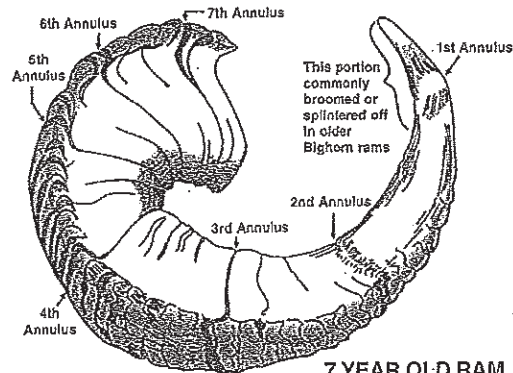

7 YEAR OLD RAM

SHEEP	L (mm)	R (mm)
Base (circumference)		
Length (total horn length)		
Estimated length of horn broomed		
Tip to 1st annulus		
Tip to 2nd annulus		
Tip to 3rd annulus		
Tip to 4th annulus		
Tip to 5th annulus		
Tip to 6th annulus		
Tip to 7th annulus		
Tip to 8th annulus		
Tip to 9th annulus		
Tip to 10th annulus		
Tip to 11th annulus		
Tip to 12th annulus		

EXPORT OF GAME FROM BRITISH COLUMBIA, CANADA

A British Columbia export permit and/or C.I.T.E.S. permit may also be required if wildlife is exported from Canada.

I certify the information provided by me is true and accurate to the best of my knowledge.

Hunter's Signature

s.22

Recorder's Name Daphne Smith

Location Campbell River

Recorder's Signature D. Smith

(Issue) Check Date

D M Year
09 06 2011

Office Use
Only

109



FISH AND WILDLIFE BRANCH
MINISTRY OF ENVIRONMENT
COMPULSORY INSPECTION DATA SHEET
(Use separate form for each animal)

117286

SPECIES INSPECTED

GRIZZLY BEAR

Leave Blank

BEAG

1103

KILL DATA

Hunter kill ☒ 1
Animal control ☐ 2
Pick-up ☐ 3
Illegal kill ☐ 4
Trapped ☐ 5

Is this a Limited Entry kill? ☒ YES ☐ NO

L.E.H. Authorization Serial No.

47805101

Kill in Provincial Park ☐ 1

Park Name

COPY

Kill Date			Sex	Management Unit			Grid
D	M	Year	M	R	Unit	Sub*	
18	1	2011	✓	508	C		s.22

* L.B.H. Zone if Applicable

Location

BELLA COOLA RIVER

Name of hunter (surname first)

s.22

Name of guide outfitter (surname first)

Guide Outfitter Permanent No.

Guide Declaration
Form Number

GRIZZLY SKULL MEASUREMENTS

(measurements not to include lower jaw)

Skull size: Maximum length 218 mm

Maximum width 132 mm

Skull: Skinned ☐ 1 Boiled ☐ 2 Unskinned ☒ 3

AGE SUMMARY (all species)

Aging Method Code Age (yr.) Aged by

Horn annuli 4

Tooth annuli

Wear, staining, eruption 3

Other (specify)

Tooth extracted Yes ☒ 1 No ☐ 2

Describe tooth (circle) I1 I2 I3 PM

SHEEP HORN MEASUREMENTS

Sheep Horn
Pin Number

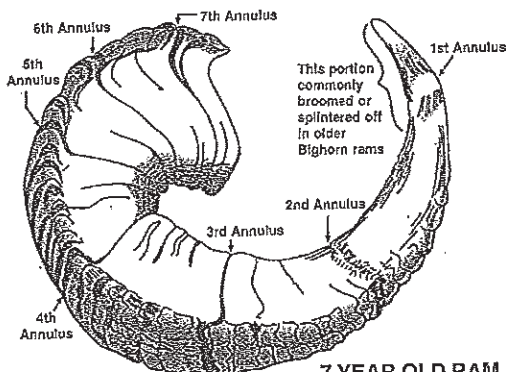

7 YEAR OLD RAM

SHEEP

L (mm)

R (mm)

Base (circumference)

Length (total horn length)

Estimated length of horn
broomed

Tip to 1st annulus

Tip to 2nd annulus

Tip to 3rd annulus

Tip to 4th annulus

Tip to 5th annulus

Tip to 6th annulus

Tip to 7th annulus

Tip to 8th annulus

Tip to 9th annulus

Tip to 10th annulus

Tip to 11th annulus

Tip to 12th annulus

Recorder's Name JOHN TODD

Location BLACK CREEK

Recorder's Signature

(Issue) Check Date

D M Year
18 12 2011

Office Use
Only

1110

Hunter's Signa

s.22

EXPORT OF GAME FROM BRITISH COLUMBIA, CANADA

A British Columbia export permit and/or C.I.T.E.S. permit may also be required if wildlife is exported from Canada.

I certify the information provided by me is true and accurate to the best of my knowledge.



Conservation Officer Service Problem Wildlife Continuation Report

North Douglas Drive

PWOR
Number

#607600

Sow Grizzly with YOY cub.

Local File #

DATE	TIME	ACTION TAKEN
2006-08-02	14:00	Received several local reports from residents in the North Douglas Drive area, s.22 Re: a bear frequenting properties in the early evening, causing property damage, fences broken, Stand off with dogs ect. In Addition CO ZUCCHELLI observed bears and bear sign in area in close proximity to residence.
	18:00	Contacted s.22 private property owner of wooded area where bears are frequenting, he advised to go ahead and use the trails for catching the bears. Contacted s.22 and advised to call if activity was heard by at the sets. Approximately 200m from Residence.
	2000	CO ZUCCHELLI set the Culvert trap with trail set the trap that night.
	2200	Bears on road bordering subdivision heading toward trap area.
2006-08-03	0600	Checked trap no action, however Scat found in front and behind trap and snare.
	1000	Set a Beaver baited cubby snare approx 30 meters from the culvert trap.
	2300	No action
2006-08-04	0600	No Action bears were all over the residential area next to the sets.
	2100	No Action
2006-08-05	0600	Observed that someone had knocked down the barrier and tape, and barricade across access road. Deactivated sets to patrol to Dean River for the day replaced barrier.
	2000	Barrier knocked down again. Reactivated sets
2006-08-06	0800	No action, no activity in area.
	2100	Checked sets no action
2006-08-07	1000	Checked sets no action no activity in area.
	2030	Checked sets walked to within 30 meters of set, no noise, and smelled excavated dirt and heard heavy breathing. Observed outline of G. Bear through brush. Backed off.
		Returned to site with patrol vehicle observed sow Grizzly with YOY cub next to her. Sow snared front left paw. Contacted RCMP for Back-up. Mixed tranquilizer dart with 2 vials mixed @ 200mg/ml into a 5 ml dart. Approximately 400 lb bear.
	2130	RCMP on site. CO ZUCCHELLI rode in box of CO truck while RCMP Bill WALLACE drove truck down the trail until sow presented a good shot. Shoulder shot successful. Backed off
	2135	Contacted SCO Krause and informed of the situation.
	2140	Approached location and assessed sow she was completely immobilized YOY cub ran off when approached.
	2220	Sow dragged from set location to Culvert trap and winched into the back of the culvert trap. Bear already getting good head movement.



Conservation Officer Service Problem Wildlife Continuation Report

North Douglas Drive

PWOR
Number

#607600

Sow Grizzly with YOY cub.

Local File #

	2240	Cleaned and reorganized equipment left bait door open for cub to enter .				
	2300	10-7 off duty				
2006-08-08	0600	Attended location no cub in trap sow is very agitated, evidence of cub around the trap.				
	0900	Walked general area with dog to find cub if near. Dog treed cub approx 200 meters from trap. Cub would not stay up the tree. Ran down and took off.				
	1600	CO Chretien Arrived to assist. Walked the area adjacent to the where the cub was did a large circle, no cub in area.				
2006-08-09	0500	Back at site no action				
	0700	Toured one last time cub not around major bear sign in the area, observed several larger tracks of other bears, and CO Chretien observed two Grizzly bears at the River approx 300 meters from snare site..				
	1000	Removed culvert trap to the CO Compound and gave the bear water. Still very agitated.				
	1230	Moved trap to West Coast helicopters to prep for relocation.				
	1300	Mixed dart for three vials mixed at 200 mg/ml in 6 ml dart. Dart shot into left shoulder, no reaction.				
	1310	Slight reaction head down, but not immobilized.				
	1330	Mixed two more vials and shot into rump, bear down in three minutes				
		Inspected first dart only partial discharge, unknown how much drug in bear, injected remainder for surety during the flight.				
	1430	Slung bear in net to Kwatna River released bear 1430 hrs				
		No movement still breathing good.				
	1500	Helicopter recon of adjacent area to move any bears away from the location of the recovering bear.				
	1630	Assessed bear head movement and front paw movement,				
	1700	Back to Bella Coola				
	1800	10-7 off duty.				
Concluded <input type="checkbox"/>	Date Complainant Notified	D.D. SUI ▶	SUPERVISOR	Consulted <input type="checkbox"/>	Attended <input type="checkbox"/>	Advised <input type="checkbox"/>
Investigator: James A. ZUCCHELLI 100238		Date:		Signature		
Copies To:				Date:		



CONSERVATION OFFICER SERVICE
RELOCATED BEAR DATA SHEET

2006-46

HUMAN/WILDLIFE CONFLICT OCCURRENCE NUMBER #607600

Complaint Type of problem Habituated to humans

SPECIES Grizzly (black/grizzly) CAPTURE METHOD Snare

Sex F Estimated age 5 Estimated weight 180 (kg)

General condition Good

Unique markings Light/color blonde head shoulders dark legs

Single Bear y(y/n) Member of family unit moved* n (y/n)

* If yes, number of family unit bears relocated

* See attached data sheets for other family members.

Location caught Nusatsum River/ North Douglas Drive

Management Unit 5-8

Release location Kwatna River @ trib from Kwatna Lake

Release

Management Unit 5-8

Behavior in trap Agitated

Distance from capture site to release site 58 (kms)

EAR TAG NUMBER(s) 5303 right ear

Tag color yellow Tag description small

Personnel involved CO ZUCHELLI CO CHRETIAN

Personnel time involved 3.0 DAYS

Complete this section if further complaints were received on this bear following relocation:

Subsequent Conflict Occurrence number(s)

Location of subsequent complaints

Bear destroyed (y/n) If yes, date destroyed

Personnel involved

COMMENTS Human conditioned sow with YOY cub snared sow and attempted to catch cub, unsuccessful cub dissapeared from snare site location.

From: Zucchelli, James A ENV:EX
Sent: Tuesday, November 9, 2010 10:02 AM
To: Hamilton, Tony ENV:EX
Cc: Ashworth, Darrell ENV:EX; Matthews, Barb A ENV:EX
Subject: FW: Ear Tag 5303 - Bella Coola

There should be a relocated bear data sheet on the bears that were relocated from the valley.

I am wondering about this PWOR from 2006 #607600 I do not have the tag # in my notes but it should be attached to the PWOR.

This was a healthy sow that was relocated to the upper reaches of the Kwatna. Her cub was not captured.

Barb, Could you look up this PWOR and see if a relocation sheet is on there?

I likely have some photos of this bear as well.

C.O. James A. ZUCCHELLI
Thompson-Fraser Zone
100 Mile House
Conservation Officer Service / Ministry of Environment
250-395-7842

From: Hamilton, Tony ENV:EX
Sent: Monday, November 8, 2010 1:33 PM
To: Ashworth, Darrell ENV:EX; Miller, Dean L ENV:EX; Milne, Andrew ENV:EX; Zucchelli, James A ENV:EX; Badry, Micheal J ENV:EX; Olsen, Rod ENV:EX
Subject: Ear Tag 5303 - Bella Coola

Hi,

No joy – this bear was not part of our 1992-1995 research program. There was some collaring from 1989 to 1991 (region 5 – Williams Lake – Tom Smith), and I am trying to find those records.

The tags attached by the researchers in the Park from 1992-1995 were colour

coded, but had no numbers.

SO, back to you guys with a question to James: could this have been a conflict bear James?

(Adult female, accompanied by 3 COY at time of death in valley last month).

Tony