



Ministry of
Energy and Mines

Notice of Work Report

Date Range From : 2000/01/01 To : 2011/08/11

Mine	Mine Name	Entered Date	Application Date	Proposed Start Date	Proposed End Date	Application Type	Mine Type
------	-----------	-----------------	---------------------	------------------------	----------------------	---------------------	--------------

Not Responsive

0300420	PC 659363	2010/03/25	2010/01/12	2010/03/15	2013/10/30	P	DS
---------	-----------	------------	------------	------------	------------	---	----

Company	014100 Chamberlin, Randy
Property Name	PC 659363
Project Name	
BC Geographic Map Sheets	
NTS Map Sheets	092I/12W:::

Not Responsive

PROVINCE OF BRITISH COLUMBIA
MINISTRY OF ENERGY, MINES AND PETROLEUM RESOURCES

APPROVAL OF WORK SYSTEM
AND
PERMIT APPROVING RECLAMATION PROGRAM - PLACER OPERATIONS
(Issued pursuant to Section 10 of the Mines Act R.S.B.C. 1996, c. 293)

Permit No.: P-4-179

Mine No.: 0300420

Issued to: Chamberlin, Randy
835 Wawn Road
Kamloops BC V2B 6N3

for placer work on the following claim: PC 659363

Map Reference: NTS: 092I/12W
Trim: 092I051

Lat: 50.57694 Long: -121.82319
Northing: 5603442 Easting: 583324

Located at: Fraser River

The Approval of the work system is issued for the period March 25, 2010 to October 30, 2013.

This Approval and Permit are issued pursuant to Section 10 of the Mines Act, and are subject to the appended conditions.

Issued this 25th day of March in the year 2010.

For Al Hoffman, P.Eng
Chief Inspector of Mines

PREAMBLE

Whereas:

1. Notice of intention to commence work was given on **January 13, 2010**
2. A report and plan of the work system for the proposed placer exploration and/or development and/or mining activities (hereinafter termed the "Operations"), dated **January 12, 2010**, was filed with the Inspector of Mines on **January 13, 2010**.
3. A proposed program for the protection and reclamation of the surface of the land and watercourses affected by the Operations (hereinafter termed the "Program"), dated **January 12, 2010**, was filed with the Inspector of Mines on **January 13, 2010**.

APPROVAL OF THE WORK SYSTEM (the "Operations")

The Chief Inspector of Mines (Chief Inspector) hereby approves the report of the work system for the proposed Operations for the stated period, subject to compliance with the following conditions:

1. **Mine Plan Modifications:**

The owner, agent or manager (herein called the Permittee) shall not depart from the report and plan of the work system to any substantial degree without the written approval of the Inspector of Mines.

2. **Mines Act and Code:**

The Permittee shall comply with all of the provisions of the **Mines Act** and the Health, Safety and Reclamation Code for Mines in British Columbia (Code).

3. **Termination of Work:**

Pursuant to Part 10.5.1 of the **Code**, notice of intention to stop work and a report of work done shall be filed with the Inspector of Mines not less than seven (7) days prior to cessation of work.

4. **Term of Approval:**

The Permittee shall not perform work on the subject placer mining property after the termination of the period for which implementation of the proposed Operations has been approved without first applying for, and receiving the approval of, the Inspector of Mines.

5. Documentation:

While it remains valid and subsisting, a copy of this Approval must be kept at the subject placer mining property, and must be available to authorized inspectors and other authorized government officials.

PERMIT APPROVING RECLAMATION PROGRAM (the "Program")

The Chief Inspector of Mines (Chief Inspector) hereby approves the proposed Program for protection and reclamation of the land and watercourses affected by the approved Operations, subject to compliance with the following conditions:

1. Mines Act and Code:

The permittee shall comply with all of the provisions of the **Mines Act** and the Health, Safety and Reclamation Code for Mines in British Columbia (Code).

2. Reclamation Security:

- (a) The Permittee shall maintain with the Minister of Finance security in the amount of five thousand dollars (\$5,000). The security will be held by the Minister of Finance and for the proper performance of the approved program and all the conditions of this permit in a manner satisfactory to the Chief Inspector.
- (b) The Permittee shall conform to all forest tenure requirements of the Ministry of Forests and Range. Should the Permittee not conform to these requirements then all or part of the security may be used to cover the costs of these requirements.
- (c) The Permittee shall conform to all Ministry of Environment approvals, licences and permit conditions, as well as requirements under the **Wildlife Act**. Should the Permittee not conform to these conditions, then all or part of the security may be used to fulfill these requirements.

3. Obligation to Reclaim:

During the entire period of the Operations, the Permittee shall:

- (a) continually and progressively reclaim the surface of the land affected by the Operations in accordance with the approved Program; and
- (b) in each year of the Operations, where required by the Chief Inspector, deposit security in an amount and form satisfactory to the Chief Inspector, so that, together with the deposit made under Condition 2 (a) above, and calculated over the estimated life of the Operations, there will be money necessary to perform and carry out properly:

- (i) all of the requirements of the approved Program at the proper time, and
- (ii) all of the orders and directions of the Chief Inspector or an Inspector respecting the execution of the approved Program.

4. **Technical Conditions and Limitations on Operations - I:**

The Permittee shall conduct the Operations and carry out the Program in compliance with the following conditions and constraints, unless exempted by the Inspector of Mines after consultation with the appropriate staff in other government agencies and consideration of their concerns:

(a) **Topsoil and Overburden:**

Topsoil and overburden (to rooting depth) shall not be removed from the subject placer mining property, but shall be removed from operational areas first, and stockpiled separately in a manner which is adequate to prevent their entry into any watercourse, and which makes possible their re-use for reclamation purposes.

(b) **Location of Facilities:**

Access road construction shall be performed in compliance with Part 9.10.1, of the Code, as well as with the conditions of this Permit.

(c) **Protection of Watercourses, Fish and Wildlife:**

- (i) Forest cover and vegetation within a minimum of ten (10) horizontal metres of the natural boundary* of any watercourse shall not be disturbed or removed. (Streamside vegetation provides food and cover for fish, and wetlands also provide important wildlife habitat).
- (ii) Every effort shall be made to minimize the impacts of access development and mining operations on fisheries and wildlife habitats, and to maximize the opportunity to reclaim the minesite upon abandonment.
- (iii) Forest cover, topsoil and debris shall be disposed of in such a manner as to prevent their entry into any watercourse, defined as any stream, lake, pond, river, creek, spring, ravine or swamp.

- (iv) Gravel or other material shall not be displaced, or removed from, within a stream channel or within a minimum of ten (10) horizontal metres of the natural boundary* of any watercourse.
- (v) Machinery and equipment shall not be operated within the wetted perimeter of any watercourse, and all stream crossings by mechanical equipment must receive prior written approval.
- (vi) Neither tailings nor any part of any tailings pond or settling pond shall be located within a minimum of ten (10) horizontal metres of the natural boundary* of any watercourse, and where water infiltrates to ground, this must not result in the entry of suspended solids into watercourses downstream of the Operations.
- (vii) All mined or otherwise disturbed ground surfaces, including cut banks, fill slopes and tailings piles, shall be stabilized annually by contouring and revegetating to prevent erosion and surface run-off from carrying sediment into adjacent watercourses.
- (viii) Locations for storage of fuel shall be sited and designed in a manner which will prevent any spillage entering any watercourse. Fuel storage in excess of 25 litres shall be located on an impermeable base within a berm of sufficient height to fully contain any spillage which may occur.

***Note to Condition 4(c):**

Natural Boundary means the visible high water mark of any lake, river, stream or other body of water where the presence and action of the water are so common and usual and so long continued as to mark upon the soils of the bed of the lake, river, stream or other body of water a character distinct from that of the banks, thereof, both in respect to vegetation, and in respect to the nature of the soil itself. In addition, the best estimates of the edges of dormant or old side channels and marsh areas are considered to be natural boundaries for the purposes of Condition 4(c).

(d) Suction Dredging:

Suction dredging is not approved under this Permit.

(e) **Condition of the Land:**

At the termination of the Operations each year, disturbed areas are to be left in a neat, clean and safe condition. At the final completion of the Operations, all areas shall be leveled to conform with the natural terrain, covered with topsoil or overburden, and revegetated. All disturbed areas shall be reclaimed to the satisfaction of the Chief Inspector.

(f) **Buildings:**

Buildings will only be permitted if they are required for the Operations, and can be constructed only following written approval of the Inspector of Mines. At the completion of the Operations, all buildings are to be completely removed from the site, and any foundations must be covered with overburden and revegetated.

(g) **Equipment:**

At the final completion of the Operations, all equipment is to be completely removed from the subject placer mining property.

(h) **Trees and Slash:**

At the completion of the Operations, all dead trees and slash must be burned or buried.

5. **Technical Conditions and Limitations on Operations - II:**

The Permittee shall conduct the Operations and carry out the Program in compliance with the following conditions and constraints, unless exempted by means of either appropriate formal approvals from other government agencies (as identified), or, where appropriate, by consents from relevant private parties:

(a) **Protection of Watercourses and Fish:**

- (i) Water intakes and those diversions authorized under Condition 5(e) (see below) shall be screened, in accordance with the specifications of the Department of Fisheries and Oceans and the Ministry of Environment, to prevent the entry of fish.

(b) **Agricultural Land Reserve:**

If the subject placer mining property is wholly or partially situated within an Agricultural Land Reserve (as denoted on the Agricultural Land Reserve maps, which may be viewed in both the local regional district office and the local B.C. Lands office), the following conditions apply:

- (i) The Operations cannot take place on, or create debilitation or disturbance of, cultivated agricultural lands.
- (ii) Access needed for the purpose of implementing the Operations and Program may be located through cultivated land, provided that the owner of the land gives written approval and further, provided that any land debilitated or disturbed by the access is repaired or rehabilitated to its prior state or condition or better on completion of the Operations.
- (iii) There shall be no disturbance of, or interference with, fences, gates, cattleguards and other farm-related developments and structures without the written approval of the owner of the land, lessee or an individual holding a water licence on the subject placer mining property.
- (iv) Any Agricultural Land Reserve lands which are not covered by Conditions **5 (b)(i), (ii) and (iii)**, and which are disturbed or debilitated by the Operations, shall be reclaimed in accordance with the requirements of the **Mines Act and Code** and of this Permit.
- (v) There must be compliance with all other legislation, including land use by-laws of a municipality or regional district, and also with decisions of any responsible authority which may be applicable.

(c) **Waste Management:**

The Permittee must obtain a permit or approval under the **Waste Management Act**, prior to commencing the Operations, unless exempted under the terms of the **Placer Mining Waste Control Regulation**, which allows certain placer mining activities without a permit in the following circumstances:

- (i) Mining production is such that no chemicals or mercury are used to recover a mineral, and tailings are discharged to a tailings pond with a minimum of 0.5 metres of freeboard, and the water in the tailings pond:
 - A. is pumped back to the Operations for reuse; or
 - B. is left in the pond and allowed to seep into the ground in a manner which does not result in the entry of suspended solids into a body of water at any point downstream of the Operations; or
 - C. is partly pumped back, as referred to in subparagraph (A), and is partly left, as referred to in subparagraph (B), or
 - D. the mine is located, as shown on the National Topographic System of Mapping, on Birch Creek 104N/11W, Boulder Creek 104N/11W, Ruby Creek 104N/11W, Otter Creek and its tributaries 104N/11W, Wright Creek 104N/11W, Quartz Creek 104N/11E, Spruce Creek and its tributaries 104N/11W and 104N/12E, Pine Creek between Birch Creek and Atlin Lake 104N/11W and 104N/12E, McKee Creek 104N/5E and 104N/6W, Snowy Creek 104P/5E, or Dease Creek 104J/9E.
 - (ii) The person carrying out the Operations provides to the Regional Waste Manager, Ministry of Environment on his request, information which allows him to determine the existence and extent of the discharge of waste, and to determine that no permit or approval is required.
- (d) **Beaver Dams:**
- Disturbance or removal of beaver dams is not approved under this Permit.
- (e) **Diversion of Watercourses:**
- Diversion of watercourses and other changes in and about a stream are not approved under this Permit.
- (f) **Forest Resources:**
- Cutting of trees is not approved under this Permit.

(g) **Access from Public Highways:**

Development of road access from a public highway is not approved under this Permit.

(h) **Heritage Resources:**

Disturbance or salvage of heritage resources is not approved under this Permit.

6. **Notice of Closure:**

A report of reclamation shall be filed with the Inspector of Mines not less than seven (7) days prior to cessation of work, and this report shall accompany the notice which is required upon cessation of work under Part 10.6.1 of the **Code**.

7. **Amendment of Permit:**

The Chief Inspector of Mines reserves the right to amend the conditions set forth in this Permit.

8. **Requisition of Security:**

Where the Permittee fails to perform and complete the Program and/or fails to comply with the conditions of this Permit in a manner satisfactory to the Chief Inspector of Mines, the Chief Inspector of Mines may apply all or part of the security alluded to in Condition 2 towards payment of the cost of the work required to be performed and completed.

9. **Return of Security:**

On the final completion, discontinuance or abandonment of the Operations, and on the Chief Inspector of Mines being satisfied that the approved Program has been properly completed, the person who deposited the security under Condition 2 is entitled to a refund of it, less any amount paid out under Condition 8 (see above).

- (i) Mining production is such that no chemicals or mercury are used to recover a mineral, and tailings are discharged to a tailings pond with a minimum of 0.5 metres of freeboard, and the water in the tailings pond:

- A. is pumped back to the Operations for reuse; or
- B. is left in the pond and allowed to seep into the ground in a manner which does not result in the entry of suspended solids into a body of water at any point downstream of the Operations; or
- C. is partly pumped back, as referred to in subparagraph (A), and is partly left, as referred to in subparagraph (B), or
- D. the mine is located, as shown on the National Topographic System of Mapping, on Birch Creek 104N/11W, Boulder Creek 104N/11W, Ruby Creek 104N/11W, Otter Creek and its tributaries 104N/11W, Wright Creek 104N/11W, Quartz Creek 104N/11E, Spruce Creek and its tributaries 104N/11W and 104N/12E, Pine Creek between Birch Creek and Atlin Lake 104N/11W and 104N/12E, McKee Creek 104N/5E and 104N/6W, Snowy Creek 104P/5E, or Dease Creek 104J/9E.

- (ii) The person carrying out the Operations provides to the Regional Waste Manager, Ministry of Environment on his request, information which allows him to determine the existence and extent of the discharge of waste, and to determine that no permit or approval is required.

(d) Beaver Dams:

Disturbance or removal of beaver dams is not approved under this Permit.

(e) Diversion of Watercourses:

Diversion of watercourses and other changes in and about a stream are not approved under this Permit.

(f) Forest Resources:

Cutting of trees is not approved under this Permit.

(g) **Access from Public Highways:**

Development of road access from a public highway is not approved under this Permit.

(h) **Heritage Resources:**

Disturbance or salvage of heritage resources is not approved under this Permit.

6. **Notice of Closure:**

A report of reclamation shall be filed with the Inspector of Mines not less than seven (7) days prior to cessation of work, and this report shall accompany the notice which is required upon cessation of work under Part 10.6.1 of the **Code**.

7. **Amendment of Permit:**

The Chief Inspector of Mines reserves the right to amend the conditions set forth in this Permit.

8. **Requisition of Security:**

Where the Permittee fails to perform and complete the Program and/or fails to comply with the conditions of this Permit in a manner satisfactory to the Chief Inspector of Mines, the Chief Inspector of Mines may apply all or part of the security alluded to in Condition 2 towards payment of the cost of the work required to be performed and completed.

9. **Return of Security:**

On the final completion, discontinuance or abandonment of the Operations, and on the Chief Inspector of Mines being satisfied that the approved Program has been properly completed, the person who deposited the security under Condition 2 is entitled to a refund of it, less any amount paid out under Condition 8 (see above).

10. **Mineral Tenure:**

The Permittee may only exercise rights to undertake the Operations in accordance with all of the provisions of the **Mineral Tenure Act**, and the Operations may only be undertaken on placer mineral tenures which are in good standing, and for which the Permittee has the legal right to operate, either as tenure holder or by valid and subsisting authorization from the tenure holder. Notwithstanding any other statements and conditions in this Permit, this Permit does not approve the production of more than two thousand (2,000) cubic metres of pay dirt per legacy claim per year, or one thousand (1,000) cubic metres of pay dirt per cell per cell claim per year, on placer claims.

11. **Other Applicable Legislation:**

This Permit applies only to the requirements under the **Mines Act**, and other legislation and regulations may be applicable to the Operations.

12. **Variances:**

Where, during the course of Operations, the Permittee wishes to conduct work which does not comply with the terms and conditions of this Permit, the Permittee must apply to the Chief Inspector of Mines or the Inspector of Mines for an amendment to this Permit.

13. **Documentation:**

While they remain valid and subsisting, both this Permit and appropriate and up-to-date mineral tenure documentation (including maps of the subject placer mining property, showing both placer claims and placer leases) must be kept at the subject placer mining property, and must be available to authorized inspectors and other authorized government officials.

14. **Other Conditions:**

- a) Production of pay gravel through the washplant shall not exceed 1,000 cubic metres (1,300 cubic yards) per year.
- b) Sediment laden water shall be suitably contained on site and not allowed free access to any watercourse or creek.
- c) All disturbances shall be filled, contoured and seeded using an appropriate seed mixture.
- d) The camp shall be of a temporary nature and moved out at the end of the work program.
- e) All garbage, scrap and equipment shall be removed off the site at the end of the work season.



03062/20

The information on this form and any supporting documents are subject to the *Freedom of Information and Protection of Privacy Act*. The information requested on this form is collected and used for the purpose of administering the *Mines Act & Health, Safety and Reclamation Code for Mines in British Columbia*. The *Mines Act* of British Columbia also authorises the collection of the requested information on this form. The completed form is routinely available to the public. Questions about how the *Freedom of Information and Protection of Privacy Act* applies to the information collected on this form can be directed to the Information Access and Records Services Branch at (250) 952-0514; fax (250) 952-0739 or write to: PO Box 9325 Stn Prov Gov't, Victoria, British Columbia, V8W 9N3.

Hand Operation: ☐ Yes ☒ No

If yes, complete items 1-6, 8-10, 12-15 only & applicable maps from 18

1. PLACER PROPERTY

LEASE #s:

EXPIRY DATES:

CLAIM #s: 659.363EXPIRY DATES: OCT. 25 2010Previous Annual Work Approval Number (e.g. PRG1999-0100500-123): UNKNOWN

Reclamation Permit Number, if previously issued (may be several years old):

DURATION OF WORK: From: MARCH 15 2010 To: OCT 30 2013 (SEASONALLY)

2. LOCATION

Are surface rights to any part of this property privately owned? (Operator responsible for contacting Owner) ☐ Yes ☒ No

Name and address of private land owner:

Mining division: LillooetAll NTS map sheets (e.g. 093G/02E): 921.051Latitude: 50° 34' 37.0 N Longitude: 121° 49' 23.5 W

3. ACCESS

Describe access route to property from nearest town (give exact distances in kms, including secondary roads):

15.2 km south east of Lillooet ON Lillooet to Lytton Hwy. TURN SHARP RIGHT- HEAD WEST FOR 1 km.Access is (please check): ☒ Existing ☐ To Be Constructed ☐ Both.Indicate type of existing access: ☐ All season road ☒ Four wheel drive ☐ ATV. Is there an alternative access route to the property?(explain): NO OTHER ROAD ACCESS. CAN BE ACCESSED BY RIVER

4. OPERATOR/AGENT (Person or Company controlling property on behalf of the owner):

Name: Telephone No: Fax No:

Company contact person: Address:

City: Province: Postal Code:

E-mail Address: Signature of Operator/Agent: Date:

5. OWNER (Title Holder):

Name: RANDY CHAMBERLIN Telephone No: 250 579-9621 Fax No: SAMEAddress: 835 WAWN RD City: KAMLOOPSProvince: BC Postal Code: V2B6N3 Signature of Owner: Randy Chamberlin(or submit a signed letter of authorization from owner) Date: 01/12/10

6. MANAGER (Person responsible for management and operation of property)

Name: OWNER Telephone No: Fax No:

To whom is correspondence sent regarding this notice?

☐ Agent☒ Owner☐ Operator

Ministry of Energy and Mines

Kamloops, B.C.

JAN 8 2010

Rec'd

EGM-2012-00035

Approved
Mar 25/10 all

7. **EXPLORATION WORK** (brief description, attach additional sheets if necessary):

Blasting:..... Geophysical (list type):.....
Grid and Line development (distance, width, method):.....

Other: **HAND PANNING &
HAND EXCAVATION**

8. **TIMBER:** Will merchantable timber be cut during this project? YES ☐ NO ☒

Merchantable timber type:..... Non-merchantable timber type:.....
Area to be Cleared:.....m² Volume of Merch.:..... m³ Volume of Non-merch.:..... m³
Will timber be used on site? ☐ Yes ☐ No If no, indicate method of disposal below:
☐ Bucked and scattered ☐ Decked for other timber tenure holders ☐ As directed by cutting authorisation

9. **WATER SUPPLY** (subject to approval under the *Water Act*):

Stream name: **FRASER RIVER**

Describe the source of water supply: **MAJOR RIVER** Draining to: **GROUND**

Pump size in water course: **1 1/2** inches Quantity of water to be used:.....c.f.s. or **150** g.p.m.

Pump size in settling pond: **3** inches Location of water intake (show on plan): **Yes**

Are you proposing changes in or about a stream (bridges, culverts, pipelines, dams, stream diversions, etc.)? ☐ Yes ☒ No
If yes, explain in the space provided below and attach a map (1:20,000 scale) showing the location of all proposed changes.

10. **WASTE WATER TREATMENT** (subject to approval under the *Waste Management Act*):

Describe the waste water treatment facility (settling pond design, recycling, distance from creek, etc.): **ONE LARGE
Settling Pond 40m x 40m x 5m. All WASH PLANT water
will be DRAWN AND RETURNED TO POND. 75% of AREA
will be LINED TO CONTROL seepage. DISTANCE TO RIVER 100m.**

(HIGH WATER)

Is your operation planned for zero discharge (zero discharge means no water is released back into a stream either through a pipe, an overflow, by pumping, or by visible seepage through an impoundment): ☒ YES ☐ NO If no, please describe:

11. **EQUIPMENT LIST** (Note: all equipment to comply with the Health, Safety and Reclamation Code):

Number and Type	Size/Capacity
a) 3120 John Deere BACKHoe	SMALL - 3 YDS. PER Hour
b) Self constructed GRIZZLY & WASH PLANT	SMALL - 3-5 YDS PER Hour
c) 3" HONDA Pump	280 GPM.
d) 1 1/2" HONDA Pump	150 GPM.

12. **FIRST AID FACILITIES** (Must comply with W.C.B. regulations):

Describe methods of communication on site: **VERBAL, cell PHONE**
Location of nearest hospital: **Lillooet** Travel time to hospital (surface): **15 min.**
Number of persons on site (including contractors): **2** Type of transportation available: **GROUND**
First aid equipment on site: **Level 2 First Aid Kit**
First aid certificate level(s): **NONE** Expiry Date:.....
Holder of Supervisor Certificate: **NONE** Expiry Date:.....

13. SURFACE DISTURBANCE OFF PLACER LEASES OR CLAIMS: ☐ Yes ☒ No (if no proceed to section 14)

Campsite: Length:.....m Width:.....m Area:.....m²

Access construction: Total length:.....m Width:.....m Area:.....m²

Other (specify):

14. EXISTING SURFACE DISTURBANCE ON PLACER LEASES OR CLAIMS:

(includes spoil piles, travelled areas, side casts)

(Length x Width = Area)

(a) Settling Ponds: No. 3 Length: 75 m Width: 50 m Area: 3750 m²

(b) Mining areas: No. 1 Length: 650 m Width: 150 m Area: 97,500 m²

(c) Coarse tailings piles; Wash plants: included Length:.....m Width:.....m Area:.....m²

(d) Existing Access: Length: 300 m Width: 3 m Area: 2100 m²

(# x Length x Width = Area)

(e) Trenching: # of trenches: 10 Depth: 3 m Length: 5-20 m Width: 3 m Area: 900 m²

(f) Test pits: # of pits: 6 Depth: 2 m Length: 3 m Width: 3 m Area: 108 m²

(g) Campsite: Length: 50 m Width: 50 m Area: 2500 m²

(h) Other: Describe Ancient work Below High water Area: 20,000 m²

TOTAL EXISTING SURFACE DISTURBANCE ON CLAIM [add lines (a) through (h)]:.....124608 m²

15. PROPOSED SURFACE DISTURBANCE ON PLACER LEASES OR CLAIMS:

(includes spoil piles, travelled areas, side casts)

(Length x Width = Area)

(a) Wash plants: No. 1 Length: 8 m Width: 5 m Area: 40 m²

(b) Settling Ponds: No. 1 Length: 40 m Width: 40 m Area: 1600 m²

(c) Mining areas: Length: 100 m Width: 100 m Area: 10000 m²

(d) Coarse tailings piles: - Reclaimed Length:.....m Width:.....m Area:.....m²

(e) Access construction: - existing Length:.....m Width:.....m Area:.....m²

(# x Length x Width = Area)

(f) Trenching: # of trenches: 0 Depth:..... Length:.....m Width:.....m Area:.....m²

(g) Test pits: # of pits: 0 Depth:..... Length:.....m Width:.....m Area:.....m²

(h) Campsite: existing Length: 50 m Width: 50 m Area: 2500 m²

(i) Other: Describe Area:.....m²

TOTAL PROPOSED SURFACE DISTURBANCE ON PLACER LEASE/CLAIMS THIS YEAR

[add lines (a) through (i)] =

(A) 14,140 m²

TOTAL EXISTING SURFACE DISTURBANCE ON CLAIM (see section 14 for total) =

(B) 124608 m²

TOTAL AREA PLANNED FOR RECLAMATION THIS YEAR =

(C) 15000 m²

BALANCE OF UNRECLAIMED DISTURBANCE AT THE END OF THIS YEAR: (A) + (B) - (C) = 109608 m²

Proposed production per day.....m³ 10 yd³

Proposed production per year.....m³ 1400 yd³

1300

16. PRESENT STATE OF LAND ON WHICH WORK IS PROPOSED:

Present land use: PREVIOUS WORKING DIRT REMOVED Type of vegetation: NONE - SPARSE
 Is riparian buffer (10 metre reserve) intact? ☐ Yes ☒ No
 Is access presently gated? ☐ Yes ☒ No, If yes has a key been supplied to the Inspector? ☐ Yes ☐ No
 Old equipment(describe): TANDEM GRAVEL TRUCK WASH PLANT Buildings/Cabins (describe): NONE
 Recreational Trails/use (describe): NONE
 Cultural/Heritage Resources (describe): NONE

17. RECLAMATION PROGRAM:

- At the termination of the operations each year disturbed areas shall be left in a neat, clean, and safe condition. All mined or otherwise disturbed areas, including cut banks, fill slopes, and tailings piles, shall be stabilized annually by contouring and revegetating. All dead trees and slash shall be disposed of in an acceptable manner.
 - At the final completion of operations, all disturbed areas shall be contoured to conform with the natural terrain, covered with topsoil or growth medium and revegetated. All buildings and equipment shall be removed from the site.
- ☒ Reclamation will be conducted concurrently with mining, or ☐ Reclamation will be conducted at end of season

Describe in detail the program of reclamation in accordance with the standards described above:

DURING INITIAL EXCAVATION OF TAILING POND, MATERIAL WILL BE USED TO RECLAIM EXISTING TRENCHES. 2 OF THE EXISTING SETTLING PONDS WILL BE FILLED & LEVELLED. DURING MINING ACTIVITY SETTLING POND WILL BE FILLED IN AND A NEW POND WILL BE CONSTRUCTED ADJACENT TO IT. AT THE END OF 3 YEARS OF MINING EXISTING POND WILL BE FILLED IN WITH EXISTING MATERIAL STOCKPILE. ALTHOUGH MOST TOPSOIL HAS ALREADY BEEN REMOVED, ALL EFFORTS WILL BE MADE TO SAVE & REUSE REMAINING SOIL.

18. Appropriate maps are required. Preferred maps are: (a) 1:20,000 topographic maps; (b) claim maps, or as required by the Inspector. Maps should show:

- | | |
|---|---|
| <input checked="" type="checkbox"/> water courses | <input checked="" type="checkbox"/> existing access |
| <input checked="" type="checkbox"/> topography | <input checked="" type="checkbox"/> location of proposed surface disturbance |
| <input checked="" type="checkbox"/> proposed new access | <input checked="" type="checkbox"/> known location of previous surface workings |

Note: If underground exploration or development is contemplated, an additional "Underground Exploration Work Application for Approval" must be completed.

Failure to complete all relevant sections may cause the application to be returned

19. MINING PLAN - Detailed Plan of Disturbed Area:

(This application will be returned if not accompanied by a legible map or sketch showing - if applicable)

- | | |
|--|---|
| <input checked="" type="checkbox"/> location of claim posts | <input checked="" type="checkbox"/> mining cuts |
| <input checked="" type="checkbox"/> property boundaries | <input checked="" type="checkbox"/> overburden stockpiles |
| <input checked="" type="checkbox"/> access to work areas | <input checked="" type="checkbox"/> tailings disposal areas |
| <input checked="" type="checkbox"/> watercourses | <input checked="" type="checkbox"/> settling ponds |
| <input checked="" type="checkbox"/> proposed grid layouts | <input checked="" type="checkbox"/> intake water |
| <input checked="" type="checkbox"/> other surface facilities | <input checked="" type="checkbox"/> fuel storage |
| <input checked="" type="checkbox"/> camp facilities | <input checked="" type="checkbox"/> north arrow |

MINING PLAN

- 1 - NO CLAIM Posts onsite
 - 2 - ACCESS ROAD enters CLAIM - $50^{\circ} 34' 35.8''$ N
 $121^{\circ} 49' 12.0''$ W
 - 3 - NE corner - $50^{\circ} 34' 44.5''$ N
 $121^{\circ} 49' 12.2''$ W
 - 4 - NW corner - $50^{\circ} 34' 44.6''$ N
 $121^{\circ} 49' 34.9''$ W
 - 5 - ACCESS ROAD LEAVES CLAIM - $50^{\circ} 34' 40.8''$ N
 $121^{\circ} 49' 34.8''$ W
 - 6 - SE corner underwater.
- TAILINGS will be PARTIALLY used to Fill in existing
TRENCHES & Test Holes AND PARTIALLY to Fill in Pond.

Directions To CLAIM ACCESS ROAD

Internet Mapping Framework

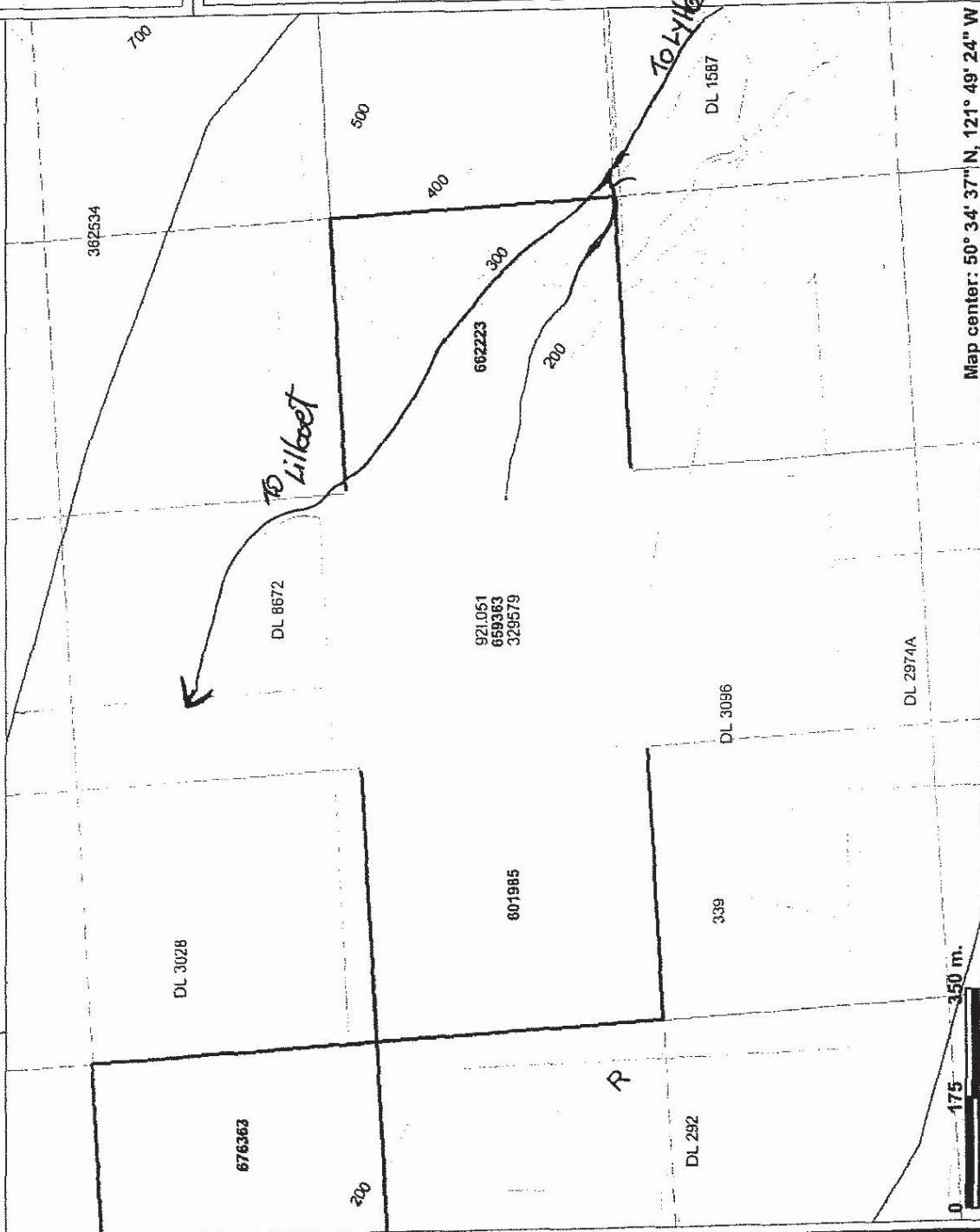

This map is a user generated static output from an Internet mapping site and is for general reference only. Data layers that appear on this map may or may not be accurate, current, or otherwise reliable. THIS MAP IS NOT TO BE USED FOR NAVIGATION.

Map center: 50° 34' 37" N, 121° 49' 24" W

15.2 km. From Lilboet Turnoff SHARP Rt. Turn

(1 km. Before Big slide on River side coming from Lilboet)

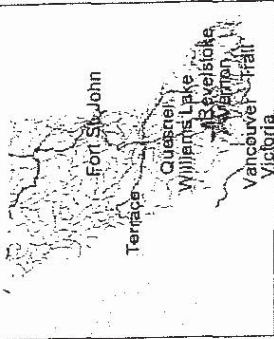

- Legend**
- ☐ Indian Reserves
 - ☐ National Parks
 - ☐ Conservancy Areas
 - ☐ Parks
 - ☐ Placer Tenure (current)
 - ☐ Placer Claim
 - ☐ Placer Lease
 - ☐ Placer Reserves (current)
 - ☐ Placer Claim Designation
 - ☐ Placer Lease Designation
 - ☐ No Staking Reserve
 - ☐ Conditional Reserve
 - ☐ Release Required Reserve
 - ☐ Surface Restriction
 - ☐ Recreation Area
 - ☐ Others
 - ☐ MTO Grid (MTO)
 - ☐ Blocked by MEM
 - ☐ Other
 - ☐ Integrated Cadastral Fabric
 - ☐ Survey Parcels
 - ☐ BCGS Grid
 - ☐ Contours (TRIM)
 - ☐ Contour - Index
 - ☐ Contour - Index Indefinite
 - ☐ Contour - Index Depression
 - ☐ Contour - Index Depression Indefinite
 - ☐ Contour - Intermediate
 - ☐ Contour - Intermediate Indefinite
 - ☐ Contour - Intermediate Depression
 - ☐ Contour - Intermediate Depression Indefinite
 - ☐ Area of Exclusion

Scale: 1:9,797

Proposed 3 Year Mining Plan

Internet Mapping Framework

NA

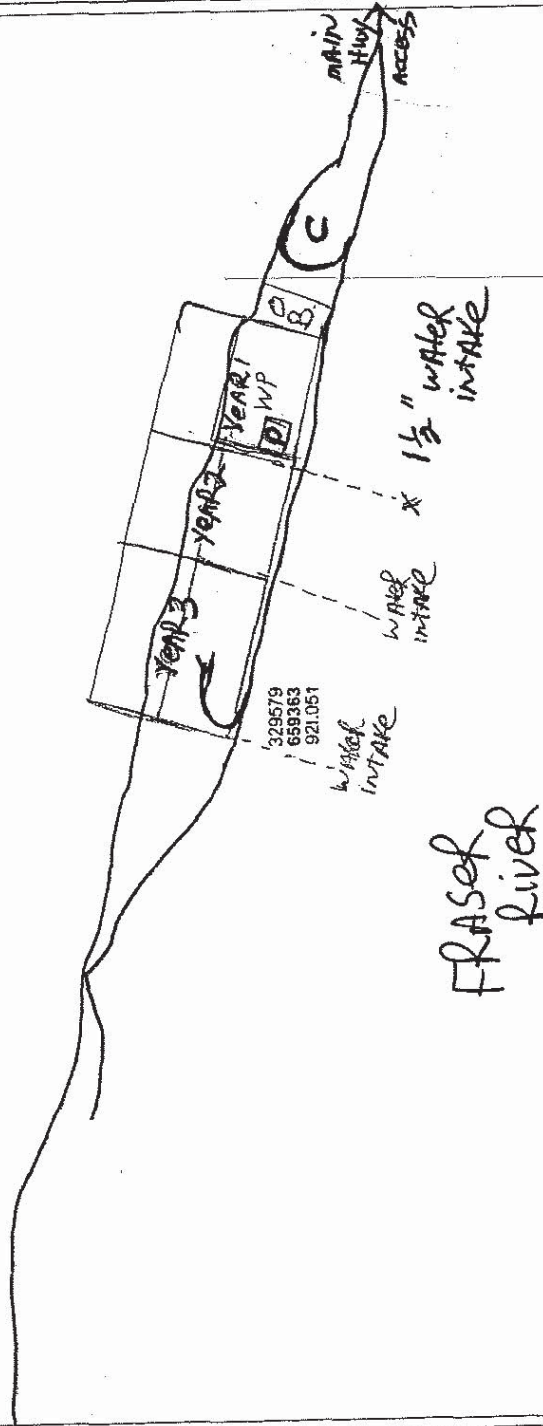

C - CAMP & FUEL STORAGE
WP - WASH PLANT
P - SELLING POND
OB - OVERBURDEN STOCKPILE

0 38 76 m.

DL 3098

This map is a user generated static output from an Internet mapping site and is for general reference only. Data layers that appear on this map may or may not be accurate, current, or otherwise reliable. THIS MAP IS NOT TO BE USED FOR NAVIGATION.

Map center: 50° 34' 37.0" N, 121° 49' 23.5" W



Legend

- ☐ Indian Reserves
- ☐ National Parks
- ☐ Conservancy Areas
- ☐ Parks
- ☐ Placer Tenure (current)
- ☐ Placer Claim
- ☐ Placer Lease
- ☐ Placer Reserves (current)
- ☐ Placer Claim Designation
- ☐ Placer Lease Designation
- ☐ No Staking Reserve
- ☐ Conditional Reserve
- ☐ Release Required Reserve
- ☐ Surface Restriction
- ☐ Recreation Area
- ☐ Others
- ☐ MTO Grid (MTO)
- ☐ Blocked by MEM
- ☐ Other
- ☐ Integrated Cadastral Fabric
- ☐ Survey Parcels
- ☐ BCGS Grid
- ☐ Contours (TRIM)
- ☐ Contour - Index
- ☐ Contour - Index Indefinite
- ☐ Contour - Index Depression
- ☐ Contour - Index Depression Indefinite
- ☐ Contour - Intermediate
- ☐ Contour - Intermediate Indefinite
- ☐ Contour - Intermediate Depression
- ☐ Contour - Intermediate Depression Indefinite
- ☐ Area of Exclusion



Scale: 1:2,134

EXISTING ACCESS AND PREVIOUSLY WORKED AREAS

aztec bar

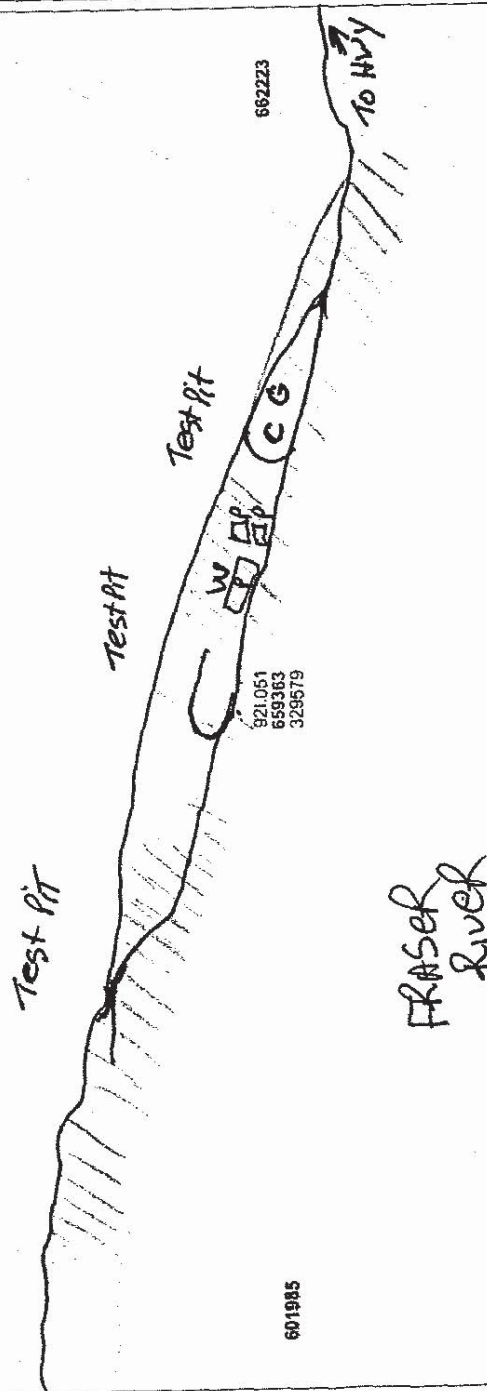

EXISTING
PREVIOUS WORK
E-POND SITE
W-WASH PLANT
G-GRAVEL TRUCK

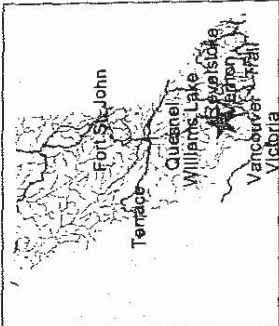

Legend

- ☐ Indian Reserves
- ☐ National Parks
- ☐ Conservancy Areas
- ☐ Parks
- ☐ Placer Tenure (current)
- ☐ Placer Claim
- ☐ Placer Lease
- ☐ Placer Reserves (current)
- ☐ Placer Claim Designation
- ☐ Placer Lease Designation
- ☐ No Staking Reserve
- ☐ Conditional Reserve
- ☐ Release Required Reserve
- ☐ Surface Restriction
- ☐ Recreation Area
- ☐ Others
- ☐ MTO Grid (MTO)
- ☐ Blocked by MEM
- ☐ Other
- ☐ Integrated Cadastral Fabric
- ☐ Survey Parcels
- ☐ BCGS Grid
- ☐ Contours (TRIM)
- ☐ Contour - Index
- ☐ Contour - Index Indefinite
- ☐ Contour - Index Depression
- ☐ Contour - Index Depression Indefinite
- ☐ Contour - Intermediate
- ☐ Contour - Intermediate Indefinite
- ☐ Contour - Intermediate Depression
- ☐ Contour - Intermediate Depression Indefinite
- ☐ Area of Exclusion

Scale: 1:2,863

Map center: 50° 34' 37.0" N, 121° 49' 23.5" W

This map is a user generated static output from an Internet mapping site and is for general reference only. Data layers that appear on this map may or may not be accurate, current, or otherwise reliable. THIS MAP IS NOT TO BE USED FOR NAVIGATION.



The Best Place on Earth

RECEIVED

MAR 31 2010

MINISTRY OF ENERGY AND MINES

March 25, 2010

File: 14675-20/0300420

Randy Chamberlin
835 Wawn Road
Kamloops BC V2B 6N3

Dear Randy Chamberlin:

Re: Mines Act Permit P-4-179
Approval # 10-0300420-0325
Property: PC 659363

Please find enclosed your Mines Act permit which authorizes placer activities as detailed in the Notice of Work and Reclamation Program dated January 12, 2010. The Notice of Work and Reclamation Program forms part of the permit and you are reminded that you may not depart from the permitted program without written authorization.

Please ensure that you and all persons who are carrying out activities in accordance with this permit comply with all terms and conditions of the permit and are familiar with the permitted work program.

This permit applies only to the requirements under the *Mines Act* and Health, Safety and Reclamation Code for Mines in British Columbia (Code). Other legislation may be applicable to the operation and you (the Permittee) may be required to obtain approvals or permits under that legislation.

Please contact the grazing licence holder, Andres Manning, PO Box 2104, Lillooet, BC V0K 1V0, 250 256 4952 and advise him of your presence in the area.

Receipt of a Scotiabank Irrevocable Letter of Credit no. s.21 dated March 9, 2010 and amended March 15, 2010 for \$5,000 is acknowledged. The security deposit may be adjusted on the basis of reclamation performance, field inspections by this Ministry, and on reports which may be requested.

Please provide me with written notice at least 7 days prior to ceasing work on the program.

An Annual Summary of Activities form is enclosed for your convenience. Until this permit is closed, you must file this information by March 31 of each year. Failure to comply with the Code may impact your ability to obtain future permits and work authorizations.

For reclamation purposes, please ensure that photos are taken of the work areas prior to commencing work and following completed reclamation. These photos are to be submitted to this office with your completed Annual Summary of Placer Activities form.

Sincerely,

Allan Ludwig
Inspector of Mines

Encl. Permit/NOW
ASPA

cc: Reclamation Section, Victoria

Pages 24 through 25 redacted for the following reasons:

Not Responsive



Permit Number: P-4-179

Mine No.: 0300420

Placer Claim No.: 659363

Annual Work Approval Number: 10-0300420-0325

Name: Randy Chamberlain

Address: 835 Wawn Road

Kamloops, BC V2B 6N3

Bus. Phone: 250 579 9621

Fax: 250 579 9621

Duration of Program for reported year 2010

Work Duration (weeks) 14 Number of Workers: 2 Total Person hrs worked this season: 612

Quantity of material mined: 400 cu.m³ or tonnes

Attach a map at a scale of 1:10,000 or better showing as built: camp sites, trails, roads, drill sites, trenches, test pits, mining areas, settling ponds, other developments and reclaimed sites.

Surface Disturbances and Reclamation Completed on Property this year

	Surface Disturbance (ha) 1ha = 10,000m ²	Reclamation Completed (ha) 1ha = 10,000m ²
Wash Plant		
Settling Ponds	.25 HA	
Mining Areas (Permit)		1.5 HA
Road construction/modification EXISTING		
Drilling #		
Trenching # <u>1</u> 30m X 100m		
Test Pits #		
Camp Site # People <u>2</u>		
Underground Work		
Other:		
Totals		

Reclamation Summary

Area of new surface disturbance:	<u>.25</u> ha
Add existing disturbance from previous years:	+ <u>12.5</u> ha
Subtract disturbance reclaimed this year:	- <u>1.5</u> ha
Balance of unreclaimed surface disturbance:	= <u>11.25</u> ha

Do you expect to be working on this property within one year?

☒ Yes ☐ No

Close this permit and have the reclamation security returned?

☐ Yes ☒ No

Manager Signature

Date

The Mines Act of British Columbia authorizes the collection of the requested information on this form. The completed form is routinely available to the public and is covered by the Freedom of Information and Protection of Privacy Act. If you have any questions or concerns please contact: Mining Operations Branch Phone (250) 952-0462, Fax (250) 952-0491 or write to: PO Box 9320, Stn Prov Gov't, Victoria, British Columbia, V8W 9N3.

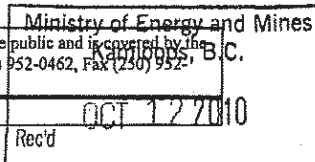

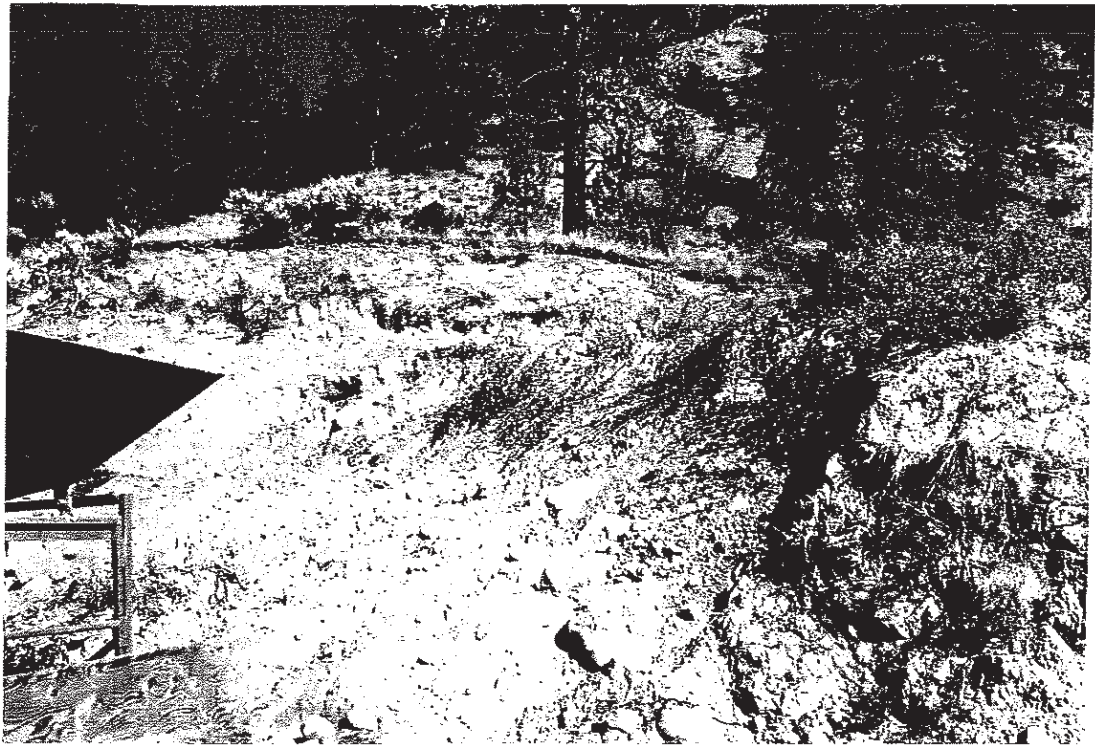
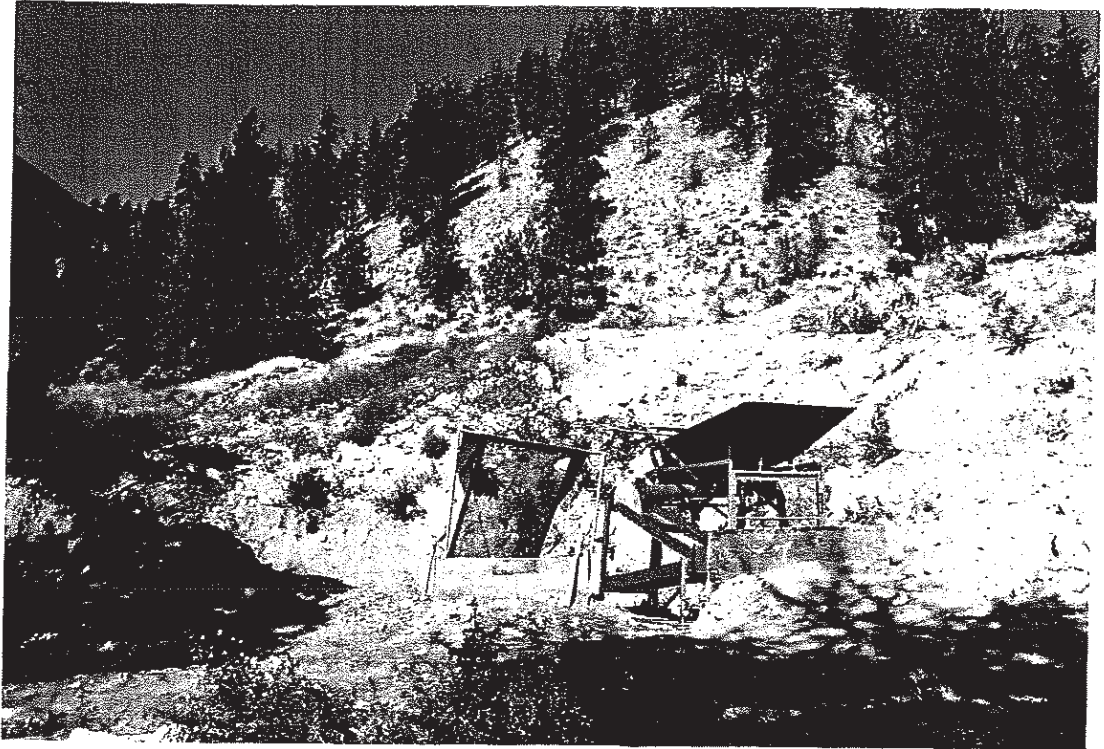





The Best Place on Earth

March 26, 2010

File:14675-20/0300420

Randy Chamberlin
835 Wawn Road
Kamloops, B.C. V2B 6N3

Dear Randy Chamberlin:

**Re: Reclamation of PC 659363 (formerly PC 267725)
Permit P-3-151**

Your quote of March 24, 2010 to remove scrap equipment and material off of your placer tenure PC 659363 (formerly PC 267725) has been accepted. The scrap material shall be taken to an approved scrap dealer or an approved disposal area. You should also be aware that no GST will be payable.

Enclosed is a signed letter of agreement.

Upon completion of the work please send us your invoice with photos to prove that the work has been completed.

Sincerely,

Allan Ludwig
Inspector of Mines

Encl. Letter of Agreement

cc: Nancy Bronstein
Bruce Hupman



The Best Place on Earth

March 25, 2010

File: 14675-20/0300420

Randy Chamberlin
835 Wawn Road
Kamloops BC V2B 6N3

Dear Randy Chamberlin:

Re: Mines Act Permit P-4-179
Approval # 10-0300420-0325
Property: PC 659363

Please find enclosed your Mines Act permit which authorizes placer activities as detailed in the Notice of Work and Reclamation Program dated January 12, 2010. The Notice of Work and Reclamation Program forms part of the permit and you are reminded that you may not depart from the permitted program without written authorization.

Please ensure that you and all persons who are carrying out activities in accordance with this permit comply with all terms and conditions of the permit and are familiar with the permitted work program.

This permit applies only to the requirements under the *Mines Act* and Health, Safety and Reclamation Code for Mines in British Columbia (Code). Other legislation may be applicable to the operation and you (the Permittee) may be required to obtain approvals or permits under that legislation.

Please contact the grazing licence holder, Andres Manning, PO Box 2104, Lillooet, BC V0K 1V0, 250 256 4952 and advise him of your presence in the area.

Receipt of a Scotiabank Irrevocable Letter of Credit no s.21 dated March 9, 2010 and amended March 15, 2010 for \$5,000 is acknowledged. The security deposit may be adjusted on the basis of reclamation performance, field inspections by this Ministry, and on reports which may be requested.

Please provide me with written notice at least 7 days prior to ceasing work on the program.

An Annual Summary of Activities form is enclosed for your convenience. Until this permit is closed, you must file this information by March 31 of each year. Failure to comply with the Code may impact your ability to obtain future permits and work authorizations.

For reclamation purposes, please ensure that photos are taken of the work areas prior to commencing work and following completed reclamation. These photos are to be submitted to this office with your completed Annual Summary of Placer Activities form.

Sincerely,

Allan Ludwig
Inspector of Mines

Encl. Permit/NOW
ASPA

cc: Reclamation Section, Victoria

Ministry of Energy, Mines
and Petroleum Resources

Mining & Minerals Division

Mailing Address:
South Central Region
162 Oriole Road
Kamloops, BC V2C 4N7
Telephone: (250) 377 2856
Facsimile: (250) 371 6070

Location:
South Central Region
162 Oriole Road
Kamloops, BC V2C 4N7



**PROVINCE OF BRITISH COLUMBIA
MINISTRY OF ENERGY, MINES AND PETROLEUM RESOURCES**

**APPROVAL OF WORK SYSTEM
AND
PERMIT APPROVING RECLAMATION PROGRAM - PLACER OPERATIONS**
(Issued pursuant to Section 10 of the **Mines Act** R.S.B.C. 1996, c. 293)

Permit No.: **P-4-179**

Mine No.: **0300420**

Issued to: **Chamberlin, Randy
835 Wawn Road
Kamloops BC V2B 6N3**

for placer work on the following claim: **PC 659363**

Map Reference: **NTS: 092I/12W
Trim: 092I051**

**Lat: 50.57694
Northing: 5603442**

**Long: -121.82319
Easting: 583324**

Located at: **Fraser River**

The Approval of the work system is issued for the period March 25, 2010 to October 30, 2013.

This Approval and Permit are issued pursuant to Section 10 of the **Mines Act**, and are subject to the appended conditions.

Issued this 25th day of March in the year 2010.

**Al Hoffman, P.Eng
Chief Inspector of Mines**

PREAMBLE

Whereas:

1. Notice of intention to commence work was given on **January 13, 2010**
2. A report and plan of the work system for the proposed placer exploration and/or development and/or mining activities (hereinafter termed the "Operations"), dated **January 12, 2010**, was filed with the Inspector of Mines on **January 13, 2010**.
3. A proposed program for the protection and reclamation of the surface of the land and watercourses affected by the Operations (hereinafter termed the "Program"), dated **January 12, 2010**, was filed with the Inspector of Mines on **January 13, 2010**.

APPROVAL OF THE WORK SYSTEM (the "Operations")

The Chief Inspector of Mines (Chief Inspector) hereby approves the report of the work system for the proposed Operations for the stated period, subject to compliance with the following conditions:

1. Mine Plan Modifications:

The owner, agent or manager (herein called the Permittee) shall not depart from the report and plan of the work system to any substantial degree without the written approval of the Inspector of Mines.

2. Mines Act and Code:

The Permittee shall comply with all of the provisions of the **Mines Act** and the Health, Safety and Reclamation Code for Mines in British Columbia (Code).

3. Termination of Work:

Pursuant to Part 10.5.1 of the **Code**, notice of intention to stop work and a report of work done shall be filed with the Inspector of Mines not less than seven (7) days prior to cessation of work.

4. Term of Approval:

The Permittee shall not perform work on the subject placer mining property after the termination of the period for which implementation of the proposed Operations has been approved without first applying for, and receiving the approval of, the Inspector of Mines.

5. Documentation:

While it remains valid and subsisting, a copy of this Approval must be kept at the subject placer mining property, and must be available to authorized inspectors and other authorized government officials.

PERMIT APPROVING RECLAMATION PROGRAM (the "Program")

The Chief Inspector of Mines (Chief Inspector) hereby approves the proposed Program for protection and reclamation of the land and watercourses affected by the approved Operations, subject to compliance with the following conditions:

1. Mines Act and Code:

The permittee shall comply with all of the provisions of the **Mines Act** and the Health, Safety and Reclamation Code for Mines in British Columbia (Code).

2. Reclamation Security:

- (a) The Permittee shall maintain with the Minister of Finance security in the amount of five thousand dollars (\$5,000). The security will be held by the Minister of Finance and for the proper performance of the approved program and all the conditions of this permit in a manner satisfactory to the Chief Inspector.
- (b) The Permittee shall conform to all forest tenure requirements of the Ministry of Forests and Range. Should the Permittee not conform to these requirements then all or part of the security may be used to cover the costs of these requirements.
- (c) The Permittee shall conform to all Ministry of Environment approvals, licences and permit conditions, as well as requirements under the **Wildlife Act**. Should the Permittee not conform to these conditions, then all or part of the security may be used to fulfill these requirements.

3. Obligation to Reclaim:

During the entire period of the Operations, the Permittee shall:

- (a) continually and progressively reclaim the surface of the land affected by the Operations in accordance with the approved Program; and
- (b) in each year of the Operations, where required by the Chief Inspector, deposit security in an amount and form satisfactory to the Chief Inspector, so that, together with the deposit made under Condition 2 (a) above, and calculated over the estimated life of the Operations, there will be money necessary to perform and carry out properly:

- (i) all of the requirements of the approved Program at the proper time, and
- (ii) all of the orders and directions of the Chief Inspector or an Inspector respecting the execution of the approved Program.

4. Technical Conditions and Limitations on Operations - I:

The Permittee shall conduct the Operations and carry out the Program in compliance with the following conditions and constraints, unless exempted by the Inspector of Mines after consultation with the appropriate staff in other government agencies and consideration of their concerns:

(a) Topsoil and Overburden:

Topsoil and overburden (to rooting depth) shall not be removed from the subject placer mining property, but shall be removed from operational areas first, and stockpiled separately in a manner which is adequate to prevent their entry into any watercourse, and which makes possible their re-use for reclamation purposes.

(b) Location of Facilities:

Access road construction shall be performed in compliance with Part 9.10.1, of the Code, as well as with the conditions of this Permit.

(c) Protection of Watercourses, Fish and Wildlife:

- (i) Forest cover and vegetation within a minimum of ten (10) horizontal metres of the natural boundary* of any watercourse shall not be disturbed or removed. (Streamside vegetation provides food and cover for fish, and wetlands also provide important wildlife habitat).
- (ii) Every effort shall be made to minimize the impacts of access development and mining operations on fisheries and wildlife habitats, and to maximize the opportunity to reclaim the minesite upon abandonment.
- (iii) Forest cover, topsoil and debris shall be disposed of in such a manner as to prevent their entry into any watercourse, defined as any stream, lake, pond, river, creek, spring, ravine or swamp.

- (iv) Gravel or other material shall not be displaced; or removed from, within a stream channel or within a minimum of ten (10) horizontal metres of the natural boundary* of any watercourse.
- (v) Machinery and equipment shall not be operated within the wetted perimeter of any watercourse, and all stream crossings by mechanical equipment must receive prior written approval.
- (vi) Neither tailings nor any part of any tailings pond or settling pond shall be located within a minimum of ten (10) horizontal metres of the natural boundary* of any watercourse, and where water infiltrates to ground, this must not result in the entry of suspended solids into watercourses downstream of the Operations.
- (vii) All mined or otherwise disturbed ground surfaces, including cut banks, fill slopes and tailings piles, shall be stabilized annually by contouring and revegetating to prevent erosion and surface run-off from carrying sediment into adjacent watercourses.
- (viii) Locations for storage of fuel shall be sited and designed in a manner which will prevent any spillage entering any watercourse. Fuel storage in excess of 25 litres shall be located on an impermeable base within a berm of sufficient height to fully contain any spillage which may occur.

***Note to Condition 4(c):**

Natural Boundary means the visible high water mark of any lake, river, stream or other body of water where the presence and action of the water are so common and usual and so long continued as to mark upon the soils of the bed of the lake, river, stream or other body of water a character distinct from that of the banks, thereof, both in respect to vegetation, and in respect to the nature of the soil itself. In addition, the best estimates of the edges of dormant or old side channels and marsh areas are considered to be natural boundaries for the purposes of Condition 4(c).

(d) Suction Dredging:

Suction dredging is not approved under this Permit.

(e) Condition of the Land:

At the termination of the Operations each year, disturbed areas are to be left in a neat, clean and safe condition. At the final completion of the Operations, all areas shall be leveled to conform with the natural terrain, covered with topsoil or overburden, and revegetated. All disturbed areas shall be reclaimed to the satisfaction of the Chief Inspector.

(f) Buildings:

Buildings will only be permitted if they are required for the Operations, and can be constructed only following written approval of the Inspector of Mines. At the completion of the Operations, all buildings are to be completely removed from the site, and any foundations must be covered with overburden and revegetated.

(g) Equipment:

At the final completion of the Operations, all equipment is to be completely removed from the subject placer mining property.

(h) Trees and Slash:

At the completion of the Operations, all dead trees and slash must be burned or buried.

5. Technical Conditions and Limitations on Operations - II:

The Permittee shall conduct the Operations and carry out the Program in compliance with the following conditions and constraints, unless exempted by means of either appropriate formal approvals from other government agencies (as identified), or, where appropriate, by consents from relevant private parties:

(a) Protection of Watercourses and Fish:

- (i)** Water intakes and those diversions authorized under Condition **5(a)** (see below) shall be screened, in accordance with the specifications of the Department of Fisheries and Oceans and the Ministry of Environment, to prevent the entry of fish.

(b) Agricultural Land Reserve:

If the subject placer mining property is wholly or partially situated within an Agricultural Land Reserve (as denoted on the Agricultural Land Reserve maps, which may be viewed in both the local regional district office and the local B.C. Lands office), the following conditions apply:

- (i) The Operations cannot take place on, or create debilitation or disturbance of, cultivated agricultural lands.
- (ii) Access needed for the purpose of implementing the Operations and Program may be located through cultivated land, provided that the owner of the land gives written approval and further, provided that any land debilitated or disturbed by the access is repaired or rehabilitated to its prior state or condition or better on completion of the Operations.
- (iii) There shall be no disturbance of, or interference with, fences, gates, cattleguards and other farm-related developments and structures without the written approval of the owner of the land, lessee or an individual holding a water licence on the subject placer mining property.
- (iv) Any Agricultural Land Reserve lands which are not covered by Conditions **5 (b)(i), (ii) and (iii)**, and which are disturbed or debilitated by the Operations, shall be reclaimed in accordance with the requirements of the **Mines Act and Code** and of this Permit.
- (v) There must be compliance with all other legislation, including land use by-laws of a municipality or regional district, and also with decisions of any responsible authority which may be applicable.

(c) Waste Management:

The Permittee must obtain a permit or approval under the **Waste Management Act**, prior to commencing the Operations, unless exempted under the terms of the **Placer Mining Waste Control Regulation**, which allows certain placer mining activities without a permit in the following circumstances:

- (i) Mining production is such that no chemicals or mercury are used to recover a mineral, and tailings are discharged to a tailings pond with a minimum of 0.5 metres of freeboard, and the water in the tailings pond:
 - A. is pumped back to the Operations for reuse; or
 - B. is left in the pond and allowed to seep into the ground in a manner which does not result in the entry of suspended solids into a body of water at any point downstream of the Operations; or
 - C. is partly pumped back, as referred to in subparagraph (A), and is partly left, as referred to in subparagraph (B), or
 - D. the mine is located, as shown on the National Topographic System of Mapping, on Birch Creek 104N/11W, Boulder Creek 104N/11W, Ruby Creek 104N/11W, Otter Creek and its tributaries 104N/11W, Wright Creek 104N/11W, Quartz Creek 104N/11E, Spruce Creek and its tributaries 104N/11W and 104N/12E, Pine Creek between Birch Creek and Atlin Lake 104N/11W and 104N/12E, McKee Creek 104N/5E and 104N/6W, Snowy Creek 104P/5E, or Dease Creek 104J/9E.
- (ii) The person carrying out the Operations provides to the Regional Waste Manager, Ministry of Environment on his request, information which allows him to determine the existence and extent of the discharge of waste, and to determine that no permit or approval is required.

(d) Beaver Dams:

Disturbance or removal of beaver dams is not approved under this Permit.

(e) Diversion of Watercourses:

Diversion of watercourses and other changes in and about a stream are not approved under this Permit.

(f) Forest Resources:

Cutting of trees is not approved under this Permit.

(g) Access from Public Highways:

Development of road access from a public highway is not approved under this Permit.

(h) Heritage Resources:

Disturbance or salvage of heritage resources is not approved under this Permit.

6. Notice of Closure:

A report of reclamation shall be filed with the Inspector of Mines not less than seven (7) days prior to cessation of work, and this report shall accompany the notice which is required upon cessation of work under Part 10.6.1 of the **Code**.

7. Amendment of Permit:

The Chief Inspector of Mines reserves the right to amend the conditions set forth in this Permit.

8. Requisition of Security:

Where the Permittee fails to perform and complete the Program and/or fails to comply with the conditions of this Permit in a manner satisfactory to the Chief Inspector of Mines, the Chief Inspector of Mines may apply all or part of the security alluded to in Condition 2 towards payment of the cost of the work required to be performed and completed.

9. Return of Security:

On the final completion, discontinuance or abandonment of the Operations, and on the Chief Inspector of Mines being satisfied that the approved Program has been properly completed, the person who deposited the security under Condition 2 is entitled to a refund of it, less any amount paid out under Condition 8 (see above).

10. **Mineral Tenure:**

The Permittee may only exercise rights to undertake the Operations in accordance with all of the provisions of the **Mineral Tenure Act**, and the Operations may only be undertaken on placer mineral tenures which are in good standing, and for which the Permittee has the legal right to operate, either as tenure holder or by valid and subsisting authorization from the tenure holder. Notwithstanding any other statements and conditions in this Permit, this Permit does not approve the production of more than two thousand (2,000) cubic metres of pay dirt per legacy claim per year, or one thousand (1,000) cubic metres of pay dirt per cell per cell claim per year, on placer claims.

11. **Other Applicable Legislation:**

This Permit applies only to the requirements under the **Mines Act**, and other legislation and regulations may be applicable to the Operations.

12. **Variances:**

Where, during the course of Operations, the Permittee wishes to conduct work which does not comply with the terms and conditions of this Permit, the Permittee must apply to the Chief Inspector of Mines or the Inspector of Mines for an amendment to this Permit.

13. **Documentation:**

While they remain valid and subsisting, both this Permit and appropriate and up-to-date mineral tenure documentation (including maps of the subject placer mining property, showing both placer claims and placer leases) must be kept at the subject placer mining property, and must be available to authorized inspectors and other authorized government officials.

14. **Other Conditions:**

- a) Production of pay gravel through the washplant shall not exceed 1,000 cubic metres (1,300 cubic yards) per year.
- b) Sediment laden water shall be suitably contained on site and not allowed free access to any watercourse or creek.
- c) All disturbances shall be filled, contoured and seeded using an appropriate seed mixture.
- d) The camp shall be of a temporary nature and moved out at the end of the work program.
- e) All garbage, scrap and equipment shall be removed off the site at the end of the work season.

Bronstein, Nancy MEM:EX

From: Fiddick, Scott FOR:EX
Sent: Tuesday, March 16, 2010 9:08 AM
To: Ludwig, Al EMPR:EX
Subject: FW: Mines Referral/PC 659363/File 14675-20/ 0300420 / Randy Chamberlin

s.22

thought I would forward to you

Scott Fiddick RFT
Small Scale Salvage Coordinator
Revenue Technician
Cascades Forest District
Ph:(250)378-8413 Fax:(250) 378-8481
Scott.Fiddick@gov.bc.ca

From: Fiddick, Scott FOR:EX
Sent: Tuesday, March 16, 2010 9:01 AM
To: Besinger, Frank EMPR:EX
Subject: Mines Referral/PC 659363/File 14675-20/ 0300420 / Randy Chamberlin

Thank you for the opportunity to comment on the above noted file.

The purpose of the application is to establish a Notice of Work and Reclamation Program for the Placer Claim 659363.

The intent is for the Licensee to establish a works program for 2010, Proposed Placer lease consists of; 1 wash plant 8m X 5m, 1 Settling pond 40m X 40m. Existing Placer disturbance consists of; mining area 650m X 150m, 10 trenches 3m X 20m X 3m, 6 Test pits 2m X 3m X 108m², and a Campsite 50m X 50m. The proponent indicates that no timber will be harvested.

This referral has been distributed through various departments within our organization and we offer these comments;

The applicant has not been notified of this response.

This proposal falls entirely within the Cascades Forest District.

First Nations

It is the lead agencies (Ministry of Energy and Mines) responsibility to undertake First Nations Consultation on this project. Any information from this process would assist the District Manager, Cascades Forest District determine any concerns prior to issuing any "Free use Permit" or "Licence to Cut" if required.

Range

The grazing Licence holder in the area should be contacted to see if the proposal will affect their operation adversely. s.22

s.22

After the site is disturbed early detection and treatment will be crucial to prevent the establishment of invasive alien plant species. Once the main activity of the development is concluded, seeding of the area is important. The re-establishment of vegetation will make the site less susceptible to weed invasion. The transport of weeds through machinery often introduces the weed to roadsides and to new developments. Equipment should be thoroughly cleaned before starting the

construction. Machinery sanitation is important when moving from one area to another. I can send an Invasive Plant Prevention guide for your information.



Invasive Plant
Prevention Guid...

Engineering

The proponent will be accessing the project by a Non status road. The Proponent is required to enter into a Special Use Permit with the Ministry of Forests and Range for the use of the Non Status Road in the area for industrial purposes. Please contact Ken Conway-Brown or BJ Moore of this office for more information (250) 378-8400.

Stewardship

There are no cutting authorities, within close proximity, that will be affected by the proposed Notice of Work and Reclamation Program.

Timber

The application indicates no timber to be harvested, If however timber needs to be harvested and as long as 50m3 or less are harvested a Mining Free use Permit must be obtained. If the volume exceeds 50m3 a Occupant license to cut must be obtained.

The Proposal also falls within Aspen Planers Industries operating area, the proposal may affect the long term harvesting plan in the area. They should be contacted for input. Please contact Kevin Gayfer at 250-315-4219

Woodlots

There are no woodlots that are affected by this proposal.

Recreation

The proposed area has a high recreation use. There are significant trails throughout this geographic area, any trails should be avoided or maintained if trails must be crossed.

Protection

The applicant must operate in accordance with all applicable legislation, including the Wildfire Act and relevant Regulations. Mining activity is considered a high risk and may be subject to early shift of industrial closures during summers due to high to extreme threat from wildfires. Applicant is responsible for determining operational obligations. www.for.gov.bc.ca/protect.

Scott Fiddick RFT
Small Scale Salvage Coordinator
Revenue Technician
Cascades Forest District
Ph:(250)378-8413 Fax:(250) 378-8481
Scott.Fiddick@gov.bc.ca



The Best Place on Earth

Friday, February 19, 2010

File:14675-20/0300420

Randy Chamberlin
835 Wawn Road
Kamloops, B.C. V2B 6N3

Dear Randy Chamberlin:

Re: Application for Mines Act Permit
Property: PC 659363

This will acknowledge receipt of your Notice of Work and Reclamation Program dated Tuesday, January 12, 2010 and received on Wednesday, January 13, 2010.

Your proposed program of placer exploration has been referred to other resource agencies.

It will be a condition of your permit that you post a security deposit of \$5,000 prior to commencement of surface work. You may wish to take the opportunity to post your security at this time to avoid any delays. Term deposits are preferred and may be posted through your bank with the enclosed Safekeeping Agreement. Complete the form with your banker, using the "Instructions on Completing a Safekeeping Agreement" and return it to this office for our signature. A copy of the completed form will be returned to you and your financial institution. Letters of Irrevocable Credit or a certified cheque made payable to the Minister of Finance, at the undernoted address, are also acceptable. Please do not send cash.

In addition, prior to approval and issuance of a permit, you must provide to this office, a revised and, acceptable Mine Emergency Response Plan (MERP), which will be posted at the work site at all times, and which must include the name of the designated Mine Manager. All employees must be advised and trained in the use of this plan. I am enclosing a copy of our MERP guidelines for your use.

Other legislation may be applicable to the operation and you (the Permittee) may be required to obtain approvals or permits under that legislation. It is your responsibility to comply with the terms and conditions of all other permits and authorizations which you may have been issued and other applicable legislation including the Wildfire Act and Wildfire Regulation.

You are reminded that no work may commence until you have received your permits.

To clarify or discuss any of the above, please call my office.

Sincerely,

Frank J.M. Besinger, AScT.
Inspector of Mines

Encl. SKA and Instructions
MERP Guidelines

Friday, February 19, 2010

File: 14675-20/0300420

Jeff Guerin
Senior Habitat Biologist
DFO
985 McGill Place
Kamloops BC V2C 6X6

PROPERTY: PC 659363
APPLICANTS NAME: Randy Chamberlin

You are requested to comment on the attached Notice of Work and Reclamation Program within thirty days. If no reply is received in my office within the 30-day time period, we will consider that to be a positive response.

Please summarize your comments according to the categories below. Unless you are informed by us to the contrary, the application will be adjudicated in a manner consistent with your response. Also, be advised that we may forward your comments directly to the applicant for action or implementation.

Your comments may be disclosed to the public to justify decisions made.

Sincerely,

Frank J.M. Besinger, AScT.
Inspector of Mines

RESPONSE SUMMARY

APPROVAL RECOMMENDED _____

INTERESTS UNAFFECTED BY PROPOSED USE _____

APPROVAL RECOMMENDED SUBJECT TO CONDITIONS-ATTACHED _____

APPROVAL NOT RECOMMENDED - REASONS ATTACHED _____

SIGNED BY _____ **DATE** _____



The Best Place on Earth

MEMORANDUM

Friday, February 19, 2010

File: 14675-20/0300420

Marlon Dosch
Tenure/Timber Pricing Technician
Ministry of Forests and Range
PO Box 4400, Station Main
Merritt BC V1K 1B8

PROPERTY: PC 659363

APPLICANTS NAME: Randy Chamberlin

You are requested to comment on the attached Notice of Work and Reclamation Program within thirty days. If no reply is received in my office within the 30-day time period, we will consider that to be a positive response.

Please summarize your comments according to the categories below. Unless you are informed by us to the contrary, the application will be adjudicated in a manner consistent with your response. Also, be advised that we may forward your comments directly to the applicant for action or implementation.

Your comments may be disclosed to the public to justify decisions made.

Sincerely,

Frank J.M. Besinger, AScT.
Inspector of Mines

RESPONSE SUMMARY

APPROVAL RECOMMENDED _____

INTERESTS UNAFFECTED BY PROPOSED USE _____

APPROVAL RECOMMENDED SUBJECT TO CONDITIONS-ATTACHED _____

APPROVAL NOT RECOMMENDED - REASONS ATTACHED _____

SIGNED BY _____ DATE _____

Ministry of Energy, Mines and
Petroleum Resources

Mining & Minerals Division

Mailing Address:
South Central Region
162 Oriole Road
Kamloops, BC V2C 4N7
Telephone: (250) 371 6060
Facsimile: (250) 371 6070

Location:
South Central Region
162 Oriole Road
Kamloops, BC V2C 4N7



The Best Place on Earth

MEMORANDUM

Friday, February 19, 2010

File: 14675-20/0300420

Brian Yamelst
Environmental Protection Officer
Ministry of Environment
1259 Dalhousie Drive
Kamloops BC V2C 5Z5

PROPERTY: PC 659363

APPLICANTS NAME: Randy Chamberlin

You are requested to comment on the attached Notice of Work and Reclamation Program within thirty days. If no reply is received in my office within the 30-day time period, we will consider that to be a positive response.

Please summarize your comments according to the categories below. Unless you are informed by us to the contrary, the application will be adjudicated in a manner consistent with your response. Also, be advised that we may forward your comments directly to the applicant for action or implementation.

Your comments may be disclosed to the public to justify decisions made.

Sincerely,

Frank J.M. Besinger, AScT.
Inspector of Mines

RESPONSE SUMMARY

APPROVAL RECOMMENDED _____

INTERESTS UNAFFECTED BY PROPOSED USE _____

APPROVAL RECOMMENDED SUBJECT TO CONDITIONS-ATTACHED _____

APPROVAL NOT RECOMMENDED - REASONS ATTACHED _____

SIGNED BY _____ DATE _____

Ministry of Energy, Mines and
Petroleum Resources

Mining & Minerals Division

Mailing Address:
South Central Region
162 Oriole Road
Kamloops, BC V2C 4N7
Telephone: (250) 371 6060
Facsimile: (250) 371 6070

Location:
South Central Region
162 Oriole Road
Kamloops, BC V2C 4N7

Bronstein, Nancy MEM:EX

From: Seguin, Joe EMPR:EX
Sent: Tuesday, February 9, 2010 2:11 PM
To: 'Cody, Tim'
Cc: Hupman, C Bruce EMPR:EX; Brunke, Ann EMPR:EX; Besinger, Frank EMPR:EX
Subject: RE: DFO Request for Inspection - someone living on claim

Tim:

Thanks for the info. It looks like we received an application by Mr. Chamberlin last month but have not processed it yet. We will be sure to refer it to you. We will also like to attend the site however, it might be best that we do this together. Not sure on the timing but when we can arrange it we will coordinate with you.

Joe

Joe Seguin
Regional Director SCR
P: (250) 371-6051
F: (250) 371-6070
C: (250) 318-7003



From: Cody, Tim [<mailto:Tim.Cody@dfo-mpo.gc.ca>]
Sent: Tuesday, February 9, 2010 1:08 PM
To: joe.seguin@gov.bc
Cc: Beckett, Steve; Zimmermann, Eric
Subject:

Joe, the fellow I talked to you about at the placer site just U/S of Texas Creek on the East side of the Fraser River was in today. I gave him some screening guidelines but told him that other than panning he could not work until he had approval from mines.

According to him the owner of the placer claim is RANDY CHAMBERLIN 250-579-9621 and he lives in Kamloops. The claim number posted on a tree at the site is CL#659363. I mentioned to him as well that prior to any work taking place at the site if they plan to pump water from the Fraser they will need proper DFO standards screening as well as an approval from MOE water management to extract water.

I think it may be a good thing to try and get our habitat people to review the site as well prior to any work as it is a fairly confined area on the bank of the Fraser with what could be a sensitive riparian zone.

s.22

I will go to the site in the next several days and take some photos just for the record and will forward to you as well.

Any info on this site and approvals would be much appreciated and we do have concerns with someone living in the area long term.

Thanks Joe.

Tim Cody
Fishery Officer
Box 315, 654 Industrial Place
Lillooet, BC
VOK 1VO
250-256-2669
timcody@pac.dfo-mpo.gc.ca

Bronstein, Nancy MEM:EX

From: Randy [ramdu@shaw.ca]
Sent: Thursday, January 14, 2010 1:14 PM
To: Undisclosed-Recipient;
Subject: Fw: Emailing: ERP

I hope this is comprehensive enough. Thanks Randy

The message is ready to be sent with the following file or link attachments:
ERP

Note: To protect against computer viruses, e-mail programs may prevent sending or receiving certain types of file attachments. Check your e-mail security settings to determine how attachments are handled.

No virus found in this incoming message.

Checked by AVG - www.avg.com

Version: 9.0.725 / Virus Database: 270.14.140/2621 - Release Date: 01/14/10 04:39:00

01/14/2010

To all concerned parties;

Please find the following Emergency Response Plan for placer claim # 659363 in the Lillooet mining district. This tenure is operating under the name AZTEC BAR, and is wholly owned and operated by Randy Chamberlin FMC # 210266, head office and home address is 835 Wawn Rd. Kamloops B.C. V2B 6N3. Phone and Fax # 250 579-9621 and email is ramdu@shaw.ca

Due to the small size of the proposed operation (2 people), and the close proximity to the hospital in Lillooet (15 km. or less than 15 minutes) the response to a medical emergency would be either self transport or a 911 call via cell phone to dispatch ambulance to the main road 1 km away. The site cell phone # is 250 256-9231. Additional boosters and antennae have been put in place to ensure a reliable and strong service signal from the site.

Fire potential is also minimal as site has sparse underbrush and well spaced Pine trees. As a precaution we have 2 10 lb. ABC fire extinguishers in the camp and fuel storage area. We have 2- 2.5 lb ABC extinguishers, one in each camp trailer. In conjunction with our mining efforts we have a 1.5 inch and a 3 inch water pump as well as 250 feet of hose for each. Drawing from the Fraser River we have a vast supply of water available for fire suppression.

Additional equipment on site includes a 3120 John Deere backhoe, which would be available for any ditching and road building on a minimal nature. (compact machine) The phone number I would use to report any type of wildfire is 1-800-663-5555.

The site and work area are gently sloping and fall hazard is minimal.

The only equipment on the work site is the compact backhoe with perfect visibility to surrounding area. Both parties on site will have steel toed workboots and high vis clothing or vests.

Directions to the site are; 15.2 km south west of the main Lillooet turnoff, on the main Lillooet to Lytton highway. Take a sharp right turn onto a 4 wheel drive road leading down into the river valley. The distance to the claim is 1 km. and is adjacent to the river. Map of access is included in work permit application.



0306420

The information on this form and any supporting documents are subject to the *Freedom of Information and Protection of Privacy Act*. The information requested on this form is collected and used for the purpose of administering the *Mines Act & Health, Safety and Reclamation Code for Mines in British Columbia*. The *Mines Act* of British Columbia also authorises the collection of the requested information on this form. The completed form is routinely available to the public. Questions about how the *Freedom of Information and Protection of Privacy Act* applies to the information collected on this form can be directed to the Information Access and Records Services Branch at (250) 952-0514; fax (250) 952-0739 or write to: PO Box 9325 Stn Prov Gov't, Victoria, British Columbia, V8W 9N3.

Hand Operation: ☐ Yes ☒ No

If yes, complete items 1-6, 8-10, 12-15 only & applicable maps from 18

1. PLACER PROPERTY

LEASE #s:

EXPIRY DATES:

CLAIM #s: 659.363

EXPIRY DATES: OCT. 25 2010

Previous Annual Work Approval Number (e.g. PRG1999-0100500-123): UNKNOWN

Reclamation Permit Number, if previously issued (may be several years old):

DURATION OF WORK: From: MARCH 15 2010 To: OCT 30 2013 (SEASONALLY)

2. LOCATION

Are surface rights to any part of this property privately owned? (Operator responsible for contacting Owner)

☐ Yes ☒ No

Name and address of private land owner:

Mining division: Lillooet All NTS map sheets (e.g. 093G/02E): 921.051

Latitude: 50° 34' 37.0" N Longitude: 121° 49' 23.5" W

3. ACCESS

Describe access route to property from nearest town (give exact distances in kms, including secondary roads):

15.2 KM south east of Lillooet, ON Lillooet to
LYTTON HWY. TURN SHARP RIGHT- HEAD WEST FOR 1 KM.Access is (please check): ☒ Existing ☐ To Be Constructed ☐ Both.Indicate type of existing access: ☐ All season road ☒ Four wheel drive ☐ ATV. Is there an alternative access route to the property?

(explain): NO OTHER ROAD ACCESS. CAN BE ACCESSED BY RIVER

4. OPERATOR/AGENT (Person or Company controlling property on behalf of the owner):

Name: Telephone No: Fax No:

Company contact person: Address:

City: Province: Postal Code:

E-mail Address: Signature of Operator/Agent: Date:

5. OWNER (Title Holder):

Name: RANDY CHAMBERLIN Telephone No: 250.579-9621 Fax No: SAME

Address: 835 WAWN BL City: Kamloops

Province: BC Postal Code: V2B 6N3 Signature of Owner: Randy Chamberlin

(or submit a signed letter of authorization from owner)

Date: 01/12/10

6. MANAGER (Person responsible for management and operation of property)

Name: OWNER Telephone No: Fax No:

To whom is correspondence sent regarding this notice?

☐ Agent☒ Owner☐ OperatorMinistry of Energy and Mines
Kamloops, B.C.

Rec'd JAN 13 2010

3

7. EXPLORATION WORK (brief description, attach additional sheets if necessary):

Blasting:..... Geophysical (list type):..... Other: **HAND PANNING & HAND EXCAVATION**
 Grid and Line development (distance, width, method):.....

8. TIMBER: Will merchantable timber be cut during this project? YES ☐ NO ☒

Merchantable timber type:..... Non-merchantable timber type:.....
 Area to be Cleared:.....m² Volume of Merch:..... m³ Volume of Non-merch:..... m³
 Will timber be used on site? ☐ Yes ☐ No If no, indicate method of disposal below:
☐ Bucked and scattered ☐ Decked for other timber tenure holders ☐ As directed by cutting authorisation

9. WATER SUPPLY (subject to approval under the *Water Act*):

Stream name: **FRASER RIVER**

Describe the source of water supply: **MAJOR RIVER** Draining to: **GROUND**

Pump size in water course: **1 1/2** inches Quantity of water to be used:.....c.f.s. or **150** g.p.m.

Pump size in settling pond: **3** inches Location of water intake (show on plan): **YES**

Are you proposing changes in or about a stream (bridges, culverts, pipelines, dams, stream diversions, etc.)? ☐ Yes ☒ No
 If yes, explain in the space provided below and attach a map (1:20,000 scale) showing the location of all proposed changes.

10. WASTE WATER TREATMENT (subject to approval under the *Waste Management Act*):

Describe the waste water treatment facility (settling pond design, recycling, distance from creek, etc.): **ONE LARGE SETTLING POND 40m x 40m x 5m. ALL WASH PLANT water will be DRAWN AND RETURNED TO POND. 75% of AREA will be LINED TO CONTROL SEEPAGE. DISTANCE TO RIVER 100m.** (HIGH WATER)

Is your operation planned for zero discharge (zero discharge means no water is released back into a stream either through a pipe, an overflow, by pumping, or by visible seepage through an impoundment): ☒ YES ☐ NO If no, please describe:

11. EQUIPMENT LIST (Note: all equipment to comply with the Health, Safety and Reclamation Code):

Number and Type	Size/Capacity
a) 3120 JOHN DEERE BACKHOLE	SMALL - 3 YDS. PER HOUR
b) SELF CONSTRUCTED GRIZZLY & WASH PLANT	SMALL - 3-5 YDS PER HOUR
c) 3" HONDA PUMP	200 GPM.
d) 1 1/2" HONDA PUMP	150 GPM.

12. FIRST AID FACILITIES (Must comply with W.C.B. regulations):

Describe methods of communication on site: **VERBAL, CELL PHONE**
 Location of nearest hospital: **Lillooet** Travel time to hospital (surface): **15 min.**
 Number of persons on site (including contractors): **2** Type of transportation available: **GROUND**
 First aid equipment on site: **Level 2 First Aid Kit**
 First aid certificate level(s): **NONE** Expiry Date:.....
 Holder of Supervisor Certificate: **NONE** Expiry Date:.....

13. SURFACE DISTURBANCE OFF PLACER LEASES OR CLAIMS: ☐ Yes ☒ No (if no proceed to section 14)

Campsite: Length:.....m Width:.....m Area:.....m²
 Access construction: Total length:.....m Width:.....m Area:.....m²
 Other (specify):

14. EXISTING SURFACE DISTURBANCE ON PLACER LEASES OR CLAIMS:

(includes spoil piles, travelled areas, side casts)

(Length × Width = Area)

(a) Settling Ponds: No. 3 Length: 75 m Width: 50 m Area: 3750 m²
 (b) Mining areas: No. 1 Length: 650 m Width: 150 m Area: 97500 m²
 (c) Coarse tailings piles; Wash plants: included Length:.....m Width:.....m Area:.....m²
 (d) Existing Access: Length: 700 m Width: 3 m Area: 2100 m²

(# × Length × Width = Area)

(e) Trenching: # of trenches: 10 Depth: 3 m Length: 5-20 m Width: 3 m Area: 900 m²
 (f) Test pits: # of pits: 6 Depth: 2 m Length: 3 m Width: 3 m Area: 108 m²
 (g) Campsite: Length: 50 m Width: 50 m Area: 2500 m²
 (h) Other: Describe Ancient work below high water Area: 20,000 m²

TOTAL EXISTING SURFACE DISTURBANCE ON CLAIM [add lines (a) through (h)]: 124608 m²

15. PROPOSED SURFACE DISTURBANCE ON PLACER LEASES OR CLAIMS:

(includes spoil piles, travelled areas, side casts)

(Length × Width = Area)

(a) Wash plants: No. 1 Length: 8 m Width: 5 m Area: 40 m²
 (b) Settling Ponds: No. 1 Length: 40 m Width: 40 m Area: 1600 m²
 (c) Mining areas: Length: 100 m Width: 100 m Area: 10000 m²
 (d) Coarse tailings piles: - Reclaimed Length:.....m Width:.....m Area:.....m²
 (e) Access construction: - existing Length:.....m Width:.....m Area:.....m²

(# × Length × Width = Area)

(f) Trenching: # of trenches: 0 Depth:..... Length:.....m Width:.....m Area:.....m²
 (g) Test pits: # of pits: 0 Depth:..... Length:.....m Width:.....m Area:.....m²
 (h) Campsite: existing Length: 50 m Width: 50 m Area: 2500 m²
 (i) Other: Describe Area:.....m²

TOTAL PROPOSED SURFACE DISTURBANCE ON PLACER LEASE/CLAIMS THIS YEAR

[add lines (a) through (i)] = (A) 14140 m²

TOTAL EXISTING SURFACE DISTURBANCE ON CLAIM (see section 14 for total) =

(B) 124608 m²

TOTAL AREA PLANNED FOR RECLAMATION THIS YEAR =

(C) 15000 m²

BALANCE OF UNRECLAIMED DISTURBANCE AT THE END OF THIS YEAR: (A) + (B) - (C) = 109608 m²

Proposed production per day.....m³ 10 yd³ Proposed production per year.....m³ 1400 yd³

16. PRESENT STATE OF LAND ON WHICH WORK IS PROPOSED:

Present land use: PREVIOUS WORKING DIRT REMOVED Type of vegetation: NONE - SPARSE
 Is riparian buffer (10 metre reserve) intact? ☐ Yes ☒ No
 Is access presently gated? ☐ Yes ☒ No, If yes has a key been supplied to the Inspector? ☐ Yes ☐ No
 Old equipment(describe): TANDEM CRAWEL TRUCK WASH PLANT Buildings/Cabins (describe): NONE
 Recreational Trails/use (describe): NONE
 Cultural/Heritage Resources (describe): NONE

17. RECLAMATION PROGRAM:

- At the termination of the operations each year disturbed areas shall be left in a neat, clean, and safe condition. All mined or otherwise disturbed areas, including cut banks, fill slopes, and tailings piles, shall be stabilized annually by contouring and revegetating. All dead trees and slash shall be disposed of in an acceptable manner.
 - At the final completion of operations, all disturbed areas shall be contoured to conform with the natural terrain, covered with topsoil or growth medium and revegetated. All buildings and equipment shall be removed from the site.
- ☒ Reclamation will be conducted concurrently with mining, or ☐ Reclamation will be conducted at end of season

Describe in detail the program of reclamation in accordance with the standards described above:

DURING INITIAL EXCAVATION OF TAILING POND, MATERIAL WILL BE USED TO RECLAIM EXISTING TRENCHES. 2 OF THE EXISTING SETTLING PONDS WILL BE FILLED & LEVELLED. DURING MINING ACTIVITY SETTLING POND WILL BE FILLED IN AND A NEW POND WILL BE CONSTRUCTED ADJACENT TO IT. AT THE END OF 3 YEARS OF MINING EXISTING POND WILL BE FILLED IN WITH EXISTING MATERIAL STOCKPILE. ALTHOUGH MOST TOPSOIL HAS ALREADY BEEN REMOVED, ALL EFFORTS WILL BE MADE TO SAVE & REUSE REMAINING SOIL.

18. Appropriate maps are required. Preferred maps are: (a) 1:20,000 topographic maps; (b) claim maps, or as required by the Inspector. Maps should show:

- | | |
|---|---|
| <input checked="" type="checkbox"/> water courses | <input checked="" type="checkbox"/> existing access |
| <input checked="" type="checkbox"/> topography | <input checked="" type="checkbox"/> location of proposed surface disturbance |
| <input checked="" type="checkbox"/> proposed new access | <input checked="" type="checkbox"/> known location of previous surface workings |

Note: If underground exploration or development is contemplated, an additional "Underground Exploration Work Application for Approval" must be completed.

Failure to complete all relevant sections may cause the application to be returned

19. MINING PLAN - Detailed Plan of Disturbed Area:

(This application will be returned if not accompanied by a legible map or sketch showing - if applicable)

- | | |
|--|---|
| <input checked="" type="checkbox"/> location of claim posts | <input checked="" type="checkbox"/> mining cuts |
| <input checked="" type="checkbox"/> property boundaries | <input checked="" type="checkbox"/> overburden stockpiles |
| <input checked="" type="checkbox"/> access to work areas | <input checked="" type="checkbox"/> tailings disposal areas |
| <input checked="" type="checkbox"/> watercourses | <input checked="" type="checkbox"/> settling ponds |
| <input checked="" type="checkbox"/> proposed grid layouts | <input checked="" type="checkbox"/> intake water |
| <input checked="" type="checkbox"/> other surface facilities | <input checked="" type="checkbox"/> fuel storage |
| <input checked="" type="checkbox"/> camp facilities | <input checked="" type="checkbox"/> north arrow |

MINING PLAN

- 1 - NO CLAIM Posts onsite
 - 2 - ACCESS ROAD enters CLAIM - $50^{\circ} 34' 35.8'' N$
 $121^{\circ} 49' 12.0'' W$
 - 3 - NE corner - $50^{\circ} 34' 44.5'' N$
 $121^{\circ} 49' 12.2'' W$
 - 4 - NW corner - $50^{\circ} 34' 44.6'' N$
 $121^{\circ} 49' 34.9'' W$
 - 5 - ACCESS ROAD LEAVES CLAIM - $50^{\circ} 34' 40.8'' N$
 $121^{\circ} 49' 34.8'' W$
 - 6 - SE corner UNDERWATER.
- TAILINGS will be PARTIALLY used TO Fill in existing
TRENCHES & Test Holes AND PARTIALLY TO Fill in Pond.

01/12/2010

To all parties concerned;

The bottom portion of this claim from the area above the access road down to the river bank has been heavily worked in the past. There are areas worked over 100 years ago, as well as a large area worked approximately 20 years ago. The ancient workings are reclaiming naturally with large tree growth and underbrush, while the recent workings are still very raw in nature. Previous workers on this claim have abandoned a large wash plant setup, a International tandem gravel truck, as well as a large amount of garbage and piping, relating to the wash plant operation.

There has been NO reclamation attempted, and all workings and settling ponds are exactly as they were abandoned at the finish of work.

I can find no record of any work permits for this property, so can only assume the work was done without permit or before permitting was necessary.

I wish to extend the existing worked area deeper, with minimal expansion outside the already worked area. In conjunction with my mining efforts, I feel I can reclaim some of the existing worked area as well. The only problem with a comprehensive reclamation effort is the total lack of topsoil in the previously worked area. There is no stockpile as such, and only minimal soil is visible.

Also creating a problem in this site is the equipment left behind. I may be able to remove the old wash plant but the tandem gravel truck is a problem.

There have also been many large breaches to the riparian zone, where trees and underbrush have been partially or totally removed.

I have tried to give an accurate representation of the current status of the site with pictures, and hope the snow does not hide to many details.

Thank-you for your consideration;

A handwritten signature in black ink, appearing to read 'Randy Chamberlin', written over the printed name.

Randy Chamberlin

Proposed 3 Year Mining Plan

Internet Mapping Framework

NA

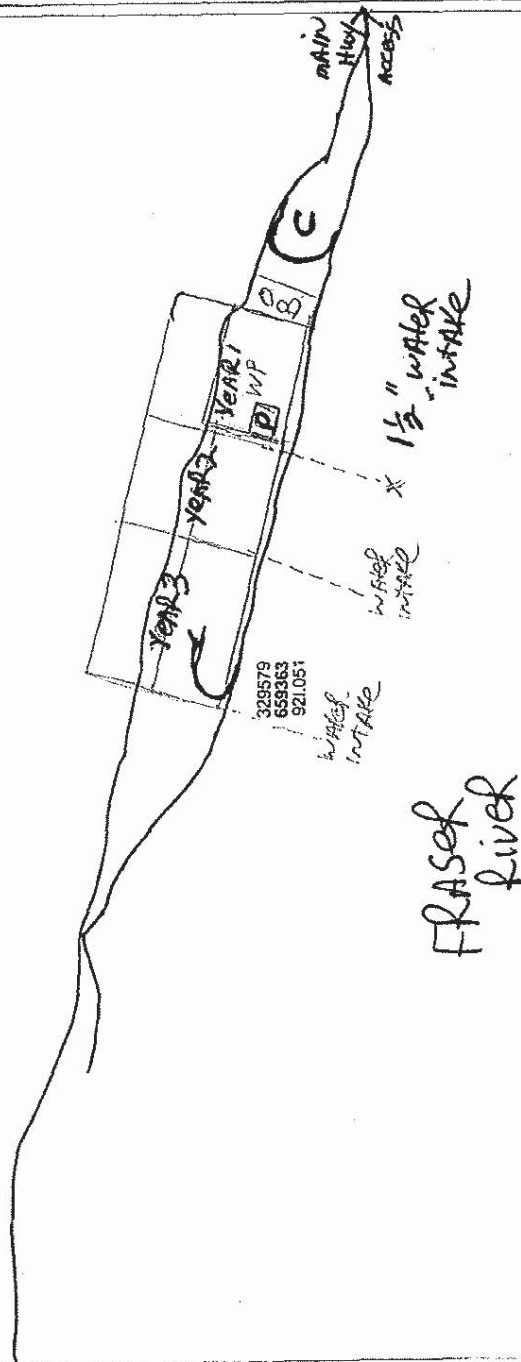

C - CAMP & Fuel STORAGE
 WP - WASH PLANT
 P - SELLING POND
 OB - OVER BURDEN
 stockpile

0 38 76 m.

DL 3095

This map is a user generated static output from an internet mapping site and is for general reference only. Data layers that appear on this map may or may not be accurate, current, or otherwise reliable. THIS MAP IS NOT TO BE USED FOR NAVIGATION.

Map center: 50° 34' 37.0" N, 121° 49' 23.5" W



Legend

- ☐ Indian Reserves
- ☐ National Parks
- ☐ Conservancy Areas
- ☐ Parks
- ☐ Placer Tenure (current)
- ☐ Placer Claim
- ☐ Placer Lease
- ☐ Placer Reserves (current)
- ☐ Placer Claim Designation
- ☐ Placer Lease Designation
- ☐ No Staking Reserve
- ☐ Conditional Reserve
- ☐ Release Required Reserve
- ☐ Surface Restriction
- ☐ Recreation Area
- ☐ Others
- ☐ MTO Grid (MTO)
- ☐ Blocked by MEM
- ☐ Other
- ☐ Integrated Cadastral Fabric
- ☐ Survey Parcels
- ☐ BCGS Grid
- ☐ Contours (TRIM)
- ☐ Contour - Index
- ☐ Contour - Index Indefinite
- ☐ Contour - Index Depression
- ☐ Contour - Index Depression Indefinite
- ☐ Contour - Intermediate
- ☐ Contour - Intermediate Indefinite
- ☐ Contour - Intermediate Depression
- ☐ Contour - Intermediate Depression Indefinite
- ☐ Area of Exclusion



Scale: 1:2,134

aztec bar



Directions To CLAIM ACCESS ROAD

Internet Mapping Framework

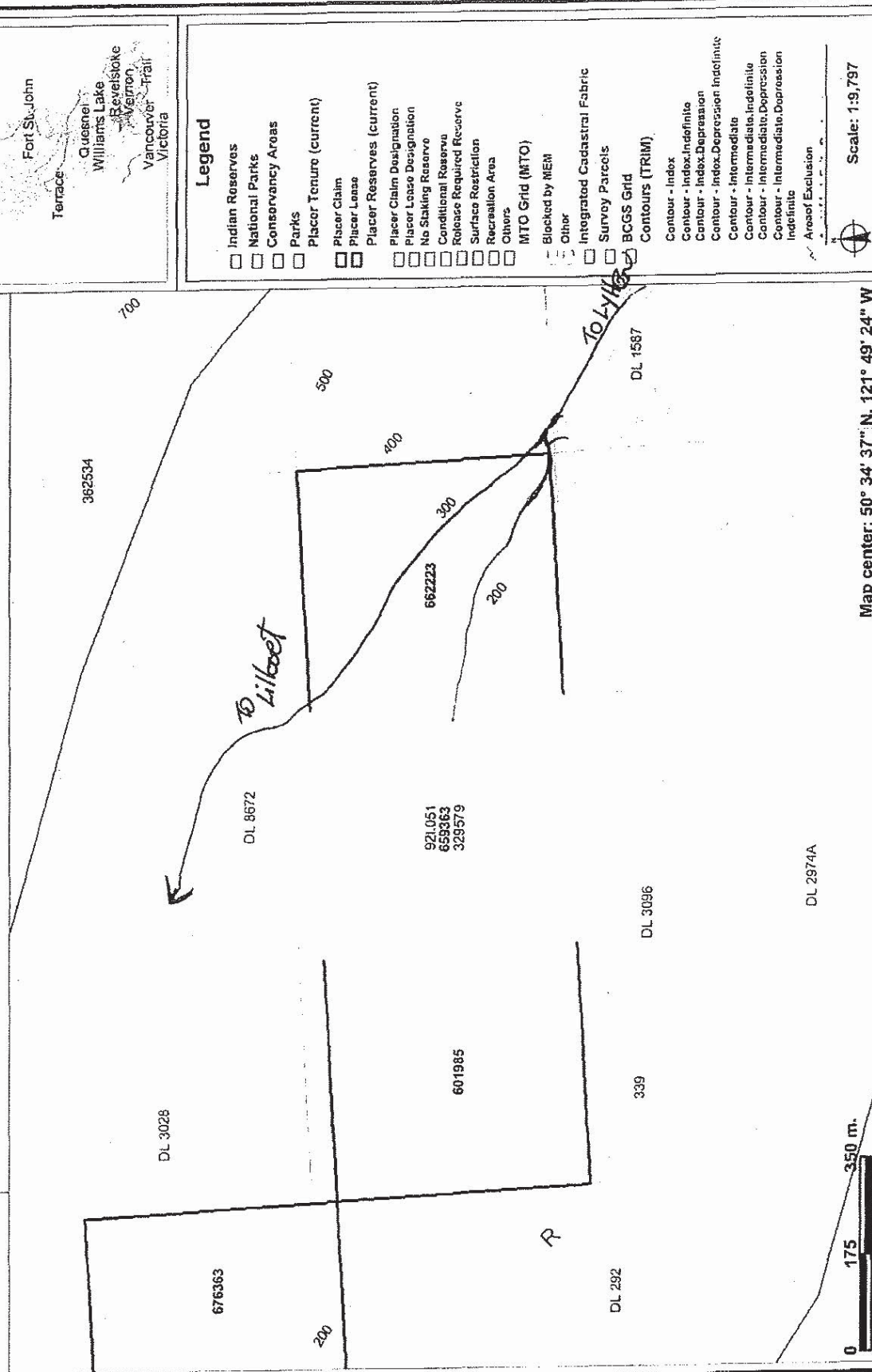

This map is a user generated static output from an Internet mapping site and is for general reference only. Data layers that appear on this map may or may not be accurate, current, or otherwise reliable. THIS MAP IS NOT TO BE USED FOR NAVIGATION.

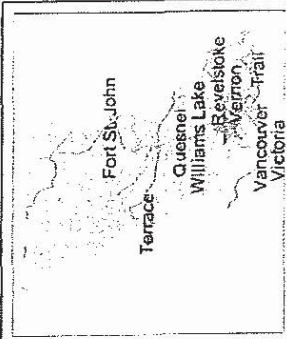

- Legend**
- ☐ Indian Reserves
 - ☐ National Parks
 - ☐ Conservancy Areas
 - ☐ Parks
 - ☐ Placer Tenure (current)
 - ☐ Placer Claim
 - ☐ Placer Lease
 - ☐ Placer Reserves (current)
 - ☐ Placer Claim Designation
 - ☐ Placer Lease Designation
 - ☐ No Staking Reserve
 - ☐ Conditional Reserve
 - ☐ Release Required Reserve
 - ☐ Surface Restriction
 - ☐ Recreation Area
 - ☐ Others
 - ☐ MTO Grid (MTO)
 - ☐ Blocked by MEM
 - ☐ Other
 - ☐ Integrated Cadastral Fabric
 - ☐ Survey Parcels
 - ☐ BCGS Grid
 - ☐ Contours (TRIM)
 - ☐ Contour - Index
 - ☐ Contour - Index, Indefinite
 - ☐ Contour - Index, Depression
 - ☐ Contour - Index, Depression Indefinite
 - ☐ Contour - Intermediate
 - ☐ Contour - Intermediate, Indefinite
 - ☐ Contour - Intermediate, Depression
 - ☐ Contour - Intermediate, Depression Indefinite
 - ☐ Area of Exclusion

Scale: 1:9,797

Map center: 50° 34' 37" N, 121° 49' 24" W
15.2 km. From Lilboet Turnoff SHARP Rt. Turn

(1 km. Before Big slide on River side, coming from Lilboet)

Mine #: 0300420	Property: PC 659363
Permit #: P-3-151	Inspector:
ASEA / ASPA received:	<input checked="" type="checkbox"/> No <input type="checkbox"/> Yes Year <input type="checkbox"/> N/A
Current Security: \$1,000	Request Security: \$
Accept <input type="checkbox"/> Reject <input type="checkbox"/>	Reject Reasons

Status – MMS Map	Response	Referral
Uranium Area (UR)	<input checked="" type="checkbox"/> No <input type="checkbox"/> Yes	
DFO District <u>Weblink</u>		<input type="checkbox"/>
Forest Licensee (road use)		<input type="checkbox"/>
FN – TNG – in Charleyboy Writ Area but outside TN boundaries	<input type="checkbox"/> TNG, Anaham, Toosey, Stone, Xenigwet'in, Alexis Creek, Alexandria <input type="checkbox"/> Ulkatcho (only if in their specific area)	Info Only <input type="checkbox"/>
FN – TNG – Outside Rights/Opined Area but inside TN boundaries	<input type="checkbox"/> TNG, Anaham, Toosey, Stone, Xenigwet'in, Alexis Ck, Alexandria & Ulkatcho	Standard Referral <input type="checkbox"/>
FN – TNG – Inside Rights/Opined Area – Contact ARB before referral	<input type="checkbox"/> Yes	Referral <input type="checkbox"/>
ARB Contact: <input type="checkbox"/> B. Bolli 250-952-0246 <input checked="" type="checkbox"/> B. Osborne 250-377-2851 <input type="checkbox"/> G. Fitzgerald 250-426-1333		

Status - CAD Map	Response	Referral
Municipal District	n/a	<input type="checkbox"/>
Regional District	Squamish-Lillooet	<input type="checkbox"/>
Community Watershed (refer to local municipality)	<input checked="" type="checkbox"/> No <input type="checkbox"/> Yes	<input type="checkbox"/>
Parks	<input checked="" type="checkbox"/> No <input type="checkbox"/> Yes	
MOFR District <u>Weblink</u>	Cascades (Merritt)	<input type="checkbox"/>
MOE District <u>Weblink</u>	Thompson (Kamloops)	<input type="checkbox"/>
MOTH District <u>Weblink</u>	Southern Interior	<input type="checkbox"/>
Tree Farm Licence	<input checked="" type="checkbox"/> No <input type="checkbox"/> Yes	
Guide Outfitter	<input checked="" type="checkbox"/> No <input type="checkbox"/> Yes - MOE	
FN – Non TNG	Cayoose Creek, Ashcroft, Bonaparte, Nooaitch, Xaxli'p, Lytton, T'itq'et Admin,	Referral <input type="checkbox"/> Info Only <input type="checkbox"/>

Referrals to Siska, Coldwater, Cook's Ferry, Ashcroft-send copy to band & Esh-kn-am CRMS

Agricultural Land Reserve	<input checked="" type="checkbox"/> No <input type="checkbox"/> Yes	<input type="checkbox"/>
Private or Crown Land	<input type="checkbox"/> Private <input checked="" type="checkbox"/> Crown	
Recreational Trails	<input checked="" type="checkbox"/> No <input type="checkbox"/> Yes - MTCA	<input type="checkbox"/>
Ungulate Winter Range	<input type="checkbox"/> U-3-004 <input type="checkbox"/> U-3-005 <input type="checkbox"/> U-4-010 <input type="checkbox"/> U-4-012 <input type="checkbox"/> U-4-013 <input type="checkbox"/> U-4-014 <input type="checkbox"/> U-7-003 <input type="checkbox"/> U-8-004 <input type="checkbox"/> U-8-012	
Wildlife Habitat Areas		
<input type="checkbox"/> 5-088 <input type="checkbox"/> 5-089 <input type="checkbox"/> 5-090 <input type="checkbox"/> 5-091 <input type="checkbox"/> 5-092 <input type="checkbox"/> 5-093 <input type="checkbox"/> 5-094 <input type="checkbox"/> 5-095 <input type="checkbox"/> 5-096 <input type="checkbox"/> 5-097 <input type="checkbox"/> 5-098 <input type="checkbox"/> 5-099 <input type="checkbox"/> 5-100 <input type="checkbox"/> 5-101 <input type="checkbox"/> 5-102 <input type="checkbox"/> 5-103 <input type="checkbox"/> 5-104 <input type="checkbox"/> 5-105 <input type="checkbox"/> 5-106 <input type="checkbox"/> 5-107 <input type="checkbox"/> 5-108 <input type="checkbox"/> 5-109 <input type="checkbox"/> 5-110 <input type="checkbox"/> 5-111 <input type="checkbox"/> 5-112 <input type="checkbox"/> 5-113 <input type="checkbox"/> 5-114 <input type="checkbox"/> 5-115 <input type="checkbox"/> 5-116 <input type="checkbox"/> 5-117 <input type="checkbox"/> 8-226 <input type="checkbox"/> 8-227 <input type="checkbox"/> 8-228 <input type="checkbox"/> 8-229 <input type="checkbox"/> 8-230		

Mine #: 0300420	Property: PC 659363
Permit #: P-3-151	Inspector:
ASEA / ASPA received:	<input checked="" type="checkbox"/> No <input type="checkbox"/> Yes Year <input type="checkbox"/> N/A
Current Security: \$1,000	Request Security: \$
Accept <input type="checkbox"/> Reject <input type="checkbox"/>	Reject Reasons

Status – MMS Map	Response	Referral
Uranium Area (UR)	<input checked="" type="checkbox"/> No <input type="checkbox"/> Yes	
DFO District <u>Weblink</u>		<input type="checkbox"/>
Forest Licensee (road use)		<input type="checkbox"/>
FN – TNG – in Charleyboy Writ Area but outside TN boundaries	<input type="checkbox"/> TNG, Anaham, Toosey, Stone, Xeni Gwet'in, Alexis Creek, Alexandria <input type="checkbox"/> Ulkatcho (only if in their specific area)	Info Only <input type="checkbox"/>
FN – TNG – Outside Rights/Opined Area but inside TN boundaries	<input type="checkbox"/> TNG, Anaham, Toosey, Stone, Xeni Gwet'in, Alexis Ck, Alexandria & Ulkatcho	Standard Referral <input type="checkbox"/>
FN – TNG – Inside Rights/Opined Area – Contact ARB before referral	<input type="checkbox"/> Yes	Referral <input type="checkbox"/>
ARB Contact: <input type="checkbox"/> B. Bolli 250-952-0246 <input checked="" type="checkbox"/> B. Osborne 250-377-2851 <input type="checkbox"/> G. Fitzgerald 250-426-1333		

Status - CAD Map	Response	Referral
Municipal District	n/a	<input type="checkbox"/>
Regional District	Squamish-Lillooet	<input type="checkbox"/>
Community Watershed (refer to local municipality)	<input checked="" type="checkbox"/> No <input type="checkbox"/> Yes	<input type="checkbox"/>
Parks	<input checked="" type="checkbox"/> No <input type="checkbox"/> Yes	
MOFR District <u>Weblink</u>	Cascades (Merritt)	<input type="checkbox"/>
MOE District <u>Weblink</u>	Thompson (Kamloops)	<input type="checkbox"/>
MOTH District <u>Weblink</u>	Southern Interior	<input type="checkbox"/>
Tree Farm Licence	<input checked="" type="checkbox"/> No <input type="checkbox"/> Yes	
Guide Outfitter	<input checked="" type="checkbox"/> No <input type="checkbox"/> Yes - MOE	
FN – Non TNG	Cayoose Creek, Ashcroft, Bonaparte, Nooaitch, Xaxli'p, Lytton, T'itq'et Admin,	Referral <input type="checkbox"/> Info Only <input type="checkbox"/>

Referrals to Siska, Coldwater, Cook's Ferry, Ashcroft-send copy to band & Esh-kn-am CRMS

Agricultural Land Reserve	<input checked="" type="checkbox"/> No <input type="checkbox"/> Yes	<input type="checkbox"/>
Private or Crown Land	<input type="checkbox"/> Private <input checked="" type="checkbox"/> Crown	
Recreational Trails	<input checked="" type="checkbox"/> No <input type="checkbox"/> Yes - MTCA	<input type="checkbox"/>
Ungulate Winter Range	<input type="checkbox"/> U-3-004 <input type="checkbox"/> U-3-005 <input type="checkbox"/> U-4-010 <input type="checkbox"/> U-4-012 <input type="checkbox"/> U-4-013 <input type="checkbox"/> U-4-014 <input type="checkbox"/> U-7-003 <input type="checkbox"/> U-8-004 <input type="checkbox"/> U-8-012	
Wildlife Habitat Areas		
<input type="checkbox"/> 5-088 <input type="checkbox"/> 5-089 <input type="checkbox"/> 5-090 <input type="checkbox"/> 5-091 <input type="checkbox"/> 5-092 <input type="checkbox"/> 5-093 <input type="checkbox"/> 5-094 <input type="checkbox"/> 5-095 <input type="checkbox"/> 5-096 <input type="checkbox"/> 5-097 <input type="checkbox"/> 5-098 <input type="checkbox"/> 5-099 <input type="checkbox"/> 5-100 <input type="checkbox"/> 5-101 <input type="checkbox"/> 5-102 <input type="checkbox"/> 5-103 <input type="checkbox"/> 5-104 <input type="checkbox"/> 5-105 <input type="checkbox"/> 5-106 <input type="checkbox"/> 5-107 <input type="checkbox"/> 5-108 <input type="checkbox"/> 5-109 <input type="checkbox"/> 5-110 <input type="checkbox"/> 5-111 <input type="checkbox"/> 5-112 <input type="checkbox"/> 5-113 <input type="checkbox"/> 5-114 <input type="checkbox"/> 5-115 <input type="checkbox"/> 5-116 <input type="checkbox"/> 5-117 <input type="checkbox"/> 8-226 <input type="checkbox"/> 8-227 <input type="checkbox"/> 8-228 <input type="checkbox"/> 8-229 <input type="checkbox"/> 8-230		



Contact Us ► Help ?
Printer Version

Mineral Titles Online Viewer

Exploration and Development Work / Expiry Date Change Event Detail

Event Number ID	4799195
Recorded Date	2010/oct/06
Work Type	Physical Work (P)
Physical Items	Labour (L), Supply costs (S), Machinery and equipment (M), Trench or open-cut work (OC), Placer sluicing, panning or rocker box (PP), Reclamation (B), Transportation / travel expenses (TT)
Work Start Date	2010/may/01
Work Stop Date	2010/oct/05
Total Value of Work	\$ 25840.00
Mine Permit Number	p-4-179

Summary of the work value:

Tenure Numbers	659363
Claim Name/Property	
Issue Date	2009/oct/25
Work Performed Index	Y
Old Good To Date	2010/oct/25
New Good To Date	2011/oct/25
Numbers of Days Forward	365
Area In Ha	20.52
Applied Work Value	\$ 205.21
Submission Fee	\$ 41.04

Financial Summary:

Total Applied Work Value:	\$ 205.21
PAC name	
Debited PAC amount	\$ 0.00
Credited PAC amount	\$ 0.00
Total Submission Fees	\$ 41.04
Total Paid	\$ 41.04



Contact Us ► Help ?
Printer Version

Mineral Titles Online Viewer

Tenure Detail

Tenure Number ID **659363** [View Tenure](#)

Tenure Type Placer (P)
Tenure Sub Type Claim (C)
Title Type Placer Cell Title Submission (PCX)
Mining Division
Good To Date 2012/oct/25
Issue Date 2009/oct/25
Demised To
Termination Type
Termination Comments
Termination Date
Tag Number
Claim Name
Old Tenure Code
Area In Hectares 20.52

Map Numbers:

[0921](#)

Owners:

210266 CHAMBERLIN, RANDY KEVIN 100.0%

Tenure Events	Submitter	Event	Effective Date
	210266 CHAMBERLIN, RANDY KEVIN	CEXT Claim Registration (Acquisition)(4384309)	2009/OCT/25
	210266 CHAMBERLIN, RANDY KEVIN	S&W Exploration and Development Work / Expiry Date Change(4799195)	2010/OCT/06
	210266 CHAMBERLIN, RANDY KEVIN	S&W Exploration and Development Work / Expiry Date Change(5096667)	2011/OCT/23

Click [here](#) to go back to the previous page
Click [here](#) to go back to the tenure search page.
Click [here](#) to print this page.

COPYRIGHT | DISCLAIMER | PRIVACY | ACCESSIBILITY

Pages 67 through 71 redacted for the following reasons:

Not Responsive