

Ministry of Agriculture and Lands  
FrontCounter BC  
Enquiry Detail - Report

Report Date: 15-SEP-2011 11:09  
Page 1 of 1

Parameters:

Enquiry Number: 153882

CLIENT DETAIL

Client Name	Client Number	Client Address	Owned By	Date File Opened	Last Saved By	Last Saved Date
Jackson S. Hart	s.22, s.17	Box 18,Tatla Lake,British Columbia,Canada,V0L 1V0	s.22	16-Nov-2010		16-Nov-2010

ADDITIONAL PROJECT

CONTACT INFORMATION:

Client Name	Surname
s.22	s.22

ENQUIRY DETAIL

Enquiry Method	Enquiry Type	Partner Agency	Enquiry Notes
In-person	Water Billings	Ministry of Environment	Rental payment rec'd for the client no. 19411; receipt no.1/Nov 16/10

ENQUIRY ACTION

Person	Action Required	Notes	Target Date	Complete
--------	-----------------	-------	-------------	----------

ENQUIRY ATTACHMENTS:

Attachment Name	Attachment File	Size	Type	Date
-----------------	-----------------	------	------	------



BRITISH  
COLUMBIA

The Best Place on Earth

## Province of British Columbia *Water Act*

### CONDITIONAL WATER LICENCE

The owners of the land to which this licence is appurtenant are hereby authorized to divert and use water as follows:

- a) The stream on which the rights are granted is Tacla Lake.
- b) The points of diversion are located as shown on the attached plan.
- c) The date from which this licence shall have precedence is February 21, 2007.
- d) The purposes for which this licence is issued are domestic and irrigation.
- e) The maximum quantity of water which may be diverted for domestic purpose is 2,273 cubic metres (500 gallons) per day and the maximum quantity of water that may be used for irrigation purpose is 2,470 cubic metres (2 acre feet) per annum.
- f) Water may be used throughout the whole year for domestic purpose and from April 1<sup>st</sup> to September 30<sup>th</sup> for irrigation purpose.
- g) The land upon which the water is to be used and to which this licence is appurtenant is Lot A, District Lots 189, 1823 and 1824, Range 2, Coast District, Plan KAP68518, of which 0.4 hectares (1 acre) may be irrigated.
- h) The works authorized to be constructed are diversion structures, pumps, pipe and sprinkler system, which shall be located approximately as shown on the attached plan.
- i) The construction of the said works shall be completed and the water beneficially used prior to December 31, 2010. Thereafter, the licensee shall continue to make regular beneficial use of the water in the manner authorized herein.
- j) This licence authorizes the use of water for domestic purpose in two dwellings located approximately as shown on the attached plan.

*W.S. Klop*

W.S. Klop  
Assistant Regional Water Manager

File No. 5002014

Date Issued: May 1, 2007

Conditional Licence 122642

W. S. Kopp

**09**

Page 3  
FNR-2011-00186



File: 5002014

May 1, 2007

Jackson & Sandra Hart  
PO Box 18  
Tatla Lake BC V0L 1V0

Dear Mr. & Mrs. Hart:

**Re: Conditional Water Licence 122642 – Tatla Lake**

A copy of your Conditional Water Licence and Plan is enclosed. Please read the documents carefully.

No deleterious substances (sediment, fuel, oil, etc.) shall be deposited into the lake; either from instream works or pumping of effluent back to the lake.

Please note the source of your water supply serves as a spawning and rearing area for fish. Accordingly, the protective requirement for Section 30 of the Federal Fisheries Act must be met and it will be necessary for you to screen your intake to protect against entry of small fish. For your guidance, we are enclosing a copy of Fish Screening Directive which describes the screening specifications which satisfy fish protection requirements. Please contact the Department of Fisheries and Oceans for appropriate instream and work methods and timing constraints.

Any error in the licence or plan should be brought to the attention of the issuing office as soon as possible.

If additional fees are required, you will be advised by the Comptroller of Water Rights in due course.

Water licences do not authorize entry on privately owned land for the construction of works. Permission of the affected landowner must be obtained or an easement expropriated. For your protection, permission should be in writing and registered with the appropriate Land Title office.

In addition, permission for crossing roads or lands under the jurisdiction of any Government agency must be obtained from the agency concerned.

In order for you to keep your water licence in good standing, the following must be observed:

- continued beneficial use of water, as authorized under your licence;
- payment of annual rentals;
- compliance with the terms of your licence, the *Water Act*, and any other applicable legislation.

.../2

**Ministry of  
Environment**

Water Stewardship Division

Mailing Address:  
325-1011 Fourth Avenue  
PRINCE GEORGE BC V2L 3H9

Telephone: (250) 565-6135  
Facsimile: (250) 565-6629

Please notify your local Ministry of Environment office, Water Stewardship Division if there is any change in your mailing address; you sell the land to which the licence is appurtenant; you propose to subdivide the land to which the licence is appurtenant; and you propose to alter the works authorized under the licence.

If you have any questions or concerns with the quality of your drinking water source, please contact your local Ministry of Health office.

This licence is issued pursuant to the provisions of the Water Act to ensure compliance with that statute, which makes it an offence to divert or use water from a stream in British Columbia without proper authorization. It is the responsibility of the licensee to ensure that all activities conducted under this authorization are carried out with regard to the rights of third parties, and comply with other applicable legislation that may be in force.

Section 92 of the Water Act gives the recipient of this notice the right to appeal the decision. You may file an appeal within 30 days of the date indicated on this letter. Information on filing an appeal can be found on the Environmental Appeal Board WEB site at <http://www.eab.gov.bc.ca/>.

If you have any questions or concerns regarding this licence or water management in general, please contact Ken Kviat, Williams Lake field office at (250) 398-4575.

Yours truly,

Marilyne McCarville  
Portfolio Administrator

/mm

Enc.

p.c. Ministry of Environment/CSD, Water Revenue Section, Victoria, BC  
Ministry of Environment, Water Stewardship Division, Williams Lake, BC

## REPORT for Water Licence Application

### A Basic Applicant Information

Applicant	JACKSON S. HART SANDRA L. MCGIRR	File	5002014
Address	PO Box 18 Tatla Lake BC V0L 1V0		
Phone	s22	Water District	Cariboo
		Precinct	Chilcotin
Priority Date	February 21, 2007		
Source:	Tatla Lake	Tributary to	Tatla Lake Creek
WR Map	92.N.098	PD Number	80509 & 80638
Appurtenant Land	Description	Lot A, District Lots 189, 1823 and 1824, Range 2, Coast District, Plan KAP68518	
	C/T	KR17936	
	PID	024-955-850	
Works proposed	Diversion structures, pumps, pipe and sprinkler system		
This application should be <b>GRANTED</b> as Conditional Water Licence <b>122642</b> for:			
Purpose	Quantity	Period of Use	Duty
Domestic	2.273 cu m/day (500 gad)	Whole Year	N/A
Irrigation	2,470 cu m/yr (2 ac ft)	1 <sup>st</sup> April to 30 <sup>th</sup> Sept.	2
			0.4 ha (1 ac)
Special Clauses	Screening clause. No deleterious substances (sediment, fuel, oil, etc) shall be deposited into the lake. Either from instream works or pumping of effluent back to the lake.		
Cover Letter	Appeal clause		
Licence	The domestic purpose authorized by this licence is for use in two dwellings located approximately as shown on the attached plan.		

### B. Administrative Details

#### 1. Source and POD

The source is Tatla Lake with two points of diversion in the lake.

#### 2. Reserves and Restrictions

W.L.S has a notation of a restriction on the source as "fully recorded except storage in support, file 0342878". File 0342878 deals with Thaddeus Creek which flows into South Riske Creek, and has no association with Tatla Lake. On a further check of licenses I located File 0342623 which is for a licence is on Tatla Lake Creek upstream of Tatla Lake. This license also has the "fully recorded except with storage in support" restriction. This restriction should not apply to a small consumptive use such as domestic and a minor irrigation withdrawals for a small residential size lot. The restriction should be stated as "storage in support, except for small consumptive uses".

#### 3. Other Licences on Dominant Land

There are no other licenses on the dominant land.

#### 4. Notifications

Consultation letters have been sent to Tsi Del Del, Tsilhqot'in National Government, Xeni Gwetin, and referrals have been sent to Fisheries and Oceans and MOE, Environmental Stewardship.

#### 5. Objections

There have been no objections filed on this application. Environmental Stewardship has commented that the intake must be screened and that deleterious substances are not to be deposited in the lake.

#### 6. Joint Works

There are no joint works.

#### 7. Land Related Issues

##### a. Ownership

The land title document shows that the land is owned by Jackson Sanford Hart and Sandra Lynn Hart.

##### b. PCLs

A permit over Crown land is not required.

#### 8. FN information

An Aboriginal Interests Considerations Report is attached.

### C. Technical Information

#### 1. Watershed Characteristics

The Tatla Lake watershed is fairly dry in nature with an average of 8.5 inches of precipitation from May to September. Tatla Lake lies at an elevation of approximately 910 metres and has a height of land of 1800 m to the South and 1400 m to the North.

#### 2. Water Balance

##### a) Supply

The drainage area for Tatla Lake and Tatla Lake Creek to the outlet of Tatla Lake is approximately 600 km<sup>2</sup> (232 mi<sup>2</sup>) and the surface area of Tatla Lake is approximately 1794 ha (4433 ac). Since the application is on the lake there is no concern on the quantity of water being available.

##### b) Demand

There is only one water licence for 27 acre feet on Tatla Lake Creek upstream of Tatla Lake and this application for 500 gallons a day and 2 acre feet on Tatla Lake. There are rediversion sites on Tatla Lake Creek utilizing water diverted from the Klinakini River.

#### 3. Site Inspection

A site inspection is not required.

#### 4. Technical Drawing

A plan of the licence is attached.

### D. Recommendations

Under Section 12 of the Water Act I recommend that a licence for domestic and irrigation purposes be issued for use on the apportionant land as stated above.

The licensee should be changed in WLIS and noted as Jackson s. Hart and Sandra L. Hart.

Prepared	<i>K.E. Kvist</i>	Date	April 16, 2007
Name	K.E. Kvist		
Title	Technical Water Officer		
Accepted		Date	<i>Apr 130, 2007</i>
Name	<i>W.S. Klapp</i>		
Title	Assistant Regional Water Manager		

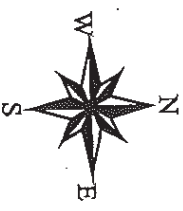
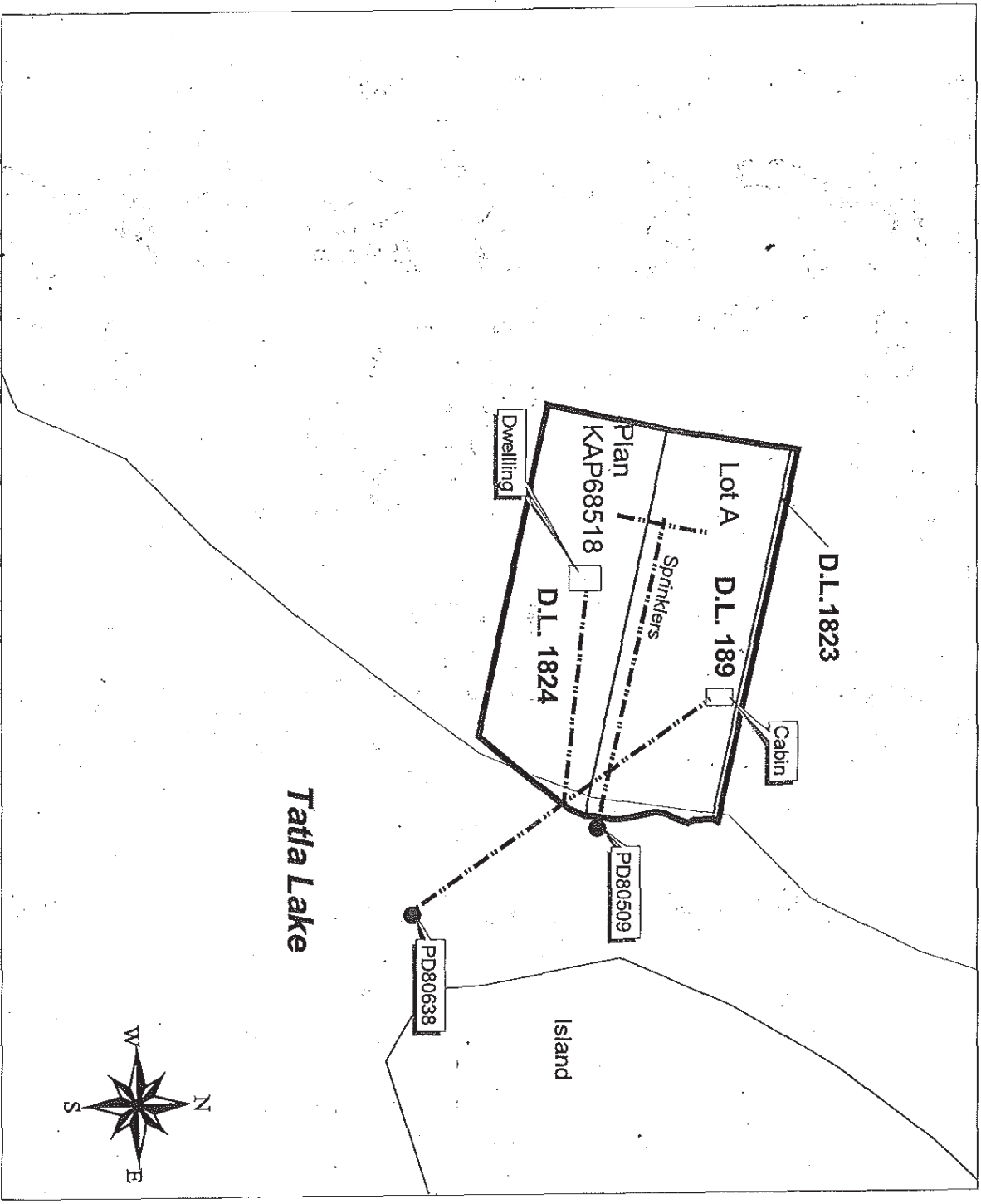

WATER DISTRICT:  
PRECINCT:  
LAND DISTRICT:

Cariboo  
Chilcotin  
Range 2, Coast

LEGEND:

Scale:  
Point of Diversion:  
Map Number:  
Pipe:

1:1,500  
● PD80509 & PD80638  
WR92.N.098

C.L. 122642  
File 5002014

Signature:  
Date:

*M. S. Klopp*

The boundaries of the land to which this licence  
is appurtenant are shown thus: \_\_\_\_\_



# Aboriginal Interest Assessment Report

## GENERAL

File Number: 5002014  
Report completed By: Ken Kvist  
Date: April 13, 2007

Recommendation: I recommend that a water licence authorizing the diversion of water for domestic and irrigation purpose be issued to the applicant.

Explain: Low risk of infringement of potential rights and title.

Signed by: K. B. Kvist

*The provincial Consultation Guidelines (2000) and the Crown Land Activities were reviewed in developing and completing this report.*

## PART A: Property Description

Region: Northern Interior  
Applicant: Jackson S. Hart and Sandra L. (McGirr) Hart  
Activity: Water Licence  
Source: Tatla Lake  
Precinct: Chilcotin  
Priority Date: February 21, 2007  
Works (proposed): Diversion structure, pump, pipe and sprinkler system.

What is the proposed use and description:

Diversion of water for domestic and small irrigation use.

Does the proposed disposition provide for exclusive use? Is it possible for other parties to still use the land? Explain:

The licence will allow for the exclusive use of the quantity of water under licence.

What is the history of the land in question with regard to ownership? Describe:  
No history, but the land is privately owned.

What is the surrounding land like? Describe:

The surrounding land is mostly forested Crown land.

Where is the land located in relation to Indian Reserves; whether they are currently occupied or not?

The closest reserve is approximately 26 miles (42 km) to the Northeast.

Is a Permit over Crown Land required?

No

Are there Fisheries Concerns?

Concern with screening of the intake and deposition of material into the lake.

## **PART B: Aboriginal Interest Assessment**

### **PHASE I: Pre-Consultation Assessment/ Determining if Consultation Procedures Apply.**

Has a file been set up to document all actions? Yes

What programme has the lead responsibility for assessing potential or actual aboriginal rights and potential aboriginal title? Water Allocation Division

List the First Nation(s) with potential interest in the subjected land? List:

- Tsi Del Del
- Tsilhqot'in National Government
- Xeni Gwet'in

Evaluate whether the particular activity requires consultation.

- combination of the following may indicate the potential for existence of aboriginal interests and the potential aboriginal rights and title:
  - land near/adjacent to a reserve, former settlement or village site.
  - land in areas of traditional use or archaeological sites land used for aboriginal activities
  - notice of interest/aboriginal title from a First Nation
  - land subject to a specific claim
  - undeveloped land known for fishing, hunting, trapping, gathering or cultural sites.

Application is on Tatla Lake.

Does the proposed activity require an assessment of potential aboriginal rights or title? If NO, implement the activity; if YES, continue.

No.

Is there an MOU or other agreement which defines how consultation is to occur, or suggest a process for addressing referrals from government? If so, the MOU should be followed.

No MOU with MOE.

## Phase II: Consultation

### II. (i) Referrals

Was a referral faxed/mailed? Mailed, Date (if Yes): February 23, 2007  
Which organization(s)?

- Tsi Del Del
- Tsilhqot'n National Government
- Xeni Gwet'in

Was a response received? No. Date (if Yes):

If not, was a second First Nations referral letter sent? No.

List all other referrals and dates sent, related to First Nations issues, e.g., the Archaeology Branch.

No other referrals sent.

List existing documents/files with information on potential aboriginal rights or title for this area?

N/A

Was a site inspection carried out? No. Date (if Yes):

### II. (ii) Review of Referral Responses and Other Facts

Have First Nations provided information on their traditional and present-day day activities and interests? No

If Yes, continue; if there has been no response, go to step III.

Summarize the responses received from First Nations? Have the First Nations made a claim of aboriginal rights or title? What prima facie evidence was provided? Summarize: No

Are the land/resources suitable for hunting, fishing, plant gathering (including berries), settlement or other cultural activities, including those of a spiritual or ceremonial nature? Comment:

The surrounding land can still be used for activities.

What is the history of the land in question with regard to ownership/ traditional activities?

The land has been privately owned for a number of years.

Has the First Nation(s) taken action on lands related issues to date? No.  
Describe (if Yes):

List any additional cultural/heritage/ traditional studies been conducted in this area? E.g.,

Unknown

Heritage Resource Overview (HRO). If Yes, what information was found, if any, relating to the land or vicinity? Comments:

Traditional Use Study (TUS). If Yes, what information was found, if any, relating to the land or vicinity? Comments:

Other studies? If Yes, List and Comment:

Was a referral response received from Archaeology Branch? Summarize (if Yes):  
N/A not referred to Archaeology Branch. I checked the RADD information and could only locate Archaeological sites on the opposite shore of the lake.

Was a referral response received from the Treaty Negotiation Office regarding treaty issues? Summarize: N/A

Is the property subject to a Specific Claim? Summarize: N/A

### **Phase III. Assessment of Potential Aboriginal Rights and Title**

#### **III. (i) Assessment of Potential Aboriginal Rights and Title**

Based on the referral responses or other relevant factors, is there potential for aboriginal rights and/or title?

No.

Is there a low, medium or high potential for aboriginal rights or title?

Low

### III. (ii) Assessment of the Potential for infringement of potential Aboriginal Rights and Title.

Does the First Nation disagree with the proposed activity, is the disagreement based on their asserted aboriginal rights or title?

The First Nations have not stated if they agree or disagree with the activity.

Does the proposed activity interfere with aboriginal activities on the land?

No

Will the activity change or damage the nature of the land, and to what extent?

This specific activity does very little to change the nature of the land.

If there is proposed resource extraction, is the resource renewable or non-renewable?

The resource extraction is water use and it is renewable.

Will any of the land be sold to third parties as part of this activity?

No.

Is there a potential for this activity to infringe on potential aboriginal rights and title?

Very little potential.

### PART C: Risk Assessment

#### Due Diligence

Have we made reasonable efforts to allow First Nations the opportunity to provide information on their traditional activities and interest? i.e., have we made repeated attempts to gain their input?

The application has been referred to Ministry of Environment policy.

Has the information we have provided to the First Nations been clearly and easily understandable and straightforward?

Yes

Is the documentation complete and adequate?

Yes

## Cost Benefit Analysis

Has the significance of the impact of proceeding with the activity been analyzed as well as the significance of not proceeding with the activity?

Not within scope of my training and experience.

Have the interests of the users been appropriately weighed?

Yes

Have the benefits of the activity been weighted against the risks of proceedings?

Yes

Is there a risk of court action against government by the proponent/ public/ First Nation?

Very little.

Is the situation one that may become volatile?

Unknown

Have all research and reasons for the decisions been appropriately and fully determined?

Yes

Have we offered to explore alternatives or other approaches to dealing with concerns raised by First Nations? N/A

Have the First Nations agreed with a reconciliation or accommodations of the activity with aboriginal rights or title? N/A

Does the documentation show who gave the authorization for reconciliation? Do they have the authority to do so? N/A

### Recommendations:

I recommend that a water licence authorizing the diversion of water for domestic and irrigation purposes be issued to the applicant.

### Follow-up:

Have the First Nations been informed of how their information was used in the Decision Making Process?

No response from First Nations.



# RAAD Mapping

## Legend

- Archaeology Site Labels**
- Historic Places
  - Archaeology Sites
  - Arch Overview Assessment - Provincial
- Map Symbols**
- HIGH
  - MOD
  - MOQ
  - Other
  - Provincial Cadastral (ICI)
  - Borden Grid
  - BCGS 20K GridClass
  - Transportation - Points (1:20K)
  - Helipad
  - Water - Points (1:20K)
  - Rapids
  - Dam
  - Flooded Land - Inundated
  - Marsh
  - Swamp
  - Sand/Gravel Bar
  - Flow Arrow
  - Arrowhead
  - Island - Debris
  - Island - Position Approximate
  - Water Level
  - Sinkhole
  - Transportation - Lines (1:20K)
  - Airfield
  - Airport
  - Airstrip
  - Airport Abandoned
  - Ferry Route
  - Road (Gravel Undivided) - 1 Lane
  - Road (Gravel Undivided) - 2 Lanes
  - Road (Gravel Undivided) - U/C - 1 Lane
  - Road (Gravel Undivided) - U/C - 2 Lanes
  - Road (Paved Divided) - Not Elevated - 1 Lane Each Way
  - Road (Paved Divided) - Not Elevated - 2 Lanes Each Way
  - Road (Paved Divided) - U/C - Not Elevated - 2 Lanes Each Way
  - Road (Paved Undivided) - Not Elevated - 1 Lane
  - Road (Paved Undivided) - Not Elevated - 2 Lanes
  - Road (Paved Undivided) - Not Elevated - 4 Lanes
  - Road (Unimproved)
  - Cut (Roadway)
  - Embankment/Fill (Roadway)

0 1050 2100 m.

Scale: 1:74,670

Printed On: 12-Apr-2007 11:39:40 AM

Datum/Projection: NAD83, Albers Equal Area Conic

## Copyright/Disclaimer

The material contained in this web site is owned by the Government of British Columbia and protected by copyright law. It may not be reproduced or redistributed without the prior written permission of the Province of British Columbia. To request permission to reproduce all or part of the material on this web site please complete the Copyright Permission Request Form which can be accessed through the Copyright Information Page.

**CAUTION:** Maps obtained using this site are not designed to assist in navigation. These maps may be generalized and may not reflect current conditions. Uncharted hazards may exist. DO NOT USE THESE MAPS FOR NAVIGATIONAL PURPOSES.

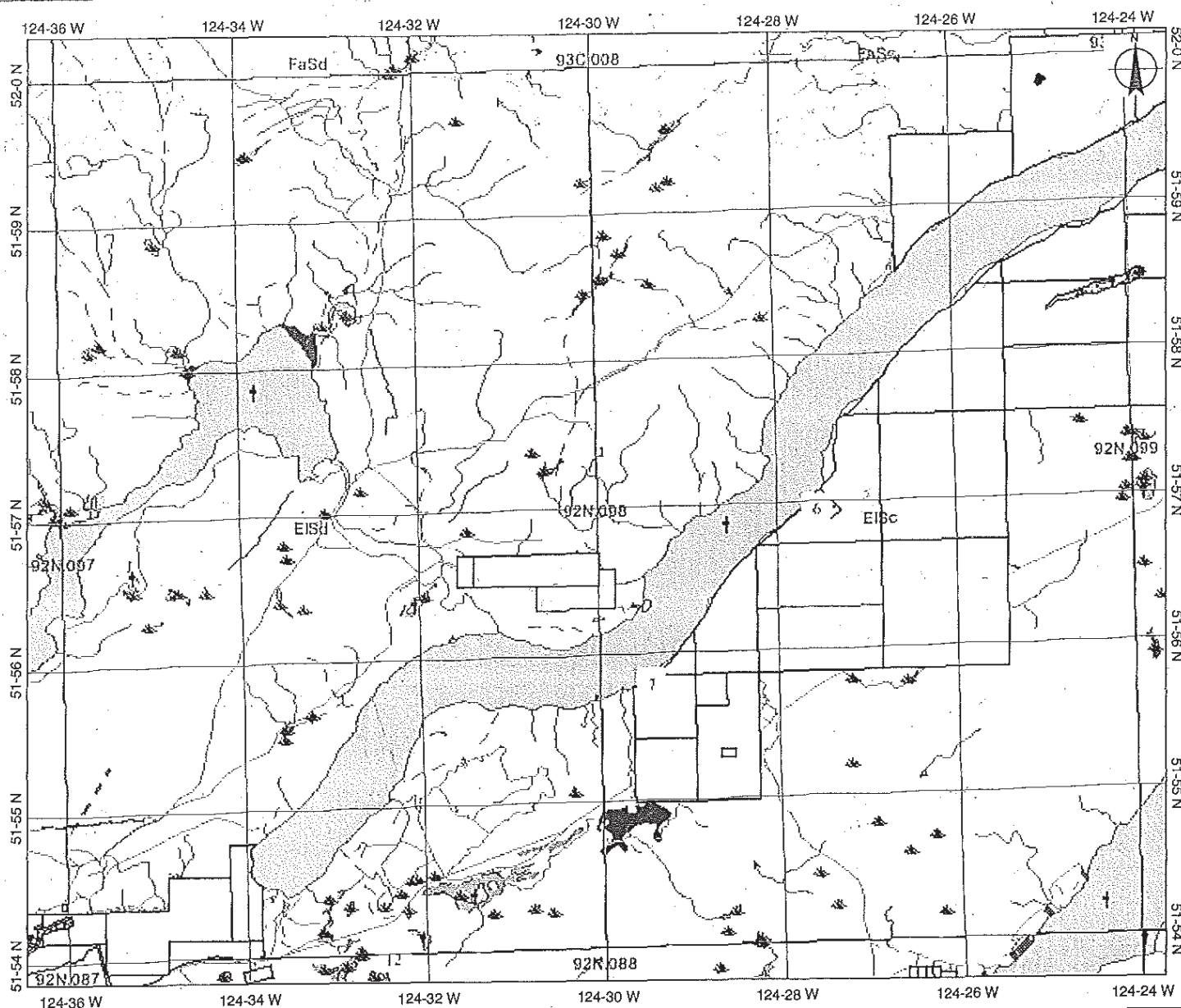

Water Licence Application Comment Sheet

Source: Tatla Lake

Date: March 16, 2007

File Number: 5002014

Reference: s.22

Dear Judy:

I have reviewed the above water licence application. Ministry of Environment, Fisheries Branch has no concerns except:

1. The intake must be screened to Department of Fisheries and Oceans standards.
2. No deleterious substances (sediment, fuel, oil, etc.) shall be deposited into the lake. Either from the instream works or pumping of the effluent back to the lake.

If you have any questions or comments please call myself, Lee Williston at 398-4258.

Lee Williston  
Rivers Biologist,  
Ministry of Environment,  
cc Department of Fisheries and Oceans, Williams Lake



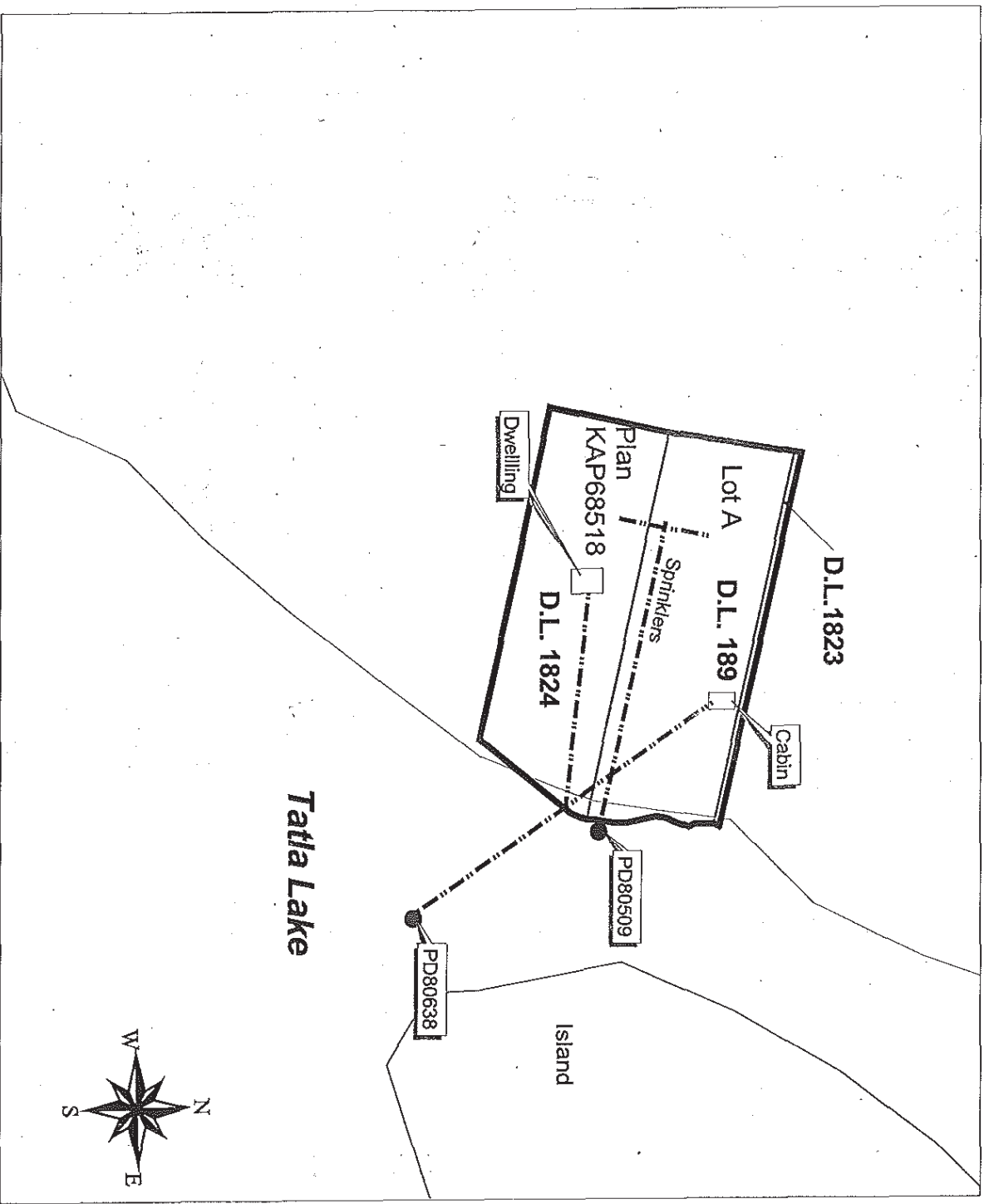

**WATER DISTRICT:**  
**PRECINCT:**  
**LAND DISTRICT:**

Cariboo  
Chilcotin  
Range 2, Coast

**LEGEND:**

Scale: 1:1,500  
Point of Diversion: ● PD80509 & PD80638  
Map Number: WR92.N.098  
Pipe: ————

C.L. 122642  
File 5002014

Signature: \_\_\_\_\_  
Date: \_\_\_\_\_

The boundaries of the land to which this licence  
is appurtenant are shown thus: ————

Pages 18 through 19 redacted for the following reasons:  
-----  
s. 20

Next Previous Find Print Help Exit  
KKVIST Licence Parcel ID Display WLIS0039 PROD

Licence No: C050654

Parcel		LTO
Identifier	Code	Description
01	011-221-071	K Kamloops
02		
03		
04		
05		
06		
07		
08		
09		
10		
11		
12		
13		
14		

Next Find Options Defines Print Help Exit  
KKVIST Licence Details WLIS0030 PROD

Licence No: C050654 File No: 0340869 Priority Date: 1977/02/22  
Proc Stat/Date: N/A Lic Stat/Date: C 1991/04/18 OL: -  
Exp Date: - Lic Exempt: NO Complexity Level: -  
Dist/Prec.: 05A CAR - CHILCOTIN Region: 05 CARIB00  
Currently Parked: 20 AC OF L 368 R 2 COAST DIST Appurtenancy -

Chavez Creek Four of the Sources  
Chavez Creek

Licence 1 of 1 Client Number: s17,s22 Receives Bill? Y  
Name: HART JACKSON S Group: YEARLY

Address: BOX 18 Postal Code: V0L 1V0  
TATILA LAKE BC  
Country: - Work Phone No: ( ) -  
Home Phone No: ( ) -  
Other Phone Code: ( )  
Other Phone No: ( )  
Client Exempt: NO Client Last Updated: 1995/04/26 By Region: 00

Next Previous Find Print Help Exit  
KKVIST Licence Parcel ID Display

WLIS0039 PROD

Licence No: C101408

Parcel LTO		Code Description
Identifier		
01	<u>011-221-071</u>	<u>K</u> <u>Kamloops</u>
02		
03		
04		
05		
06		
07		
08		
09		
10		
11		
12		
13		
14		

Next Find Options Defines Print Help Exit  
KKVIST Licence Details

WLIS0030 PROD

Licence No: C101408 File No: 5000634 Priority Date: 1987/05/29  
Proc Stat/Date: N/A Lic Stat/Date: C 1995/04/26 QL: -  
Exp Date: - Lic Exempt: NO Complexity Level: -  
Dist/Prec.: 05A CAR - CHILCOTIN Region: 05 CARIBOO  
Currently Parked: - Appurtenancy -  
DL 368 R2 COAST DIST

Four of the Sources

Chavez Creek

Chavez Creek

Licensee 1 of 1 Client Number: s.17,s.22 Receives Bill? Y  
Name: HART JACKSON S Group: YEARLY

Address:

BOX 18  
TATLA LAKE BC

Postal Code: VOL 1V0

Work Phone No: ( ) -

Home Phone No: ( ) -

Other Phone Code: ( ) -

Other Phone No: ( ) -

Country: -  
Client Exempt: NO Client Last Updated: 1995/04/26 By Region: 00

Client Number s.17, s.22 Name 1: \_\_\_\_\_  
Name 2: \_\_\_\_\_

Number of Matching Clients Found: 1

	Client	Client Name	Address Line 1	Address Line 2
01	019411	HART JACKSON S	BOX 18	TATLA LAKE BC
02				
03				
04				
05				
06				
07				
08				
09				
10				
11				
12				

"Press F2 or F7 or Gold-B for actionbar. (I344)"  
1 (010,001)

Client Number: s.17,s.22 Name 1: \_\_\_\_\_  
Name 2: \_\_\_\_\_

Number of Matching Clients Found: 1

	Client	Client Name	Address Line 1	Address Line 2
01	075918	HART JACKSON S & MCGIRR SANDRA	PO BOX 18	TATLA LAKE BC
02				
03				
04				
05				
06				
07				
08				
09				
10				
11				
12				

"Press F2 or F7 or Gold-B for actionbar. (I344)"  
1(010,001)

Licence Number: 2122642 File Number: 5002014  
 Dist/Prec: 05A CAR - CHILCOTIN  
 Region: 05 CARIBOO  
 Licence Status: Z Priority Date: 2007/01/21  
 Process Status: APP Lic. Status Date: 2007/02/22  
 Lic. Exp. Date: Proc Status Date: 2007/02/22  
 Balance Owed: 0.00

Appurtenancy:  
 LOT A DISTRICT LOT 189 1823 1824 RANGE 2 COAST DISTRICT

Licensee No. 1 (Client Last Updated: 2007/02/22 By Region: 05)  
 Client No: 17: S22  
 HART JACKSON S & MCGIRR SANDRA L Work Phone: S22  
 PO BOX 18 Home Phone: -----  
 TATLA LAKE BC Receives Bill: Y  
 VOL1V0

Total Licence Demand:  
 PUC Description Quantity/Units From To Irrigated Area  
 038 IRR 2,000 AF Jan.01 Dec.31 1,000  
 01A DOM 500,000 GD Jan.01 Dec.31

Licence Comments:

POD 1:  
 Map No/POD I.D: 92W/NE(15-H) (PD80509)  
 PUC Description Quantity/Units acy sto From To Rediv: N  
 038 IRR 2,000 A M Jan.01 Dec.31 Irrigated Area  
 01A DOM 500,000 G M Jan.01 Dec.31 1,000  
 POD Comments:  
 WSC: 150 Source: Tatla Lake Gaz/Alias: G

POD 2:  
 Map No/POD I.D: 92W/NE(15-H) (PD80538) U/S P  
 PUC Description Quantity/Units acy sto From To Rediv: N  
 038 IRR 2,000 A M Jan.01 Dec.31 Irrigated Area  
 01A DOM 500,000 G M Jan.01 Dec.31 1,000  
 POD Comments:  
 WSC: 150 Source: Tatla Lake Gaz/Alias: G

Find Options Print Help Exit  
KKVIST Display Purpose Use Codes (PUCs)

WLIS0037 PROD

TOTAL LICENSED DEMAND:

LICENCE NO: Z122642

PUC	Desc.	Quantity	Units	Term:	From	To	Irrigated Area
01 01A	DOM	500.000	GD		JAN 01	DEC 31	0.000
02 03B	IRR	2.000	AF		JAN 01	DEC 31	1.000
03							

Licence Comments

Next Find Options Defines Print Help Exit  
KKVIST Licence Details

WLIS0030 PROD

Licence No: Z122642 File No: 5002014 Priority Date: 2007/01/21  
Proc Stat/Date: APP 2007/02/22 Lic Stat/Date: Z 2007/02/22 Ql: N  
Exp Date: Lic Exempt: NO Complexity Level: 2  
Dist/Prec.: 05A CAR - CHILCOTIN Region: 05 CARIBOO  
Currently Parked: N Appurtenancy  
LOT A DISTRICT LOT 189 1823 1824 RANGE 2 COAST DISTRICT

Four of the Sources

Tatla Lake

Licencee 1 of 1 Client Number: s.17, s.22 Receives Bill? Y  
Name: HART JACKSON S & MCGIRR SANDRA L Group: YEARLY

Address: PO BOX 18 Postal Code: VOL 1VO  
TATLA LAKE BC Work Phone No: s.22  
Home Phone No:  
Other Phone Code:  
Other Phone No: )

Country:  
Client Exempt: NO Client Last Updated: 2007/02/22 By Region: 05



Pages 26 through 27 redacted for the following reasons:  
-----  
s.20

Unregistered Crown Land

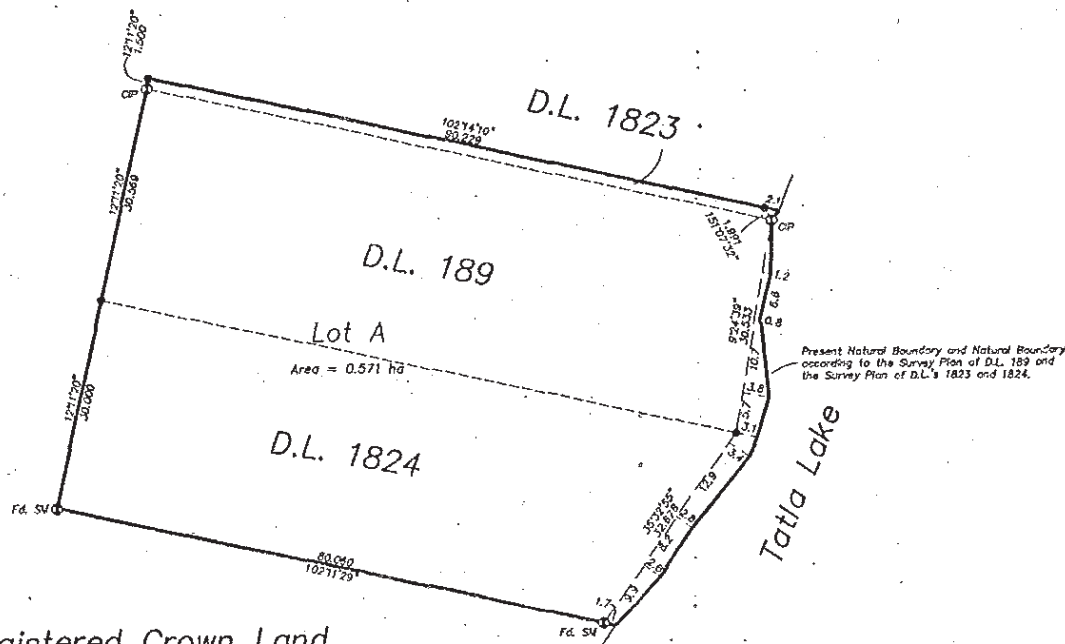

Unregistered Crown Land

Plan KAP 68518

Deposited in the Land Title Office of Kamloops, BC  
this ...01... day of MARCH... 2001.

Van CB Smith  
per 98

Registrar

KP17936

Reference Plan of  
Consolidation of  
District Lots 189,  
1823 and 1824,  
All of Range 2,  
Coast District.

B.C.G.S. 92N.098

Pursuant to Section 100(1)(b) of the Land Title Act.

SCALE 1 : 500

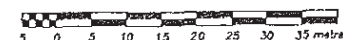

LEGEND:

Bearings are astronomic and are derived from  
Survey Plan of D.L. 1823 and D.L. 1824.

All distances are in metres and decimals thereof  
except where otherwise indicated.

- ⊙ Standard Capped Post Found.
- Standard Iron Post Found.

This Plan lies within the Cariboo Regional District.

Registered Owners:

*[Signature]*  
Jackson Sanford Hart

*[Signature]*  
Sandra Lynn Hart

Witness as to above signatures:

*[Signature]*  
Print name: Patricia Rodgers  
Occupation: CARTOGRAPHER  
Address: 198 5th Ave S  
Williams Lake, B.C.

I, D.C. Goodrich, a British Columbia land  
surveyor, of the City of Williams Lake, in British  
Columbia, certify that I was present at and  
personally superintended the survey represented by  
this plan, and that the survey and plan are  
correct. The survey was completed on the  
...14... day of ...July... 1999.

*[Signature]*

B.C.L.S.

RATHBONE & GOODRICH  
BRITISH COLUMBIA AND  
CANADA LAND SURVEYORS

GA1599  
GST# R107864738

BRIT. COLUMBIA REVENUE MANAGEMENT SYS.  
TRANSACTION RECEIPT

1

FEBRUARY 22, 2007 13:11  
03011 FRONT-COUNTER BC - WILLIAMS IK  
DESCRIPTION: FILE #5002014 REFERENCE: TRANSACTION ID: 1000001

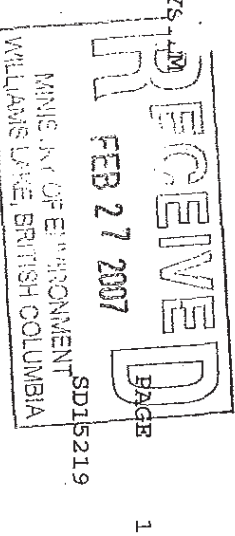

0376 MOE WATER MANAGEMENT GA USE WATER MGMT GA USE  
CLIENT # S.17, S.22  
REFERENCE: CLIENT NAME SANDY HART/SANDRA MCGIRR

ITEM	PRICE	QUANT	AMOUNT
	200.00	1	200.00
TRANSACTION TOTAL			200.00
CHEQUE			200.00
TOTAL PAYMENT			200.00
CHANGE			0.00

Page 30 redacted for the following reason:

-----  
s.22



BRITISH  
COLUMBIA

## Applying for a Water Licence

Updated September 2005

THIS PAGE MUST BE COMPLETED FOR ALL APPLICATIONS.  
PLEASE READ THE APPLICATION FORM GUIDE WHEN COMPLETING THIS APPLICATION.

### PART 1. NAME(S) AND MAILING ADDRESS

Client Name ☒ OR Company Name ☐ OR Society Name ☐

Sandy Hart  
Sandra McGirr

For applications made by more than one individual:

☒ Joint Tenants, or,  
☐ Tenants in Common

Your File Number (if applicable):

Contact Name of Agent (if applicable):

BC Incorp. No., BC Registered No. or Society No.:

GST Registration Number:

Mailing Address

Box 18  
Tatla Lake, BC  
V0L 1V0

Postal Code: V0L 1V0

E-mail Address

Home Phone

s.22

Business Phone

s.22

Fax Number

s.22

Applicant/Agent's Signature(s)

*Sandra McGirr*

Date 19 Feb. 2007

Please Enclose Appropriate Fees (see Fee Schedule [http://www.enr.gov.bc.ca/wsd/water\\_rights/licence\\_application/fees\\_info.html](http://www.enr.gov.bc.ca/wsd/water_rights/licence_application/fees_info.html))

**NOTE:** Make cheque or money order payable to the **Minister of Finance.**

The information you provide will be subject to the Freedom of Information and Protection of Privacy Act. If you have any questions regarding the treatment of your personal information, please contact the Manager, Privacy, Information Access and Records Management.

In addition, the submission of this form does not in any manner convey any rights to use or occupy Crown land.

PLEASE RETAIN A COPY OF THIS APPLICATION FOR YOUR RECORDS.

### FOR OFFICE USE ONLY

Date Received

RECEIVED

\$ 200.00  
FEB 21 2007

Water File Number: 5002014

Client Number: s.17, s.22

Application Number:

Map Number:

Fees Received:

Receipt Number:

Ministry of Agriculture and Lands

Integrated Land

Management Bureau

Williams Lake BC

# WATER LICENCE APPLICATION

FILE # 5002014 LICENCE # Z122642 CLIENT # 92.N.098 s.17, s.22

NAME Hart & McElvair MAP SHEET # 92.N.098

SOURCE Tatah Lake PRECINCT Chicoine

PURPOSE domestic & irrigation POD 92.N.098 PS 80509

## PROCESSING

Date Stamp Application when received ✓  
Certificate of Title Search ✓  
File & Outcard (precinct) ✓  
Enter in WaRMS ✓  
Enter in Licence Register & Stat Book ✓  
Clearance ✓

Enter in WLIS ✓  
Enter POI (if unnamed) ✓  
Enter licence # on hardcopy map ✓  
Print clearance & downstream reports ✓

## WATER

Referrals required - (response due by         )  
Fish and Wildlife ✓  
Crown Lands DR  
Forests           
Agriculture and Fisheries           
Parks           
Mines ✓  
First Nations consultations           
Others         

Notification required  
Posting required           
upstream interests (specify)           
joint works users           
downstream/competitive interests           
affected/riparian landowners           
publications warranted           
More information  
contact FOC for works           
contact FOC for flow requirements           
Hydrologic study         

## PROCESSING

Acknowledgement letter           
Package to Victoria (application & ack letter)         

## WATER

Land Status           
Notification (if required)           
Engineers Report           
License & sketch         

## PROCESSING

Name Source (Restrictions -Victoria)           
WLIS - issue licence #           
Update WLIS (check all info)           
PCL           
Cover Letter           
Objection(s) letter         

## WATER

Allocations Section Head proofs & signs         

## PROCESSING

Date stamp licence/plan/cover letter           
Stat book           
WLIS (W to C, update info)           
File manager (delete files)           
Enter in Excel Worksheet           
GIS for updating           
Mail license           
Package to Victoria

WLIS3100 Production Water Rights Information System Operator Id JALUCAS  
Clearance Report - Z122642

Licence : Z122642 Dist/Prece : 05A CAR - CHILCOTIN  
File No : 5002014 Region : 05 CARIBOO  
Priority Date: 2007/01/21

Source(s): Tatla Lake

Appurtenancy :

LOT A DISTRICT LOT 189 1823 1824 RANGE 2 COAST DISTRICT

PID & LTO Code:

Licence Comments :

PUC	Desc.	Quantity	Units	Term:	From	To	Irrigated Area
01A	DOM	500.000	GD		JAN 01	DEC 31	
038	IRR	2.000	AF		JAN 01	DEC 31	1.000

Applicant(s)

HART JACKSON S & MCGIRR SANDRA L Client No: **s.17, s.22** billed Client: Y  
PO BOX 18 Work Phone:  
TATLA LAKE BC Home Phone: **s.22**  
VOL 1VD

Points of Diversion :

Map No/PDD 1.D: 92N/NE(15-h) (PD80509)

Rediversion: N

PDD Comments:  
Source: Tatla Lake  
In WSC: 150-CHILCOTIN RIVER  
Tributary to: Tatla Lake Creek  
Below : 92N/NE(15-h) (PD76914)  
Above : Tatla Lake on Tatla Lake Creek

Gaz/Atlas: G

2007/FEB/22 09:31

MINISTRY OF ENVIRONMENT, LANDS & PARKS

Page 2

WLIS3100 Production Water Rights Information System  
Clearance Report - Z12642

Operator Id s.17

Conflicts

Rights Cover Down't Land:  
Joint Wrks With:  
Improvement Dist/Mun:

Conflicts on Land Crossed :

Road: N Railway: N Park: N Resrv: N Power: N Pipeline: N Aboriginal: N

Works Cross or on Land of:

Applicant: N -  
Private: N -  
Crown: N -



Report Requested By: **s.17** February 22, 2007  
Date Requested: 92N/NE(15-h) (PD80509)  
Upstream Starting Point: Downstream most point on hierarchy  
Downstream Ending Point: 20  
No. of Lic/Applicants:

LICENCE NUMBER	FILE NUMBER	PRIORITY DATE	LICENSEE/APPLICANT	LIC PROC			TERM		QUANTITY
				STAT	STAT	PURPOSE	START	END	
WSC 150			Tatla Lake on Tatla Lake Creek						
WR92N/NE(15-h)	(PD80509)								
212242	5002014	2007/01/21	HART JACKSON S & MCGIRR SANDRA L PO BOX 18 TATLA LAKE BC V0L1V0	Z	APP	IRR DOM	Jan 01 Jan 01	Dec 31 Dec 31	500,000 GD 2,000 AF

s.22, Not Responsive

Pages 36 through 41 redacted for the following reasons:  
-----  
s. 22, Not Responsive

February 23, 2007

Sandy Hart and Sandra McGirr  
PO Box 18  
Tatla Lake BC V0L 1V0

Dear Mr. Hart and Ms. McGirr:

On February 21, 2007, we received your application for a water licence on Tatla Lake and the application fee. If additional application fees are required they will be calculated and assessed if a licence is issued from this application.

If issued, this licence will deal specifically with legislation under the *Water Act*. The licence will not relinquish you from your legal obligations under Federal Legislation.

This letter does not constitute permission for the diversion or use of water. No dams, pipelines, holding ponds or other works are to be constructed until written authorization is received from this office.

**Please read the following information carefully as it may be applicable to your application:**

- a) If your proposed intake is located in a stream which supports fish life, you may be requested to provide adequate screening of the intake in accordance with any requirements of authorities having jurisdiction over fisheries in the area.
- b) Entry onto privately owned land for the construction and maintenance of works is a matter for arrangement between the parties concerned.
- c) If your proposed works will affect a navigable body of water, you must notify:

Regional Superintendent  
Navigable Waters Protection Division  
Canadian Coast Guard - Pacific Region  
Ste 200 - 401 West Hastings St  
Vancouver BC V6C 3S4  
Telephone: (604) 775-8866 Fax: (604) 775-8828

If you have any questions please don't hesitate to contact this office.

Yours truly,

**ORIGINAL SIGNED BY**

Judy Lucas  
Natural Resources Officer

Attachment

pc: Water Revenue and Management, Victoria

# FrontCounterBC

File:5002014

February 22, 2007

## MEMORANDUM

**TO:**

Diane Pleasance  
Ministry of Environment  
Fisheries Branch  
400 - 640 Bortland Street  
Williams Lake BC V2G 4T1

Fisheries & Oceans Canada  
310A N Broadway Ave  
Williams Lake BC V2G 2Y7

**RE: Water Licence Application on Tatta Lake**

We have received the following water licence application for domestic and irrigation purpose:

<u>NAME</u>	<u>SOURCE</u>	<u>PRECINCT</u>	<u>FILE</u>
Hart/McGirr	Tatta Lake	Chilcotin	5002014

I have attached a copy of the water licence application and map for your perusal. Please forward your comments (using the attached form) within 30 days of the date of this memo. If we do not hear from you by March 26, 2007, we will assume that you have no concerns.

Yours truly,

**ORIGINAL SIGNED BY**

Judy Lucas  
Natural Resources Officer

Enclosures

February 23, 2007

s.22

Dear Sirs/Mesdames:

The Ministry of Environment, Water Stewardship Division, has received the attached application for a water licence. The applicant has applied to divert water from Tatla Lake for domestic and irrigation purposes.

Details of the application are as follows:

Applicant:	Sandy hart and Sandra McGirr
Purpose:	domestic and irrigation
Quantity of water to be diverted:	500 gallons per day/2 acre feet*
Source:	Tatla Lake
Works:	pipe and pump
Land where water is to be used:	Lot A DL 189, 1823, 1824 Range 2 Coast

**\*Note:** The applicant has applied for a quantity of 500 gallons per day and 2 acre feet. One of the responsibilities of the Water Stewardship Division, is to determine if this quantity of use allows for sufficient water for fish. There may be restrictions imposed on the rate and time of diversion of water from a stream or reductions or changes in the diversion, storage or use of water from a stream in particular circumstances to protect in stream flow requirements for fish or fish habitat.

One of the aspects we have to deal with in our application process is to determine the effect the application may have upon your traditional activities in the area.

.../2

We wish to determine if there are traditional activities and/or cultural heritage resources that may be affected by this application. If you are aware of traditional activities that have taken place and/or cultural heritage resources existing in this area it would be helpful if you could provide information. The information we would like to know is:

- a) What traditional activities have taken place, and what cultural heritage resources exist within the affected area?
- b) Do you have any technical information or traditional knowledge of the area which would assist us in assessing the impact of this application on your traditional activities?

If we do not hear from you within 45 days of this letter we will assume that you have no concerns with this application. Please provide us with your concerns or comments by April 9, 2007.

If you are unable to respond or if you have any questions or concerns with this application, please contact Bill Klopp, at 398-4893. Bill would be pleased to meet with you to discuss this application, or other concerns you may have with water licensing in your area.

Yours truly,

**ORIGINAL SIGNED BY**

Judy Lucas  
Natural Resources Officer

Attachment

February 23, 2007

Tsilhqot'in National Government  
102 - 383 Oliver St  
Williams Lake BC V2G 1M4

Dear Sirs/Mesdames:

The Ministry of Environment, Water Stewardship Division, has received the attached application for a water licence. The applicant has applied to divert water from Tatla Lake for domestic and irrigation purposes.

Details of the application are as follows:

Applicant:	Sandy hart and Sandra McGirr
Purpose:	domestic and irrigation
Quantity of water to be diverted:	500 gallons per day/2 acre feet*
Source:	Tatla Lake
Works:	pipe and pump
Land where water is to be used:	Lot A DL 189, 1823, 1824 Range 2 Coast

\*Note: The applicant has applied for a quantity of 500 gallons per day and 2 acre feet. One of the responsibilities of the Water Stewardship Division, is to determine if this quantity of use allows for sufficient water for fish. There may be restrictions imposed on the rate and time of diversion of water from a stream or reductions or changes in the diversion, storage or use of water from a stream in particular circumstances to protect in stream flow requirements for fish or fish habitat.

One of the aspects we have to deal with in our application process is to determine the effect the application may have upon your traditional activities in the area.

.../2



We wish to determine if there are traditional activities and/or cultural heritage resources that may be affected by this application. If you are aware of traditional activities that have taken place and/or cultural heritage resources existing in this area it would be helpful if you could provide information. The information we would like to know is:

- a) What traditional activities have taken place, and what cultural heritage resources exist within the affected area?
- b) Do you have any technical information or traditional knowledge of the area which would assist us in assessing the impact of this application on your traditional activities?

If we do not hear from you within 45 days of this letter we will assume that you have no concerns with this application. Please provide us with your concerns or comments by April 9, 2007.

If you are unable to respond or if you have any questions or concerns with this application, please contact Bill Klopp, at 398-4893. Bill would be pleased to meet with you to discuss this application, or other concerns you may have with water licensing in your area.

Yours truly,

ORIGINAL SIGNED BY

Judy Lucas  
Natural Resources Officer

Attachment

# FrontCounterBC

File: 5002014

February 23, 2007

Xeni Gwet'in  
GD

Nemiah Valley BC VOL 1X0

Dear Sirs/Mesdames:

The Ministry of Environment, Water Stewardship Division, has received the attached application for a water licence. The applicant has applied to divert water from Tatla Lake for domestic and irrigation purposes.

Details of the application are as follows:

Applicant:	Sandy hart and Sandra McGirr
Purpose:	domestic and irrigation
Quantity of water to be diverted:	500 gallons per day/2 acre feet*
Source:	Tatla Lake
Works:	pipe and pump
Land where water is to be used:	Lot A DL 189, 1823, 1824 Range 2 Coast

\*Note: The applicant has applied for a quantity of 500 gallons per day and 2 acre feet. One of the responsibilities of the Water Stewardship Division, is to determine if this quantity of use allows for sufficient water for fish. There may be restrictions imposed on the rate and time of diversion of water from a stream or reductions or changes in the diversion, storage or use of water from a stream in particular circumstances to protect in stream flow requirements for fish or fish habitat.

One of the aspects we have to deal with in our application process is to determine the effect the application may have upon your traditional activities in the area.

.../2

We wish to determine if there are traditional activities and/or cultural heritage resources that may be affected by this application. If you are aware of traditional activities that have taken place and/or cultural heritage resources existing in this area it would be helpful if you could provide information. The information we would like to know is:

- a) What traditional activities have taken place, and what cultural heritage resources exist within the affected area?
- b) Do you have any technical information or traditional knowledge of the area which would assist us in assessing the impact of this application on your traditional activities?

If we do not hear from you within 45 days of this letter we will assume that you have no concerns with this application. Please provide us with your concerns or comments by April 9, 2007.

If you are unable to respond or if you have any questions or concerns with this application, please contact Bill Klopp, at 398-4893. Bill would be pleased to meet with you to discuss this application, or other concerns you may have with water licensing in your area.

Yours truly,

**ORIGINAL SIGNED BY**

Judy Lucas

Natural Resources Officer

Attachment

Ministry of Environment - Water Stewardship Division  
201 – 172, North 2<sup>nd</sup> Avenue, Williams Lake, BC V2G 1Z6  
(250) 398-4574

Attention: Bill Klopp, Engineer

Please return this form or your written response by

April 9, 2007

Water Application Purpose: domestic and irrigation

Precinct: Chilcotin

Source: Tatla Lake

File: 5002014

- ☐ No known conflict with traditional activities and/or cultural heritage resources
- ☐ Approval recommended subject to constraints
- ☐ Approval not recommended (reasons - enclose any relevant materials supporting this recommendation)

Comments

---

---

---

---

---

---

Signature

Position

---

Date Signed

---

# Applying for a Water Licence

Updated September 2005

THIS PAGE MUST BE COMPLETED FOR ALL APPLICATIONS.  
PLEASE READ THE APPLICATION FORM GUIDE WHEN COMPLETING THIS APPLICATION.

## PART 1. NAME(S) AND MAILING ADDRESS

Client Name ☒ OR Company Name ☐ OR Society Name ☐

*Sandy Hart*  
*Sandra McGirr*

For applications made by more than one individual:

☒ Joint Tenants; or,  
☐ Tenants in Common

Your File Number (if applicable): \_\_\_\_\_

Contact Name of Agent (if applicable): \_\_\_\_\_

BC Incorp. No., BC Registered No. or Society No.: \_\_\_\_\_

GST Registration Number: \_\_\_\_\_

Mailing Address

*Box 18.*  
*Tatla Lake, BC*  
*V0L 1V0*

Postal Code: *V0L 1V0*

E-mail Address

s.22

Home Phone

s.22

Business Phone

s.22

Fax Number

s.22

Applicant /Agent's Signature(s)

*Sandra McGirr*

Date *19 Feb 2007*

Please Enclose Appropriate fees (see Fee Schedule [http://www.env.gov.bc.ca/wsd/water\\_rights/licence\\_application/fees\\_info.html](http://www.env.gov.bc.ca/wsd/water_rights/licence_application/fees_info.html))

NOTE: Make cheque or money order payable to the **Minister of Finance**.

The information you provide will be subject to the Freedom of Information and Protection of Privacy Act. If you have any questions regarding the treatment of your personal information, please contact the Manager, Privacy, Information Access and Records Management

In addition, the submission of this form does not in any manner convey any rights to use or occupy Crown land.

PLEASE RETAIN A COPY OF THIS APPLICATION FOR YOUR RECORDS

FOR OFFICE USE ONLY

Date Received

RECEIVED

*\$200.00*

FEB 21 2007

Ministry of Agriculture and Lands

Integrated Land

Management Bureau

Williams Lake BC

Water File Number:

Client Number:

Application Number:

Map Number:

Fees Received:

Receipt Number:





BRITISH  
COLUMBIA

## Applying for a Water Licence – Water Act

**NOTE:** Once you have completed this form, please refer to the **Application Completeness Checklist** at [http://www.env.gov.bc.ca/wsd/water\\_rights/licence\\_application/cabinet/app\\_complete\\_cl.pdf](http://www.env.gov.bc.ca/wsd/water_rights/licence_application/cabinet/app_complete_cl.pdf) for additional information that must be submitted with this application.

### PART 2: PLACE OF USE – LEGAL DESCRIPTION OF PROPERTY WHERE WATER IS TO BE USED

PID # 024-955-850 Land description: lot A, DL189, 1823, 1824, Coast District, Range 2

Civic address of the property: none available

An applicant must have tenure to the land where water will be used.  
(Provide copies of Certificate of Title, Recent Tax Notice or Crown Land Tenure.)

Are you the Registered Owner?  
Yes ☒ No ☐ Lessee ☐ Other ☐

Do you hold another water licence(s)? CL5065A FN 0340869

Yes ☒ No ☐ If yes, state Licence Number: CL101408 File Number: 5000634 Client Number: \_\_\_\_\_

### PART 3: PURPOSE(S) AND QUANTITY(IES) – Please refer to Schedule 1 ([http://www.env.gov.bc.ca/wsd/water\\_rights/licence\\_application/cabinet/uses\\_water.pdf](http://www.env.gov.bc.ca/wsd/water_rights/licence_application/cabinet/uses_water.pdf)) – Water Purpose and Application Fees

**Domestic:**

Number of dwellings: 2 (1 at present) Other: \_\_\_\_\_

Quantity (m<sup>3</sup> per day or Gallons) 500 GPD Quantity: \_\_\_\_\_ Unit: \_\_\_\_\_

**Irrigation:**

Quantity: 2 Unit: a-f Stockwatering: \_\_\_\_\_

Number of acres to be irrigated: 1 Number of stock: \_\_\_\_\_ Unit: \_\_\_\_\_

Type of stock: \_\_\_\_\_

**Note:** For Water Licence application with proposed diversion rate over 100 m<sup>3</sup> (25,000 gallons) a day, a Development Plan must be completed.

### PART 4: SOURCE OF WATER

Name of Source: Tatla Lake Flows into: Tatla Lake Creek → Chilanko River → Chilcotin River

If creek, brook or river, width and depth of source at diversion point: \_\_\_\_\_

### PART 5: WORKS – Existing or proposed to divert and convey water to place of use (Works must be shown on drawing)

#### List Works

a) Diversion Works	Pump <input checked="" type="checkbox"/> or Gravity Feed <input type="checkbox"/>	Are any of the Works on Crown land? Yes <input type="checkbox"/> No <input checked="" type="checkbox"/>	Length of pipe into a river or lake measured from the high water mark <u>50</u> m or <u>0</u> m or <u>0</u> ft
b) Storage Works	Do you require storage? Yes <input type="checkbox"/> No <input checked="" type="checkbox"/>	If yes, complete and attach Schedule 2 - Dam & Reservoir Information <a href="http://www.env.gov.bc.ca/wsd/water_rights/licence_application/cabinet/sched2.pdf">http://www.env.gov.bc.ca/wsd/water_rights/licence_application/cabinet/sched2.pdf</a>	Use of a Joint Works Agreement is recommended if part or all of your proposed works will be shared with other water licence holder(s). Enclosed: Yes <input type="checkbox"/> No <input type="checkbox"/>
c) Additional Information	Joint with another's Works? Yes <input type="checkbox"/> No <input checked="" type="checkbox"/>	If yes, with whom?	

### PART 6: OTHER LANDS PHYSICALLY AFFECTED BY WORKS

Do or will the Works occupy or flood another person's private land? Yes ☐ No ☒

Landowner's Consent Form for private land affected

Enclosed: Yes ☐ N/A ☐

Could not obtain ☐

If yes to either question, provide the legal description of land affected

Name of Owner(s) including Crown land tenure holders

# Location of Hart-McGirr property on Tatla Lake.

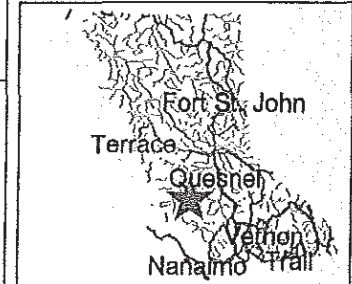
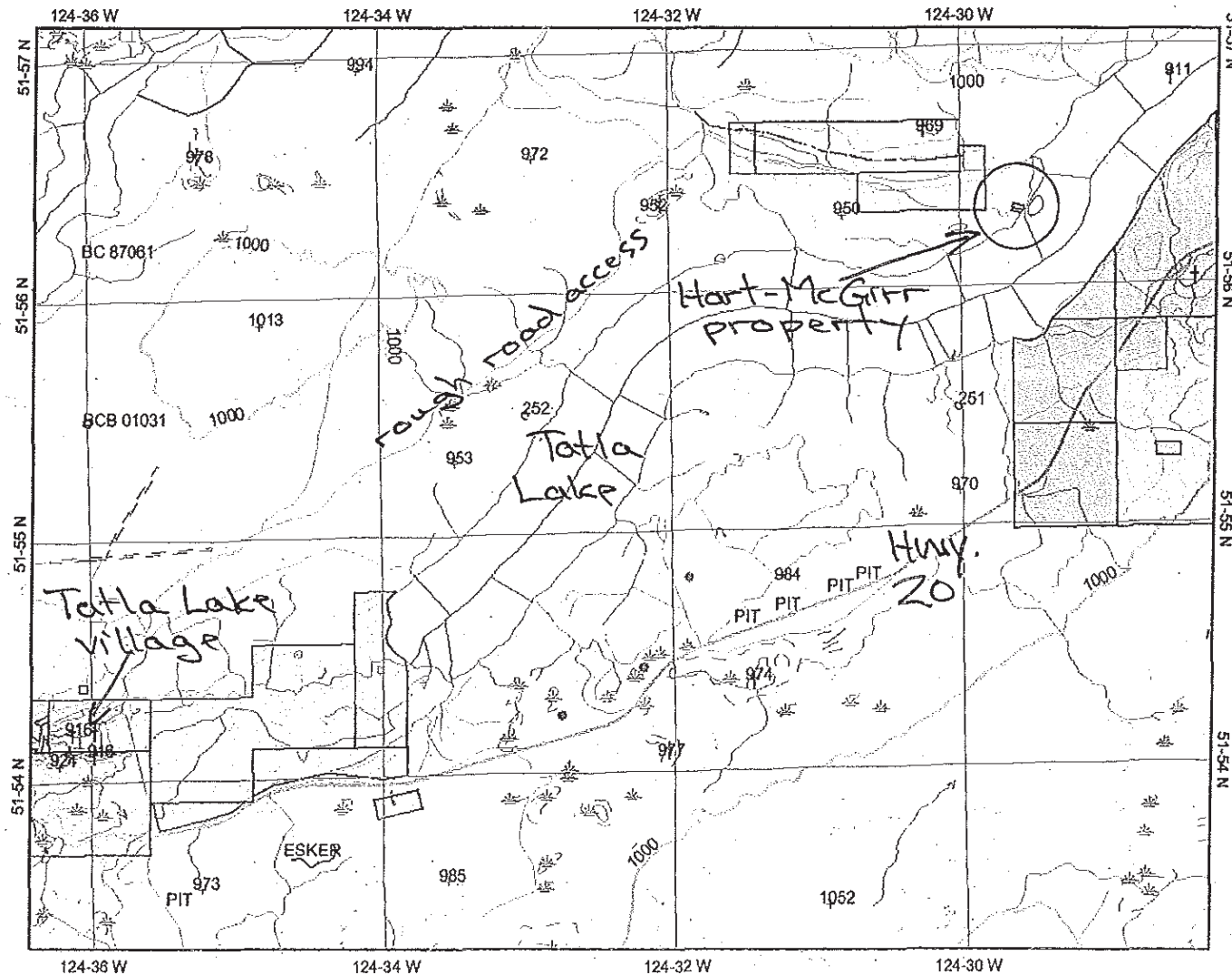

## Legend

- ☐ Survey Parcels
- ☐ TWA Miscellaneous
- ☒ 1:6M Annotation
- ☒ TWA - Skeletons
- ☒ TWA - Linear Water
- ☒ Contours (TRIM)
- ☒ Contour - Index
- ☒ Contour - Index, Indefinite
- ☒ Contour - Index, Depression
- ☒ Contour - Index, Depression Indefinite
- ☒ Contour - Intermediate
- ☒ Contour - Intermediate, Indefinite
- ☒ Contour - Intermediate, Depression
- ☒ Contour - Intermediate, Depression Indefinite
- ☒ Area of Exclusion
- ☒ Area of Indefinite Contours
- ☒ Elevation - Points (TRIM)
- ☒ Spot Height
- ☒ Mountain Peak
- ☒ Miscellaneous Features - Points (TRIM)
- ☒ Monument (Horizontal Control)
- ☒ Monument (Vertical Control)
- ☒ Photo Centre
- ☒ Cadastral Point - Permanently Marked
- ☒ Landcover - Points (TRIM)
- ☒ Landcover - Lines (TRIM)
- ☒ Wooded Area
- ☒ Nursery
- ☒ Orchard
- ☒ Landform - Points (TRIM)



Scale: 1:50,000

Map center: 51° 55' 11" N, 124° 32' 20" W

This map is a user generated static output from an internet mapping site and is for general reference only. Data layers that appear on this map may or may not be accurate, current, or otherwise reliable. THIS MAP IS NOT TO BE USED FOR NAVIGATION.

# WATER LICENCE APPLICATION DRAWING

APPLICANT'S DRAWING: Prepare a drawing to submit with your application. Refer to the required drawing standards for required elements.

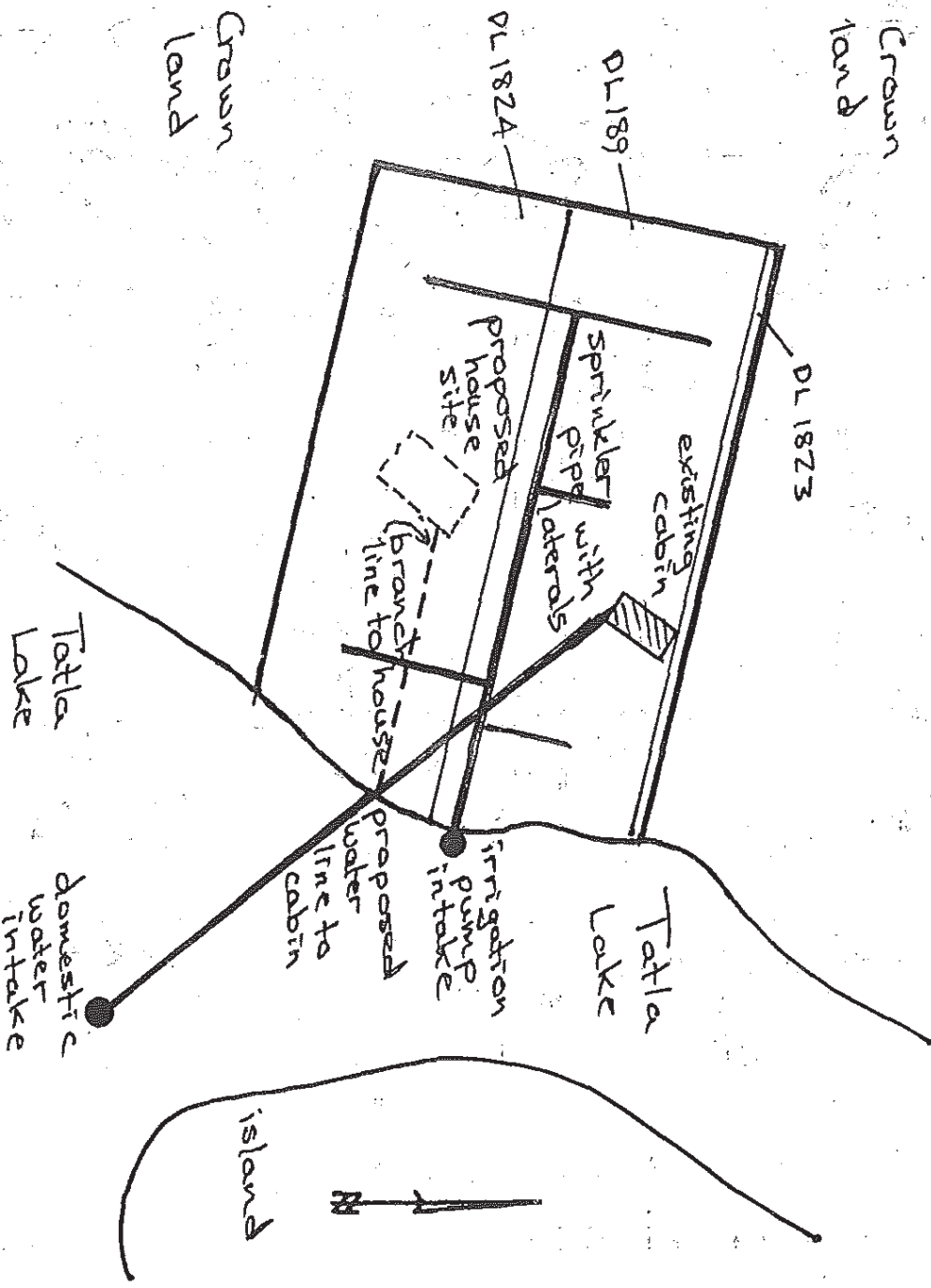

Scale: 1:1000

Legend:

Point of Diversion

Pipe

Pipe Over Crown land

The boundaries of the land to which this licence is apportioned are shown thus

Land District:

Map:

POD:

Water District:

Precinct

Applicant's Signature:

Date:

For Office use Only



Pages 56 through 59 redacted for the following reasons:  
-----  
Not Responsive  
s.20



THE PROVINCE OF BRITISH COLUMBIA—WATER ACT

## CONDITIONAL WATER LICENCE

The owner of the land to which this licence is appurtenant is hereby authorized to divert and use water as follows:

- (a) The stream on which the rights are granted is Chavez Creek.
- (b) The points of diversion are located as shown on the attached plan.
- (c) The date from which this licence shall have precedence is May 29, 1987, subject to a reserve established by Order in Council No. 1325 on the Homathko River and its tributaries dated December 15, 1926.
- (d) The purpose for which this licence is issued is irrigation.
- (e) The maximum quantity of water which may be diverted is 65 acre feet per annum.
- (f) Water may be used from April 1st to July 15th.
- (g) The land upon which the water is to be used and to which this licence is appurtenant is District Lot 368, Range 2, Coast District, of which 32.5 acres may be irrigated.
- (h) The works authorized to be constructed are diversion structures, ditches, and control structures, which shall be located approximately as shown on the attached plan.
- (i) The construction of the said works shall be completed and the water beneficially used prior to December 31, 1998. Thereafter, the licensee shall continue to make a regular beneficial use of water in the manner authorized herein.

*K. W. Sonett*  
K. W. Sonett, P. Eng.  
Acting Regional Water Manager

File No. 5000634 Date Issued: APR 26 1995

Conditional Licence 101408



# Province of British Columbia

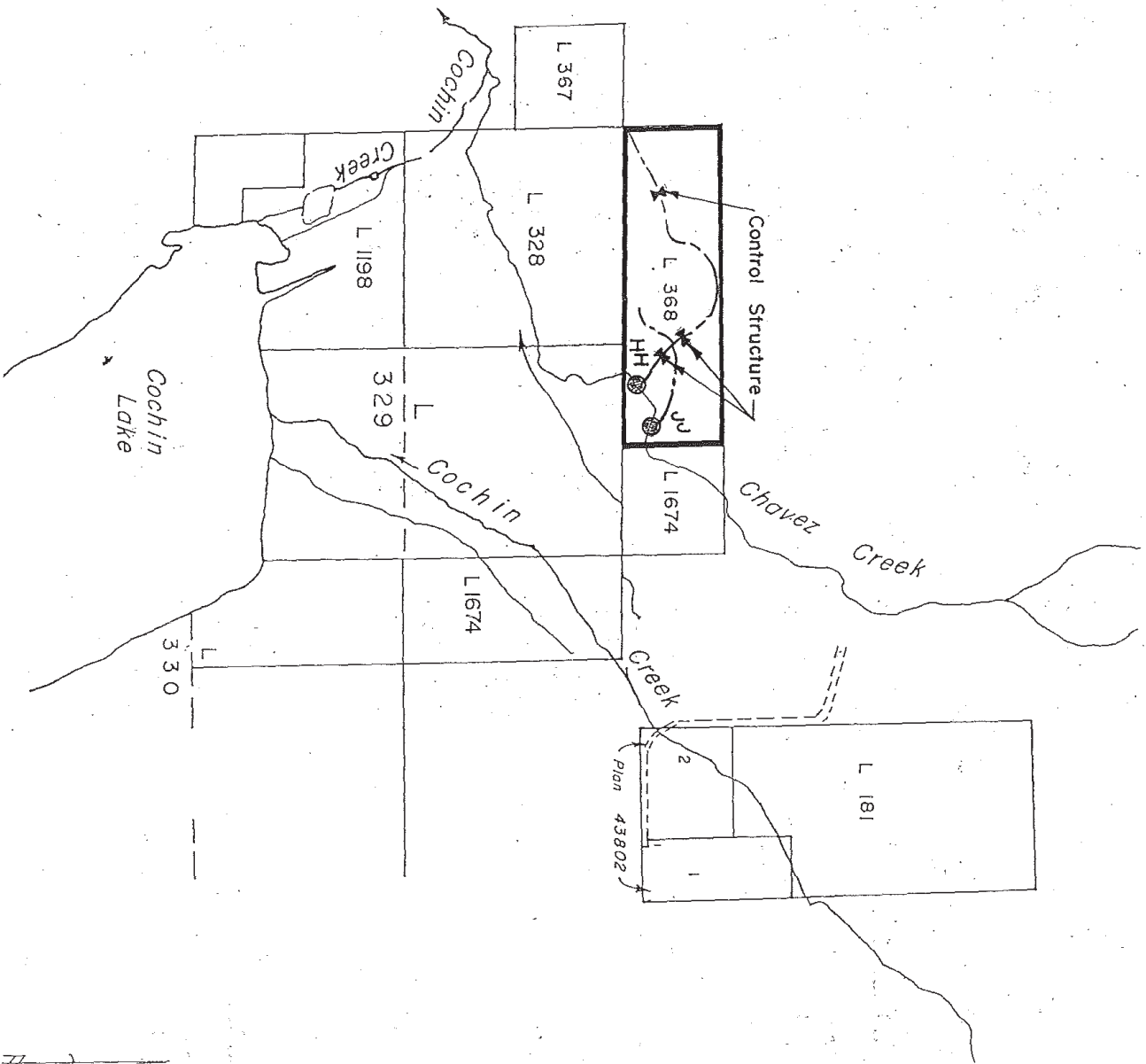

WATER DISTRICT : CARIBOO  
PRECINCT : CHILCOTIN  
LAND DISTRICT : RANGE 2 COAST DISTRICT

## LEGEND

Scale : 1:20 000  
Point of Diversion :   
Map Number : WR 92 N/NE (16-D)  
Ditch :

Signature : *K. S. Smith*  
Date : APR 26 1995

C.L. 101408  
File 5000634

The boundaries of the land to which this licence  
is apurtenant are shown thus:



Province of  
British Columbia

BC  
Environment

MINISTRY OF  
ENVIRONMENT,  
LANDS AND PARKS

Cariboo Region  
Documentation Processing  
Ste. 400 - 640 Belford Street  
Williams Lake, British Columbia  
V2G 4T1  
Telephone: (604) 398-4530  
Fax: (604) 398-4214

APR 26 1995

FILE: 5000634

Jackson S. Hart  
Box 18  
Tatla Lake BC V0L 1V0

Dear Jackson Hart:

Re: Conditional Water Licence 101408 - Chavez Creek

I have enclosed your Water Licence. Please read the document carefully.

The quantity of water has been reduced from that requested in the application to reflect the amount expected to be available on a regular basis.

Any error in the licence should be brought to the attention of this office as soon as possible. You will be advised in due course of any additional fees required or any adjustment to the annual rental.

Please note the following:

- 1) Water licences do not authorize entry on privately owned land for the construction of works. Permission of the affected landowner must be obtained or an easement expropriated. For your protection, permission should be in writing and registered with the appropriate Land Title Office.
- 2) Permission for crossing roads or lands under the jurisdiction of any Government Agency must be obtained from the agency concerned.
- 3) In order for you to keep your water licence in good standing, the following must be observed:
  - a) continued beneficial use of water, as authorized under your licence;
  - b) payment of annual rentals;
  - c) compliance with the terms of your licence;
  - d) compliance with the terms of the Water Act.

Please notify the Regional Water Manager at the address above if:

- 1) there is any change in your mailing address;
- 2) you sell the land to which the licence is appurtenant;

... 2

- 3) you propose to subdivide the land to which the licence is appurtenant;
- 4) you propose to alter the works authorized under the licence.

An appeal from this decision lies to the Comptroller of Water Rights. Notice of any appeal must be in writing and:

- 1) include grounds for the appeal and a statement of the order sought;
- 2) be directed to the Deputy Comptroller of Water Rights, Ministry of Environment, Lands and Parks, 765 Broughton Street, Victoria, BC, V8V 1X4, or personally delivered to the Deputy Comptroller's office;
- 3) be made within 30 days of the date of this letter.

If you have any questions regarding this licence please contact this office.

Yours truly,

  
K. W. Sonett, R.Eng

Acting Regional Water Manager

cc: Water Management, Victoria

Enclosure

## LIC. REPORT DETAILED

Water Licence Information System

DATE: 1995/03/22

USER: S.17

TIME: 11:47

PAGE: 001

Licence Number: C101408      File Number: 5000634  
Dist/Prec: 05A CAR - CHILCOTIN  
Region: 05 CARIBOO  
Licence Status: W      Priority Date: 1987/05/29  
Process Status:      Lic. Status Date: 1995/03/22  
Lic. Exp. Date: -      Proc Status Date: -  
Fee Receipt No:      LTO Code & PID: K 011221071

Appurtenancy:  
DL 368 R2 COAST DIST

Licentee No. 1      (Client Last Updated: 1995/01/18 By Region: 00)  
Client No: 19411      Work Phone: -----  
HART JACKSON S      Home Phone: -----  
BOX 18      Other Phone: -----  
TATLA LAKE BC      Receives Bill: Y  
VOLIVO

Total Licence Demand:	Quantity/Units	From	To	Irrigated Area
PUC Description	65.000 AF	Apr.01	Jul.15	32.500
03B IRR				

Licence Comments:  
DUTY OF 2

POD 1:	POD: JJ	Qty	Sto	From	To	Rediv: N
Map No: WR 92N/NE(16-d)						
PUC Description	Quantity/Units	Qty	Sto	From	To	Irrigated Area
03B IRR	65.000 A	M		Apr.01	Jul.15	32.500
POD Comments:						
WSC: 900	Source: Chavez Creek					Gaz/Alias: G

POD 2:	POD: HH	Qty	Sto	From	To	Rediv: N
Map No: WR 92N/NE(16-d)						
PUC Description	Quantity/Units	Qty	Sto	From	To	Irrigated Area
03B IRR	65.000 A	M		Apr.01	Jul.15	32.500
POD Comments:						
WSC: 900	Source: Chavez Creek					Gaz/Alias: G

WATER LICENCE APPLICATION - FINAL

NAME HART, Jackson Sanford

FILE 500634 PRECINCT CHIL.

SOURCE Chavez Creek

CLIENT NO. 19411 LICENCE 2101408

WATER Land Status 95.1.18.

Notification (if required) NR

RER 95.01.16

☒ quantity reduced

PROCESSING 95.1.18

Review File NA

Late Service 95.1.19

WLIS - Issue "PUS" - chd

Licence Number chd. issued

PCL number with L-10

Draft Cover Letter NR

Draft Obj(s) NA

Draft F/W as required NR

Draft Licence 95.3.22

Draft PCL NR

WATROUTE 95.3.22

Reserve to be listed sent 95.1.19

DRAFTING 22/95

Draft Plat NR

WATROUTE NR

PROCESSING NR

Proof NR

WATROUTE NR

WATER NR

Allotations Section Head proofs 95.3.27

WATROUTE 95.03.27

STENO NR

Changes/corrections 95-04-26

Packages prepared for RM NR

WATROUTE NR

Hold for Reserve List NR

WATER NR

RM signature 95-04-26

PROCESSING APR 26 1995

Sign Letter NR

Licence mailed NR

Stat Book NR

Package to Victoria NR

Remove from Computer NR

WLIS (change status) NR

WATROUTE NR

DRAFTING NR

Enter Licence on Map NR

WATER NR

Dam Inspector NR

PROCESSING - Routslip NR



Province of  
British Columbia

# MEMORANDUM

TO:

MARG LEWIS

FROM:

Larry Walters

Processing Section

Licensing Section

Williams Lake Reg. Off.

Victoria

SUBJECT:

Lifting of Reserve

DATE:

APR 4/95

FILE:

5-634

☐ For Your Information

☐ Please O.K. and Return

☐ Please Discuss With Me

☐ Per Your Request

☐ For Your Signature

☐ Please Process

☐ Return With More Details

☐ Investigate and Report

☐ Please Answer

☐ For Your File

Attached is copy of leave granting permission to  
issue a license on file 5000634 to Jackson.  
Hart, such license being subject to the reserve  
on the Homathko R.

L Walters

REPLY:

RECEIVED

APR 06 1995

B.D. SWANSON  
Williams Lake, British Columbia

WRITE YOUR REPLY AND RETURN THIS SHEET

Fold Here for Window Envelope

Fold Here for Window Envelope





Province of  
British Columbia  
MINISTRY OF ENVIRONMENT,  
LANDS AND PARKS

BC  
Environment  
WATER MANAGEMENT  
DIVISION

# MEMORANDUM

To: Tom Gunton  
Deputy Minister

Date: March 10, 1995  
File: 5000634

Order in Council No. 1325, dated December 15, 1926, reserves the unrecorded waters of Homathko River and tributaries in the Cariboo Water District, provided always that, with the Minister's consent, a licence may be granted for the use of the water so reserved.

The Regional Water Manager is prepared to issued a water licence to Jackson S. Hart, authorizing the diversion and use of 65 acre feet per annum for irrigation purpose from Chavez Creek, which is within the Homathko River Watershed.

The attached plan shows the approximate location of the site, which is within the Cariboo Electoral District.

The reserve was placed in 1926 reserving water for the Crown, presumably for power purpose. This reserve has been identified for possible cancellation in the future.

I am satisfied that the granting of this licence, subject to the reserve, will not prejudice this reserve, and I recommend that leave be granted. Please sign this consent, on behalf of the Minister, to permit the Regional Water Manager to issue this licence.

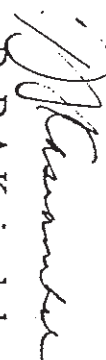
  
Dr. D. A. Kasianchuk  
Comptroller of Water Rights

Leave granted:

  
Minister of Environment, Lands and Parks

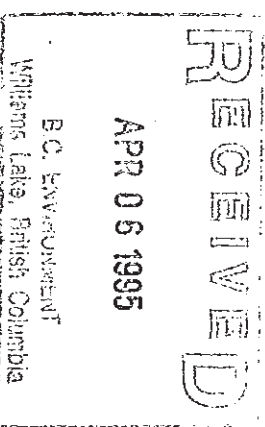



Province of  
British Columbia  
Water Management  
Cariboo Region

BC  
Environment

# MEMORANDUM

Ste. 400 - 640 Borland Street, Williams Lake B.C., V2G 4T1

TO: Water Management Branch  
Licensing Section  
Victoria, BC

DATE: January 19, 1995

FILE: 5000634

*Attn: Harry Walters*

RE: Lifting of Reserve - OIC No. 1325/26

As per attached copy of R.E.R., Section A.2.(e), we require lifting of the reserve on the Homathko River and its tributaries.

Thank you for your prompt attention to this matter.

*M Lewis*

Marg Lewis  
Documentation Processing Section

Enclosure

ENGINEER'S REPORT ON A WATER APPLICATION

WATER DISTRICT: Cariboo      PRECINCT: Chilcotin      FILE: 5000634

APPLICANT:

Jackson Sanford Hart  
P.O. Box 31  
Tatla Lake, B.C.  
VOL 1V0

SOURCE:      Chavez Creek

TRIB. TO:      Cochin Creek

PRIORITY DATE:      May 29, 1987

APPURTENANT LAND:      District Lot 368, Range 2, Coast District.

WORKS PARTIALLY CONSTRUCTED ARE:      Diversion structures, ditches,  
and control structures.

I RECOMMEND THAT THE APPLICATION BE GRANTED AND 1 LICENCE ISSUED  
FOR:

PURPOSE	QUANTITY	DUTY	ACRES	PERIOD OF USE
Irrigation	65 ac.ft.	2	32.5	April 1 - July 15

A. ADMINISTRATIVE REPORT

1. Clearance and Drafting Data

- a) It should be noted that this system may experience water shortages.
- b) A permit over Crown land is not required.
- c) Works are joint in part with the ones authorized under CWL 50654.
- d) CWL 50654 (domestic 1000gpd and 40 acre feet irrigation) is also appurtenant to the dominant land.
- e) Certificate of Indefeasible Title KF83089 on file.
- f) Sketch attached.

## 2. General Office Data

- a) No changes are recommended to the purpose.

The quantity applied for has been reduced to reflect the amount expected to be available on a regular basis.

- b) No changes to the dominant land.

- c) No objections were received.

The referral from Fisheries stated that the if the inlet stream to Cochlin Lake were affected in any way they would object. This source is tributary to the outlet stream of Cochlin Lake and will therefore not interfere with habitat in the inlet stream.

- d) The following clause should be included in the licence:

The date from which this licence shall have precedence is May 29, 1987, subject to a reserve established by Order in Council No. 1325 on the Homathko River and its tributaries dated December 15, 1926.

- e) The following information should be referred to the Licensing Section in Victoria to accommodate the lifting of the reserve:

1) Jackson Sanford Hart  
P.O. Box 31  
Tatla Lake, B.C.  
VOL 1V0

2) 65 acre feet, irrigation, District Lot 368, Range 2, Coast District.

Please postpone issuance of the licence until documentation permitting issue of the licence is received. Include a statement in clause (c) making the licence subject to the reserve.

## 3. Buildings

Buildings are not involved in this application.

B. TECHNICAL REPORT

1. General Comments on the Source.

Chavez Creek is a small source located south-southeast of Tatla Lake. It originates on the western slopes of Splitter Hill at an elevation of approximately 3750 feet. According to records taken by the applicant the flow varies little outside the freshet period. The applicants have used this water for both their domestic water and irrigation under CWL 50654 for a number of years and have never experienced a shortage.

2. Summary of Licensed Demand on Source.

<u>Lic/App.</u>	<u>Domestic</u> <u>(gpd)</u>	<u>Irrigation</u> <u>(Ac.ft.)</u>	<u>Storage</u> <u>(Ac.ft.)</u>	<u>Other</u> <u>Demand (c.f.s.)</u>	<u>Equivalent</u>
CWL 50654	1000	40			.2
5000026		20			.1
5000634		65			.43
Totals	1000	125			* 0.73 + 0.91

\* measured over a 100 day irrigation period.  
+ measured over a 80 day irrigation period.

3. Summary of Flow records on source.

<u>Flow (c.f.s.)</u>	<u>Date</u>	<u>Location</u>	<u>Remarks</u>
0.58	Jan.1981	Hart Res.	*Measurements taken by Sandy Hart(1981). * all flows given are mean monthly flows.
0.53	Feb.1981		
0.56	Mar.1981		
0.70	Apr.1981		
0.88	May.1981		
0.82	Jun.1981		
0.66	Jul.1981		
0.58	Aug.1981		
0.53	Sep.1981		
0.53	Oct.1981		
0.56	Nov.1981		
0.54	Dec.1981		
1.0	May 25, 1988		Estimated by Garth Wakelam.
0.5	Aug 14, 1990		Estimated by Darcy Peel.

5. Additional Hydrologic Information and Analysis.

The flow information provided by the applicant is believed to be representative of the source. He does consultant work for a number of ranchers in the area and has demonstrated competence in measurement techniques. Also all other flow measurements taken on this source seem to agree with the data provided by Mr. Hart.

6. Additional Information

Chavez Creek is tributary to Cochin Creek which is noted in the stream register as fully recorded without storage in support. This application can be granted because Chavez Creek enters Cochin Creek downstream of all licensed use.

6. Summary and Recommendations.

I recommend that given the above information one licence be issued to the applicants for 65 acre feet to be used to irrigate 32.5 acres of District Lot 368, Range 2, Coast District between April 1 - July 15.

Inspected at site with Sandy Hart  
by Darcy Peel Date: August 14, 1990

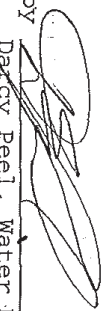
Report Prepared by  Date Jan 16/95  
Darcy Peel, Water Management Officer  
Report Approved by K. E. Kvist Date Jan 16/95  
Ken Kvist, Senior Water Management Officer

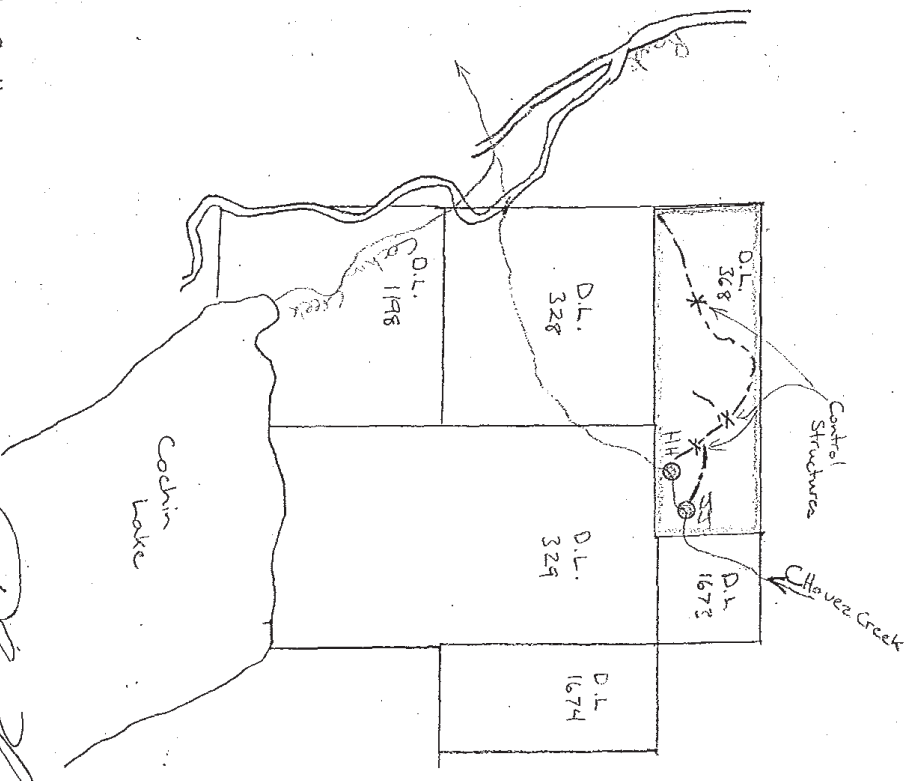
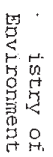

[ ]	Yes
[x]	No

Page 73  
FNR-2011-00186





Sketch, showing applicant's land and all other land touched by the works or flooded, also the location of the point of diversion and other works, including buildings to be served with water, if applicable, and the lengths of all ditches, flumes, and pipes.

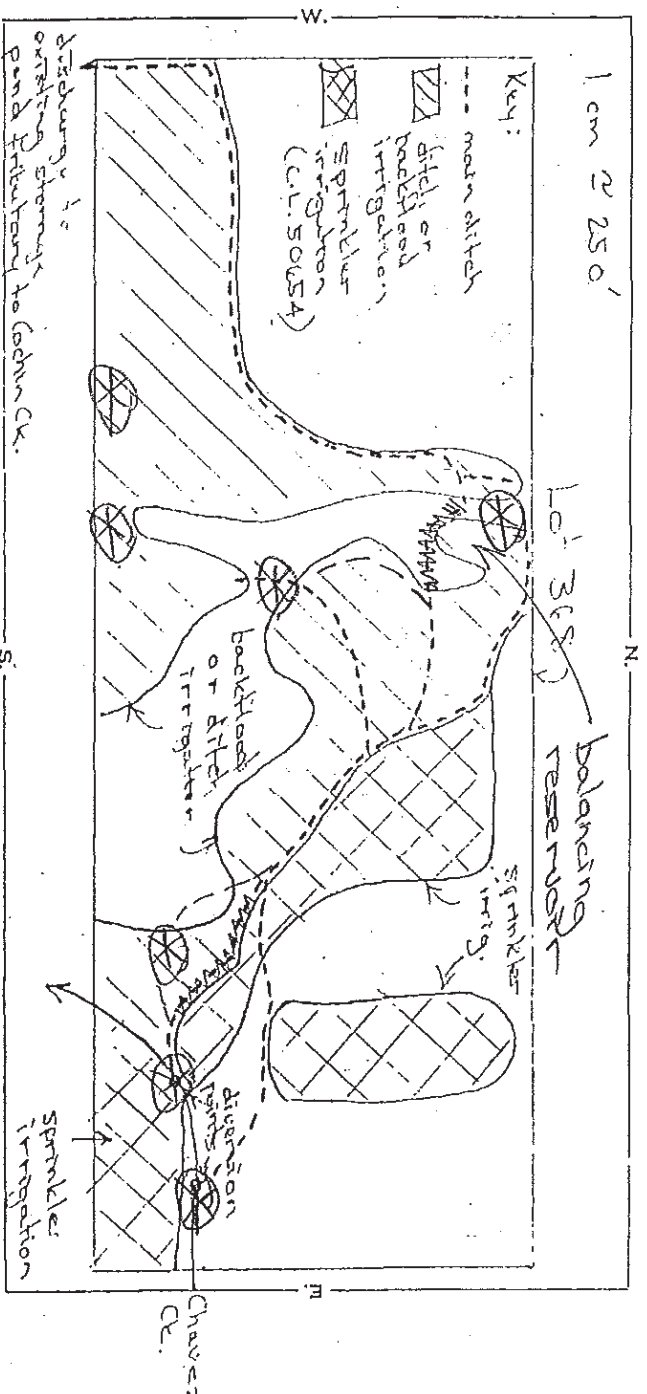

*[Signature]*  
Applicant.

W.R.B. 4-0

Agent.

*[Symbol]* control structure (culvert w/ headgate)

1981 Mean monthly discharge, Chavez Cr. @ D.L. 368

<u>Month</u>	<u>Discharge</u> <u>m<sup>3</sup>/s</u>	<u>c.f.s.</u>
Jan	0.0165	0.58
Feb	0.0149	0.53
Mar	0.0158	0.56
Apr	0.0199	0.70
May	0.0248	0.88
Jun	0.0233	0.82
Jul	0.0188	0.66
Aug	0.0163	0.58
Sep	0.0149	0.53
Oct	0.0151	0.53
Nov	0.0158	0.56
Dec	0.0154	0.54

- data collected by Sandy Hart @ V-notch weir

Aug 14, 1990 S-634  
Est. Floor S-025

O.S. c/s.

Sandy Hart uses ditches  
to deliver water to land.

Some years irrigate  
until mid July.

File No. 5-634  
 Precinct Chilcatin

Inspected by G.K. Wakeham

Time of Inspection & Weather ~ 1145 AM 88-05-25

Sunny & Windy

Person(s) Contacted Sandy Hart

#### SOURCE INFORMATION

Official/Local name of source (or unnamed) Chavez Creek

Stream flow estimated/measured at 1 CFS

Method of measurement <sup>estimate</sup> eyeball estimate BU Velocity by AU area

Location of measurement <sup>estimate</sup> at proposed pond

Other observations on source & flow Applicant reports that source is partially  
springfed and has a base flow of approximately 1 3/4 CFS. Applicant had placed  
a weir in stream (width 90") ~ 75 yds ago and had the reading on various occasions. He claims  
that the flow varied little outside of the peak period. He will provide data when it comes across  
PURPOSE  
It was it was bored up.

Domestic (No. of Buildings) \_\_\_\_\_ Constructed/Not Constructed  
 (Stock Watering) No. of Stock \_\_\_\_\_

✓ Irrigation (Acres to be irrigated) See attached sketch, this also includes area completed  
by CC 50654

Storage (Area of reservoir) Sandy that providing more info.  
 (Dimensions & type of dam) \_\_\_\_\_

Other Purposes (Describe intended use) \_\_\_\_\_

#### WORKS

Detailed description of Works \_\_\_\_\_

Works are: Not Constructed Being Constructed/Completed  
 Works are joint with: these under CC 50654

#### PURTEENANT LAND

Legal Description of Property: Port of 308 Lomb 2  
Carroll District

Other licences or applications on land CC 50654  
50654  
 Amendments required as follows: CC 50654 Dam. being used as licensed

irrigation works do not include a tank and the pump is located adjacent  
to the lower P.O.D in a pond, (underlying sketch) ~ 50' from road.

NOTE.—This sheet need only be completed on the two copies of the application filed with the Water Recorder.  
To the Comptroller of Water Rights:

In support of my application for a water license I submit the following information:—

- (1) My title to the place of use is registered owner (Whether registered owner, agreement holder, pre-emptor, etc.)
- (2) The proposed works will be ditch and backflow irrigation system (Give general description—pump, pipe, ditch, etc.)  
(including associated headgates along ditches)

- (3) The dam to be constructed will be a N/A (Type) dam and will be        feet in height, and        feet in length.
- (4) The maximum area of the reservoir will be        acres.
- (5) The depth of storage at the dam, from bottom of sluice-pipe to crest of the spillway, will be        feet.
- (6) The head of water to be used will be        feet. (For power and hydraulic mining only.)
- (7) The area of land to be irrigated will be 42.5 acres.
- (8) (a) The works will be entirely on my own property, or  
(b) The works will affect physically the property of the following owners:—

Name of Owner, Including the Crown	Legal Description of Land	Area Roughed for Works	
		Length	Breadth

Sketch, showing applicant's land and all other land touched by the works or flooded, also the location of the point of diversion and other works, including buildings to be served with water, if applicable, and the lengths of all ditches, flumes, and pipes.

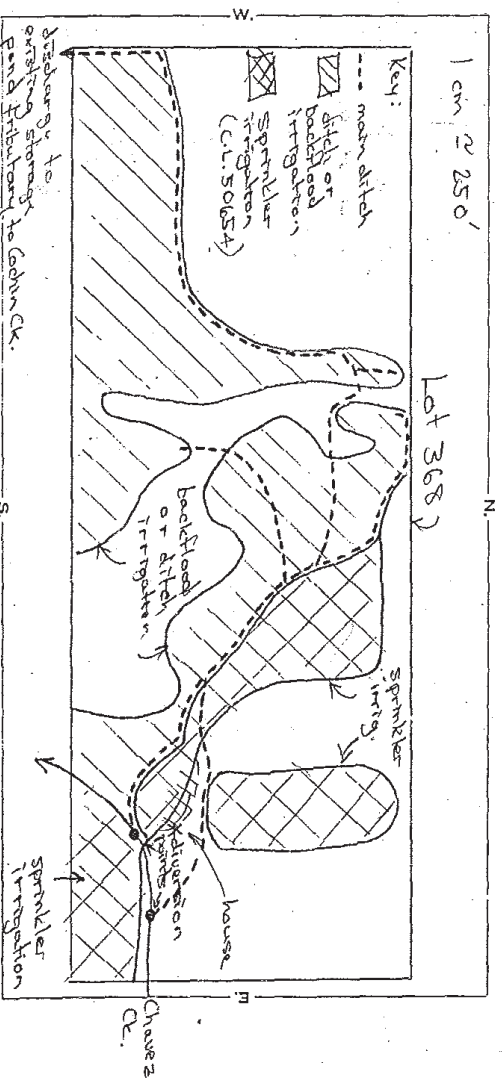

Sealed Hart  
Applicant.

Agent.

102

2

---

1. The first part of the paper is devoted to the study of the asymptotic behavior of the solutions of the system (1) as  $\epsilon \rightarrow 0$ . It is shown that the solutions of the system (1) converge to the solutions of the system (2) in the sense of the weak convergence in the space  $L^2(\Omega; \mathbb{R}^n)$ .

20

1

Z  
D

100

Special conditions and

1

SKETCH

Include

- Source
- Dominant Land
- Roads & Access
- Stream Measurement Locations
- P.O.D. Locations - Licensed & Applied for
- Approximate Dimensions
- Gauge Stations
- Other Relevant Data

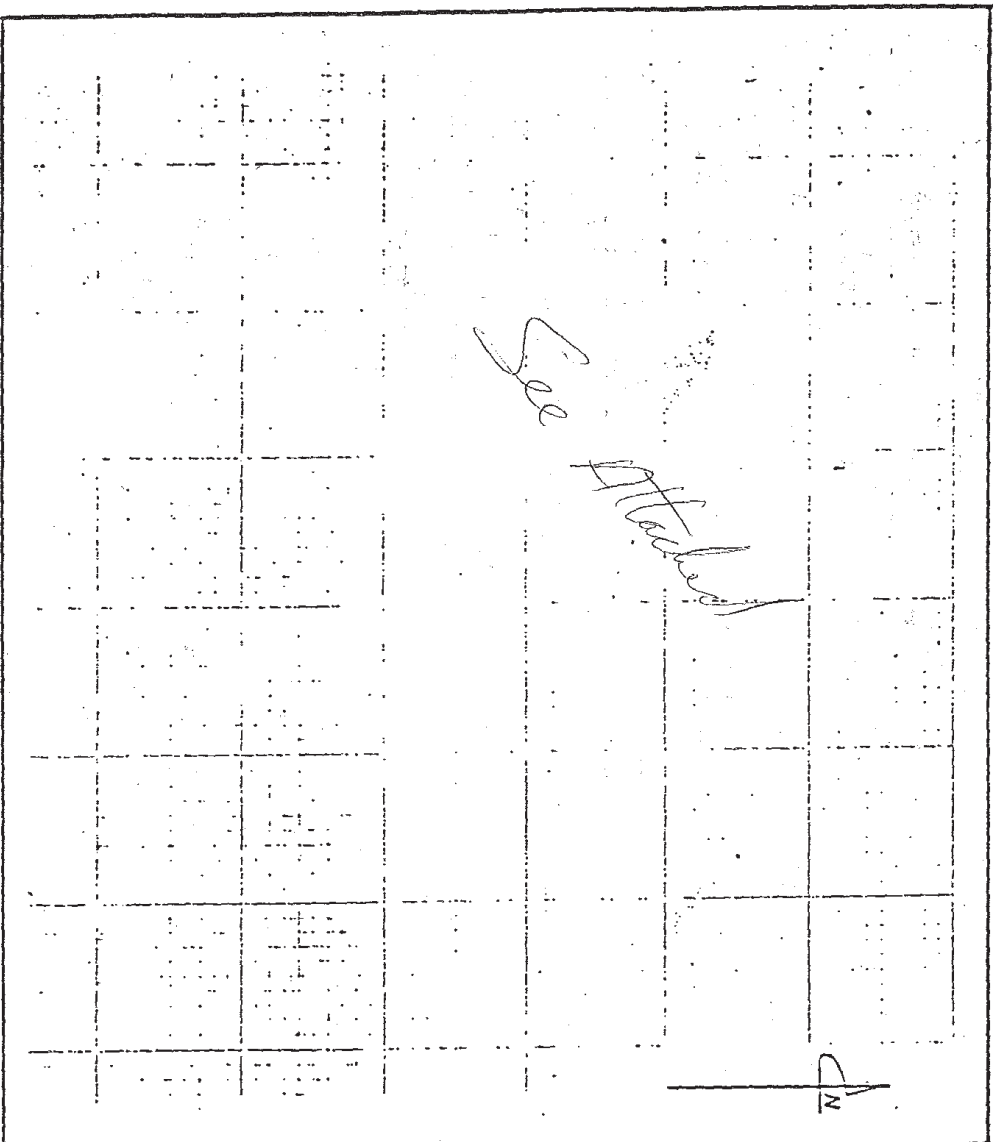

List Useful Maps

- W.R. Map
- Forest Cover
- W.R. Reference Map
- 1: 250,000
- 1: 50,000
- 1: 100,000
- Others

Inspected By

*G.K. Whelan*

Date

*88.05.25*

*More detail on ponds, dams for backflow, etc.*  
*4/11/00 S. Hart will supply*  
*6/28/00*

Sketch, showing applicant's land and all other land touched by the works or flooded, also the location of the point of diversion and other works, including buildings to be served with water, if applicable, and the lengths of all ditches, flumes, and pipes.

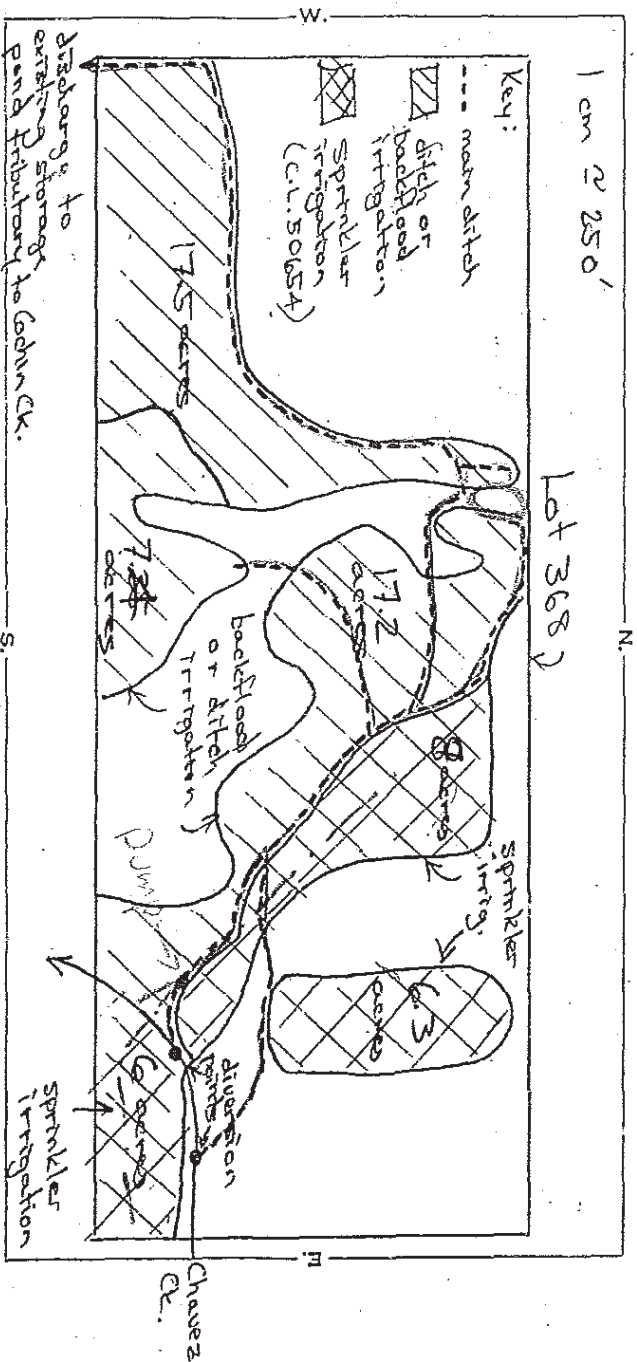

*S. Hart*  
 Applicant.

Agent.





→ S. boundary  
Chavez  
Creek

Sandy Hart application for a water licence (5-634)  
# existing water licence on Chavez Creek

May 25 1988  
GWW

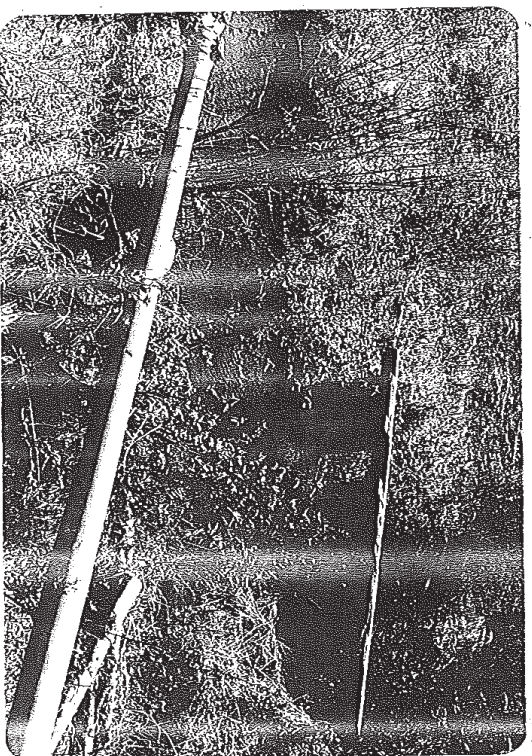

→ diversion structure  
to ditch and powerhouse  
shown above.



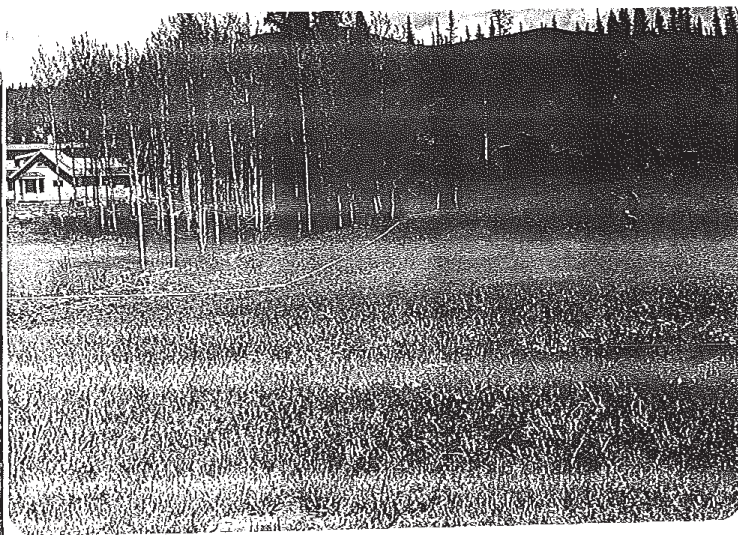

s.22

Sandy Hart  
 Application for a water licence (15-639)  
 Existing water licence on Chavez Creek  
 May 25 1988  
 G.W.



Looking east along south  
 boundary of S. 22  
 Page 84  
 FNR-2011-00186

Water Management Branch, Ministry of Environment & Parks  
540 Boriand Street, Williams Lake, British Columbia V2G 1R8  
398-4531

—) (PLEASE RETURN THIS FORM WITHIN 60 DAYS FROM

July 29 / 87

E.P.

File No.: 500633 Columbia

Date: 87-08-26

     No objection

X Approval recommended subject to constraints

     Approval not recommended (reasons - enclose any relevant materials supporting this recommendation):

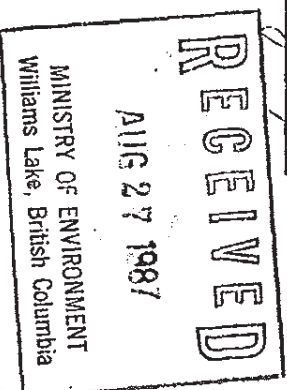

We have no objections to this proposal, provided the water in question is presently discharged into the outlet of Cochin Lake. If the inlet would be affected in any way, we would be unable to recommend approval as spawning habitat would be adversely affected.

E.P.  
(Signature)

HAIRYAT BO  
(Position)

F & W.  
(Agency)



RECEIVED

AUG 25 1987

PLEASE COMPLETE AND RETURN THIS FORM WITH YOUR MINERAL DEVELOPMENT  
Williams Lake, British Columbia

File: 5000634

Precinct: Chilcoot

Regional Water Manager  
Ministry of Environment  
540 Borsland Street  
Williams Lake, B.C.  
V2G 1R8

Attention: Licence Processing Section

Date: August 25/87

Enclosed is \$ 37.00 in payment of fees as requested in your  
letter of July 15, 1987. Proof of posting and serving is  
also enclosed.

Please supply the following information:  
(only those boxes that have been marked)

☒ Please provide your telephone/message number: Radio phone: 6696593  
Cadon Lake Chilcoot YL

☐ Number of persons and livestock to be supplied? \_\_\_\_\_

☐ Is the house where water is to be used constructed? \_\_\_\_\_

☐ Number of buildings to be served by water? \_\_\_\_\_

☐ Are they constructed? \_\_\_\_\_

☐ Number of acres to be irrigated? \_\_\_\_\_

☐ Are you the registered owner of the land where water is to  
be used? \_\_\_\_\_

☐ If not, what form of tenure do you hold? \_\_\_\_\_

☐ Please provide a copy of the tenure agreement that you hold.

☒ Are you normally available for an on-site inspection? If  
not, when would you be available? YES - but call to confirm

[Signature]  
(Signature of Applicant)

## Proof of Posting and Serving Application for a Water Licence

(ALSO PROOF OF PUBLICATION WHEN DIRECTED)

The Jackson Sanford Harts  
(Full name of declarant.)

s.22, Not Responsive

of P.O. Box 21, Tattah Lake, B.C., V6L1U0  
(Address.)by occupation, consultants & farmers, do solemnly declare:—1. That a signed copy of the application of Jackson Sanford Harts  
(Name of applicant.)

s.22, Not Responsive

for a water licence on Chavez Creek  
(Name of creek, spring, etc.)was posted on the 27 day of May, 1987, at each of the following  
places, namely: 375' upstream from point at which Chavez Creek crosses south  
boundary of lot 368, and  
300' downstream from east boundary of lot 3682. That signed copies of the said application were served on each of the following owners of land or mine that will be affected physically by the proposed works or by the operation or utilization thereof:—

Name and Address	Legal Description of Land or Mine Affected	Date of Service	How Served (Registered Mail or Delivered)
<u>Mr. Doug Schulz, Tattah Lake, B.C.</u>	<u>lot 328, CO, Rg 2</u>	<u>Aug 23/87</u>	<u>Delivered</u>
<u>Mr. Alex Matheson, Tattah Lake</u>	<u>lot 367, CO Rg 2</u>	<u>Aug 23/87</u>	<u>Delivered</u>

3. That signed copies of the said application were served upon the following persons holding licences or prior applications on the same stream and having points of diversion at or below the point of diversion set out therein:—

Name and Address	Date of Service	How Served (Registered Mail or Delivered)
<u>Mr. Doug Schulz, Tattah Lake, B.C.</u>	<u>Aug. 23/87</u>	<u>Delivered</u>
<u>Mr. Alex Matheson, Tattah Lake, B.C.</u>	<u>Aug. 23/87</u>	<u>Delivered</u>

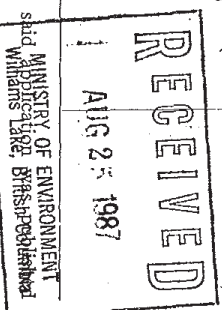
4. That, as directed by the Regional Water Manager, a copy of the said application is hereto attached and marked "A." once a week for        weeks in the       a newspaper published at       , the first publication being on the        day of       , 19      . A copy of the published application is hereto attached and marked "A."\* And I make this solemn declaration conscientiously believing it to be true, and knowing that it is of the same force and effect as if made under oath and by virtue of the *Canada Evidence Act*.Declared before me at Williams Lake British Columbiathis 25<sup>th</sup> day of August, 1987  
(Signature of official) [Signature]  
(Title of official) Chenwick corner  
(Notary Public, Justice of the Peace, or Commissioner.)(Signature of declarant.) [Signature]

NOTE.—If proof of posting or serving or publishing is made by different persons or at different times, duplicates of this blank may be used, and so much of the form as is appropriate filled in in each case.

\* IMPORTANT.—This declaration must be completed in full and declared before a proper official, and filed with the Regional Water Manager within 120 days of the posting on the ground.

DK



Water Management Branch, Ministry of Environment & Parks  
540 Borland Street, Williams Lake, British Columbia  
398-4531

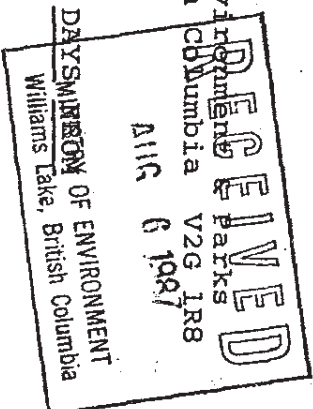

July 31/87

File No.: 500634 Culbertson

Date: \_\_\_\_\_

☒ No objection

☐ Approval recommended subject to constraints

☐ Approval not recommended (reasons - enclose any relevant materials supporting this recommendation):

Juds \_\_\_\_\_  
(Signature) (Position)

BCMAT \_\_\_\_\_  
(Agency)



Province of  
British Columbia

Ministry of  
Environment

# MEMORANDUM

540 Borland Street, Williams Lake, B.C. V2G 1R8

OUR FILE.....

July 24, 1987

To: Fish & Wildlife  
Ministry of Environment & Parks  
540 Borland Street  
Williams Lake, B. C.  
V2G 1R8

Lands Regional Operations  
Ministry of Forests & Lands  
Room 201 - 172 Second Ave. N.  
Williams Lake, B.C.  
V2G 1Z6

Fisheries & Oceans, Canada  
Field Services Branch  
Sent to: Williams Lake  
Clearwater  
Campbell River

Engineering Branch  
Ministry of Agriculture & Food  
33832 South Fraser Way  
Abbotsford, British Columbia  
V2S 2C5

Re: Applications for Water Licences

Water Management has received the following applications for Water Licences.

s.22, Not Responsive

<u>NAME</u>	<u>SOURCE</u>	<u>PRECINCT</u>	<u>FILE</u>
-------------	---------------	-----------------	-------------

Mr. J.S. Hart & Ms. A.C. Mayall Chavez Creek		Chilcotin	5000634
--	--	-----------	---------

s.22, Not Responsive

The proposals are as per attached applications. Please forward your comments (using the attached forms) within 60 days of the date of this memo, even if you have no concerns.

If we do not hear from you within 60 days from the date of this memo we will have to take it for granted that you have no concerns.

Yours truly

*J.M. Lewis*

Susan M. Lewis  
Licence Processing Section

398-4580

Enclosure





Province of  
British Columbia

Ministry of  
Environment

Water Management  
540 Borland Street  
Williams Lake, B. C.  
V2G 1R8

YOUR FILE .....  
5000634  
OUR FILE Chilcotin .....

July 15, 1987

Mr. J.S. Hart & *s.22, Not Responsive*  
P.O. Box 31  
Tatla Lake, British Columbia  
VOL 1V0

Dear Applicants:

With reference to your application for a licence to divert and use water from Chevez Creek for irrigation purpose, the following forms must be completed and fees must be paid by September 27, 1987 or your application will be refused for non-compliance.

Application fee - Irrigation	\$20.00
Annual rental - Irrigation	<u>\$17.00</u>
TOTAL	\$37.00

Please be advised that application and rental may be revised upon completion of inspection of your application.

A copy of your application must be served on the following holders of, and/or applicants for, water licences with points of diversion at or below the point where you propose to divert water (service must be made by registered mail or personal delivery within 90 days of the date of posting the application. Forms for serving are enclosed.)

*s.22*

If joint use of works is involved, this is a matter for arrangement between the parties concerned.

If your works cross private property you must serve notice on any private property owners affected. This service must be indicated on the Proof of Posting and Service form (copy enclosed, see note below).

Entry onto privately owned land for the construction and maintenance of works is a matter for arrangement between the parties concerned.

*Landy Hart was in  
D.O. 27 - clearance  
instruct - only licence  
to be notified in  
Mettlach  
J. Lewis*

... 2 ...

If your proposed works cross a public road, you must notify your local road foreman or the Department of Highways District Engineer.

If your proposed intake is located in a stream which supports fish life, you may be requested to provide adequate screening of the intake in accordance with any requirements of authorities having jurisdiction over fisheries in your area.

Enclosed is a Proof of Posting and Serving form. This form is a statutory declaration, and must be completed in full, sworn, and returned to us by the above date before the application can be considered. This form can be sworn in our office or in a Government Agent's office. To assist you in correctly completing this form we would remind you that the date of posting stated in your application was May 27, 1987.

If you have any questions or concerns, please do not hesitate to contact this office.

Yours truly,

*Susan M. Lewis*

Susan M. Lewis  
Licence Processing Section

For:

A. D. Zackodnik, P. Eng.  
Regional Water Manager  
Cariboo Office  
Southern Interior Office

398-4580

enclosure



## R:2 COAST DISTRICT

Scale: 20 chains to 1 Inch



## LEGEND

Point of Diversion ●  
Ref. Map 92N/NE 16d

The boundaries of the land to which this licence is apportioned are shown thus: \_\_\_\_\_

Signature.....

Date: 1st Aug. 1978

CL 50654  
File 0340869

Chilcotin Precinct

By G. WAKELING FOR M. Seymour, P. Eng. Date 1 April 1978

W.R.B. 16-0

File No 500634 Priority 29.05.87

Water District Cariboo  
Precinct Chilcotin

Assess. \_\_\_\_\_ Juris. \_\_\_\_\_ Schl. \_\_\_\_\_ Folio \_\_\_\_\_  
Ownership checked Yes \_\_\_\_\_ No \_\_\_\_\_

s.22, Not Responsive

Stream Living Creek

Dominant land 49.5 acres of Lot 368, Range 2, East Dist

Records on stream CL 50154 (same pods) 5/10/96 Chavez Cr. 29  
Washburn and Johnson Counties  
 CL 44558 ~~CL 39090~~ ~~CL 39573~~ ~~CL 39845~~ ~~CL 39506~~ 5/10/95

Codina 5757 Codina 11

Rights covering Dom. land CL 50654

Joint works with *Ch. Solov*

Improvement, District

Municipality, etc

Works cross or on \_\_\_\_\_

A.P.,  
T.S., etc

Applicant's land

## Roads, railways

### Private land

Parks or reserves.

Crown land

Power or pipelines.

DESCRIPTION FOR RIGHT-OF-WAY

# Pipeline, flume, etc.

## Dam and power sites

# Flooding

Others

Length	Width	Area	acs.
1	1	1	1
2	1	2	2
3	1	3	3
4	1	4	4
5	1	5	5
6	1	6	6
7	1	7	7
8	1	8	8
9	1	9	9
10	1	10	10
11	1	11	11
12	1	12	12
13	1	13	13
14	1	14	14
15	1	15	15
16	1	16	16
17	1	17	17
18	1	18	18
19	1	19	19
20	1	20	20
21	1	21	21
22	1	22	22
23	1	23	23
24	1	24	24
25	1	25	25
26	1	26	26
27	1	27	27
28	1	28	28
29	1	29	29
30	1	30	30
31	1	31	31
32	1	32	32
33	1	33	33
34	1	34	34
35	1	35	35
36	1	36	36
37	1	37	37
38	1	38	38
39	1	39	39
40	1	40	40
41	1	41	41
42	1	42	42
43	1	43	43
44	1	44	44
45	1	45	45
46	1	46	46
47	1	47	47
48	1	48	48
49	1	49	49
50	1	50	50
51	1	51	51
52	1	52	52
53	1	53	53
54	1	54	54
55	1	55	55
56	1	56	56
57	1	57	57
58	1	58	58
59	1	59	59
60	1	60	60
61	1	61	61
62	1	62	62
63	1	63	63
64	1	64	64
65	1	65	65
66	1	66	66
67	1	67	67
68	1	68	68
69	1	69	69
70	1	70	70
71	1	71	71
72	1	72	72
73	1	73	73
74	1	74	74
75	1	75	75
76	1	76	76
77	1	77	77
78	1	78	78
79	1	79	79
80	1	80	80
81	1	81	81
82	1	82	82
83	1	83	83
84	1	84	84
85	1	85	85
86	1	86	86
87	1	87	87
88	1	88	88
89	1	89	89
90	1	90	90
91	1	91	91
92	1	92	92
93	1	93	93
94	1	94	94
95	1	95	95
96	1	96	96
97	1	97	97
98	1	98	98
99	1	99	99
100	1	100	100
101	1	101	101
102	1	102	102
103	1	103	103
104	1	104	104
105	1	105	105
106	1	106	106
107	1	10	

## REMARKS

Water reserves or restrictions none on Channel CR  
Cochin Co. 1973 01-08 No further inc without accompanying  
5105 0364472

Filed under:

Received 10-06-87 Cleared 87 07 07

**Initials**

سجده

Final check before drafting licence

--Drafting Office

General Office



RECEIVED

JUN 10 1987

MINISTRY OF ENVIRONMENT  
Villalba Lake, British Columbia

Application for a Water Licence

WATER ACT  
(Section 8)

WATER MANAGEMENT BR  
RECEIVED

JUN 04 1987

VICTORIA, B.C.

FOR WATER RECORDER STAMP  
RECEIVED

MAY 29 1987

GOVERNMENT AGENT  
WILLIAMS LAKE, B.C.

I (We) Jackson, Sandra Hart and

(Full name or names, if land owned jointly.)

s.22, Not Responsible

of P.O. Box 31, Tola Lake, B.C., V0L 1W0

(Mailing address)

hereby apply to the Comptroller of Water Rights for a licence to divert and use water out of

Chessee Creek

(Name of creek, lake, or spring.)

which flows South

(Direction of flow.)

and discharges into Codwin Creek and give notice of my application to all persons affected.

The points of diversion } will be located at

① 375 upstream from point of take off Chessee Creek crosses south boundary of lot 368 (as intended by C.L. 50654)

The storage dam } ② 300 downstream from east bank of lot 368 (Give distance and direction from some surveyed or known point.)

The quantity of water to be diverted or stored is 85 acre feet / annum

(Cubic feet per second, gallons per day, or acre feet per annum.)

The purpose for which the water will be used is irrigation

The land or mine on which the water will be used is Lot 368, Coast District, Range 2

(Full and correct legal description)

A copy of this application was posted on the 27, May, 1987

(Day.)

(Month.)

at the proposed point of diversion or site of the dam and on the land or mine where the water is to be used

and two copies will be filed in the office of the Water Recorder at Williams Lake British Columbia.

Objections to this application may be filed with the said Water Recorder or with the Comptroller of Water Rights, Parliament Buildings, Victoria, B.C. V8V 1X5, within thirty days of the serving of a signed copy of the application.

Sandra Hart  
Applicant.

By \_\_\_\_\_  
Agent.

IMPORTANT

Agent's address.

Every applicant must do the following:

- (1) Post the application on the ground; that is, in conspicuous places at or near the proposed point of diversion, site of the dam (if any), and place of use.
- (2) File two copies with the Water Recorder in whose district the point of diversion will be, within twenty days of the posting on the ground.
- (3) Within ninety days of the posting of the application on the ground, serve signed copies on all owners of land or mining property that will be affected physically by the proposed works or by the operation or utilization thereof, and on all licensees or prior applicants whose points of diversion are at or below the applicant's proposed point of diversion.

All copies must be signed and completed by filling in the blanks in the above form; and, in addition, the two copies filed with the Water Recorder must contain a sketch showing the applicant's land, the location of the point of diversion and the dam (if any), and all land touched or crossed by the works, and the additional information indicated on the other side of this form.

Both sides of the two copies filed with the Water Recorder must be fully and correctly completed or the application may have to be returned.

It is advisable to file the application with the Water Recorder as soon as possible after posting it on the ground because the date of filing will, in most cases, determine the priority of the licence that may be issued.



THE GOVERNMENT OF  
THE PROVINCE OF BRITISH COLUMBIA

File No. 03 A0869

WATER RIGHTS BRANCH

DEPARTMENT OF LANDS, FORESTS,  
AND WATER RESOURCES

Date June 24/80

Conditional Water Licence No. 5065A,

Shawee Creek  
(Source)

The date fixed in the above licence for completing the works and making beneficial use of the water is

Dec. 31, 1980

Please complete A or B below, as required, and return to:

REGIONAL ENGINEER  
WATER RIGHTS BRANCH

\_\_\_\_\_

A

Construction of the works authorized under the above conditional water licence, of which I am the lawful holder, has not yet been completed.

The works already completed are none but domestic works

The works still to be installed are agricultural usage as

described in section 240 of the Water Rights Act, pumps, pipes, pond,  
and other works

The area of land now being irrigated is no acres.

The additional area of land to be irrigated is 25 acres.

I hereby apply for an extension of time in which to complete construction of the works, and I enclose \$5 for the extension of time fee. (Make cheques, etc., payable to Minister of Finance.)

Recommend Extension of Time to  
December 31, 1981

(Signature)

J. Short

Address

Tatla Lake P.O.

B.C.

Date June 24/80

Receipt # 685051 G



Province of  
British Columbia

Ministry of  
Environment

Water Management Branch  
Parliament Buildings  
Victoria  
British Columbia  
V8V 1X5

WILLIAMS LAKE

J.S. Hart and <sup>s.22, Not Responsive</sup>  
Tatla Lake, B.C.  
VOJ 2VO

23rd July, 1980  
File No. 0340869

Dear Sirs:

Conditional Water Licence 50654 - Chavez Creek

Enclosed is a copy of an Order extending the time for the completion of the works and for making beneficial use of the water authorized under Conditional Water Licence 50654, Chavez Creek, to the 31st December, 1981. This should be attached to your copy of the licence.

Yours truly,

H.D. DeBeck,  
Comptroller of Water Rights.

Per: 

MILES/is  
387-5981

Enclosure

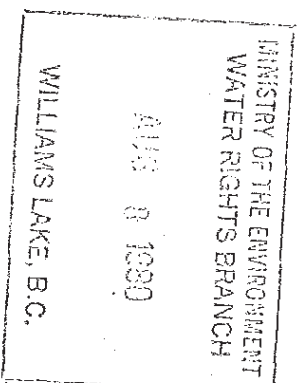



THE GOVERNMENT OF  
THE PROVINCE OF BRITISH COLUMBIA

## DEPARTMENT OF ENVIRONMENT

WATER RESOURCES SERVICE

WATER RIGHTS BRANCH

### ORDER

(Water Act, Sec. 15)

File No. 0340869

The provisions of the British Columbia *Water Act* having been complied with and being satisfied that no person's rights will be affected, I hereby extend the time for the completion of the works and for making beneficial use of the water authorized under Conditional Water Licence No. 50354, to the 31st day of December, 19 21.

A handwritten signature in black ink, appearing to read 'J.E. Farrell'.

Deputy Comptroller of Water Rights

Dated at Victoria, B.C., this 28<sup>th</sup> day of July, 19 20.





Province of  
British Columbia

Ministry of  
Environment

Management  
Water Rights Branch  
Office of the  
Regional Engineer

#202 - 172 N. 2nd Avenue  
Williams Lake, B.C.

VZG 1Z6

File: 0340869

June 24, 1980

MINISTRY OF THE ENVIRONMENT  
WATER RIGHTS BRANCH

JUL 7 1980

WILLIAMS LAKE, B.C.

Mr. J. S. Hart  
Tatla Lake P. O.  
Tatla Lake, B.C.

Dear Sir:

Re: Extension of Time Application -- C.L. 50654

Would you please send us your Application for Extension of Time. I believe you took it with you after you filled it out.

Thank you.

Yours truly,

for D. Williams, P. Eng.  
Water Resource Manager

AAD/lb

620085

#202 - 172 N. 2nd Avenue  
Williams Lake, B.C.  
V2G 1Z6

File: 0340869

June 24, 1980

Mr. J. S. Hart  
Tatla Lake P. O.  
Tatla Lake, B.C.

Dear Sir:

Re: Extension of Time Application -- C.I. 50654

Would you please send us your Application for Extension of Time. I believe you took it with you after you filled it out.

Thank you.

Yours truly,

*for* *HD*  
D. Williams, P. Eng.  
Water Resource Manager

AAD/lb

THE PROVINCE OF BRITISH COLUMBIA—WATER ACT  
**CONDITIONAL WATER LICENCE**

*Shaw + Company*  
s.22, Not Responsive

is/are hereby authorized to **divert and use**

water as follows:—

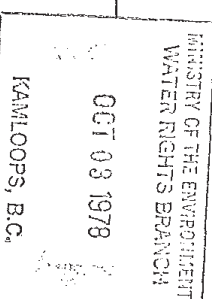

(a) The source(s) of the water-supply is/are **Chavez Creek.**

(b) The point(s) of **diversion** is/are located as shown on the attached plan.

(c) The date from which this licence shall have precedence is **22nd February, 1977.**

(d) The purpose for which the water is to be used is **irrigation and domestic.**

(e) The maximum quantity of water which may be **diverted for irrigation purpose is 40 acre feet per annum and for domestic purpose is 1,000 gallons a day,**

and such additional quantity as the Engineer may from time to time determine should be allowed for losses.

(f) The period of the year during which the water may be **used for irrigation purpose is 1st April to 30th September and for domestic purpose is the whole year.**

(g) The land upon which the water is to be used and to which this licence is appurtenant is **Lot 568, Range 2, Coast District, of which 20 acres may be irrigated.**

(h) The works authorized to be constructed are **diversion structures, pumps, pipe, pond, ditch and tank,**

which shall be located approximately as shown on the attached plan.

(i) The construction of the said works **has been commenced and shall be completed and the water beneficially used on or before the 1st day of December, 1980.**

(j) This licence authorizes the use of water for domestic purpose in two buildings located approximately as shown on the attached plan.

Original signed by **H. D. DeBeck**

**H. D. DeBeck,**

*Controller of Water Rights.*

File No. **0340869** Date issued: **1st August, 1978**

Conditional Licence No. **50654**

**COPY FOR ENGINEER**

*Cariboo Thompson*



## R.2 COAST DISTRICT

Scale: 20 chains to 1 Inch

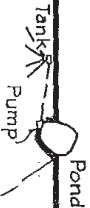

## LEGEND

Point of Diversion  92N/NE 16d  
Ref. Map  
Pipe & Ditch

The boundaries of the land to which this licence is appurtenant are shown thus: ~~\_\_\_\_\_~~

Signature

Date 1st ..... Aug. .... 1978.

Aug. 19  
C.L. 50654  
File 0340869

300-273-1007

Chilcotin

Precinct

MINISTRY OF THE ENVIRONMENT  
WATER RIGHTS BRANCH  
OCT 03 1978  
KAMLOOPS, B.C.

29th June, 1978.

Our file 0340869

s.22, Not Responsive

MINISTRY OF THE ENVIRONMENT  
WATER RIGHTS BRANCH

JUL 04 1978

KAMLOOPS, B.C.

Dear Sir:

Water application on

Chaves Creek (formerly unnamed)

Your water application on the above-named source has been investigated and we are now preparing licence/s authorizing:

a

the diversion and use of 1,000 gallons a day for domestic purpose and 40 acre feet a year for irrigation purpose on 20 acres of lot 368, Range 2, Coast District.

Copies of the licence/s will be forwarded when ready.

Yours truly,

H. D. DeBeck,  
Comptroller of Water Rights.

Per: FLEF

FHF/hc



# Engineer's Report on a Water Application

Water Di \_\_\_\_\_ CARBOO (chilcoctin) \_\_\_\_\_ Victoria File 0340869

Our File \_\_\_\_\_

Applicant \_\_\_\_\_

s 22, Not Responsive

Address \_\_\_\_\_

Source \_\_\_\_\_

s 22

Trib. to Matheson Brook

Priority 22 February 1977

Est. flow \_\_\_\_\_

Appurtenant land District lot 368, Range 2, Coast District

Works are being/amt constructed ditches, pump, pipe, tank

I recommend that the application be granted for

Purpose	Quantity	Duty	Acres	Period of Use
Domestic(SW)	1000 gpd	--	--	whole year
Irrigation	40 af	2.0 ft	20 a	1 April- 30 September

1. There were no objections to this application recorded at the Office of the Regional Engineer.
2. No restrictions on the source are recommended at this time.
3. All works are on private land
4. Certificate of Encumbrance attached
5. Sketch attached.

## SUPPORTING COMMENTS

- a. There are no other licences or applications on the source.
- b. There are no existing licences on the dominant land.
- c. The quantity and purposes recommended are based on proposed use for one dwelling, stockwatering (12 head), irrigation of 20 acres.

Inspected at \_\_\_\_\_  
Date prepared 29 March 1978

(Signed) \_\_\_\_\_  
D.E. Smuin, P. Eng.  
Regional Water Engineer

By G. Wakelam for M. Seymour, P. Eng. Date 1 April 1978

W.R.B. 16-0

s.22, Not Responsive

January 14, 1978

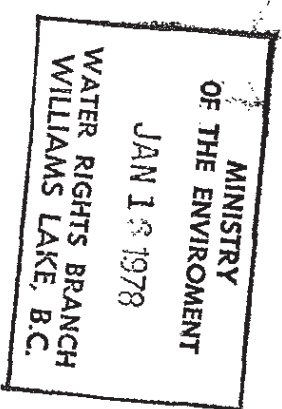

Mr. Garth Wakelam  
Water Rights Branch  
311-35 Second Ave. South  
Williams Lake, B.C.

Dear Mr. Wakelam: Re: File No. 0340869

Thank you for your letter of January 10, 1978. I would very much like to be present when the inspection of the grounds and source for the above application takes place.

As you probably know, this application is located in the Tatlayoko Valley. Access is best gained by proceeding in on a road to the north of Cochin Lake (marked by a sign <sup>s.22</sup>) for one mile, then turning south on a secondary road. This is the entrance.

s.22, Not Responsive

I will be happy to provide any assistance I can.

Sincerely,

s.22, Not Responsive



0340869

311-35 Second Ave. South  
Williams Lake

January 10, 1978

s.22, Not Responsive

Dear Sir:

Re: File # 0340869 - Water application on Matheson Creek.

During the coming field season someone from this office would like to inspect the grounds and scours to be used in the above application.

To assist us in contacting you (or someone who has knowledge of this application) would you please send any pertinent information such as location of residence, home phone, business phone, etc.

Thank you for your help, it will greatly assist in processing your application.

Yours truly,

Garth Wakelam.

GM/lc

Canby District  
 Chinook Agency

Forge 2 Point Center

U.S.C.L.

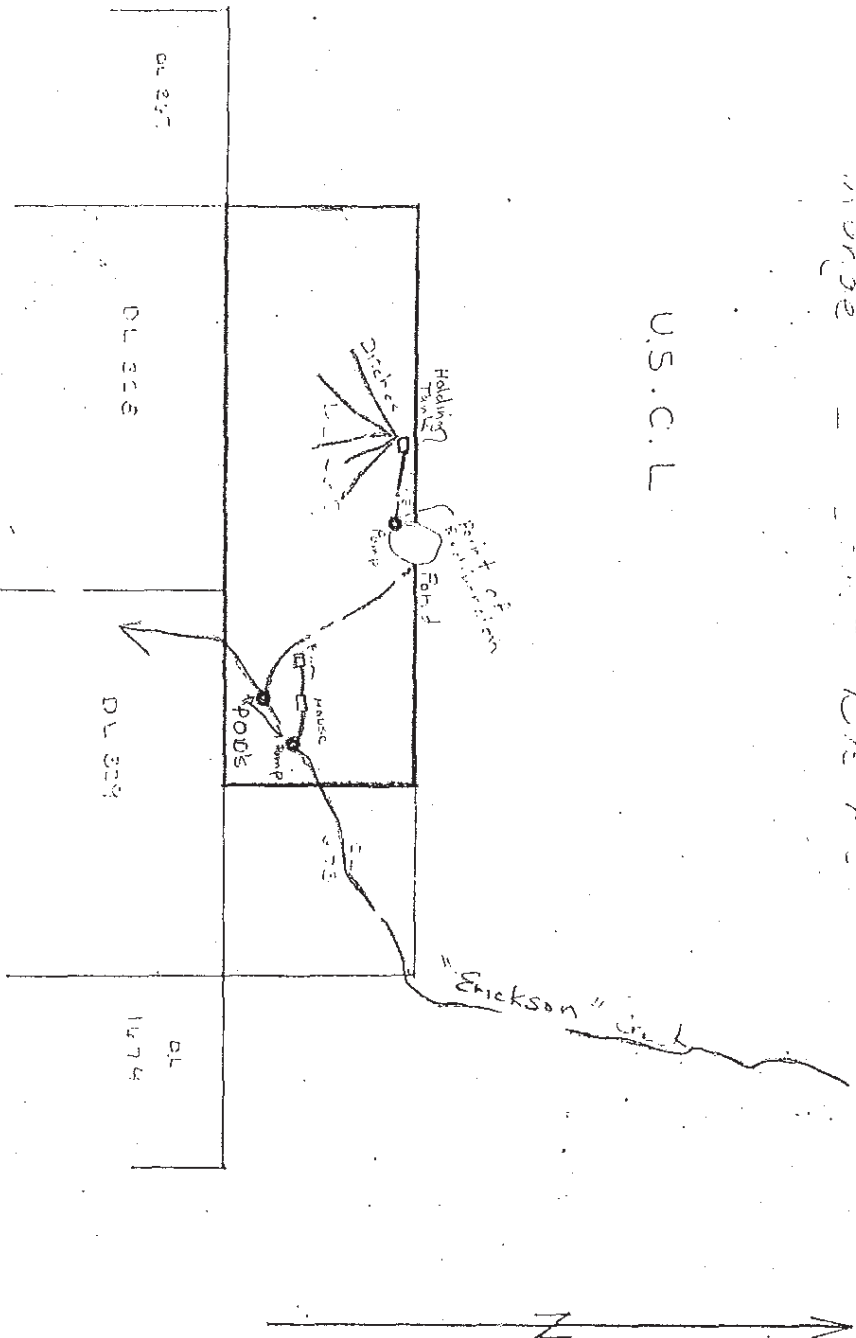

BRITISH COLUMBIA, MINISTRY OF ENVIRONMENT  
 LAND and WATER MANAGEMENT  
 WATER RIGHTS BRANCH  
 OFFICE OF REGIONAL ENGINEER

Sheet to Accompany  
 Report of April 1974  
 1974-1975

SCALE: 1" = 200' DATE: March 1974

FOR ENGINEER

DRAWN BY: GKD

FILE: 100-2-1-1 Ref: 9



Please complete and return this form with your remittance.

Water Licence Application on unnamed (Macheson) creek KAMLOOPSin Cariboo Water District

s.22, Not Responsive

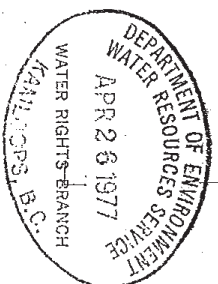
To the Comptroller of Water Rights,  
Parliament Buildings,  
Victoria, British Columbia.MINISTRY OF  
THE ENVIRONMENT

APR 21 1977

MAIL ROOM  
VICTORIA, B.C.

3902873

Date April 13, 1977Enclosed is \$ 25.00 in payment of fees as requested in your letter of 17 March, 1977  
Proof of posting and serving is also enclosed.

Please supply the following information:

Number of persons and livestock to be supplied? 2 people / 12 head cattle / 2 horse / ~~goats~~  
Number of buildings to be served with water? 4  
Are they constructed? 1 constructed, rest under way  
Your telephone number please. No phone

b

Revised Form 20—6M sets 675-8016 (2)

(Signature of applicant)

s.22, Not Responsive

Water District Cariboo

Ref. Point. W.R. Map  
L.R.O. Kamloops  
Mining Div. P.B.  
Assessment Dist. \_\_\_\_\_

for a

### Purposes

Creek

Priority Feb. 22/77

Page 2 Coast District

From 5/10 to 5/11

None (Cancelled CL 19124)

David Rose O/C 1325-15 Dec 1926 Hong Kong in 3 Tubs

263

11

11

works appear to be on  
Applicants Level

T.S., etc.

Rlys. ....

Parks or

reserves.

pipe lines.

Others

## REMARKS

Plan and (or) des. req. from I.R.O. or R.E. received.

Received	MAR - 1 1977	Returned	17 - 3 - 77	Initials	GV
----------	--------------	----------	-------------	----------	----

Final check before drafting licence	Dfg. Off.	Gen. Off.
7		

MINISTRY OF  
THE ENVIRONMENT

0340869

7/77

FOR WATER RECORDER STAMP

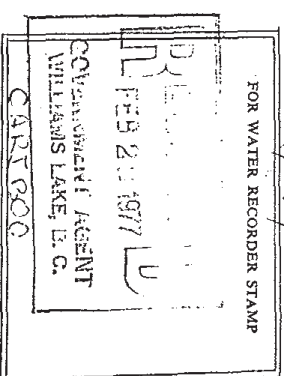

## Application for a Water Licence

WATER ACT

(Section 8)

s.22, Not Responsive

I/we

(Full name or names, if land owned jointly.)

of

s.22, Not Responsive

(Mailing address)

hereby apply to the Comptroller of Water Rights for a licence to {divert and use} water out of {store}

Matheson Creek

which flows

Southerly

(Direction of flow.)

and discharges into Cochin Lake and give notice of my application to all persons affected.The point of diversion } will be located at 300 yards SSW of NE corner Lot 368  
The storage dam } (Give distance and direction from some surveyed or known point.)The quantity of water to be diverted or stored is 40 acre feet/annum  
(Cubic feet per second, gallons per day, or acre-feet per annum.)The purpose for which the water will be used is domestic and irrigationThe land or mine on which the water will be used is Lot Lot 368 Dist 11  
(Full and correct legal description)Range 2 Tatlayoko ValleyA copy of this application was posted on the 13th Feb, 1977  
(Day.) (Month.)

at the proposed point of diversion or site of the dam and on the land or mine where the water is to be used

and two copies will be filed in the office of the Water Recorder at Kamloops Williams Lake, British Columbia.

Objections to this application may be filed with the said Water Recorder or with the Comptroller of Water Rights, Parliament Buildings, Victoria, B.C. V8V 1X5, within thirty days of the serving of a signed copy of the application.

92/11/77 (D-4)

s.22, Not Responsive

Applicant.

By \_\_\_\_\_ Agent.

Agent's address.

IMPORTANT

Domestic & Irrigation

Every applicant must do the following:

- (1) Post the application on the ground; that is, in conspicuous places at or near the proposed point of diversion, site of the dam (if any), and place of use.
- (2) File two copies with the Water Recorder in whose district the point of diversion will be, within twenty days of the posting on the ground.
- (3) Within ninety days of the posting of the application on the ground, serve signed copies on all owners of land or mining property that will be affected physically by the proposed works or by the operation or utilization thereof, and on all licensees or prior applicants whose points of diversion are at or below the applicant's proposed point of diversion.

All copies must be signed and completed by filling in the blanks in the above form; and, in addition, the two copies filed with the Water Recorder must contain a sketch showing the applicant's land, the location of the point of diversion and the dam (if any), and all land touched or crossed by the works, and the additional information indicated on the other side of this form.

Both sides of the two copies filed with the Water Recorder must be fully and correctly completed or the application may have to be returned.

It is advisable to file the application with the Water Recorder as soon as possible after posting it on the ground because the date of filing will, in most cases, determine the priority of the licence that may be issued.

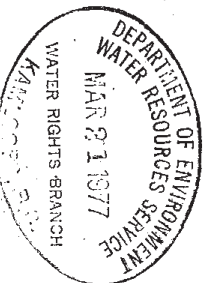

NOTE.—This sheet need only be completed on the two copies of the application filed with the Water Recorder.

To: Comptroller of Water Rights

In support of my application for a water licence I submit the following information:—

- (1) My title to the place of use is registered owner  
(Whether registered owner, agreement holder, pre-emptor, etc.)
- (2) The proposed works will be ditches from point of diversion with irrigation pumps at necessary points  
(Give general description—pump, pipe, ditch, etc.)

- (3) The dam to be constructed will be a \_\_\_\_\_ dam, and will be \_\_\_\_\_ feet in height, and \_\_\_\_\_ feet in length.  
(Type.)
- (4) The maximum area of the reservoir will be 1/2 acres.
- (5) The depth of storage at the dam, from bottom of sluice-pipe to crest of the spillway, will be \_\_\_\_\_ feet.
- (6) The head of water to be used will be \_\_\_\_\_ feet.  
(For power and hydraulic mining only.)
- (7) The area of land to be irrigated will be 20 acres.
- (8) (a) The works will be entirely on my own property, or  
(b) The works will affect physically the property of the following owners:—

Name of Owner, including the Crown	Legal Description of Land	Area Required for Works	
		Length	Breadth

Sketch, showing applicant's land and all other land touched by the works or flooded, also the location of the point of diversion and other works, including buildings to be served with water, if applicable, and the lengths of all ditches, flumes, and pipes.

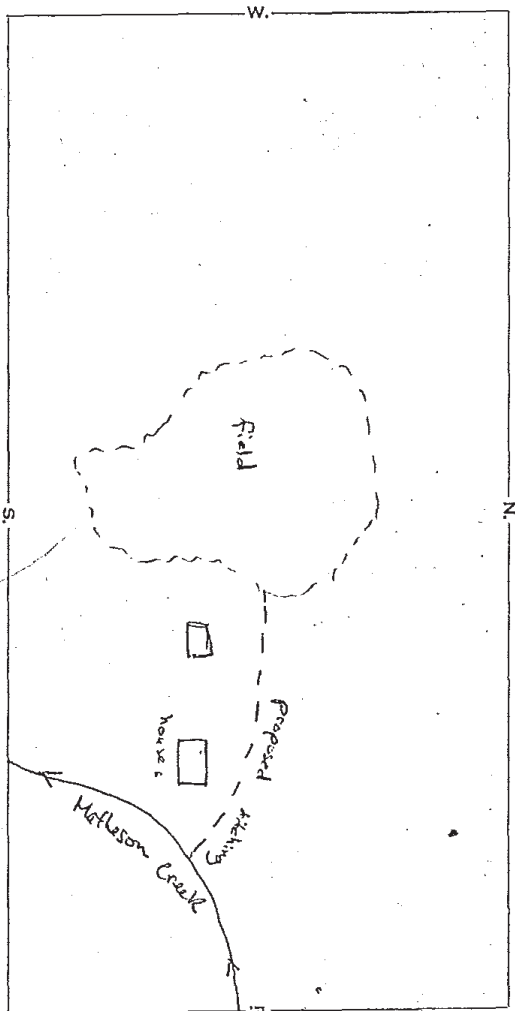

s.22

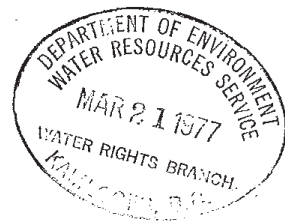



Plan KAP

Deposited in the Land Title Office at Kamloops, BC  
this ..... day of ....., 20.....

Registrar

Reference Plan of  
Consolidation of  
District Lots 189,  
1823 and 1824,  
All of Range 2,  
Coast District.

B.C.G.S. 92N.098

Pursuant to Section 100(1)(b) of the Land Title Act.

SCALE 1 : 500



LEGEND:

Bearings are astronomic and are derived from  
Survey Plan Of D.L. 1823 and D.L. 1824.

All distances are in metres and decimals thereof  
except where otherwise indicated.

- ⊗ Standard Capped Post Found.
- Standard Iron Post Found.

This Plan lies within the Cariboo Regional District.

Tatla Lake

Present Natural Boundary and Natural Boundary  
according to the Survey Plan of D.L. 189 and  
the Survey Plan of D.L.s 1823 and 1824.

Registered Owners:

Jackson Sanford Hart

Sandra Lynn Hart

Witness as to above signatures:

Print name:

Occupation

Address

I, D.C. Goodrich, a British Columbia land  
surveyor, of the City of Williams Lake, in British  
Columbia, certify that I was present at and  
personally superintended the survey represented by  
this plan, and that the survey and plan are  
correct. The survey was completed on the  
14th day of July, 1999.

A handwritten signature in dark ink, appearing to read 'D.C. Goodrich'.

B.C.L.S.

Unregistered Crown Land

Unregistered Crown Land

