

Pages 1 through 44 redacted for the following reasons:

s.14

s.14, s.16,s.17



Reference: 102950

File: 30200-20/BGOL-04-01

April 5, 2013

Chief Liliane Squinas
and Councillors
Lhoosk'uz Dene Nation
PO Box 4639
Quesnel BC V2J 3J8

Dear Chief Squinas and Councillors:

The purpose of this letter is to provide Environmental Assessment Office's (EAO's) initial assessment of its duty to consult the Lhoosk'uz Dene Nation (under what has been described in the case law as the *Haida* spectrum) in the environmental assessment (EA) of New Gold Inc's (Proponent's) proposed Blackwater Gold Project (proposed Project), and to provide information about EAO's proposed consultations with the Lhoosk'uz Dene Nation for the EA of the proposed Project.

A. Initial Assessment of EAO's duty to consult

As an initial step in the consultation process for the proposed Project, the Province has conducted an initial review of information regarding the nature of Aboriginal Interests (i.e. established or asserted aboriginal rights or title) in the area of the proposed Project.

The initial assessment is being provided to Lhoosk'uz Dene Nation for your input.

The proposed Project would be an open pit gold and silver mine and ore processing facility approximately 110 kilometres (km) south of Vanderhoof in central BC. Main components of the proposed Project, as described in the Project Description submitted by the Proponent, are the mine site, a 133 km long, 230 kilovolt transmission line, use of and upgrades to the existing Kluskus and Ootsa Forest Service Roads (FSRs), and a new 15 km exploration road to access the mine site from the FSR.

.../2

EAO is writing to the Lhoosk'uz Dene Nation because components of the proposed Project, including the mine site, a length of the transmission line and access roads, overlap the asserted traditional territory of the Lhoosk'uz Dene Nation as identified in the Forest and Range Consultation and Revenue Sharing Agreement dated March 31, 2011.

This assessment of strength of claims to Aboriginal Interests is specific to the proposed Project area (see enclosed map), and does not apply to other parts of Lhoosk'uz Dene Nation traditional territory. Please review this assessment and contact me if you have additional information that should be considered or comments regarding the assessment.

This assessment is based on information currently available to government, including:

- "Lhoosk'uz Dene Nation - Review of Ethnographic and Historical Sources", by Ministry of Justice, Legal Services Branch, Aboriginal Research Division, dated December 2012, which we understand to have been shared with you by the Ministry of Aboriginal Relations and Reconciliation in December 2012; and
- the Kluskus Traditional Use Database— Archio Tech Association, March 1996.

The information from these sources that were considered important for assessing Lhoosk'uz Dene Nation's strength of claims to Aboriginal Interests in the proposed Project area includes:

1. Lhoosk'uz Dene Nation, or Kluskus First Nation, is believed to be descendents of the pre-contact Kluskoten, a southern Carrier group.
2. First European contact was made in 1793 and documented by Alexander Mackenzie.
3. The traditional territory of the Kluskoten at the time of contact is described as being centred around the Kluskus Lakes and Upper West Road River drainage, about 20 km south of the area of the proposed Project.
4. There is also a description by one ethnographer that the traditional territory of the Kluskoten extended to Chedakuz Creek, which drains Tatelkuz Lake. This information indicates that the traditional territory of the Kluskoten could have included the area of Mount Davidson where the mine site is proposed.
5. Ethnohistoric information indicates a fishing village at Tatuk Lake, which appears to historically have been utilized by the Kluskoten. The mine access route passes within 10-15 km of Tatuk Lake;

.../3

6. Ethnographers note that there were many trails in the area, including a trail that links the Upper Euchiniko Lake along the west side of Tatelkuz Lake. Tatelkuz Lake is less than 20 km from the proposed mine site and project infrastructure is proposed to cross that trail (proposed water supply line, transmission line and access route).
7. The Traditional Use Database identified seasonal deer hunting, camp and fall berry gathering sites in the vicinity of Mount Davidson, approximately 3 to 4 km east of the proposed mine site.
8. Ethnohistoric records indicate that the main hunting areas of the Kluskoten were located on the northern slopes of the Itcha-Ilgachuz Range located about 40-50 km south of the proposed Project area.

Based on the information available, the Province's initial view is that the Lhoosk'uz Dene Nation has a strong *prima facie* strength of claim to Aboriginal rights to fish, hunt and gather at and around the areas where the proposed Project overlaps with the Lhoosk'uz Dene Nation's asserted traditional territory.

In terms of strength of claim to title, in the sources reviewed, there was no indication that the proposed Project overlaps with any specific sites of occupation or regular and intensive use by the Kluskoten in 1846.

We would appreciate any additional information that Lhoosk'uz Dene Nation may have regarding any other traditional activities exercised in the area of the proposed Project by the Lhoosk'uz Dene Nation at the time of contact with Europeans and at and around 1846, as well as any initial views regarding potential impacts of the proposed Project on your Aboriginal Interests.

EAO has also considered the potential impacts of the proposed Project on the Lhoosk'uz Dene Nation's Aboriginal Interests. Based on preliminary information contained in the Proponent's Project Description (posted on EAO's website at <http://www.eao.gov.bc.ca>), the proposed Project, including the proposed mine site, access road and transmission line have the potential to impact fish and fish habitat, wildlife and wildlife habitat, and vegetation resulting from such effects as loss of habitat from infrastructure footprint, soil erosion, reduced water quality and quantity, and risk of accidents and malfunctions. The Project Description notes potential downstream effects from the mine construction and activities could affect Davidson Creek, Chedakuz Creek and Turtle Creek, and creeks upstream of Tatelkus Lake and Fawnie Creek. It also notes that the Blackwater River to the south is separated from the proposed mine site by a drainage divide and would not be affected by the proposed development.

.../4

EAO also notes that while the proposed Project falls within an area of traditional use by the Kluskoten, it affects a relatively small portion of the total asserted territory of the Lhoosk'uz Dene Nation. As well, the proposed Project is not expected to affect the central areas of Aboriginal Interests, as described in the ethnohistoric literature, which are to the south of the proposed Project.

Based on the above information, EAO is of the initial view that the potential impacts to the Lhoosk'uz Dene Nation's ability to exercise its Aboriginal Interests are likely to be moderate. Please note that this assessment of impacts could change during the EA, as more information becomes available on the potential impact of the proposed Project on Aboriginal Interests.

Therefore, based on the initial assessment of strength of claims and potential for impacts from the proposed Project, EAO's assessment is that the duty to consult the Lhoosk'uz Dene Nation lies at the moderate-high end of what has been described in the case law as the *Haida* spectrum.

EAO proposes a consultation approach with the Lhoosk'uz Dene Nation which we consider exceeds the assessed duty to consult.

B. Proposed Consultation

In the coming weeks, I will be sending a draft section 11 Order for review by the Lhoosk'uz Dene Nation. This Order, issued under section 11 of the *Environmental Assessment Act*, is a procedural document which establishes which elements of the proposed Project will be assessed, the procedures that will be followed and how the EA will be conducted.

The section 11 Order provides direction to the Proponent and tells the Proponent the actions and activities it is responsible for in the assessment, setting out required First Nation consultation activities and timeframes. The Proponent is legally bound to follow this Order. The section 11 Order also includes consultation that will be undertaken by EAO.

At this time, I wanted to highlight some upcoming areas for participation of the Lhoosk'uz Dene Nation in the pre-Application phase of the EA.

- As noted above, the Lhoosk'uz Dene Nation is invited to comment on EAO's initial assessment set out in this letter, and to identify locations where Aboriginal Interests are exercised in relation to the proposed Project that may be potentially affected;
- EAO has invited, in correspondence dated March 11, 2013, the Lhoosk'uz Dene Nation to participate on the Working Group. The Working Group is

.../5

established to provide EAO with technical advice and expertise on issues related to the assessment of the proposed Project. The Working Group includes First Nations and provincial, federal and local government agencies. A first Working Group meeting will be set up in the next several weeks;

- Also further to EAO's correspondence of March 11, 2013, and the response we received from the Lhoosk'uz Dene Nation, EAO will be providing \$5,000 in capacity funding to Lhoosk'uz Dene Nation for participation in the Pre-Application Stage of the EA of the proposed Project. This funding is to assist in the review of draft documents and to travel to Working Group meetings;
- As noted above, the Lhoosk'uz Dene Nation will be provided with an opportunity to review the procedures and methods for conducting the EA, as described in the section 11 Order and provide comments before it is finalized;
- Lhoosk'uz Dene Nation will have an opportunity to review and comment on the draft Application Information Requirements (AIR) for the Application for an EA Certificate (Application). The AIR sets out the information required to assess potential effects of the proposed Project; and
- EAO will direct the Proponent to engage with Lhoosk'uz Dene Nation to discuss the Lhoosk'uz Dene Nation's Aboriginal Interests and how those interests may be affected by the proposed Project, and report the results of those conversations back to EAO, consistent with the section 11 Order, once issued.

We look forward to hearing your views regarding this initial assessment and remain interested in understanding the nature of your Aboriginal Interests, how those might potentially be affected, and any measures to mitigate or avoid potential impacts. We look forward to future discussions with the Lhoosk'uz Dene Nation. I may be contacted either by phone or by email, at 250-387-1447 or Shelley.Murphy@gov.bc.ca. Alternatively, you can contact May Darling, Project Assessment Officer, at 250-387-0190 or May.Darling@gov.bc.ca.

Yours truly,



Shelley Murphy
Executive Project Director

Enclosures: Map of proposed Project area

cc: Bruce Low, Manager, Omineca Region
Ministry of Aboriginal Relations and Reconciliation

.../6

Michael Gash, Manager, Cariboo Region
Ministry of Aboriginal Relations and Reconciliation

Anna Regnier, Land & Resource Specialist, Omineca Region
Ministry of Forests, Lands and Natural Resource Operations

Susan O'Sullivan, Manager, First Nations Relations, Cariboo Region
Ministry of Forests, Lands and Natural Resource Operations

Wayne Giles, Manager, First Nations Relations, Omineca Region
Ministry of Forests, Lands and Natural Resource Operations

Steve Payne, Advisor First Nations Relations
Ministry of Forests, Lands and Natural Resource Operations

May Darling
Environmental Assessment Office

Map of proposed Project area

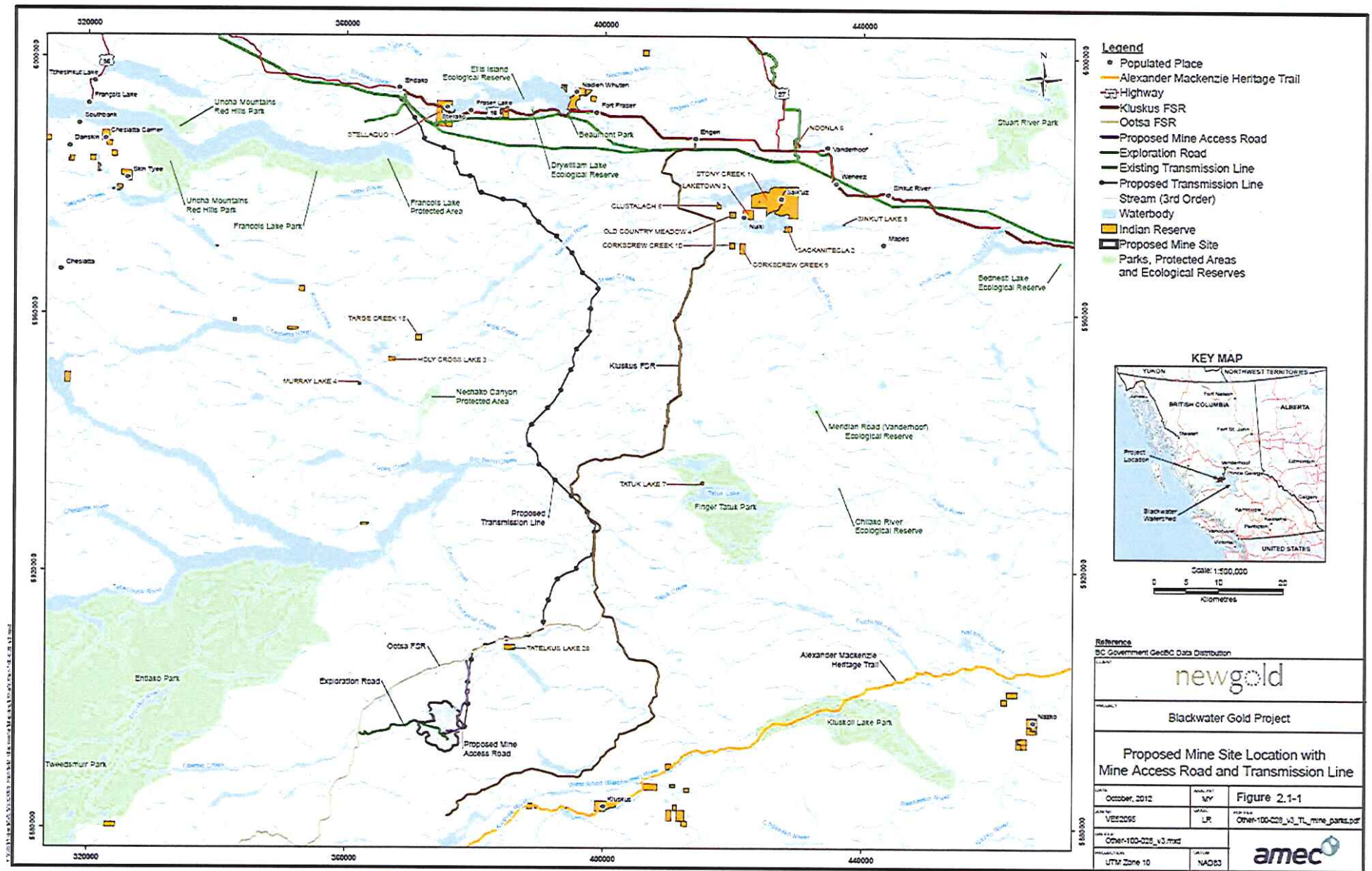

Pages 52 through 246 redacted for the following reasons:

s.13, s.14, s.16

s.14

s.14, s.16

s.14, s.16,s.17

Map of proposed Project area

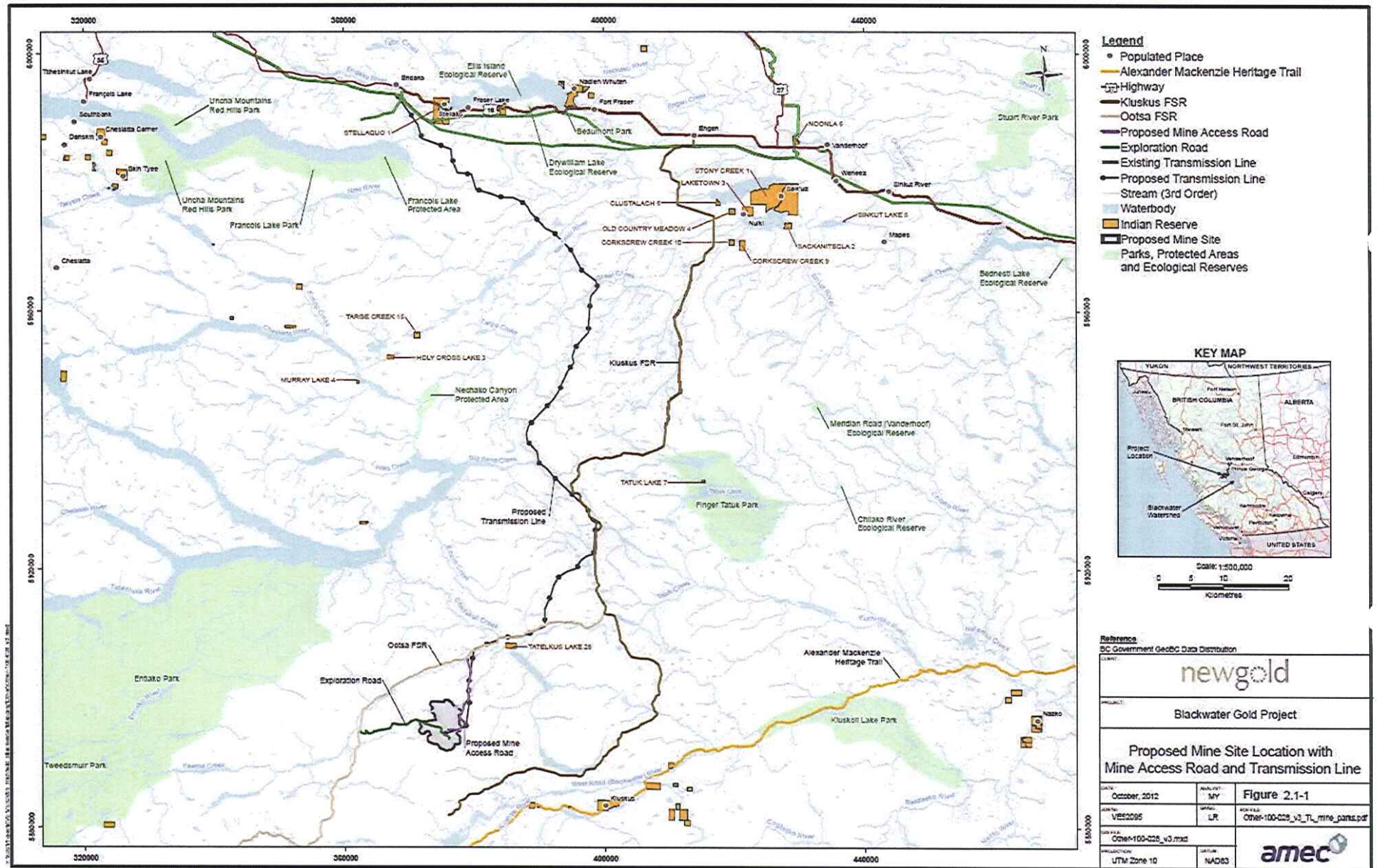



Reference: 102950

File: 30200-20/BGOL-04-01

April 5, 2013

Chief Liliane Squinas
and Councillors
Lhoosk'uz Dene Nation
PO Box 4639
Quesnel BC V2J 3J8

Dear Chief Squinas and Councillors:

The purpose of this letter is to provide Environmental Assessment Office's (EAO's) initial assessment of its duty to consult the Lhoosk'uz Dene Nation (under what has been described in the case law as the *Haida* spectrum) in the environmental assessment (EA) of New Gold Inc's (Proponent's) proposed Blackwater Gold Project (proposed Project), and to provide information about EAO's proposed consultations with the Lhoosk'uz Dene Nation for the EA of the proposed Project.

A. Initial Assessment of EAO's duty to consult

As an initial step in the consultation process for the proposed Project, the Province has conducted an initial review of information regarding the nature of Aboriginal Interests (i.e. established or asserted aboriginal rights or title) in the area of the proposed Project.

The initial assessment is being provided to Lhoosk'uz Dene Nation for your input.

The proposed Project would be an open pit gold and silver mine and ore processing facility approximately 110 kilometres (km) south of Vanderhoof in central BC. Main components of the proposed Project, as described in the Project Description submitted by the Proponent, are the mine site, a 133 km long, 230 kilovolt transmission line, use of and upgrades to the existing Kluskus and Ootsa Forest Service Roads (FSRs), and a new 15 km exploration road to access the mine site from the FSR.

.../2

EAO is writing to the Lhoosk'uz Dene Nation because components of the proposed Project, including the mine site, a length of the transmission line and access roads, overlap the asserted traditional territory of the Lhoosk'uz Dene Nation as identified in the Forest and Range Consultation and Revenue Sharing Agreement dated March 31, 2011.

This assessment of strength of claims to Aboriginal Interests is specific to the proposed Project area (see enclosed map), and does not apply to other parts of Lhoosk'uz Dene Nation traditional territory. Please review this assessment and contact me if you have additional information that should be considered or comments regarding the assessment.

This assessment is based on information currently available to government, including:

- "Lhoosk'uz Dene Nation - Review of Ethnographic and Historical Sources", by Ministry of Justice, Legal Services Branch, Aboriginal Research Division, dated December 2012, which we understand to have been shared with you by the Ministry of Aboriginal Relations and Reconciliation in December 2012; and
- the Kluskus Traditional Use Database— Archio Tech Association, March 1996.

The information from these sources that were considered important for assessing Lhoosk'uz Dene Nation's strength of claims to Aboriginal Interests in the proposed Project area includes:

1. Lhoosk'uz Dene Nation, or Kluskus First Nation, is believed to be descendents of the pre-contact Kluskoten, a southern Carrier group.
2. First European contact was made in 1793 and documented by Alexander Mackenzie.
3. The traditional territory of the Kluskoten at the time of contact is described as being centred around the Kluskus Lakes and Upper West Road River drainage, about 20 km south of the area of the proposed Project.
4. There is also a description by one ethnographer that the traditional territory of the Kluskoten extended to Chedakuz Creek, which drains Tatelkuz Lake. This information indicates that the traditional territory of the Kluskoten could have included the area of Mount Davidson where the mine site is proposed.
5. Ethnohistoric information indicates a fishing village at Tatuk Lake, which appears to historically have been utilized by the Kluskoten. The mine access route passes within 10-15 km of Tatuk Lake;

.../3

6. Ethnographers note that there were many trails in the area, including a trail that links the Upper Euchiniko Lake along the west side of Tatelkuz Lake. Tatelkuz Lake is less than 20 km from the proposed mine site and project infrastructure is proposed to cross that trail (proposed water supply line, transmission line and access route).
7. The Traditional Use Database identified seasonal deer hunting, camp and fall berry gathering sites in the vicinity of Mount Davidson, approximately 3 to 4 km east of the proposed mine site.
8. Ethnohistoric records indicate that the main hunting areas of the Kluskoten were located on the northern slopes of the Itcha-Ilgachuz Range located about 40-50 km south of the proposed Project area.

Based on the information available, the Province's initial view is that the Lhoosk'uz Dene Nation has a strong *prima facie* strength of claim to Aboriginal rights to fish, hunt and gather at and around the areas where the proposed Project overlaps with the Lhoosk'uz Dene Nation's asserted traditional territory.

In terms of strength of claim to title, in the sources reviewed, there was no indication that the proposed Project overlaps with any specific sites of occupation or regular and intensive use by the Kluskoten in 1846.

We would appreciate any additional information that Lhoosk'uz Dene Nation may have regarding any other traditional activities exercised in the area of the proposed Project by the Lhoosk'uz Dene Nation at the time of contact with Europeans and at and around 1846, as well as any initial views regarding potential impacts of the proposed Project on your Aboriginal Interests.

EAO has also considered the potential impacts of the proposed Project on the Lhoosk'uz Dene Nation's Aboriginal Interests. Based on preliminary information contained in the Proponent's Project Description (posted on EAO's website at <http://www.eao.gov.bc.ca>), the proposed Project, including the proposed mine site, access road and transmission line have the potential to impact fish and fish habitat, wildlife and wildlife habitat, and vegetation resulting from such effects as loss of habitat from infrastructure footprint, soil erosion, reduced water quality and quantity, and risk of accidents and malfunctions. The Project Description notes potential downstream effects from the mine construction and activities could affect Davidson Creek, Chedakuz Creek and Turtle Creek, and creeks upstream of Tatelkus Lake and Fawnie Creek. It also notes that the Blackwater River to the south is separated from the proposed mine site by a drainage divide and would not be affected by the proposed development.

.../4

EAO also notes that while the proposed Project falls within an area of traditional use by the Kluskoten, it affects a relatively small portion of the total asserted territory of the Lhoosk'uz Dene Nation. As well, the proposed Project is not expected to affect the central areas of Aboriginal Interests, as described in the ethnohistoric literature, which are to the south of the proposed Project.

Based on the above information, EAO is of the initial view that the potential impacts to the Lhoosk'uz Dene Nation's ability to exercise its Aboriginal Interests are likely to be moderate. Please note that this assessment of impacts could change during the EA, as more information becomes available on the potential impact of the proposed Project on Aboriginal Interests.

Therefore, based on the initial assessment of strength of claims and potential for impacts from the proposed Project, EAO's assessment is that the duty to consult the Lhoosk'uz Dene Nation lies at the moderate-high end of what has been described in the case law as the *Haida* spectrum.

EAO proposes a consultation approach with the Lhoosk'uz Dene Nation which we consider exceeds the assessed duty to consult.

B. Proposed Consultation

In the coming weeks, I will be sending a draft section 11 Order for review by the Lhoosk'uz Dene Nation. This Order, issued under section 11 of the *Environmental Assessment Act*, is a procedural document which establishes which elements of the proposed Project will be assessed, the procedures that will be followed and how the EA will be conducted.

The section 11 Order provides direction to the Proponent and tells the Proponent the actions and activities it is responsible for in the assessment, setting out required First Nation consultation activities and timeframes. The Proponent is legally bound to follow this Order. The section 11 Order also includes consultation that will be undertaken by EAO.

At this time, I wanted to highlight some upcoming areas for participation of the Lhoosk'uz Dene Nation in the pre-Application phase of the EA.

- As noted above, the Lhoosk'uz Dene Nation is invited to comment on EAO's initial assessment set out in this letter, and to identify locations where Aboriginal Interests are exercised in relation to the proposed Project that may be potentially affected;
- EAO has invited, in correspondence dated March 11, 2013, the Lhoosk'uz Dene Nation to participate on the Working Group. The Working Group is

.../5

established to provide EAO with technical advice and expertise on issues related to the assessment of the proposed Project. The Working Group includes First Nations and provincial, federal and local government agencies. A first Working Group meeting will be set up in the next several weeks;

- Also further to EAO's correspondence of March 11, 2013, and the response we received from the Lhoosk'uz Dene Nation, EAO will be providing \$5,000 in capacity funding to Lhoosk'uz Dene Nation for participation in the Pre-Application Stage of the EA of the proposed Project. This funding is to assist in the review of draft documents and to travel to Working Group meetings;
- As noted above, the Lhoosk'uz Dene Nation will be provided with an opportunity to review the procedures and methods for conducting the EA, as described in the section 11 Order and provide comments before it is finalized;
- Lhoosk'uz Dene Nation will have an opportunity to review and comment on the draft Application Information Requirements (AIR) for the Application for an EA Certificate (Application). The AIR sets out the information required to assess potential effects of the proposed Project; and
- EAO will direct the Proponent to engage with Lhoosk'uz Dene Nation to discuss the Lhoosk'uz Dene Nation's Aboriginal Interests and how those interests may be affected by the proposed Project, and report the results of those conversations back to EAO, consistent with the section 11 Order, once issued.

We look forward to hearing your views regarding this initial assessment and remain interested in understanding the nature of your Aboriginal Interests, how those might potentially be affected, and any measures to mitigate or avoid potential impacts. We look forward to future discussions with the Lhoosk'uz Dene Nation. I may be contacted either by phone or by email, at 250-387-1447 or Shelley.Murphy@gov.bc.ca. Alternatively, you can contact May Darling, Project Assessment Officer, at 250-387-0190 or May.Darling@gov.bc.ca.

Yours truly,



Shelley Murphy
Executive Project Director

Enclosures: Map of proposed Project area

cc: Bruce Low, Manager, Omineca Region
Ministry of Aboriginal Relations and Reconciliation

.../6

Michael Gash, Manager, Cariboo Region
Ministry of Aboriginal Relations and Reconciliation

Anna Regnier, Land & Resource Specialist, Omineca Region
Ministry of Forests, Lands and Natural Resource Operations

Susan O'Sullivan, Manager, First Nations Relations, Cariboo Region
Ministry of Forests, Lands and Natural Resource Operations

Wayne Giles, Manager, First Nations Relations, Omineca Region
Ministry of Forests, Lands and Natural Resource Operations

Steve Payne, Advisor First Nations Relations
Ministry of Forests, Lands and Natural Resource Operations

May Darling
Environmental Assessment Office

Page 254
JAG-2014-00677



File: 30200-20/BGOL-04-01

Reference: 102950

April 5, 2013

Chief Liliane Squinas
and Councillors
Lhoosk'uz Dene Nation
PO Box 4639
Quesnel BC V2J 3J8

Dear Chief Squinas and Councillors:

The purpose of this letter is to provide Environmental Assessment Office's (EAO's) initial assessment of its duty to consult the Lhoosk'uz Dene Nation (under what has been described in the case law as the *Haida* spectrum) in the environmental assessment (EA) of New Gold Inc's (Proponent's) proposed Blackwater Gold Project (proposed Project), and to provide information about EAO's proposed consultations with the Lhoosk'uz Dene Nation for the EA of the proposed Project.

A. Initial Assessment of EAO's duty to consult

As an initial step in the consultation process for the proposed Project, the Province has conducted an initial review of information regarding the nature of Aboriginal Interests (i.e. established or asserted aboriginal rights or title) in the area of the proposed Project.

The initial assessment is being provided to Lhoosk'uz Dene Nation for your input.

The proposed Project would be an open pit gold and silver mine and ore processing facility approximately 110 kilometres (km) south of Vanderhoof in central BC. Main components of the proposed Project, as described in the Project Description submitted by the Proponent, are the mine site, a 133 km long, 230 kilovolt transmission line, use of and upgrades to the existing Kluskus and Ootsa Forest Service Roads (FSRs), and a new 15 km exploration road to access the mine site from the FSR.

.../2

Environmental
Assessment
Office

Mailing Address:
PO Box 9426 Sin Prov Govt
Victoria BC V8W 9V1

Location:
1st & 2nd Fl - 836 Yates Street
Victoria BC V8W 1L8

EAO is writing to the Lhoosk'uz Dene Nation because components of the proposed Project, including the mine site, a length of the transmission line and access roads, overlap the asserted traditional territory of the Lhoosk'uz Dene Nation as identified in the Forest and Range Consultation and Revenue Sharing Agreement dated March 31, 2011.

This assessment of strength of claims to Aboriginal Interests is specific to the proposed Project area (see enclosed map), and does not apply to other parts of Lhoosk'uz Dene Nation traditional territory. Please review this assessment and contact me if you have additional information that should be considered or comments regarding the assessment.

This assessment is based on information currently available to government, including:

- "Lhoosk'uz Dene Nation - Review of Ethnographic and Historical Sources", by Ministry of Justice, Legal Services Branch, Aboriginal Research Division, dated December 2012, which we understand to have been shared with you by the Ministry of Aboriginal Relations and Reconciliation in December 2012; and
- the Kluskus Traditional Use Database – Archio Tech Association, March 1996.

The information from these sources that were considered important for assessing Lhoosk'uz Dene Nation's strength of claims to Aboriginal Interests in the proposed Project area includes:

1. Lhoosk'uz Dene Nation, or Kluskus First Nation, is believed to be descendants of the pre-contact Kluskoten, a southern Carrier group.
2. First European contact was made in 1793 and documented by Alexander Mackenzie.
3. The traditional territory of the Kluskoten at the time of contact is described as being centred around the Kluskus Lakes and Upper West Road River drainage, about 20 km south of the area of the proposed Project.
4. There is also a description by one ethnographer that the traditional territory of the Kluskoten extended to Chedakuz Creek, which drains Tatelkuz Lake. This information indicates that the traditional territory of the Kluskoten could have included the area of Mount Davidson where the mine site is proposed.
5. Ethnohistoric information indicates a fishing village at Tatuk Lake, which appears to historically have been utilized by the Kluskoten. The mine access route passes within 10-15 km of Tatuk Lake;

.../3

6. Ethnographers note that there were many trails in the area, including a trail that links the Upper Euchiniko Lake along the west side of Tatelkuz Lake.

Tatelkuz Lake is less than 20 km from the proposed mine site and project infrastructure is proposed to cross that trail (proposed water supply line, transmission line and access route).

7. The Traditional Use Database identified seasonal deer hunting, camp and fall berry gathering sites in the vicinity of Mount Davidson, approximately 3 to 4 km east of the proposed mine site.

8. Ethnohistoric records indicate that the main hunting areas of the Kluskoten were located on the northern slopes of the Itcha-Ilgachuz Range located about 40-50 km south of the proposed Project area.

Based on the information available, the Province's initial view is that the Lhoosk'uz Dene Nation has a strong *prima facie* strength of claim to Aboriginal rights to fish, hunt and gather at and around the areas where the proposed Project overlaps with the Lhoosk'uz Dene Nation's asserted traditional territory.

In terms of strength of claim to title, in the sources reviewed, there was no indication that the proposed Project overlaps with any specific sites of occupation or regular and intensive use by the Kluskoten in 1846.

We would appreciate any additional information that Lhoosk'uz Dene Nation may have regarding any other traditional activities exercised in the area of the proposed Project by the Lhoosk'uz Dene Nation at the time of contact with Europeans and at and around 1846, as well as any initial views regarding potential impacts of the proposed Project on your Aboriginal Interests.

EAO has also considered the potential impacts of the proposed Project on the Lhoosk'uz Dene Nation's Aboriginal Interests. Based on preliminary information contained in the Proponent's Project Description (posted on EAO's website at <http://www.eao.gov.bc.ca>), the proposed Project, including the proposed mine site, access road and transmission line have the potential to impact fish and fish habitat, wildlife and wildlife habitat, and vegetation resulting from such effects as loss of habitat from infrastructure footprint, soil erosion, reduced water quality and quantity, and risk of accidents and malfunctions. The Project Description notes potential downstream effects from the mine construction and activities could affect Davidson Creek, Chedakuz Creek and Turtle Creek, and creeks upstream of Tatelkuz Lake and Fawnie Creek. It also notes that the Blackwater River to the south is separated from the proposed mine site by a drainage divide and would not be affected by the proposed development.

EAO also notes that while the proposed Project falls within an area of traditional use by the Kluskoten, it affects a relatively small portion of the total asserted territory of the Lhoosk'uz Dene Nation. As well, the proposed Project is not expected to affect the central areas of Aboriginal Interests, as described in the ethnohistoric literature, which are to the south of the proposed Project.

Based on the above information, EAO is of the initial view that the potential impacts to the Lhoosk'uz Dene Nation's ability to exercise its Aboriginal Interests are likely to be moderate. Please note that this assessment of impacts could change during the EA, as more information becomes available on the potential impact of the proposed Project on Aboriginal Interests.

Therefore, based on the initial assessment of strength of claims and potential for impacts from the proposed Project, EAO's assessment is that the duty to consult the Lhoosk'uz Dene Nation lies at the moderate-high end of what has been described in the case law as the *Haïda* spectrum.

EAO proposes a consultation approach with the Lhoosk'uz Dene Nation which we consider exceeds the assessed duty to consult.

B. Proposed Consultation

In the coming weeks, I will be sending a draft section 11 Order for review by the Lhoosk'uz Dene Nation. This Order, issued under section 11 of the *Environmental Assessment Act*, is a procedural document which establishes which elements of the proposed Project will be assessed, the procedures that will be followed and how the EA will be conducted.

The section 11 Order provides direction to the Proponent and tells the Proponent the actions and activities it is responsible for in the assessment, setting out required First Nation consultation activities and timeframes. The Proponent is legally bound to follow this Order. The section 11 Order also includes consultation that will be undertaken by EAO.

At this time, I wanted to highlight some upcoming areas for participation of the Lhoosk'uz Dene Nation in the pre-Application phase of the EA.

- As noted above, the Lhoosk'uz Dene Nation is invited to comment on EAO's initial assessment set out in this letter, and to identify locations where Aboriginal Interests are exercised in relation to the proposed Project that may be potentially affected;
- EAO has invited, in correspondence dated March 11, 2013, the Lhoosk'uz Dene Nation to participate on the Working Group. The Working Group is

- established to provide EAO with technical advice and expertise on issues related to the assessment of the proposed Project. The Working Group includes First Nations and provincial, federal and local government agencies. A first Working Group meeting will be set up in the next several weeks;
- Also further to EAO's correspondence of March 11, 2013, and the response we received from the Lhoosk'uz Dene Nation, EAO will be providing \$5,000 in capacity funding to Lhoosk'uz Dene Nation for participation in the Pre-Application Stage of the EA of the proposed Project. This funding is to assist in the review of draft documents and to travel to Working Group meetings;
 - As noted above, the Lhoosk'uz Dene Nation will be provided with an opportunity to review the procedures and methods for conducting the EA, as described in the section 11 Order and provide comments before it is finalized;
 - Lhoosk'uz Dene Nation will have an opportunity to review and comment on the draft Application Information Requirements (AIR) for the Application for an EA Certificate (Application). The AIR sets out the information required to assess potential effects of the proposed Project; and
 - EAO will direct the Proponent to engage with Lhoosk'uz Dene Nation to discuss the Lhoosk'uz Dene Nation's Aboriginal Interests and how those interests may be affected by the proposed Project, and report the results of those conversations back to EAO, consistent with the section 11 Order, once issued.

We look forward to hearing your views regarding this initial assessment and remain interested in understanding the nature of your Aboriginal Interests, how those might potentially be affected, and any measures to mitigate or avoid potential impacts. We look forward to future discussions with the Lhoosk'uz Dene Nation. I may be contacted either by phone or by email, at 250-387-1447 or Shelley.Murphy@gov.bc.ca. Alternatively, you can contact May Darling, Project Assessment Officer, at 250-387-0190 or May.Darling@gov.bc.ca.

Yours truly,



Shelley Murphy
Executive Project Director

Enclosures: Map of proposed Project area

cc: Bruce Low, Manager, Omineca Region
Ministry of Aboriginal Relations and Reconciliation

Michael Gash, Manager, Cariboo Region
Ministry of Aboriginal Relations and Reconciliation

Anna Regnier, Land & Resource Specialist, Omineca Region
Ministry of Forests, Lands and Natural Resource Operations

Susan O'Sullivan, Manager, First Nations Relations, Cariboo Region
Ministry of Forests, Lands and Natural Resource Operations

Wayne Gilles, Manager, First Nations Relations, Omineca Region
Ministry of Forests, Lands and Natural Resource Operations

Steve Payne, Advisor First Nations Relations
Ministry of Forests, Lands and Natural Resource Operations

May Darling
Environmental Assessment Office

Legend

- Populated Place
- Alexander Mackenzie Heritage Trail
- Highway
- Kuskus FSR
- Ootsa FSR
- Proposed Mine Access Road
- Exploration Road
- Existing Transmission Line
- Proposed Transmission Line
- Stream (3rd Order)
- Waterbody
- Indian Reserve
- Proposed Mine Site
- Parks, Protected Areas and Ecological Reserves

KEY MAP

Scale: 1:500,000

0 5 10 20 Kilometers

Blackwater Gold Project

Proposed Mine Site Location with Mine Access Road and Transmission Line

October, 2012

Figure 2.1-1

UTM Zone 10

amec

Pages 263 through 301 redacted for the following reasons:

s.14, s.16

s.16