



15577-20
BCTSPG PMP06 11

Ministry of Environment
Annual Report For Confirmation Holders
Pesticide Use For The Year 2007

Please complete this form if you are a:

- Confirmation holder; or
- Licence holder reporting treatments to more than 20 ha of private forest land owned or managed by a single entity

Please complete the Annual Report form for Pesticide User Licence holders or Permit Holders if you are a:

- Licence holder reporting any pesticide use other than treatments to more than 20 ha of private forest land owned or managed by a single entity; or
- Permit holder

Confirmation or Licence Holder Name:	B.C. Timber Sales - Prince George B. Area
Address:	2000 S. OspiKa Blvd.
City, Postal Code:	Prince George, B.C. V2N 4W5
Confirmation or Licence No:	BCTS-PG-PMP 06/11

- Report all non-Excluded class pesticides used over the last calendar year (January 1 – December 31).
- Complete this record accurately. The most common mistake in completing these records is writing down the wrong P.C.P. Act Registration Number.
- The only acceptable units for reporting quantities used are kilograms of product (not "jugs", "cases", "L", "mL" etc.). Record the amount used from the product container before mixing. Do not report diluted quantities. Do not report the quantity of active ingredient. For this report you may consider 1 L of product to weigh 1 kg.
- Record each separate product on a separate line.
- Submit this summary to the Administrator, *Integrated Pest Management Act* before January 31.

Description of the treatment location (also enclose a map)¹: Various blocks in the Prince George Forest District as per the attached map.

Total size of the area treated²: 1,644.8

Methods of non-pesticide pest controls used: Manual Brushing with clearing saws

Total size of the area treated with non-pesticide pest control methods: 789.6ha (48.0%)

Annual Summary of Pesticide Use					
Pesticide Product Brand Name	Active Ingredient(s)	P.C.P. Registration Number	Quantity Used (in Kg)	Method of application	Size of Area Treated (ha)
VISION	Glyphosate	19899	932.6	Air-Pilot Discretion	227.5
VISION	Glyphosate	19899	2943.4	Aerial Broadcast	560.2
VISION	Glyphosate	19899	325.4	Ground-Cut Stump	54.2

Use additional space on reverse and/or attach additional sheets if needed.

Please complete, sign and date this report on the reverse of this form.

¹ Describe the treatment location and attach one or more maps identifying the gross boundaries of the treatment location. The map(s) should contain enough detail for the ministry to be able to locate the treatment location(s) with respect to towns, major roads or other named geographic features.

² Total size of the area treated with pesticides and non-pesticide pest control methods

Annual Summary of Pesticide Use (continued)

[illegible]

I certify that this is an accurate and true summary of the pesticides used by/for this licensee/confirmation holder for the 12 months ending December 31, 2007.

Name: Rick Fraser

Title: Operations Technician

Signature: 

Date: 30 Jan 2008

Mail completed forms to:

Administrator, *Integrated Pest Management Act*
Ministry of Environment
PO Box 9377 Stn Prov Govt
Victoria, BC V8W 9M1



Legend

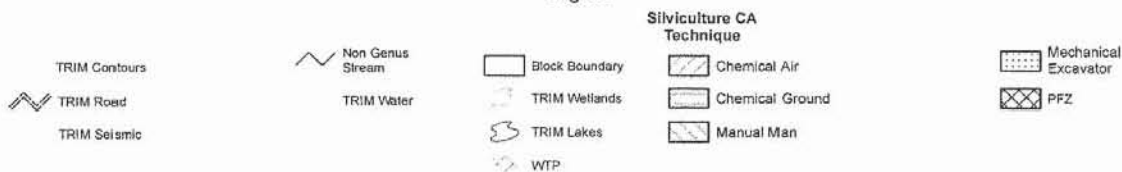

BC Timber Sales Prince George Business Area Prince George Forest District Aerial Herbicide Application BR2007TPG02Y2		Licence: A55117 Opening: 93G093-2 Permit: E Block: 1 Cut_Blk_Seq_Nbr: 160012061 Gross Block Area (ha): 68.1 Date: 10/2/2007	Comments: Coordinates: Latitude : 53.608 Longitude: 123.2507														
Treatment Summary <table border="1"> <thead> <tr> <th>Treatment Unit</th> <th>Method</th> <th>Active Ingredient</th> <th>Treatment Ha</th> <th>Application Rate (L/ha)</th> <th>Active Ingredient /ha</th> <th>Herbicide Quantity (litres)</th> </tr> </thead> <tbody> <tr> <td>CA</td> <td>HELI</td> <td>Glyphosate</td> <td>21.0</td> <td>4.0</td> <td>1,424</td> <td>84.0</td> </tr> </tbody> </table>		Treatment Unit	Method	Active Ingredient	Treatment Ha	Application Rate (L/ha)	Active Ingredient /ha	Herbicide Quantity (litres)	CA	HELI	Glyphosate	21.0	4.0	1,424	84.0		Scale: 1 : 10 000 Base Map(s): 093G093 Projection: BC Environment Albers GCS: NAD83
Treatment Unit	Method	Active Ingredient	Treatment Ha	Application Rate (L/ha)	Active Ingredient /ha	Herbicide Quantity (litres)											
CA	HELI	Glyphosate	21.0	4.0	1,424	84.0											

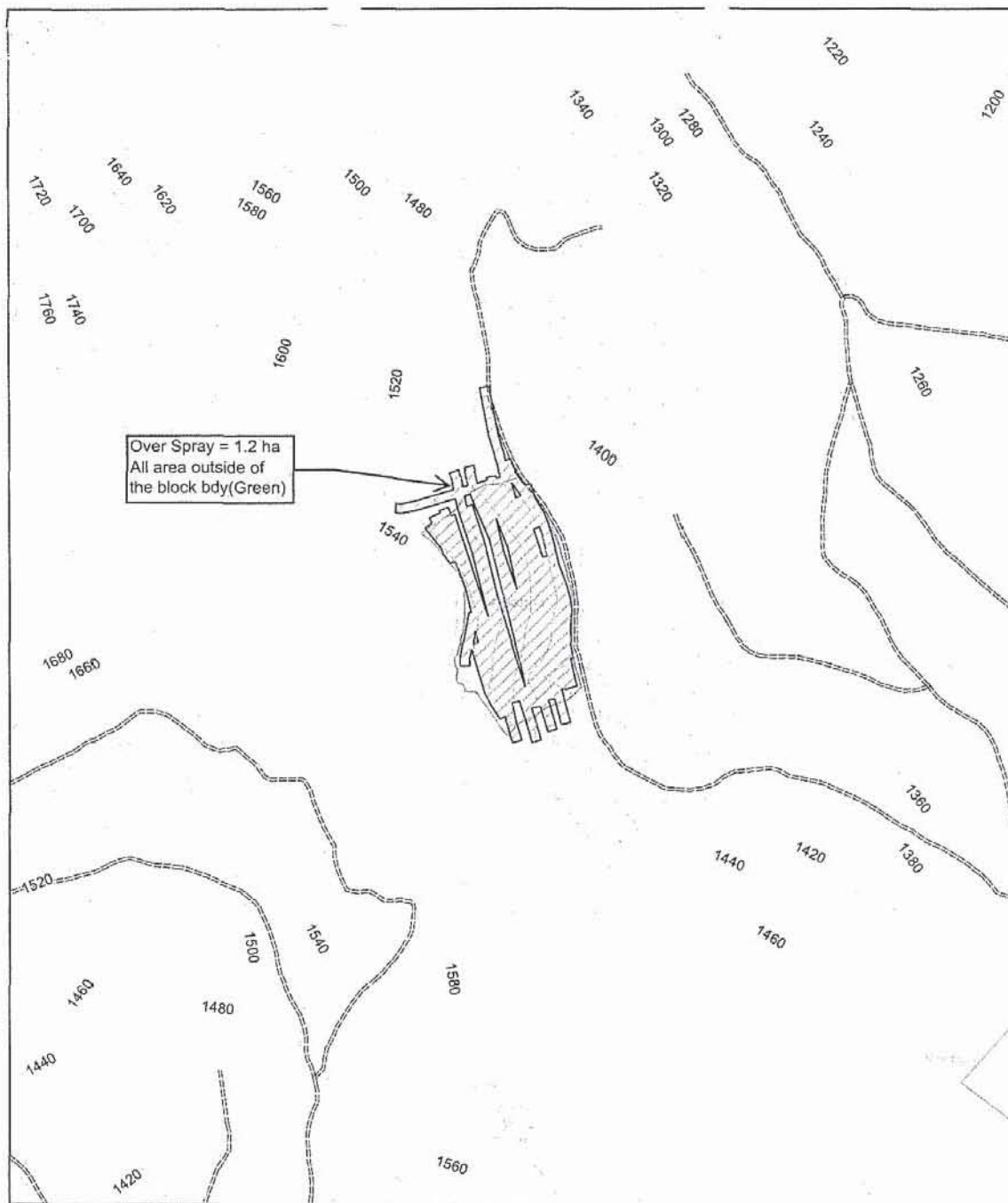

Legend

TRIM Contours	Non Genus Stream	Block Boundary	Silviculture CA Technique	Mechanical Excavator
TRIM Road	TRIM Water	TRIM Wetlands	Chemical Air	PFZ
TRIM Seismic		TRIM Lakes	Chemical Ground	
		WTP	Manual Man	

BC Timber Sales Prince George Business Area Prince George Forest District Aerial Herbicide Application BR2007TPG02Y2		Licence: A28031 Opening: 93H022-4 Permit: APR-28031 Block: 1 Cut_Blk_Seq_Nbr: 160011575 Gross Block Area (ha): 8.8 Date: 10/2/2007		Comments: Coordinates: Latitude : 531709 Longitude: 1214701		
Treatment Summary						
Treatment Unit	Method	Active Ingredient	Treatment Ha	Application Rate (L/ha)	Active Ingredient /ha	Herbicide Quantity (litres)
<input checked="" type="checkbox"/> CA	HELI	Glyphosate	8.5	6.0	2.136	51.0

Scale: 1 : 10 000

Base Map(s): 093H022
 Projection: BC Environment Albers
 GCS: NAD83

Page 7
 ENR-2012-00168

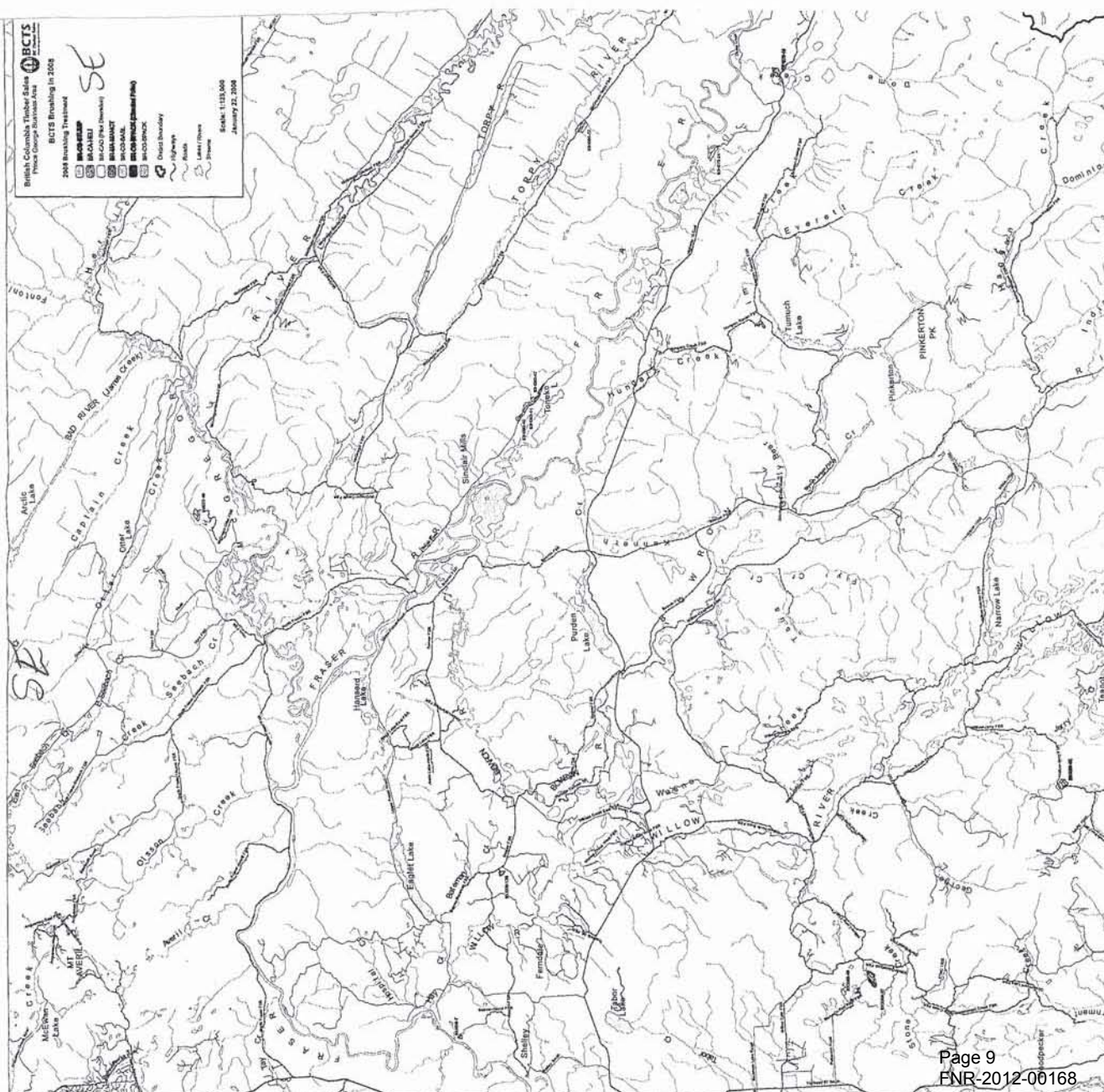



Legend

TRIM Contours	Non Genus Stream	Block Boundary	Silviculture CA Technique	Mechanical Excavator
TRIM Road	TRIM Water	TRIM Wetlands	Chemical Air	PFZ
TRIM Seismic		TRIM Lakes	Chemical Ground	
		WTP	Manual Man	

BC Timber Sales Prince George Business Area Prince George Forest District Aerial Herbicide Application BR2007TPG02Y2		Licence: A55117 Opening: 93G093-2 Permit: E Block: 1 Cut_Blk_Seq_Nbr: 160012061 Gross Block Area (ha): 68.1 Date: 10/2/2007	Comments: Coordinates: Latitude : 53.608 Longitude: 123.2507														
Treatment Summary <table border="1"> <thead> <tr> <th>Treatment Unit</th> <th>Method</th> <th>Active Ingredient</th> <th>Treatment Ha</th> <th>Application Rate (L/ha)</th> <th>Active Ingredient /ha</th> <th>Herbicide Quantity (litres)</th> </tr> </thead> <tbody> <tr> <td>CA</td> <td>HELI</td> <td>Glyphosate</td> <td>21.0</td> <td>4.0</td> <td>1,424</td> <td>84.0</td> </tr> </tbody> </table>		Treatment Unit	Method	Active Ingredient	Treatment Ha	Application Rate (L/ha)	Active Ingredient /ha	Herbicide Quantity (litres)	CA	HELI	Glyphosate	21.0	4.0	1,424	84.0		Scale: 1 : 10 000 Base Map(s): 093G093 Projection: BC Environment Albers GCS: NAD83
Treatment Unit	Method	Active Ingredient	Treatment Ha	Application Rate (L/ha)	Active Ingredient /ha	Herbicide Quantity (litres)											
CA	HELI	Glyphosate	21.0	4.0	1,424	84.0											

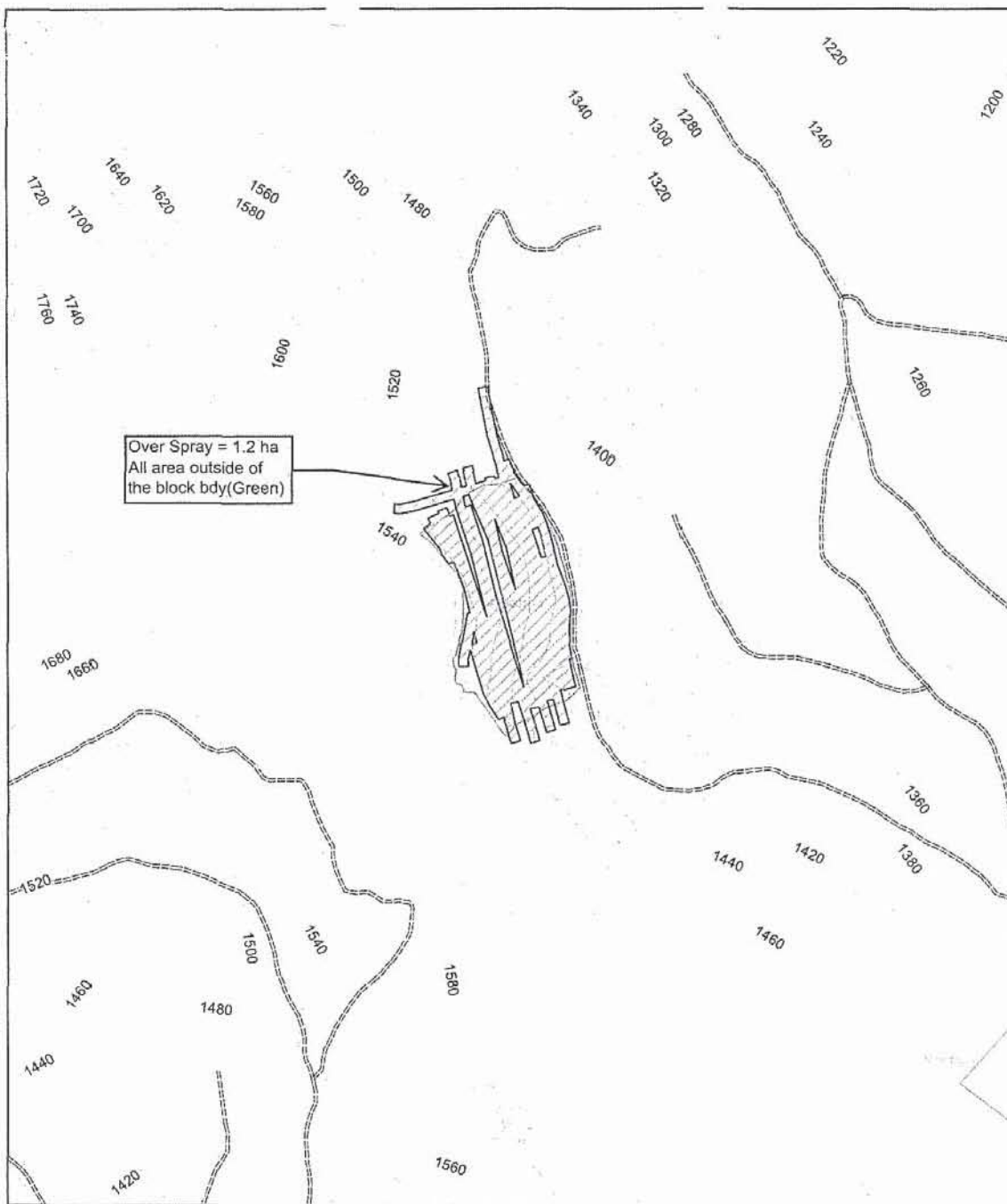

Legend

TRIM Contours	Non Genus Stream	Block Boundary	Silviculture CA Technique	Mechanical Excavator
TRIM Road	TRIM Water	TRIM Wetlands	Chemical Air	PFZ
TRIM Seismic		TRIM Lakes	Chemical Ground	
		WTP	Manual Man	

BC Timber Sales Prince George Business Area Prince George Forest District Aerial Herbicide Application BR2007TPG02Y2		Licence: A28031 Opening: 93H022-4 Permit: APR-28031 Block: 1 Cut_Blk_Seq_Nbr: 160011575 Gross Block Area (ha): 8.8 Date: 10/2/2007		Comments: Coordinates: Latitude : 531709 Longitude: 1214701		
Treatment Summary						
Treatment Unit	Method	Active Ingredient	Treatment Ha	Application Rate (L/ha)	Active Ingredient /ha	Herbicide Quantity (litres)
<input checked="" type="checkbox"/> CA	HELI	Glyphosate	8.5	6.0	2.136	51.0
						Scale: 1 : 10 000
Base Map(s): 093H022 Projection: BC Environment Albers GCS: NAD83						



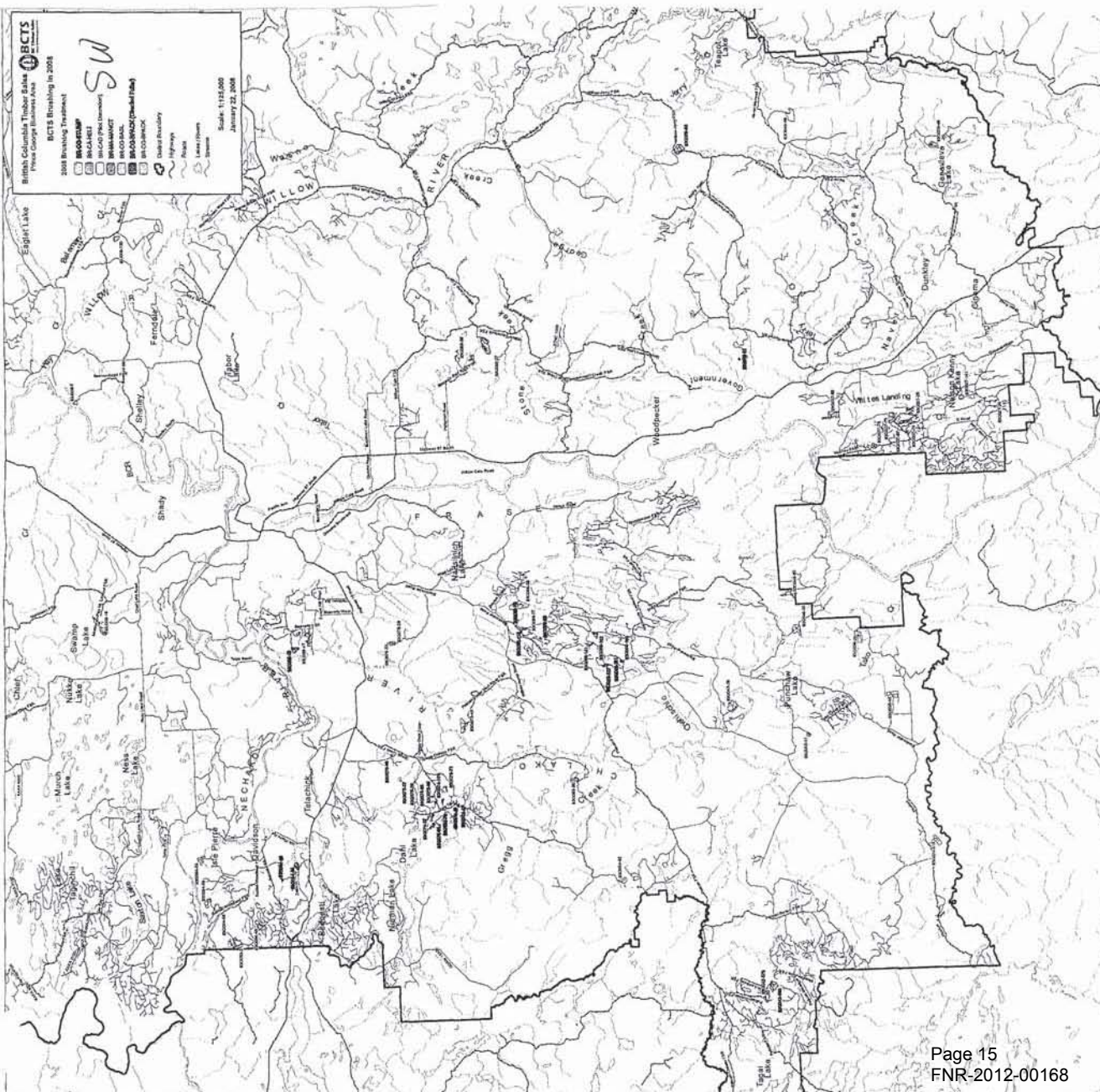



Legend

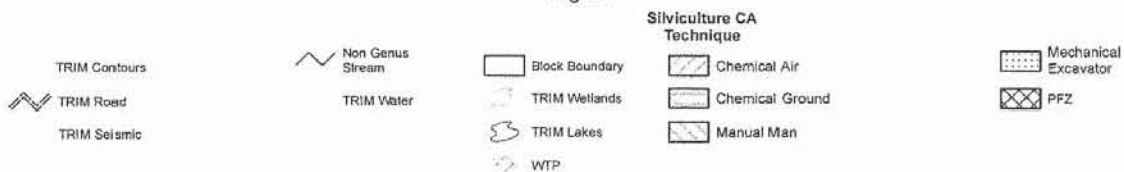

BC Timber Sales Prince George Business Area Prince George Forest District Aerial Herbicide Application BR2007TPG02Y2		Licence: A55117 Opening: 93G093-2 Permit: E Block: 1 Cut_Blk_Seq_Nbr: 160012061 Gross Block Area (ha): 68.1 Date: 10/2/2007	Comments: Coordinates: Latitude : 53.608 Longitude: 123.2507														
Treatment Summary <table border="1"> <thead> <tr> <th>Treatment Unit</th> <th>Method</th> <th>Active Ingredient</th> <th>Treatment Ha</th> <th>Application Rate (L/ha)</th> <th>Active Ingredient /ha</th> <th>Herbicide Quantity (litres)</th> </tr> </thead> <tbody> <tr> <td>CA</td> <td>HELI</td> <td>Glyphosate</td> <td>21.0</td> <td>4.0</td> <td>1,424</td> <td>84.0</td> </tr> </tbody> </table>		Treatment Unit	Method	Active Ingredient	Treatment Ha	Application Rate (L/ha)	Active Ingredient /ha	Herbicide Quantity (litres)	CA	HELI	Glyphosate	21.0	4.0	1,424	84.0		Scale: 1 : 10 000 Base Map(s): 093G093 Projection: BC Environment Albers GCS: NAD83
Treatment Unit	Method	Active Ingredient	Treatment Ha	Application Rate (L/ha)	Active Ingredient /ha	Herbicide Quantity (litres)											
CA	HELI	Glyphosate	21.0	4.0	1,424	84.0											

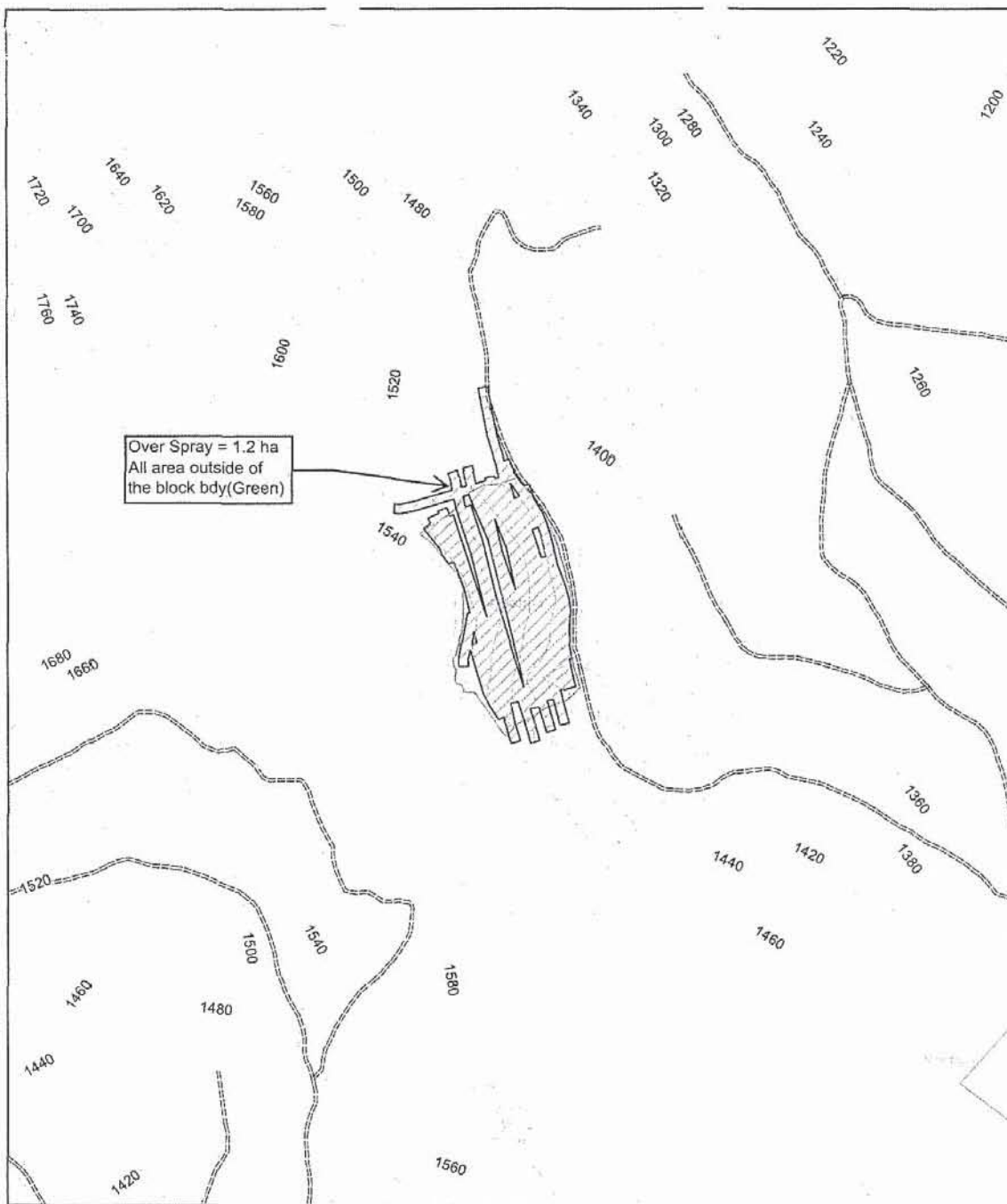

Legend

TRIM Contours	Non Genus Stream	Block Boundary	Silviculture CA Technique	Mechanical Excavator
TRIM Road	TRIM Water	TRIM Wetlands	Chemical Air	PFZ
TRIM Seismic		TRIM Lakes	Chemical Ground	
		WTP	Manual Man	

BC Timber Sales Prince George Business Area Prince George Forest District Aerial Herbicide Application BR2007TPG02Y2		Licence: A28031 Opening: 93H022-4 Permit: APR-28031 Block: 1 Cut_Blk_Seq_Nbr: 160011575 Gross Block Area (ha): 8.8 Date: 10/2/2007		Comments: Coordinates: Latitude : 531709 Longitude: 1214701		
Treatment Summary						
Treatment Unit	Method	Active Ingredient	Treatment Ha	Application Rate (L/ha)	Active Ingredient /ha	Herbicide Quantity (litres)
<input checked="" type="checkbox"/> CA	HELI	Glyphosate	8.5	6.0	2.136	51.0
						Scale: 1 : 10 000
				Base Map(s): 093H022 Projection: BC Environment Albers GCS: NAD83		



Ministry of Environment

Pesticide Use Notice

This pesticide use notice is submitted under the *Integrated Pest Management Act* as notice that a Pest Management Plan (PMP) has been prepared. Pesticide use may not proceed unless a confirmation of this notice has been received.

Applicant
Reference
Number:

2011

PLEASE PRINT CLEARLY. PROVIDE ADDITIONAL SHEETS IF REQUIRED.

1. Full Legal Name of Applicant

This name must be a Limited or Incorporated Company registered with the B.C. Registrar of Companies. Please provide the name exactly as registered along with the incorporation registration number. If the applicant is not a Limited or Incorporated Company use full personal name.

B.C. Timber Sales- Prince George Business Area		B.C. Incorporation Registration #	
Applicant's Name		Rick Fraser	
Business Operating Name, if different from above (i.e. Doing Business As)		Name of the Contact Person for the PMP	
Suite #	2000 S. Ospika Blvd.	City	Prince George
Street Name and Number		Province	B.C.
		Postal Code V2N 4W5	
rick.a.fraser@gov.bc.ca		250-614-7446	
E-mail Address		Area Code + Telephone #	
		Area Code + Cell Phone #	

2. Description of the geographic area to be covered by the Pest Management Plan

Describe the boundaries of the Pest Management Plan including the names of the regional districts which are included in those boundaries.

The area known as the Prince George Forest District. This covers an area from Cottonwood River in the south to McLeod Lake in the north, and from Ptarmigan Creek in the east to Bednesti Lake in the west.

3. Notice of Aerial Application

Is aerial application of pesticides intended under this Pest Management Plan? Yes ☒ No ☐

4. Type of Pesticide Use

Please check the category below that corresponds with your intended pesticide use. Note: the category must be for a purpose and area as prescribed under the *Integrated Pest Management Act* Regulation Section 24 (2). Please refer to "Definitions and Interpretations" appended to this application form.

- | | |
|--|---|
| a) <input type="checkbox"/> Railway | e) <input checked="" type="checkbox"/> Forestry |
| b) <input type="checkbox"/> Industrial Vegetation on Highways, Pipelines or Public Utilities | f) <input type="checkbox"/> Industrial Vegetation control sites other than a or b |
| c) <input type="checkbox"/> Mosquito (bacterial pesticide use on public water body) | g) <input type="checkbox"/> Noxious Weeds and Invasive Plants |
| d) <input type="checkbox"/> Wood Pole Preservation | h) <input type="checkbox"/> Mosquitoes (non-bacterial pesticide use) |

Please describe type of sites for Industrial Vegetation b) or f):

For MoE IPM Office Use Only			
Date received:		Date confirmation mailed:	
Payment	OK ()	Not Attached ()	Incomplete () or Incorrect ()
Log No.:	Confirmation Expiry Date:		Confirmation No:
Application Processed by:			Region(s):

5. Location(s) for Public Access to Pest Management Plan

Suite #	2000 S. Ospika Blvd.	Prince George	B.C.	V2N 4W5
Street Name and Number		City	Province	Postal Code
Suite #		City	Province	Postal Code
Street Name and Number		City	Province	Postal Code

In additional to the above, please indicate web address to view PMP if available

6. Pesticide Active Ingredients

List the active ingredients of the pesticides to be used for treatments under the PMP:

Glyphosate, Triclopyr and Chontrostereum purpureum

7. Consultation Summary

Was public consultation conducted in accordance with Section 61 of the *Integrated Pest Management Act* Regulation? ☒ Yes ☐ No

Is any action to be taken in response to comments received during public consultations? If YES, please describe actions to be taken. ☒ Yes ☐ No

Actions to be taken include: (attach additions pages if necessary)

See attached Consultation Documentation

Was First Nations consultation conducted in accordance with ministry Guidelines for First Nations Consultation*? ☒ Yes ☐ No

(Please attach your First Nations Consultation Summary or explain why consultation was not conducted)

* Guidelines for First Nations Consultation can be found at http://www.env.gov.bc.ca/epd/ipmp/first_nations_cons_guide/pdf/complete_guide.pdf

8. Pest Management Plan Term

Please check (✓) the number of years for which the PMP will be in effect:

☐ 1 year ☐ 2 years ☐ 3 years ☐ 4 years ☒ 5 years

9. Fee Calculation

1. Pesticide Use: Not including wood pole treatment

- ☐ \$500..... Apply pesticides to less than 50 hectares in each year of the term
☐ \$1000..... Apply pesticides to 50 or more hectares in any year of the term and less than 500 hectares in each year of the term
☒ \$2000..... Apply pesticides to 500 or more hectares in any year of the term

Note: Number of hectares refers to the total of all areas treated in any calendar year of the PMP.

2. Pesticide Use: Wood pole treatment

- ☐ \$1000..... Apply pesticides to more than 1000 poles in any year of the term and not more than 10 000 poles in each year of the term
☐ \$2000..... Apply pesticides to more than 10 000 poles in any year of the term

Note: "year of the term" above refers to a calendar year.

Fee Payable **2000.00**

10. Signature

The undersigned declares that a Pest Management Plan (PMP) that complies with the *Integrated Pest Management Act* and Regulation has been prepared and that the use of pesticides under the authority of a confirmation of this Pesticide Use Notice will comply with the *Integrated Pest Management Act* and Regulation.

Print Name: Rick Fraser

Position Title: Operations Technician-Silviculture

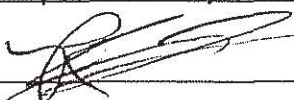
Signature: 

Date: May 12, 2011

Ministry of Environment

Annual Report For Confirmation Holders

Pesticide Use For The Year 20 10

Please complete this form if you are a:

- Confirmation holder; or
- Licence holder reporting treatments to more than 20 ha of private forest land owned or managed by a single entity

Please complete the Annual Report form for Pesticide User Licence holders or Permit Holders if you are a:

- Licence holder reporting any pesticide use other than treatments to more than 20 ha of private forest land owned or managed by a single entity; or
- Permit holder

Confirmation or Licence Holder Name: B.C. Timber Sales, Prince George Business Area
 Address: 2000 South Osoyka Blvd.
 City, Postal Code: Prince George, B.C. V2N 4W5
 Confirmation or Licence No: BCTS-PG-PMP-06/11

- Report all non-Excluded class pesticides used over the last calendar year (January 1 – December 31).
- Complete this record accurately. The most common mistake in completing these records is writing down the wrong P.C.P. Act Registration Number.
- The only acceptable units for reporting quantities used are kilograms of product (not "jugs", "cases", "mL" etc.). Record the amount used from the product container before mixing. Do not report diluted quantities. Do not report the quantity of active ingredient. For this report you may consider 1 L of product to weigh 1 kg.
- Record each separate product on a separate line.
- Submit this summary to the Administrator, *Integrated Pest Management Act* before January 31.

Description of the treatment location (also enclose a map)¹: Prince George Forest District

Total size of the area treated²: 1,774.0

Methods of non-pesticide pest controls used: Manual Brushing

Total size of the area treated with non-pesticide pest control methods: 65.3

Annual Summary of Pesticide Use

Pesticide Product Brand Name	Active Ingredient(s)	P.C.P. Registration Number	Quantity Used (kg)	Size of Area Treated	Methods of application
Vision Max	Glyphosate 54.0%	27736	2436.3	709.8	Helicopter
Vision Max	Glyphosate 54.0%	27736	1922.5	539.8	Backpack
Vision Max	Glyphosate 54.0%	27736	335.8	92.3	Cut Stump

Use additional space on reverse and/or attach additional sheets if needed.

Please complete, sign and date this report on the reverse of this form.

¹ Describe the treatment location and attach one or more maps identifying the gross boundaries of the treatment location. The map(s) should contain enough detail for the ministry to be able to locate the treatment location(s) with respect to towns, major roads or other named geographic features.

² Total size of the area treated with pesticides and non-pesticide pest control methods

Annual Summary of Pesticide Use (continued)

Pesticide Product Brand Name	Active Ingredient(s)	P.C.P. Registration Number	Quantity Used (kg)	Size of Area Treated	Methods of application
Release	Triclopyr 48.0%	22093	1,346.0	366.8	Basal Bark
RJ					

Attach additional sheets if needed.
Additional copies of this form may be downloaded from: <http://www.env.gov.bc.ca/epd/epdpa/ipmp/forms1.html>

I certify that this is an accurate and true summary of the pesticides used by/for this licensee/confirmation holder for the 12 months ending December 31, 2010.

Name: Rick Fraser, RFT
 Signature: 

Title: Operations Technician
 Date: January 13, 2011

Mail completed forms to:
 Administrator, Integrated Pest Management Act
 Ministry of Environment
 PO Box 9377 Stn Prov Govt
 Victoria, BC V8W 9M1



Ministry of Environment

Annual Report For Confirmation Holders

Pesticide Use For The Year 20 09

Please complete this form if you are a:

- Confirmation holder; or
- Licence holder reporting treatments to more than 20 ha of private forest land owned or managed by a single entity

Please complete the Annual Report form for Pesticide User Licence holders or Permit Holders if you are a:

- Licence holder reporting any pesticide use other than treatments to more than 20 ha of private forest land owned or managed by a single entity; or
- Permit holder

Confirmation or Licence Holder Name: B.C. Timber Sales, Prince George Business Area

Address: 2000 South OspiKa Blvd.

City, Postal Code: Prince George, B.C. V2N 4W5

Confirmation or Licence No: BCTS - PG - PMP 06/11

- Report all non-Excluded class pesticides used over the last calendar year (January 1 – December 31).
- Complete this record accurately. The most common mistake in completing these records is writing down the wrong P.C.P. Act Registration Number.
- The only acceptable units for reporting quantities used are kilograms of product (not "jugs", "cases", "mL" etc.). Record the amount used from the product container before mixing. Do not report diluted quantities. Do not report the quantity of active ingredient. For this report you may consider 1 L of product to weigh 1 kg.
- Record each separate product on a separate line.
- Submit this summary to the Administrator, *Integrated Pest Management Act* before January 31.

Description of the treatment location (also enclose a map)¹: Prince George Forest District

Total size of the area treated²: 1,786.7 ha

Methods of non-pesticide pest controls used: Manual Brushing

Total size of the area treated with non-pesticide pest control methods: 121.6 ha

Annual Summary of Pesticide Use

Pesticide Product Brand Name	Active Ingredient(s)	P.C.P. Registration Number	Quantity Used (kg)	Size of Area Treated	Methods of application
<u>Vision Max</u>	<u>Glyphosate 54.0%</u>	<u>27736</u>	<u>5,161.4</u>	<u>1,411.0</u>	<u>Helicopter</u>
<u>Vision</u>	<u>Glyphosate 35.6%</u>	<u>19899</u>	<u>953.0</u>	<u>174.9</u>	<u>Backpack</u>
<u>Vision</u>	<u>Glyphosate 35.6%</u>	<u>19899</u>	<u>60.0</u>	<u>21.2</u>	<u>Cut Stump</u>

Use additional space on reverse and/or attach additional sheets if needed.

Please complete, sign and date this report on the reverse of this form.

¹ Describe the treatment location and attach one or more maps identifying the gross boundaries of the treatment location. The map(s) should contain enough detail for the ministry to be able to locate the treatment location(s) with respect to towns, major roads or other named geographic features.

² Total size of the area treated with pesticides and non-pesticide pest control methods

Annual Summary of Pesticide Use (continued)

Pesticide Product Brand Name	Active Ingredient(s)	P.C.P. Registration Number	Quantity Used (kg)	Size of Area Treated	Methods of application
Release	Triclopyr 48.0%	22093	262.0	58.0	Basal Bark
					
<p align="center">Attach additional sheets if needed.</p> <p>Additional copies of this form may be downloaded from: http://www.env.gov.bc.ca/epd/epdpa/ipmp/forms1.html</p>					

I certify that this is an accurate and true summary of the pesticides used by/for this licensee/confirmation holder for the 12 months ending December 31, 2009.

Name: Rick Fraser, RFT

Title: Operations Technician

Signature: 

Date: 07 January 2010

Mail completed forms to:
 Administrator, Integrated Pest Management Act
 Ministry of Environment
 PO Box 9377 Stn Prov Govt
 Victoria, BC V8W 9M1



Ministry of Environment

Annual Report For Confirmation Holders

Pesticide Use For The Year 2008

Please complete this form if you are a:

- Confirmation holder; or
- Licence holder reporting treatments to more than 20 ha of private forest land owned or managed by a single entity

Please complete the Annual Report form for Pesticide User Licence holders or Permit Holders if you are a:

- Licence holder reporting any pesticide use other than treatments to more than 20 ha of private forest land owned or managed by a single entity; or
- Permit holder

Confirmation or Licence Holder Name: B.C. Timber Sales, Prince George Business Area

Address: 2000 South OspiKa Blvd.

City, Postal Code: Prince George, B.C. V2N 4W5

Confirmation or Licence No: BCTS-PG-PMP 06/11

- Report all non-Excluded class pesticides used over the last calendar year (January 1 – December 31).
- Complete this record accurately. The most common mistake in completing these records is writing down the wrong P.C.P. Act Registration Number.
- The only acceptable units for reporting quantities used are kilograms of product (not "jugs", "cases", "mL" etc.). Record the amount used from the product container before mixing. Do not report diluted quantities. Do not report the quantity of active ingredient. For this report you may consider 1 L of product to weigh 1 kg.
- Record each separate product on a separate line.
- Submit this summary to the Administrator, *Integrated Pest Management Act* before January 31.

Description of the treatment location (also enclose a map)¹: Prince George Forest District

Total size of the area treated²: 1,799.7 ha

Methods of non-pesticide pest controls used: Manual Brushing

Total size of the area treated with non-pesticide pest control methods: 259.0 ha

Annual Summary of Pesticide Use

Pesticide Product Brand Name	Active Ingredient(s)	P.C.P. Registration Number	Quantity Used (kg)	Size of Area Treated	Methods of application
Vision	Glyphosate 35.6%	19899	4899.7	910.1	Helicopter
Vision	Glyphosate 35.6%	19899	201.8	94.3	Cut Stump
Vision Max	Glyphosate 54.0%	27736	1140.3	427.1	Backpack

Use additional space on reverse and/or attach additional sheets if needed.

Please complete, sign and date this report on the reverse of this form.

¹ Describe the treatment location and attach one or more maps identifying the gross boundaries of the treatment location. The map(s) should contain enough detail for the ministry to be able to locate the treatment location(s) with respect to towns, major roads or other named geographic features.

² Total size of the area treated with pesticides and non-pesticide pest control methods

Annual Summary of Pesticide Use (continued)

Pesticide Product Brand Name	Active Ingredient(s)	P.C.P. Registration Number	Quantity Used (kg)	Size of Area Treated	Methods of application
Release	Triclopyr 48.0%	22093	289.0	109.2	Basal Bark
RF					

Attach additional sheets if needed.

Additional copies of this form may be downloaded from: <http://www.env.gov.bc.ca/epd/epdpa/ipmp/forms1.html>

I certify that this is an accurate and true summary of the pesticides used by/for this licensee/confirmation holder for the 12 months ending December 31, 2008.

Name: Rick Fraser, RFTTitle: Operations TechnicianSignature: [Signature]Date: 20 January 2009

Mail completed forms to:

Administrator, Integrated Pest Management Act
 Ministry of Environment
 PO Box 9377 Stn Prov Govt
 Victoria, BC V8W 9M1



Ministry of Environment
Pesticide Use Notice



This pesticide use notice is submitted under the *Integrated Pest Management Act* as notice that a Pest Management Plan (PMP) has been prepared. Pesticide use may not proceed unless a confirmation of this notice has been received.

Applicant
Reference
Number:

BCTS RV
PMP 11-16

PLEASE PRINT CLEARLY. PROVIDE ADDITIONAL SHEETS IF REQUIRED.

1. Full Legal Name of Applicant

This name must be a Limited or Incorporated Company registered with the B.C. Registrar of Companies. Please provide the name exactly as registered along with the incorporation registration number. If the applicant is not a Limited or Incorporated Company use full personal name.

Applicant's Name		B.C. Incorporation Registration #	
B.C. Ministry of Forests, Lands and Natural Resource Operations		Eileen Kostian	
Business Operating Name, if different from above (i.e. Doing Business As)		Name of the Contact Person for the PMP	
Suite #	Street Name and Number	City	Province
	2000 S. Ospika Blvd.	Prince George	BC
			Postal Code
			V2N 4W5
E-mail Address	Area Code + Telephone #	Area Code + Cell Phone #	
Eileen.Kostian@gov.bc.ca	250-614-7564	N/A	

2. Description of the geographic area to be covered by the Pest Management Plan

Describe the boundaries of the Pest Management Plan including the names of the regional districts which are included in those boundaries.

Crown land within the Robson Valley Timber Supply Area (TSA), which forms part of the BCTS Prince George Business Area. Located in the Rocky Mountain Trench east of Prince George & includes communities of McBride, Dunster, Valemount & Crescent Spur. Area falls within the Fraser Fort - George Regional District, Thompson-Nicola Regional District & the Columbia Shuswap Regional District.

3. Notice of Aerial Application

Is aerial application of pesticides intended under this Pest Management Plan? Yes ☒ No ☐

4. Type of Pesticide Use

Please check the category below that corresponds with your intended pesticide use. Note: the category must be for a purpose and area as prescribed under the *Integrated Pest Management Act* Regulation Section 24 (2). Please refer to "Definitions and Interpretations" appended to this application form.

- | | |
|--|---|
| a) <input type="checkbox"/> Railway | e) <input checked="" type="checkbox"/> Forestry |
| b) <input type="checkbox"/> Industrial Vegetation on Highways, Pipelines or Public Utilities | f) <input type="checkbox"/> Industrial Vegetation control sites other than a or b |
| c) <input type="checkbox"/> Mosquito (bacterial pesticide use on public water body) | g) <input type="checkbox"/> Noxious Weeds and Invasive Plants |
| d) <input type="checkbox"/> Wood Pole Preservation | h) <input type="checkbox"/> Mosquitoes (non-bacterial pesticide use) |

Please describe type of sites for Industrial Vegetation b) or f):

For MoE/IPM Office Use Only			
Date received:	Date confirmation mailed:		
Payment	OK <input checked="" type="checkbox"/> M/C	Not Attached ()	Incomplete () or Incorrect ()
Log No.: 96	Confirmation Expiry Date:	Confirmation No: 738-0009-11/16	
Application processed by:	Region(s): 7A		

5. Location(s) for Public Access to Pest Management Plan

Suite #	2000 S. Ospika Blvd.	Prince George	BC	V2N 4W5
Street Name and Number		City	Province	Postal Code
Suite #		City	Province	Postal Code
www.for.gov.bc.ca/bcts/areas/TPG/TPG_PMP.htm				
In additional to the above, please indicate web address to view PMP if available				

6. Pesticide Active Ingredients

List the active ingredients of the pesticides to be used for treatments under the PMP:

Glyphosate, Triclopyr and Chontrostereum purpureum

7. Consultation Summary

Was public consultation conducted in accordance with Section 61 of the *Integrated Pest Management Act* Regulation? ☒ Yes ☐ No

Is any action to be taken in response to comments received during public consultations? If YES, please describe actions to be taken. ☐ Yes ☒ No

Actions to be taken include: (attach additions pages if necessary)

Was First Nations consultation conducted in accordance with ministry Guidelines for First Nations Consultation*? ☒ Yes ☐ No

(Please attach your First Nations Consultation Summary or explain why consultation was not conducted)

* Guidelines for First Nations Consultation can be found at http://www.env.gov.bc.ca/epd/ipmp/first_nations_cons_guide/pdf/complete_guide.pdf

8. Pest Management Plan Term Please check (✓) the number of years for which the PMP will be in effect:

☐ 1 year ☐ 2 years ☐ 3 years ☐ 4 years ☒ 5 years

9. Fee Calculation

1. Pesticide Use: Not including wood pole treatment

- ☐ \$500..... Apply pesticides to less than 50 hectares in each year of the term
☒ \$1000..... Apply pesticides to 50 or more hectares in any year of the term and less than 500 hectares in each year of the term
☐ \$2000..... Apply pesticides to 500 or more hectares in any year of the term

Note: Number of hectares refers to the total of all areas treated in any calendar year of the PMP.

2. Pesticide Use: Wood pole treatment

- ☐ \$1000..... Apply pesticides to more than 1000 poles in any year of the term and not more than 10 000 poles in each year of the term
☐ \$2000..... Apply pesticides to more than 10 000 poles in any year of the term

Note: "year of the term" above refers to a calendar year.

Fee Payable

10. Signature

The undersigned declares that a Pest Management Plan (PMP) that complies with the *Integrated Pest Management Act* and Regulation has been prepared and that the use of pesticides under the authority of a confirmation of this Pesticide Use Notice will comply with the *Integrated Pest Management Act* and Regulation.

Print Name: Eileen Bastian

Position Title: Silviculture Technician

Signature: 

Date: May 17, 2011