DELEGATION PARTICIPANTS IN KOREA

	# Companies	# Individual Participants
Mining	10	17
Forestry	5	5
Education	4	4
LNG	5	7
Transportation	2	2
Green Building	8	11
Clean Tech	6	8
Agri-Food	1	1
CKBA	12	13
Korean Community	1	1
TOTAL	54	69

Mining Delegation Participants

Head of Delegation	Participant Name	Participant Title

Organization/Company Name	Participant Name	Participant Title
1. Compliance Energy Corp.	John Tapics Jim Defer Patrick Tsuen	President & CEO CFO Senior Business & Project Developer
2. Deloitte & Touche Corporate Finance Canada Inc.	Douglas Beaton	Vice President Vice-President & Director | Corporate Finance Advisory
3. Borden Ladner Gervais	Jay Shin Fred Pletcher	Partner Partner
4. Yellowhead Mining	Ian Smith Ron Handford	President & CEO Executive Vice President
5. Getty Copper Inc.	John Lepinski	Managing Director
6. Imperial Metals Corporation	Sheila Colwill Brian Kynoch	Concentrate Manager President & CEO
7. Canadian Kailuan Dehua Mines Co., Ltd.	Judy Matkaluk Zhiping Zhang Chris Tian	Vice General Manager CFO Account Manager
8. Xstrata Coal British Columbia	Doug Smith	General Manager
9. Teck Resources Limited	Ralph Lutes	Vice President Asian Affairs & Chief Representative China
10. Western Lithium	Jay Chmelauskas	President

Forestry Delegation Participants

Head of Delegation	Participant Name	Participant Title
1. FII	Ken Baker	CEO

Organization/Company Name	Participant Name	Participant Title
1. Canada Wood Group	Paul Newman	Chair
2. BC Wood Specialties Group	Brian Hawrysh	CEO
3. Canada Wood Group, Seoul	Tai Jeong	Managing Director
4. Canfor	Wayne Guthrie	Senior Vice President of Marketing and Sales

Education Delegation Participants

Head of Delegation	Participant Name	Participant Title
1. BC Council for International Education	Dr. Randall Martin	Executive Director

Organization/Company Name	Participant Name	Participant Title
1. University of British Columbia	Dr. John Hepburn	Vice President – Research and International
2. Maple Leaf Education Systems	Dawn Sutherland	Vice President, Marketing
3. Royal Road University	Cyndi McLeod	Royal Road University

LNG Delegation Participants

Head of Delegation	Participant Name	Participant Title

Organization/Company Name	Participant Name	Participant Title
1. Progress Energy	Michael Culbert	CEO
2. Nexen Inc.	Dave Hollenzer	VP, Asset Management & Business Development, Canada
3. Spectra Energy Transmission	Gary Weilinger Rob Whitwham Sarah McCullough	Vice President, Strategic Development & External Affairs Vice President, Pipeline Director, Government Relations
4. Shell Canada Ltd.	Krista Edwards	Government Affairs Advisor
5. Petronas	Datuk Mohd Sabarudin Mohd Amin	Managing Director/CEO

Transportation Delegation Participants

Head of Delegation	Participant Name	Participant Title
1. Ministry of Transportation & Infrastructure	Dave Byng	Chief Operating Officer,

Organization/Company Name	Participant Name	Participant Title
1. Fibre Co Inc.	Grant Watkins	President & CEO

Green Building Delegation Participants

Head of Delegation	Participant Name	Participant Title
1. CMHC	Glen Webb Don Renaud	

Organization/Company Name	Participant Name	Participant Title
1. Structurlam	Bill Downing	President
2. Equilibrium Consulting Inc.	Robert Malczyk	Principal
3. Cannon Design-Vancouver	Rob Johnston Yong Kang	Principal Associate Principal
4. Fast+EPP/StructureCraft Builders	Gerry Epp	Owner
5. Super E Housing Office/ Energy Efficient Exporters Alliance (EEEA)	Jeff Culp	General Manager
6. Sinclair International Projects Inc.	David Sinclair	Freelance Journalist Owner
7. Deltalok Group & Companies	Hun Su Kim Won Ki Kim	Group Chairman & CEO President

Clean Tech Delegation Participants

Head of Delegation	Participant Name	Participant Title
1. BC Bioenergy Network	Michael Weedon	Executive Director

Organization/Company Name	Participant Name	Participant Title
1. Paradigm Environmental Technologies, Inc.	Gordon Skene Jeff Plato	CEO Director of Sales
2. Enkore Consulting Inc.	Theodore Lee Andrea Yoo	Director Director
3. Ballard Power Systems	Albert Wong	Sales Account Manager
4. Zilkha Biomass Energy LLC	Peter Brand	Director
5. CB Williams Energy Corporation	Jun-Hwan Park	Carbon Finance Director

Agri-Food Delegation Participants

Head of Delegation	Participant Name	Participant Title

Organization/Company Name	Participant Name	Participant Title
1. Natural Glacial Waters Inc.	Alan Lai	Vice President

Canada Korea Business Association

Organization/Company Name	Participant Name	Participant Title
1. Montreux Capital Corp	David Thomas	President of CKBA, Lawyer and CEO of Montreux Capital Corp
2. Genesis Curtainwall Systems Inc.	Richard Hall	Director of CKBA, President of Curtainwall Systems Inc.
3. KPMG	Don G. Cowan	Treasurer of CKBA, Partner, Asia Pacific Taxation, KPMG
4. Transpac Fibre	Charles Kim	Chairman of CKBA, President of Transpac Fibre Inc.
5. Chung Properties	Won Chung	Director of CKBA, Principal of Chung Properties
6. Barbeau, Evans and Goldstein	Garth Evans	Lawyer
7. Canada Korea Business Association	Dara McKenzie Lotus Chung	Director of CKBA and Business Consultant CKBA Member
8. UBC Political Science Undergraduate Group	Jim Young Park	President
9. Moore Sales Co., Ltd.	Jong Han Lee	Senior Vice President
10. New East Consulting	Ken Beck Lee	President
11. Shanghai J&J International Trading Co., Ltd.	Jenny Chuan	CKBA Member
12. Canorie Capital Advisor Inc.	Barry Kaplan	President

Community Delegation - Korea

Organization/Company Name	Participant Name
1. CoBee Enterprise Ltd.	James Hwang

DELEGATION PARTICIPANTS IN THE PHILIPPINES

	# Companies	# Individual Participants
BC Employers Delegation	9	10
Education	1	1
Clean Tech	1	1
Philippine Community	1	1
CKBA	6	6
TOTAL	18	19

BC Employers Delegation Participants

Head of Delegation	Participant Name	Participant Title
1. Applied Science Technologists and Technicians (ASTTBC)	John Leech	Executive Director
2. Asia Pacific Gateway Skills Table (APGST)	Oksana Exell	Executive Director

Organization/Company Name	Participant Name	Participant Title
1. A&W Corporate Office	Janice Beer	Director of HR
2. A&W	Gordon Huartson Scott Wagner	Multiple-Franchise Owner, Prince George Area Manager, Prince George
3. Focused Fast Foods Inc.	R. Jonathon McMurray	Partner/Regional Manager
4. Riverside Villa Management	Cherrie Burke	Personnel Manager
5. Wickanninish Inn	Melody McLorie	Manager of HR
6. Metro Testing Inc.	Ron Alvaro	Group Branch Manager
7. A&W Northern Food Services Ltd./Fernie Burger Company Inc.	Chandris Alavata	Area Manager/Franchisee

Education Delegation Participants

Organization/Company Name	Participant Name	Participant Title
1. BC Council for International Education	Dr Randall Martin	Executive Director

Clean Tech Delegation Participants

Organization/Company Name	Participant Name	Participant Title
1. Aquilini Renewable Energy	John Negrin	President

Philippine Community Delegation Participants

Organization/Company Name	Participant Name	Participant Title
1. BC Happy Homes Immigration Services	Natie Sotana	Regulated Canada Immigration Consultant

Canada Korea Business Association

Organization/Company Name	Participant Name	Participant Title
1. Montreux Capital Corp	David Thomas	President of CKBA, Lawyer and CEO of Montreux Capital Corp
2. Genesis Curtainwall Systems Inc.	Richard Hall	Director of CKBA, President of Curtainwall Systems Inc.
3. KPMG	Don G. Cowan	Treasurer of CKBA, Partner, Asia Pacific Taxation, KPMG
4. Moore Sales Co., Ltd.	Jong Han Lee	Senior Vice President
5. CB Net Business Consultancy Services	Dr. Peter Pembleton	CEO
6. New East Consulting	Ken Beck Lee	President

DELEGATION PARTICIPANTS IN JAPAN

	# Companies	# Individual Participants
Mining	7	12
Forestry	12	12
Education	3	5
LNG	6	10
Transportation	2	2
Life Science	1	2
Clean Tech	2	2
Agri-Food	0	0
CKBA	1	1
Community Delegations	3	5
TOTAL	37	51

Mining Delegation Participants

Head of Delegation	Participant Name	Participant Title

Organization/Company Name	Participant Name	Participant Title
1. Deloitte & Touche Corporate Finance Canada Inc.	Douglas Beaton	Vice President Vice-President & Director | Corporate Finance Advisory
2. Yellowhead Mining	Ian Smith Ron Handford	President & CEO Executive VP, Corp Development
3. Getty Copper Inc.	John Lepinski	Managing Director
4. Imperial Metals Corporation	Sheila Colwill Brian Kynoch	Marketing Manager President & CEO
5. Canadian Kailuan Dehua Mines Co., Ltd.	Judy Matkaluk Zhiping Zhang Chris Tian	Vice General Manager Chief Financial Officer Account Manager
6. Xstrata Coal British Columbia	Mark McManus Doug Smith	Executive General Manager General Manager
7. Western Lithium	Jay Chmelauskas	President

Forestry Delegation Participants

Head of Delegation	Participant Name	Participant Title
1. FII	Ken Baker	CEO

Organization/Company Name	Participant Name	Participant Title
1. Canada Wood Group	Paul Newman	Chair
2. Coast Forest Products Association	Rick Jeffery	CEO
3. BC Wood Specialties Group	Brian Hawrysh	CEO
4. Canada Wood Group, Japan	Shawn Lawlor	Managing Director
5. Ainsworth – Vancouver	Jim Lake	President & CEO
6. Canfor	Wayne Guthrie	VP Marketing & Sales
7. Canfor – Vancouver	Don Kayne	CEO
8. Interfor – Bellingham	Steven Hofer	VP, Sales & Marketing
9. Interex Forest Products Ltd.	Bruce Pollock	Vice President
10. West Forest Timber Co. Ltd.	Chris McIver	Vice President, Lumber Sales & Corporate Development
11. West Forest Products – Vancouver	Lee Doney	Chair

Education Delegation Participants

Head of Delegation	Participant Name	Participant Title
1. BC Council for International Education	Dr. Randall Martin	Executive Director

Organization/Company Name	Participant Name	Participant Title
1. University of Northern British Columbia	Dr. George Iwama Ms. Asuka King Paul Pan	President Program Coordinator Continuing Studies
2. Royal Road University	Cyndi McLeod	Royal Road University

LNG Delegation Participants

Head of Delegation	Participant Name	Participant Title

Organization/Company Name	Participant Name	Participant Title
1. Progress Energy	Michael Culbert	CEO
2. Nexen Inc.	Dave Hollenzer	VP, Asset Management & Business Development, Canada
3. Spectra Energy Transmission	Gary Weilinger Rob Whitwham Sarah McCullough	Vice President, Strategic Development & External Affairs Vice President, Pipeline Director, Government Relations
4. Apache Canada Ltd.	Natalie Poole-Moffatt Greg Veitch	Manager, Public & Government Affairs General Manager, LNG Marketing
5. Shell Canada Ltd.	Krista Edwards Victor Ojeda	Government Affairs Advisor General Manager British Columbia LNG Export Project
6. Petronas	Datuk Mohd Sabarudin Mohd Amin	Managing Director/CEO

Transportation Delegation Participants

Head of Delegation	Participant Name	Participant Title
1. Ministry of Transportation & Infrastructure	Dave Byng	Chief Operating Officer,

Organization/Company Name	Participant Name	Participant Title
1. Grant Watkins	Fibreco Export Inc.	President & CEO

Life Science Delegation Participants

Head of Delegation	Participant Name	Participant Title

Organization/Company Name	Participant Name	Participant Title
1. MRM Proteomics Inc.	Andrew Munk Christoph Borchers	President & CEO Chief Scientific Officer

Clean Tech Delegation Participants

Head of Delegation	Participant Name	Participant Title

Organization/Company Name	Participant Name	Participant Title
1. Powertech Labs Inc.	Craig Webster	Director
2. CB Williams Energy Group	William Choi	President

Canada Korea Business Association

Organization/Company Name	Participant Name	Participant Title
1. KPMG	Don Cowan	Director, Asia Pacific Taxation

Community Delegations - Japan

Organization/Company Name	Participant Name
1. Pacific Western Brewing	Kazuko Kamatsu
2. Avcorp Industries	Steven Archer Craig Campbell
3. LNG Direct Rail Ltd	Stephen Rogers Chris Hilliard

Missions - Calendar Calendar
Saturday, May 12, 2012 – Sunday, May 20, 2012
Time zone: (GMT-08:00) Pacific Time (US & Canada)
(Adjusted for Daylight Saving Time)

May 2012

Su	Mo	Tu	We	Th	Fr	Sa
		1	2	3	4	5
6	7	8	9	10	11	12
13	14	15	16	17	18	19
20	21	22	23	24	25	26
27	28	29	30	31		

Sat - May 12		
Media availability with industry delegations prior to departure	Sat May 12 10:00	Hayden Lansdell s17
Depart for Narita - JL 17 (10h 25)	Sat May 12 12:05 - 14:30	Kelly Gossen s17
Sun - May 13		
Arrive Narita	**Sun May 13** **14:30**	Kelly Gossen s17
Briefing by Canadian Ambassador - Japan	**Sun May 13** **15:30 - 16:30**	Paul Irwin s17
Flight to Sendai - NH 3235 (1h)	**Sun May 13** **18:25 - 19:25**	Annette Jordan s17
Arrive in Sendai, Transfer to Hotel	**Sun May 13** **19:25 - 20:00**	Shiho HORIKAWA s17 s17
Arrive Hotel and check in	**Sun May 13** **20:00 - 20:30**	
Private Program	**Sun May 13** **20:30 - 08:00**	
Mon - May 14		
Breakfast and Day's Briefing - Sendai	**Mon May 14** **07:30 - 08:00**	Dave Byng s17
Meet in Lobby and depart for Fujigaoka Elementary School	**Mon May 14** **08:25 - 09:20**	
Arrive at Fujigaoka Elementary School	**Mon May 14** **09:20**	
Visit to Fujigaoka Elementary School	**Mon May 14** **09:30 - 09:50**	Avrom (Avi) Salsberg s17 s17
Transfer from Fujigaoka Elementary School to Yuriage Market	**Mon May 14** **09:55 - 10:20**	
Arrive Natori and greet Mayor - MOU Signing - Natori, Selco Home, Canada Wood	**Mon May 14** **10:20 - 10:45**	Avrom (Avi) Salsberg s17 s17

Media Session - Yuriage Market Site	Mon May 14 10:45 - 11:10	Sara MacIntyre s17
Transfer from Media Session to Yuriage Shrine at Hiyoriyama	Mon May 14 11:10 - 11:15	
Lay flower bouquet	Mon May 14 11:15 - 11:25	Avrom (Avi) Salsberg s17 s17
Transfer from Yuriage Shrine at Hiyoriyama to Private Lunch (near Miyagi Prefectural Gov't)	Mon May 14 11:25 - 12:20	
Private Lunch (near Miyagi Prefectural Gov't Offices)	Mon May 14 12:20 - 13:00	
Transfer from Private Lunch to Miyagi Prefectural Gov't Offices	Mon May 14 13:00 - 13:10	
Meeting with Vice-Governor of Miyagi	Mon May 14 13:15 - 13:45	Avrom (Avi) Salsberg s17 s17
Depart for Sendai JR Shinkansen Station	Mon May 14 13:45 - 14:25	
Depart for Tokyo on Hayate 26 (bullet train)	Mon May 14 14:25 - 16:10	
Arrival in Tokyo	Mon May 14 16:10	
Transit to hotel	Mon May 14 16:10 - 16:55	
Private Program (Dinner)	Mon May 14 17:30 - 18:30	
Friends of BC Reception (Japan)	Mon May 14 18:30 - 20:00	Paul Irwin s17
Private Program	Mon May 14 20:00 - 08:00	
Tues - May 15		
Breakfast and Day's Briefing - Tokyo - May 15th	Tues May 15 08:00 - 08:30	Dave Byng s17
Meet in Lobby - Hotel s15	Tues May 15 08:40	
Transfer from Hotel s15 to HIH Residence	Tues May 15 08:40 - 09:00	
Audience with Her Imperial Highness Princess Takamado	Tues May 15 09:00 - 09:45	Dave Byng s17
Transfer from HIH Residence to DeNA HQ	Tues May 15 09:50 - 10:45	
DeNA Corporate Call	Tues May 15 10:50 - 11:20	Avrom (Avi) Salsberg s17 s17
Transfer from DeNA to Corporate Luncheon (Hotel s15)	Tues May 15 11:20 - 11:50	
BC - Japan Corporate Lunch	Tues May 15 12:00 - 13:30	Avrom (Avi) Salsberg s17 s17

Witness Agreement Signing Ceremony (3 Companies)	Tues May 15 13:30 - 14:00	Avrom (Avi) Salsberg s17 s17
Meeting with Xstrata-JX Nippon Oil & Energy Corp	Tues May 15 14:00 - 14:20	
Transfer from Signing Ceremony to Mitsubishi	Tues May 15 14:30 - 14:55	
Mitsubishi Corporation corporate call	Tues May 15 15:00 - 15:30	Paul Irwin s17
Transfer from Mitsubishi to MOFA	Tues May 15 15:30 - 16:00	
Ministry of Foreign Affairs (MOFA) bilateral (30 mins)	Tues May 15 16:00 - 16:20	Paul Irwin s17
Transfer from MOFA to Hotel s15	Tues May 15 16:20 - 16:45	
Private Program	Tues May 15 16:45 - 17:45	
Transfer from Hotel s15 to Japan Investors Dinner	Tues May 15 17:45 - 18:00	
Arrive Japan Investor's Dinner	Tues May 15 18:00	
Brief tour of Official Residence (gift for Ambassador)	Tues May 15 18:00 - 18:15	
Guests arrive	Tues May 15 18:15	
Japan Investors Dinner Reception	Tues May 15 18:30 - 20:00	Paul Irwin s17
Transfer from Japan Investors Dinner to Hotel s15	Tues May 15 20:00 - 20:30	
Private Program	Tues May 15 20:30 - 08:00	
Wed - May 16		
Meet in Lobby	Wed May 16 04:50	
Departure from Hotel s15 to Fish Market	Wed May 16 05:00 - 05:20	
Arrival at Tokyo Fish Market	Wed May 16 05:20	
Transit from car to Fish Market area	Wed May 16 05:20 - 05:35	
Tour and Photo Opportunity at Tokyo Fish Market	Wed May 16 05:35 - 06:15	Avrom (Avi) Salsberg s17 s17
Transit from Fish Market area back to car	Wed May 16 06:15 - 06:30	
Transfer from Tokyo Fish Market to Hotel s15	Wed May 16 06:30 - 06:50	
Private Program	Wed May 16 06:50 - 08:10	

Media Call back	Wed May 16 08:10 - 08:30	
Check out of hotel	Wed May 16 08:30	
Transfer from Hotel s15 to METI (TENTATIVE)	Wed May 16 08:30 - 08:55	
Ministry of Economy, Trade and Industry (METI) bilateral (TENTATIVE)	Wed May 16 09:00 - 09:45	Paul Irwin s17
Transfer from METI to Takeda (TENTATIVE)	Wed May 16 09:45 - 10:15	
Takeda Corporate Call	Wed May 16 10:20 - 11:00	Avrom (Avi) Salsberg s17 s17
Transfer from Takeda to JOGMEC	Wed May 16 11:00 - 11:30	
Japan Oil Gas and Metals National Corporation (JOGMEC) bilateral meeting (30 min)	Wed May 16 11:30 - 12:00	Avrom (Avi) Salsberg s17 s17
Natural Resources Networking Lunch	Wed May 16 12:00 - 12:40	Avrom (Avi) Salsberg s17 s17
Eat lunch before departing for LNG terminal	Wed May 16 12:40 - 13:00	
Transfer from Embassy to Negishi (LNG Terminal)	Wed May 16 13:00 - 14:00	
Arrive at Negishi Terminal and greeted by Plant GM - Welcoming Remarks by Tokyo Gas	Wed May 16 14:00 - 14:15	
Negishi LNG Facility Tour	Wed May 16 14:15 - 15:15	
Transfer from Negishi Terminal to Haneda Airport	Wed May 16 15:30 - 16:30	
Arrive Haneda Airport and check in	Wed May 16 16:30	
Depart for Seoul Gimpo Int'l Airport (JL095)	Wed May 16 19:45 - 22:05	
Arrive Seoul Gimpo Int'l Airport	Wed May 16 22:05	
Travel to hotel - s15 s15	Wed May 16 22:35 - 23:35	Paul Irwin s17
Arrive s15 s15 and check in	Wed May 16 23:35	
Thurs - May 17		
Media Availability	Thurs May 17 07:00 - 07:30	
Breakfast and Day's Briefing - Seoul - May 17	Thurs May 17 08:15 - 08:45	Dave Byng s17

Briefing with Ambassador - Korea	Thurs May 17 08:45 - 09:00	
Meeting with Korean Organizing Committee for the 2018 Pyeongchang Winter Olympic Games	Thurs May 17 09:00 - 09:30	Paul Irwin s17
Green Building Products and Olympic Opportunities Seminar - Opening Remarks	Thurs May 17 09:30 - 10:00	Paul Irwin s17
Health Break	Thurs May 17 10:00 - 10:15	
Witness MOU Signings with BHK, CWG, Super E Office	Thurs May 17 10:15 - 10:30	Soo Kyung Ahn s17 s17
MOU signing between UBC and KIST	Thurs May 17 10:30 - 11:00	Paul Irwin s17
Witness deal and MOU signings	Thurs May 17 11:00 - 11:45	Paul Irwin s17
Health Break	Thurs May 17 11:45 - 12:00	
BC-Korea Corporate Lunch	Thurs May 17 12:00 - 13:25	Paul Irwin s17
Travel to Suwon	Thurs May 17 13:25 - 14:25	
Arrive Suwon Academy of World Languages	Thurs May 17 14:25	
Address to 250 students at Suwon Academy of World Languages	Thurs May 17 14:30 - 15:00	Kyung-Suk Kim s17 s17
Depart Suwon Academy of World Languages for Hwaseong Fortress	Thurs May 17 15:00 - 15:30	
Hwaseong Fortress Tour	Thurs May 17 15:30 - 16:00	Kyung-Suk Kim s17 s17
Depart Hwaseong Fortress to travel to Gyeonggi government offices	Thurs May 17 16:00 - 16:30	
Bilateral meeting with Governor Moon-soo Kim	Thurs May 17 16:30 - 17:15	Kyung-Suk Kim s17 s17
BC Day Event	Thurs May 17 17:15 - 17:35	Kyung-Suk Kim s17 s17
Travel to Gwanggyo Techno Pavilion	Thurs May 17 17:35 - 18:00	
Techno Pavilion tour and Gyeonggi-BC Sister Province Dinner	Thurs May 17 18:00 - 20:00	Kyung-Suk Kim s17 s17
Travel to s15 s15 Hotel	Thurs May 17 20:00 - 21:00	

Private Program	Thurs May 17 21:00 - 08:00	
	Fri - May 18	
Breakfast and Day's Briefing	Fri May 18 08:45 - 09:15	Dave Byng s17
Meet in Lobby	Fri May 18 09:15	
BC Mining roundtable	Fri May 18 09:30 - 09:50	Paul Irwin s17
Health Break	Fri May 18 09:50 - 10:30	
Travel to KOGAS	Fri May 18 10:40 - 11:20	
KOGAS Corporate Call	Fri May 18 11:30 - 12:00	Paul Irwin s17
Transfer from KOGAS to Lunch	Fri May 18 11:55 - 12:00	
Lunch with KOGAS and BC Energy Companies	Fri May 18 12:00 - 13:30	Paul Irwin s17
Transfer from Lunch to Ministry of Knowledge Economy (MKE)	Fri May 18 13:50 - 14:30	
Ministry of Knowledge Economy bilateral (30 min)	Fri May 18 14:30 - 15:00	Paul Irwin s17
Travel to POSCO Headquarters	Fri May 18 15:20 - 16:00	
POSCO corporate call	Fri May 18 16:00 - 16:30	Paul Irwin s17
Return to s15 s15 Hotel	Fri May 18 16:30 - 16:40	
Private Program (dinner)	Fri May 18 16:40 - 18:30	
Friends of BC Reception (Republic of Korea)	Fri May 18 18:30 - 20:00	Paul Irwin s17
Private Program	Fri May 18 20:00 - 05:15	
	Sat - May 19	
Meet in Lobby and depart for Incheon Int'l Airport	Sat May 19 06:15 - 07:15	
Arrive Incheon Int'l Airport and check in	Sat May 19 07:15	
Depart for Manila (3h 50)	Sat May 19 08:15 - 11:05	
Arrive Manila	Sat May 19 11:05	
Travel to Hotel. Briefing enroute by Canadian	Sat May 19 11:20 - 12:00	Paul Irwin s17

Ambassador		
Arrive hotel and check in. Private program.	Sat May 19 12:00 - 13:00	
Secretary of Labor and Employment, Rosalinda Baldoz bilateral lunch meeting	Sat May 19 13:00 - 14:25	Paul Irwin s17
Launch of B2B event - Opening Remarks	Sat May 19 14:25 - 15:15	Michael Chew
Transfer from Hotel to Bilateral Meeting with Department of Foreign Affairs	Sat May 19 15:15 - 15:30	
Meeting with Secretary of the Department of Foreign Affairs, Albert Del Rosario	Sat May 19 15:30 - 16:30	Paul Irwin s17
Transfer from DFA to Rizal Monument	Sat May 19 16:30 - 17:15	
Visit to Rizal Monument	Sat May 19 17:15 - 17:25	
Transfer from Rizal Monument to s15	Sat May 19 17:25 - 18:15	
Private Program	Sat May 19 18:15 - 19:00	
Friends of BC Dinner Reception (Philippines)	Sat May 19 19:00 - 20:30	Paul Irwin s17
Private Program	Sat May 19 20:30 - 06:30	
Sun - May 20		
Day's Briefing	Sun May 20 07:00 - 07:30	Dave Byng s17
Transfer from Hotel to Official Residence	Sun May 20 07:45 - 08:00	
Breakfast meeting with Ms. Doris Magsaysay Ho (Fairmont Shipping)	Sun May 20 08:00 - 10:00	Erin Seeley
Private Program (at Official Residence)	Sun May 20 10:00 - 10:30	
Transfer from Official Residence to Airport	Sun May 20 10:30 - 11:00	
Arrive airport and check in	Sun May 20 11:00	
Depart for Vancouver (via Hong Kong) - CX 900 (2h 10)	Sun May 20 12:30 - 14:40	
Arrive Vancouver	Sun May 20 13:20	
Arrive Hong Kong	Sun May 20 14:40	
Depart Hong Kong - CX 838 (11h	Sun May 20	

45)	16:35	

PREMIER'S MISSION COSTS

BC Jobs and Trade Mission Costs (CDN$) *			
Premier's Mission Costs - Japan, Korea, Philippines			
Travel - Official Delegation	58,830		
Travel - Support Staff	32,487		
Ground Transportation	10,239		
Meetings, Ceremonies, Luncheons and Receptions	205,847		
Gifting	2,655		
Interpreter/Translation	15,994		
Premier's Total Mission Costs			**326,052**
Pre-departure Event & Advance Travel			**22,596**
	TOTAL	**$**	**348,648**

Pages 22 through 23 redacted for the following reasons:
- -
not responsive

not responsive

From: Gossen, Kelly L JTI:EX [mailto:Kelly.Gossen@gov.bc.ca]
Sent: April 5, 2012 7:12 AM
To: Beaulieu, Stéphane -TOKYO -TD
Cc: XT:Salsberg, Avrom JTI:IN; Irwin, Paul JTI:EX
Subject: FW: Business mission Agreement

Hello Stéphane

not responsive

not responsive

We would like to have a supply of bottled water, granola bars, nuts and dried fruit in the Premier's car at all times. Can the company supply this or will we need to?

I would also like to get some podium signs made up – I could send you the ready artwork. They need to be done up on foam core and we would want them placed on the front of the podiums at events we are hosting with Velcro or double sided tape. They are inexpensive to have done here but awkward to carry. Would it be possible for you to get them printed there for us? If so, you may want to add to the Schedule A.

I am sure I will have more later on but wanted to get this back to you tonite.

Best regards,

Kelly

Kelly Gossen, Events and Logistics Officer
International Operations Branch, Trade and Investment Division
Ministry of Jobs, Tourism and Innovation
Suite 301 - 865 Hornby Street
Vancouver, British Columbia V6Z 2G3 Canada
Tel: +1.604.660.6815 Facsimile: +1.604.660.2520
Mobile: s17

not responsive

Pages 26 through 28 redacted for the following reasons:
- -
not responsive

not responsive

From: Gossen, Kelly L JTI:EX [mailto:Kelly.Gossen@gov.bc.ca]
Sent: Tuesday, April 10, 2012 04:24 PM
To: s15
Cc: Irwin, Paul -IBD -NORTH -DR; Salsberg, Avrom -TOKYO -MD
Subject: FW: Re : Hotel s15

Many thanks Greg for sending this to us. I am pleased the site visit went well.

I also have some questions I would like to as you.

Payment options:

- All travellers will be responsible for payment of their own hotel rooms and incidental costs. They will provide a credit card to you upon check in.
- I would like to pay for everything else with my corporate credit card. Please let me know what you will require from me at this end to make this possible.
- I will provide you with a person who is able to make additions and changes on items charged to my card when our delegation is in Seoul.
- I will require detailed invoices to me at the end of their stay – they can be provided to me via email or you can give them to the authorized member of our delegation. Whichever is easiest for you is fine with me.

Hotel Rooms:

- Is it possible to receive a free upgrade to a suite for our Premier?
- What are the hotel room rates?
- I will provide you with a rooming list – I will request you to provide me with a list of confirmation numbers.
- Ideally we would like the Premier's Executive Assistant and one other person to be in rooms as close to her as possible (they will be in deluxe rooms)
- We would like to arrange VIP express check in/out for our delegates – if not possible for all we would like it for the Premier, her EA and one other person. Please confirm what paperwork you will need from me in order to do this. s15

s15

- Please advise details on breakfast included with their rooms – is there a special floor or room/restaurant they go to. The menu – is it buffet style, western, continental or Asian?

Food and Beverage and venue space:

- Could you send me menus?
- Ideally we would like to source some British Columbia food available in Korea – would this be a problem?
- We would like to bring in some BC wines to serve at our larger functions – is this possible and can you tell me what the corkage fee would be?
- Will you be able to send me floor plans once we confirm room set up?
- What are the options for linens if any? Colour or styles/themes
- Do you have flag poles or should I arrange for our own? We will require 3 poles to attaché Korean, Canadian and British Columbia flags.
- I will also need to see prices and availability for lapel microphone/microphone/podium / stage
- I would like to get dimensions for podium – will likely do up a podium sign to attaché with Velcro / double sided tape

Other:

Business Centre – what are the operating hours?

Alternative hotel – should the number of delegates be higher than we expected and there is no room availability at s15 could you provide the contact details and rate of a hotel in close proximity we could use as an alternate?

Is it possible to have a room service menu sent to me? We may wish to order a lunch to go to be kept in a cooler for our Premier depending on her daily schedule?

I look forward to working with you and confirming our booking.

Best regards,

Kelly

Kelly Gossen, Events and Logistics Officer
International Operations Branch, Trade and Investment Division
Ministry of Jobs, Tourism and Innovation
Suite 301 - 865 Hornby Street
Vancouver, British Columbia V6Z 2G3 Canada
Tel: +1.604.660.6815 Facsimile: +1.604.660.2520
Mobile: s17

not responsive

Pages 31 through 34 redacted for the following reasons:
- -
not responsive

Hall, Jane M CSCD:EX

From: MacRaild, Fiona TRAN:EX
Sent: Thursday, May 3, 2012 6:47 PM
To: Irwin, Paul JTI:EX; Bachynski, Dave TRAN:EX; Lansdell, Hayden GCPE:EX; Johnson, Sheldon GCPE:EX
Cc: Ewert-Johns, Marcus JTI:EX; Gow, Lisa A TRAN:EX; Gossen, Kelly L JTI:EX; Carswell, Barron AGRI:EX; Matthews, Carmen AGRI:EX
Subject: RE: seafood discussion
Attachments: FionaMacRaild-Japan-Korea-Phillipines-Exports.pdf; Seafood industry bullets JapanKoreaPhillipines May2012.docx

With regard to Aero and the Tsukiji fish market, I spoke to Brad Mireau and found out that he had already talked to Dimitri s13

s13

I also have access, through industry contacts, to someone who was here in Vancouver for 3 years at the Consulate and s22 just returned to Japan mid April s22 with JMOFA, Agriculture and Marine Products. Please let me know if you would like me to pursue this contact to help out.

Important points to consider for the Tsukiji visit: s22, s13 s13, s22 it is a very fast-moving market (worthwhile though, as there are plenty of cool photo opportunities). Aero's parent company is a Japanese company called Tohto Suisan (http://www.tohsui.co.jp/index.php this site also has English link) and they have such a significant hold on the BC seafood sold in Japan that they do most deals by handshake s13

Attached are the high-level seafood industry points and the stats data that support them s13

s13

Happy to help out further if you need that,

Fiona
Cell s17, s22

From: Irwin, Paul JTI:EX
Sent: Thursday, May 3, 2012 4:19 PM
To: Bachynski, Dave TRAN:EX; Lansdell, Hayden GCPE:EX; Johnson, Sheldon GCPE:EX
Cc: MacRaild, Fiona TRAN:EX; Ewert-Johns, Marcus JTI:EX; Gow, Lisa A TRAN:EX; Gossen, Kelly L JTI:EX
Subject: RE: seafood discussion

Thanks for the update, Dave. s13 s13 Our GCPE colleagues on the mission are Hayden and Sheldon (copied).

s13

Looking forward to what Fiona hears about, re. Aero and the Tokyo Fish Market!

Paul

Pages 36 through 37 redacted for the following reasons:
- -
not responsive

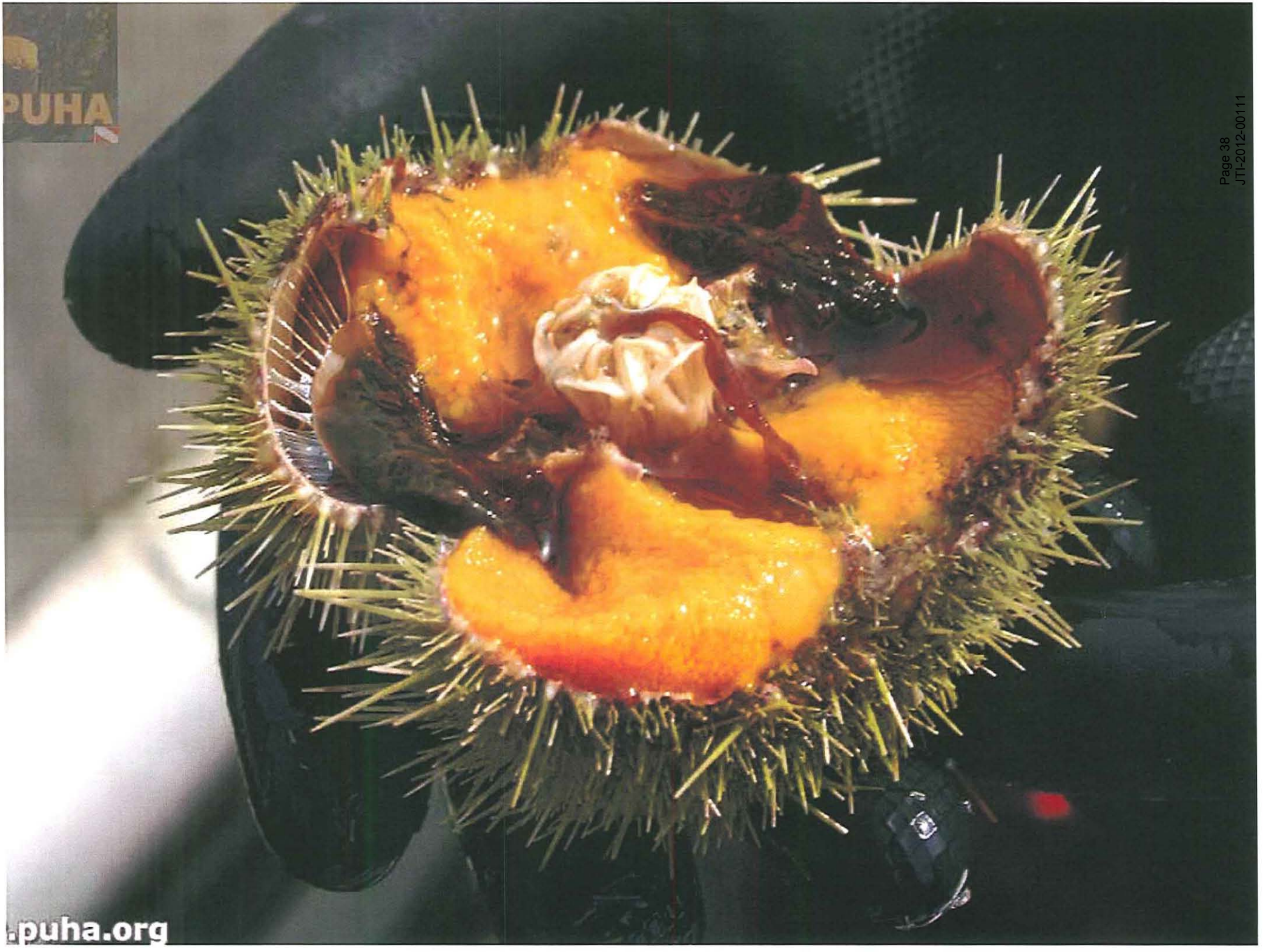

Page 38
JTI-2012-00111

PUHA
.puha.org

PUHA
.puha.org

PUHA
2005 4 23
www.puha.org

Page 42
JTI-2012-00111

Hall, Jane M CSCD:EX

From: Ewert-Johns, Marcus JTI:EX
Sent: Sunday, May 13, 2012 5:34 AM
To: Irwin, Paul JTI:EX; XT:Salsberg, Avrom JTI:IN; XT:Kim, Kyung-Suk JTI:IN; Ahn, Soo Kyung JTI:EX
Subject: Room lists

Please make sure that hotels put a room list in each room for our official del

PCC
Gabe
Sara
Dave
Dimitri
Paul
Avi/Soo Kyung