Deputy Minister's Office and Executive Team
July 2023

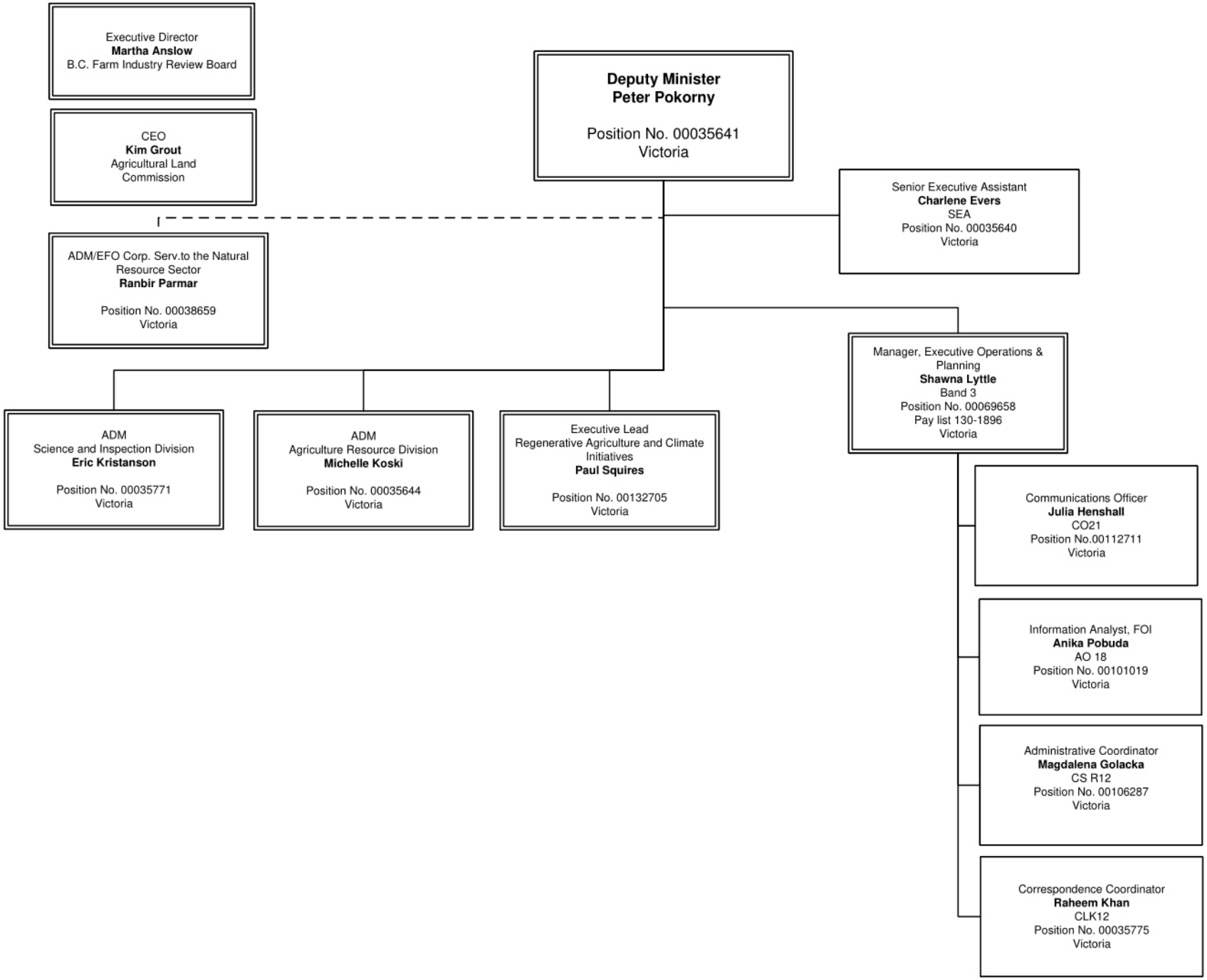

BRITISH COLUMBIA
Ministry of Agriculture and Food

Freedom of Information (FOI) Requests Process
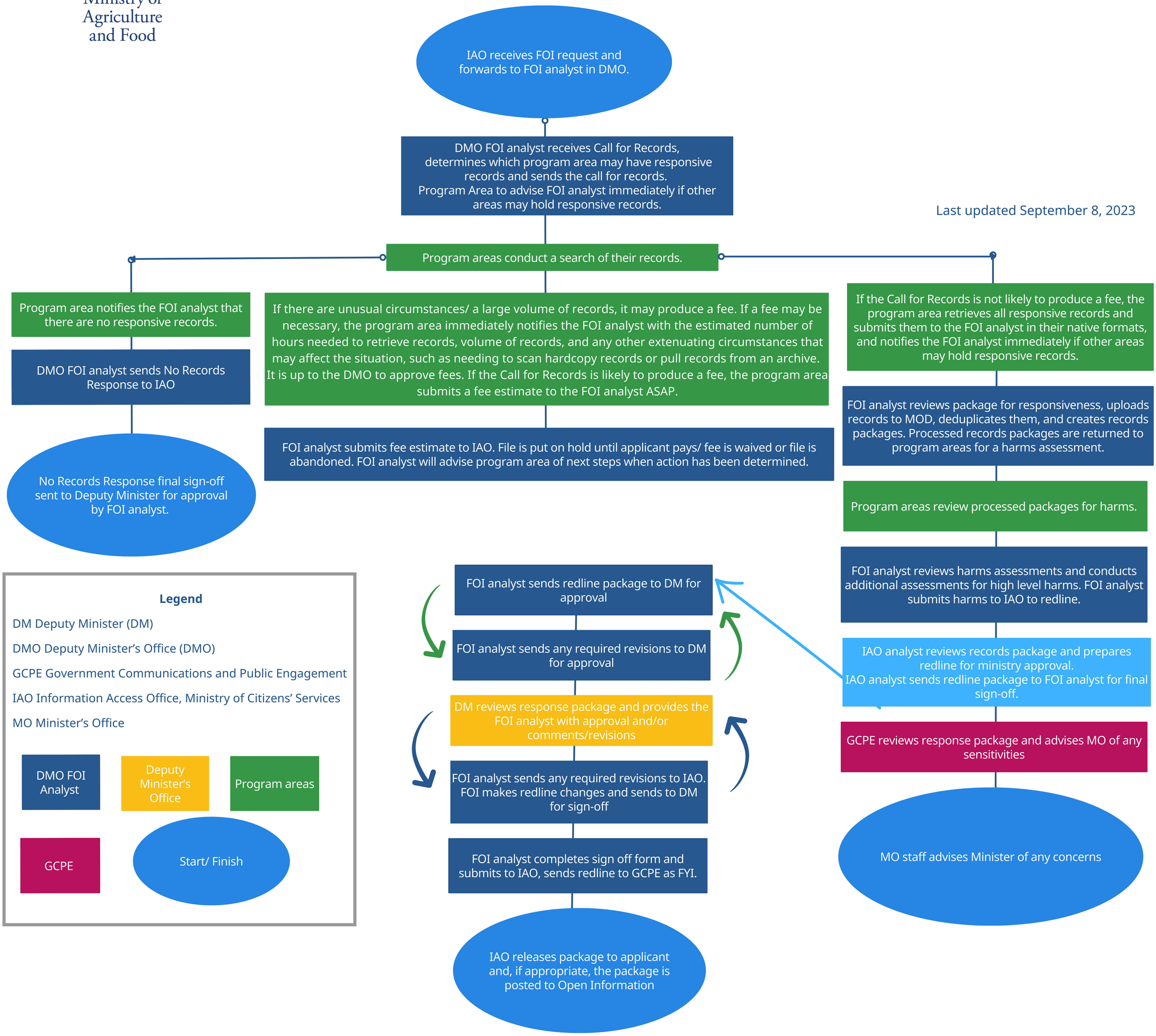
Last updated September 8, 2023