



DAILY REPORT NO.: TSF13-07-20

AMEC PROJECT NO.: VM00560



Path cut through bush between Orica and corner 5 in preparation for new telephone poles



DAILY REPORT NO.: TSF13-07-20

AMEC PROJECT NO.: VM00560



SE Sand Cell construction from Station 4+800 to 4+700 to elevation 967.0



DAILY REPORT NO.: TSF13-07-20

AMEC PROJECT NO.: VM00560



SE Sand Cell construction from Station 4+800 to 4+700 to elevation 967.0



DAILY REPORT NO.: **TSF13-07-21**

AMEC PROJECT NO.: **VM00560**

HOURS WORKED: 7:00am to 7:00pm (12.0 hours)

WEATHER: 26° Sunny

DESCRIPTION OF WORK PERFORMED TODAY

Construction Activities

- Tailings pipe at 5 corner raised to elevation 967.5
- C Zone material placed below corner 2 to widen and raise height of buttress

Compaction Testing

- N/A

Material Testing

- TS-102 Collected from PE Borrow Pit for on site testing

Instrumentation Monitoring

- Piezo's below construction on buttress tested

REMARKS (Delays, interruptions, extra work activities, unusual occurrences, etc. relevant to today's work)

- No AMEC representative on site
- Peterson on site for two hours to do maintenance

CRITICAL INFORMATION

- N/A

Field Inspector:

Lindsey Wingerak

Signature

Date

AMEC Rep. Dmitri Ostritchenko

Signature

Date

MPMC Rep. Luke Moger

Signature

Date

Daily Photos:



DAILY REPORT NO.: TSF13-07-21

AMEC PROJECT NO.: VM00560



Tailings pipe at 5 corner raised to elevation 967.5



DAILY REPORT NO.: TSF13-07-21

AMEC PROJECT NO.: VM00560



Tailings pipe at 5 corner raised to elevation 967.5



DAILY REPORT NO.: TSF13-07-21

AMEC PROJECT NO.: VM00560



C Zone material placed below corner 2 to widen and raise height of buttress



DAILY REPORT NO.: TSF13-07-21

AMEC PROJECT NO.: VM00560



C Zone material placed below corner 2 to widen and raise height of buttress



DAILY REPORT NO.: TSF13-07-21

AMEC PROJECT NO.: VM00560



C Zone material placed below corner 2 to widen and raise height of buttress

CONSTRUCTION DAILY REPORT

DAILY REPORT NO.: **TSF13-07-22**AMEC PROJECT NO.: **VM00560**HOURS WORKED: 7:00am to 5:00pm (10.0 hours)WEATHER: 26° Sunny

DESCRIPTION OF WORK PERFORMED TODAY

Construction Activities

- Till lift on PE completed from station 2+850 to 3+600
- Sand cell construction continues from station 4+700 to 4+600 to elevation 967.5
- C Zone material placed below corner 2 to widen and raise height of buttress
- Transition material was placed on Oricas future access road

Compaction Testing

- From Station 2+816 to 3+491 (No Failed Tests)

Material Testing

- TS-102 Completed

Instrumentation Monitoring

- Piezo's below construction on buttress tested

REMARKS (Delays, interruptions, extra work activities, unusual occurrences, etc. relevant to today's work)

- No AMEC representative on site
- Peterson on site

CRITICAL INFORMATION

- N/A

Field Inspector:

Lindsey Wingerak

Signature_____
Date**AMEC Rep.** Dmitri Ostritchenko_____
Signature_____
Date**MPMC Rep.** Luke Moger_____
Signature_____
Date

Daily Photos:



DAILY REPORT NO.: TSF13-07-22

AMEC PROJECT NO.: VM00560



Till lift on PE completed from station 2+850 to 3+600



DAILY REPORT NO.: TSF13-07-22

AMEC PROJECT NO.: VM00560



Till lift on PE completed from station 2+850 to 3+600. Compaction has been very close to the stakes.



DAILY REPORT NO.: TSF13-07-22

AMEC PROJECT NO.: VM00560



Transition material was placed on Oricas future access road



DAILY REPORT NO.: TSF13-07-22

AMEC PROJECT NO.: VM00560



Path cut through trees between Orica and Corner 5 to build a road that will connect to Orica's future access road.



DAILY REPORT NO.: TSF13-07-22

AMEC PROJECT NO.: VM00560



C Zone material placed below corner 2 to widen and raise height of buttress



DAILY REPORT NO.: TSF13-07-22

AMEC PROJECT NO.: VM00560



Sand cell construction continues from station 4+700 to 4+600 to elevation 967.5



DAILY REPORT NO.: TSF13-07-22

AMEC PROJECT NO.: VM00560



Orica's future lay down



DAILY REPORT NO.: TSF13-07-22

AMEC PROJECT NO.: VM00560



Top of Orica's future access road

CONSTRUCTION DAILY REPORT

DAILY REPORT NO.: **TSF13-07-23**AMEC PROJECT NO.: **VM00560**HOURS WORKED: 7:00am to 5:00pm (10.0 hours)WEATHER: 28° Sunny

DESCRIPTION OF WORK PERFORMED TODAY

Construction Activities

- Till lift on PE completed from station 3+600 to 3+900 to elevation 965.0
- Next till lift completed from station 2+800 to 3+000
- Sand cell construction continues from station 4+700 to 4+600 to elevation 967.5
- C Zone material placed below corner 2 to widen and raise height of buttress
- Path cut through bush between corner 5 and Orica at elevation 977.0 for future tailings pipe ditch

Compaction Testing

- From Station 3+491 to 3+848

Material Testing

- N/A

Instrumentation Monitoring

- N/A

REMARKS (Delays, interruptions, extra work activities, unusual occurrences, etc. relevant to today's work)

- No AMEC representative on site
- Peterson on site

CRITICAL INFORMATION

- N/A

Field Inspector:

Lindsey Wingerak

Signature

Date

AMEC Rep. Dmitri Ostritchenko

Signature

Date

MPMC Rep. Luke Moger

Signature

Date



DAILY REPORT NO.: TSF13-07-23

AMEC PROJECT NO.: VM00560

Daily Photos:



Path cut through bush between corner 5 and Orica at elevation 977.0 for future tailings pipe ditch



DAILY REPORT NO.: TSF13-07-23

AMEC PROJECT NO.: VM00560



Path cut through bush between corner 5 and Orica at elevation 977.0 for future tailings pipe ditch



DAILY REPORT NO.: TSF13-07-23

AMEC PROJECT NO.: VM00560



Till lift on PE completed from station 3+600 to 3+900 to elevation 965.0



DAILY REPORT NO.: TSF13-07-23

AMEC PROJECT NO.: VM00560



Till lift on PE completed from station 3+600 to 3+900 to elevation 965.0



DAILY REPORT NO.: TSF13-07-23

AMEC PROJECT NO.: VM00560



Next till lift completed from station 2+800 to 3+000

CONSTRUCTION DAILY REPORT



DAILY REPORT NO.: **TSF13-07-16**

AMEC PROJECT NO.: **VM00560**

HOURS WORKED: 7:00am to 7:00pm (12.0 hours)

WEATHER: 28°C Sunny

DESCRIPTION OF WORK PERFORMED TODAY

Construction Activities

- Sand Cell Construction on PE completed from 4.500 to 4.400
- Next Sand Cell on PE prepped and started from 4.400 to 4.300
- Zone S placement on PE (lift #5 to PE Pipe) completed from 2.800 to 3.500 to elevation 965.4
- Construction to raise height of ME C zone to elevation of till (964.8) from 2.020 to 1.990
- Construction to trench areas along SE where coarse material was identified and replace with T Zone material
- Construction to raise height of C Zone on SE to height of Till (965.6)
- Construction to extend buttress below ME

Compaction Testing

- Compaction Testing from 2.817 to 3.218 all approved

Material Testing

- Moisture Sample (CT #384) collected

Instrumentation Monitoring

- Piezo below ME where rocked placed for buttress monitored (no major changes)

REMARKS (Delays, interruptions, extra work activities, unusual occurrences, etc. relevant to today's work)

- No AMEC representatives on site
- Peterson representatives on site

CRITICAL INFORMATION

- Only worked on buttress for a couple hours (were getting rock that was too large to use for C Zone). Once the rock got better we returned to raising the height of the C Zone on the SE
- Trenched for transition placement on SE before C Zone placement (areas identified as coarse material during filter trenching)

Field Inspector:

Davis Kelly

Signature

Date

AMEC Rep. Dmitri Ostritchenko

Signature

Date



DAILY REPORT NO.: TSF13-07-16

AMEC PROJECT NO.: VM00560

MPMC Rep. Luke Moger

Signature

Date

Daily Photos:

Wiggly placing till on PE





DAILY REPORT NO.: TSF13-07-16

AMEC PROJECT NO.: VM00560

Dozer spreading till on PE





DAILY REPORT NO.: TSF13-07-16

AMEC PROJECT NO.: VM00560

Roller compacting till on PE





DAILY REPORT NO.: TSF13-07-16

AMEC PROJECT NO.: VM00560

Ripped Till after water truck soaked with water





DAILY REPORT NO.: TSF13-07-16

AMEC PROJECT NO.: VM00560

Zone C placement on SE





DAILY REPORT NO.: TSF13-07-16

AMEC PROJECT NO.: VM00560

Cutting down completed Sand Cell (4.500 – 4.400)





DAILY REPORT NO.: TSF13-07-16

AMEC PROJECT NO.: VM00560

Next cell prepped and Sand Celling started





DAILY REPORT NO.: TSF13-07-16

AMEC PROJECT NO.: VM00560

Buttress Construction below ME





DAILY REPORT NO.: TSF13-07-16

AMEC PROJECT NO.: VM00560

Buttress construction below ME





DAILY REPORT NO.: TSF13-07-16

AMEC PROJECT NO.: VM00560

Perimeter Borrow Pit





DAILY REPORT NO.: TSF13-07-16

AMEC PROJECT NO.: VM00560

Wiggly being loaded with Till from Perimeter Borrow Pit





DAILY REPORT NO.: TSF13-07-16

AMEC PROJECT NO.: VM00560

Identification of coarse material areas that required trenching for Transition material on SE





DAILY REPORT NO.: TSF13-07-16

AMEC PROJECT NO.: VM00560

Trenching identified areas for Transition on SE





DAILY REPORT NO.: TSF13-07-16

AMEC PROJECT NO.: VM00560

Coarse material removed by trenching on SE





DAILY REPORT NO.: TSF13-07-16

AMEC PROJECT NO.: VM00560

Transition stockpile to fill trench (some material was also replaced in trench once large rocks removed)





DAILY REPORT NO.: TSF13-07-16

AMEC PROJECT NO.: VM00560

Trenching for Transition placement on SE





DAILY REPORT NO.: TSF13-07-16

AMEC PROJECT NO.: VM00560

Trench after coarse material removed and Transition material filled



CONSTRUCTION DAILY REPORT



DAILY REPORT NO.: **TSF13-07-25**

AMEC PROJECT NO.: **VM00560**

HOURS WORKED: 7:00am to 7:00pm (12.0 hours)

WEATHER: 28°C Sunny

DESCRIPTION OF WORK PERFORMED TODAY

Construction Activities

- Sand Cell Construction continues on PE from 4.400 to 4.300
- Zone S placement on PE (lift #5 to PE Pipe) completed from 3.500 to 3.940 to elevation 965.1
- Zone S placement on PE (lift #6 to PE Pipe) completed from 2.700 to 3.075
- Construction to raise height of C Zone on SE to height of Till (965.6) from 1.300 to 1.050

Compaction Testing

- Compaction Testing from 3.340 to 3.841 (lift #5 to PE Pipe) all approved
- Compaction Test at 3.925 (lift #5 to PE Pipe) failed – marked for more compaction in the morning

Material Testing

- Moisture Sample (CT #387) collected

Instrumentation Monitoring

- N/A

REMARKS (Delays, interruptions, extra work activities, unusual occurrences, etc. relevant to today's work)

- No AMEC representatives on site
- Peterson representatives on site

CRITICAL INFORMATION

- N/A

Field Inspector:

Davis Kelly

Signature

Date

AMEC Rep. Dmitri Ostritchenko

Signature

Date

MPMC Rep. Luke Moger

Signature

Date



DAILY REPORT NO.: TSF13-07-25

AMEC PROJECT NO.: VM00560

Daily Photos:

Roller compacting till on PE





DAILY REPORT NO.: TSF13-07-25

AMEC PROJECT NO.: VM00560

Wiggly placing till on PE





DAILY REPORT NO.: TSF13-07-25

AMEC PROJECT NO.: VM00560

Dozer spreading till on PE





DAILY REPORT NO.: TSF13-07-25

AMEC PROJECT NO.: VM00560

Water Trucking soaking ripped till





DAILY REPORT NO.: TSF13-07-25

AMEC PROJECT NO.: VM00560

Perimeter Till Borrow Pit





DAILY REPORT NO.: TSF13-07-25

AMEC PROJECT NO.: VM00560

C Zone Placement on SE





DAILY REPORT NO.: TSF13-07-25

AMEC PROJECT NO.: VM00560

Area on PE identified for more compaction





DAILY REPORT NO.: TSF13-07-25

AMEC PROJECT NO.: VM00560

Sand Cell construction on PE





DAILY REPORT NO.: **TSF13-07-26**

AMEC PROJECT NO.: **VM00560**

HOURS WORKED: 7:00am to 7:00pm (12.0 hours)

WEATHER: 26°C Sunny

DESCRIPTION OF WORK PERFORMED TODAY

Construction Activities

- Sand Cell Construction completed on PE from 4.400 to 4.300
- Zone S placement on PE (lift #6 to PE Pipe) completed from 3.075 to 3.900 to elevation 965.4
- Construction to raise height of C Zone on SE to height of Till (965.6) from 1.050 to 0.875

Compaction Testing

- Compaction Test at 3.927 (lift #5 to PE Pipe) - test failed yesterday – approved today after more compaction
- Compaction Test at 2.748 (lift #6 to PE Pipe) approved
- Compaction Tests on section between 2.774 to 2.967 failed – more compaction tomorrow
- Compaction Tests between 3.023 – 3.413 all approved

Material Testing

- Moisture Sample (CT #397) collected

Instrumentation Monitoring

- 4 of 9 SI monitored

REMARKS (Delays, interruptions, extra work activities, unusual occurrences, etc. relevant to today's work)

- No AMEC representatives on site
- Peterson representatives on site

CRITICAL INFORMATION

- Section between 2.774 - 2.967 that failed compaction was noticeably moist. Petersons drove their trucks on it and compacted it for longer than usual and it still failed. We are going to try the compactor on it one more time in the morning and if it still fails after that, this section will have to be removed.

Field Inspector:

Davis Kelly

Signature

Date

AMEC Rep. Dmitri Ostritchenko

Signature

Date

MPMC Rep. Luke Moger

Signature

Date



DAILY REPORT NO.: TSF13-07-26

AMEC PROJECT NO.: VM00560

Daily Photos:

Grader scarifying till in preparation for next lift on PE





DAILY REPORT NO.: TSF13-07-26

AMEC PROJECT NO.: VM00560

Water Truck soaking till in preparation for next till lift on the PE





DAILY REPORT NO.: TSF13-07-26

AMEC PROJECT NO.: VM00560

Wiggly placing till and dozer spreading it on PE





DAILY REPORT NO.: TSF13-07-26

AMEC PROJECT NO.: VM00560

Roller compacting till on PE





DAILY REPORT NO.: TSF13-07-26

AMEC PROJECT NO.: VM00560

Section that did not pass compaction tests (2.774 – 2.967) after wigglys driving on it for added compaction





DAILY REPORT NO.: TSF13-07-26

AMEC PROJECT NO.: VM00560

Perimeter Borrow Pit





DAILY REPORT NO.: TSF13-07-26

AMEC PROJECT NO.: VM00560

Completed Sand Cell on PE





DAILY REPORT NO.: **TSF13-07-27**

AMEC PROJECT NO.: **VM00560**

HOURS WORKED: 7:00am to 7:00pm (12.0 hours)

WEATHER: 26°C Sunny

DESCRIPTION OF WORK PERFORMED TODAY

Construction Activities

- Sand Cell Construction on PE from 4.400 to 4.300
- Zone S placement on PE (lift #6 – crn2 to PE Pipe) completed from 3.770 to 3.950
- Zone S placement on PE (lift #4 - crn 1 to PE Pipe) completed from 4.850 to 4.150 to elevation 965.4
- Construction to build buttress below ME

Compaction Testing

- Compaction Tests from 3.513 to 3.927 (lift #6 – crn 2 to PE Pipe) all approved
- Compaction Tests on section between 2.774 to 2.967 that failed testing yesterday – failed again today after more compaction (passed on the excel sheet but failed the field test)
- Compaction Tests from 2.839 to 4.282 (lift #4 – crn 1 to PE Pipe) all approved

Material Testing

- Moisture Sample (CT #405) collected

Instrumentation Monitoring

- 9 of 9 SI monitored
- Piezos below buttress construction monitored

REMARKS (Delays, interruptions, extra work activities, unusual occurrences, etc. relevant to today's work)

- No AMEC representatives on site
- Peterson representatives on site

CRITICAL INFORMATION

- Section between 2.774 - 2.967 that failed compaction yesterday also failed the field compaction test today (passed on the excel sheet however). We are going to give it another day to dry out and will compact it again on Monday and see if it passes then, if not, it will be ripped up.

Field Inspector:

Davis Kelly

Signature

Date

AMEC Rep. Dmitri Ostritchenko

Signature

Date

MPMC Rep. Luke Moger



DAILY REPORT NO.: TSF13-07-27

AMEC PROJECT NO.: VM00560

Signature

Date

Daily Photos:

Placed and spread till on PE (lift #6 – crn 2 to PE Pipe)





DAILY REPORT NO.: TSF13-07-27

AMEC PROJECT NO.: VM00560

Vibrating roller compacting till on PE (lift #6 – crn 2 to PE Pipe)





DAILY REPORT NO.: TSF13-07-27

AMEC PROJECT NO.: VM00560

Water Truck soaking ripped till in preparation of next lift on PE (lift #4 – crn1 to PE Pipe)





DAILY REPORT NO.: TSF13-07-27

AMEC PROJECT NO.: VM00560

Perimeter borrow pit





DAILY REPORT NO.: TSF13-07-27

AMEC PROJECT NO.: VM00560

How loading wiggly with till from the Perimeter Borrow Pit





DAILY REPORT NO.: TSF13-07-27

AMEC PROJECT NO.: VM00560

Construction to build buttress below ME





DAILY REPORT NO.: TSF13-07-27

AMEC PROJECT NO.: VM00560

Scarification of C Zone in preparation for buttress lift



DAILY REPORT NO.: **TSF13-07-28**AMEC PROJECT NO.: **VM00560**HOURS WORKED: 7:00am to 7:00pm (12.0 hours)WEATHER: 22°C Cloudy**DESCRIPTION OF WORK PERFORMED TODAY****Construction Activities**

- Sand Cell Construction completed on PE from 4.400 to 4.300
- Construction to prep next Sand Cell on PE from 4.300 to 4.200
- Construction to build buttress below ME

Compaction Testing

- N/A

Material Testing

- N/A

Instrumentation Monitoring

- N/A

REMARKS (Delays, interruptions, extra work activities, unusual occurrences, etc. relevant to today's work)

- No AMEC representatives on site
- No Peterson representatives on site

CRITICAL INFORMATION**Field Inspector:****Davis Kelly**_____
Signature_____
Date**AMEC Rep. Dmitri Ostritchenko**_____
Signature_____
Date**MPMC Rep. Luke Moger**_____
Signature_____
Date



DAILY REPORT NO.: TSF13-07-28

AMEC PROJECT NO.: VM00560

Daily Photos:

Construction of buttress below ME





DAILY REPORT NO.: TSF13-07-28

AMEC PROJECT NO.: VM00560

Buttress build around Slope Inclinator SI06-03





DAILY REPORT NO.: TSF13-07-28

AMEC PROJECT NO.: VM00560

Next Sand Cell on PE being prepped from 4.300 to 4.200



CONSTRUCTION DAILY REPORT



DAILY REPORT NO.: **TSF13-07-29**

AMEC PROJECT NO.: **VM00560**

HOURS WORKED: 7:00am to 7:00pm (12.0 hours)

WEATHER: 24°C Cloudy

DESCRIPTION OF WORK PERFORMED TODAY

Construction Activities

- Sand Cell Construction on PE from 4.300 to 4.200
- Zone S placement on PE (lift #4 - crn 1 to PE Pipe) completed from 4.150 to 3.950 to elevation 965.1
- Zone S placement on PE (lift #5 - crn 1 to PE Pipe) completed from 4.900 to 4.150 to elevation 965.4
- Construction to raise height of SE Pipe
- Construction to build buttress below ME

Compaction Testing

- Compaction Test at 4.485 (lift #4 – crn 1 to PE Pipe) that failed on Saturday – approved today after more compaction
- Compaction Tests from 4.182 to 4.084 (lift #4 – crn 1 to PE Pipe) all approved
- Compaction Tests from 4.854 to 4.356 (lift #5 – crn 1 to PE Pipe) all approved
-

Material Testing

- Moisture Sample (CT #426) collected

Instrumentation Monitoring

- Piezos below buttress construction monitored – no major changes

REMARKS (Delays, interruptions, extra work activities, unusual occurrences, etc. relevant to today's work)

- No AMEC representatives on site
- Peterson representatives on site

CRITICAL INFORMATION

Field Inspector:

Davis Kelly

Signature

Date

AMEC Rep. Dmitri Ostritchenko

Signature

Date

MPMC Rep. Luke Moger

Signature

Date



DAILY REPORT NO.: TSF13-07-29

AMEC PROJECT NO.: VM00560

Daily Photos:

Vibrating roller compacting till on PE (lift #4 – crn 1 to PE Pipe)





DAILY REPORT NO.: TSF13-07-29

AMEC PROJECT NO.: VM00560

Dozer spreading till on PE (lift #4 – crn 1 to PE Pipe)





DAILY REPORT NO.: TSF13-07-29

AMEC PROJECT NO.: VM00560

Scarification of Till on PE in preparation for next lift (lift #5 – crn 1 to PE Pipe)





DAILY REPORT NO.: TSF13-07-29

AMEC PROJECT NO.: VM00560

Water Truck soaking Till on PE in preparation for next lift (lift #5 – crn 1 to PE Pipe)





DAILY REPORT NO.: TSF13-07-29

AMEC PROJECT NO.: VM00560

Construction to raise height of SE Pipe





DAILY REPORT NO.: TSF13-07-29

AMEC PROJECT NO.: VM00560

Sand Cell construction of PE from 4.300 to 4.200





DAILY REPORT NO.: TSF13-07-29

AMEC PROJECT NO.: VM00560

Buttress construction below ME





DAILY REPORT NO.: TSF13-07-29

AMEC PROJECT NO.: VM00560

Buttress construction below ME





DAILY REPORT NO.: TSF13-07-29

AMEC PROJECT NO.: VM00560

Scarification of C Zone below ME in preparation for buttress lift



CONSTRUCTION DAILY REPORT



DAILY REPORT NO.: **TSF13-07-30**

AMEC PROJECT NO.: **VM00560**

HOURS WORKED: 7:00am to 7:00pm (12.0 hours)

WEATHER: 25°C Cloudy

DESCRIPTION OF WORK PERFORMED TODAY

Construction Activities

- Sand Cell Construction on PE from 4.300 to 4.200
- Zone S placement on PE (lift #5 - crn 1 to PE Pipe) completed from 4.150 to 3.950 to elevation 965.4
- Zone S placement on PE (lift #6 - crn 1 to PE Pipe) completed from 4.900 to 4.150 to elevation 965.7
- Construction to trench for filter placement on SE
- Construction to build buttress below ME

Compaction Testing

- Compaction Test from 3.040 to 3.144 – area that had failed last week –approved after more compaction
- Compaction Tests from 4.257 to 3.985 (lift #5 – crn 1 to PE Pipe) all approved
- Compaction Tests from 4.846 to 4.144 (lift #6 – crn 1 to PE Pipe) all approved

Material Testing

- Moisture Sample (CT #431) collected
- Till Sample (TS13-103) collected for offsite sampling

Instrumentation Monitoring

- Piezos below buttress construction monitored – no major changes

REMARKS (Delays, interruptions, extra work activities, unusual occurrences, etc. relevant to today's work)

- No AMEC representatives on site
- Peterson representatives on site

CRITICAL INFORMATION

Field Inspector:

Davis Kelly

Signature

Date

AMEC Rep. Dmitri Ostritchenko

Signature

Date

MPMC Rep. Luke Moger

Signature

Date



DAILY REPORT NO.: TSF13-07-30

AMEC PROJECT NO.: VM00560

Daily Photos:

Dozer spreading till while vibrating roller compacts it on PE (lift #6 – crn1 to PE Pipe)





DAILY REPORT NO.: TSF13-07-30

AMEC PROJECT NO.: VM00560

Water Truck soaking till





DAILY REPORT NO.: TSF13-07-30

AMEC PROJECT NO.: VM00560

Wiggly placing till on PE (lift #6 – crn1 to PE Pipe)





DAILY REPORT NO.: TSF13-07-30

AMEC PROJECT NO.: VM00560

Buttress construction below ME





DAILY REPORT NO.: TSF13-07-30

AMEC PROJECT NO.: VM00560

Buttress construction below ME





DAILY REPORT NO.: TSF13-07-30

AMEC PROJECT NO.: VM00560

Buttress construction below ME





DAILY REPORT NO.: TSF13-07-30

AMEC PROJECT NO.: VM00560

Filter trench on the SE





DAILY REPORT NO.: TSF13-07-30

AMEC PROJECT NO.: VM00560

Coarse material areas identified in filter trench for excavation and transition replacement



CONSTRUCTION DAILY REPORT



DAILY REPORT NO.: **TSF13-07-31**

AMEC PROJECT NO.: **VM00560**

HOURS WORKED: 7:00am to 5:00pm (10.0 hours)

WEATHER: 25° Sunny

DESCRIPTION OF WORK PERFORMED TODAY

Construction Activities

- Three Till lifts place under PE pipe from station 4+044 to 3+900
- Sand cell construction continues from station 4+300 to 4+200 to elevation 966.4
- C Zone material placed on SE from station 0+900 to 0+800
- Trench filled with filter material from station 1+500 to 1+000

Compaction Testing

- From Station 4+107 to 3+958 (No Failed Tests)

Material Testing

- Moisture Sample (CT #431) completed

Instrumentation Monitoring

- N/A

REMARKS (Delays, interruptions, extra work activities, unusual occurrences, etc. relevant to today's work)

- No AMEC representative on site
- Peterson on site

CRITICAL INFORMATION

- N/A

Field Inspector:

Lindsey Wingerak

Signature

Date

AMEC Rep. Dmitri Ostritchenko

Signature

Date

MPMC Rep. Luke Moger

Signature

Date

Daily Photos:



DAILY REPORT NO.: TSF13-07-31

AMEC PROJECT NO.: VM00560



C Zone material placed on SE from station 0+900 to 0+800



DAILY REPORT NO.: TSF13-07-31

AMEC PROJECT NO.: VM00560



Three Till lifts place under PE pipe from station 4+044 to 3+900



DAILY REPORT NO.: TSF13-07-31

AMEC PROJECT NO.: VM00560



Three Till lifts place under PE pipe from station 4+044 to 3+900



DAILY REPORT NO.: TSF13-07-31

AMEC PROJECT NO.: VM00560



Three Till lifts place under PE pipe from station 4+044 to 3+900



DAILY REPORT NO.: TSF13-07-31

AMEC PROJECT NO.: VM00560



Filter material placed in trench on SE to station 1+000



DAILY REPORT NO.: TSF13-07-31

AMEC PROJECT NO.: VM00560



Filter material placed in trench on SE to station 1+000



DAILY REPORT NO.: TSF13-07-31

AMEC PROJECT NO.: VM00560



Filter material placed in trench on SE to station 1+000

CONSTRUCTION DAILY REPORT

DAILY REPORT NO.: **TSF13-08-01**AMEC PROJECT NO.: **VM00560**HOURS WORKED: 7:00am to 5:00pm (10.0 hours)WEATHER: 25° Sunny

DESCRIPTION OF WORK PERFORMED TODAY

Construction Activities

- Sand cell construction continues from station 4+300 to 4+200 to elevation 966.4
- C Zone material placed on SE from station 0+637 to 0+570
- Trench filled with filter material to station 0+840
- Filter material stockpiled at the bottom of 2 corner
- Peterson excavated waste from borrow pit below corner 1 to new waste dump

Compaction Testing

- N/A

Material Testing

- F13-32 Filter sample collected from trench on SE at station 1+100

Instrumentation Monitoring

- N/A

REMARKS (Delays, interruptions, extra work activities, unusual occurrences, etc. relevant to today's work)

- No AMEC representative on site
- Peterson on site

CRITICAL INFORMATION

- N/A

Field Inspector:

Lindsey Wingerak

Signature

Date

AMEC Rep. Dmitri Ostritchenko

Signature

Date

MPMC Rep. Luke Moger

Signature

Date



DAILY REPORT NO.: TSF13-08-01

AMEC PROJECT NO.: VM00560

Daily Photos:



Filter material being stockpiled below corner 2.



DAILY REPORT NO.: TSF13-08-01

AMEC PROJECT NO.: VM00560



Filter material being stockpiled below corner 2.



DAILY REPORT NO.: TSF13-08-01

AMEC PROJECT NO.: VM00560



C Zone material placed on SE from station 0+637 to 0+570



DAILY REPORT NO.: TSF13-08-01

AMEC PROJECT NO.: VM00560



PE borrow pit below corner 1. Dug out areas roped off for night shift workers.



DAILY REPORT NO.: TSF13-08-01

AMEC PROJECT NO.: VM00560



Trench filled with filter material to station 0+840



DAILY REPORT NO.: TSF13-08-01

AMEC PROJECT NO.: VM00560



C Zone material placed on SE from station 0+637 to 0+570



DAILY REPORT NO.: TSF13-08-01

AMEC PROJECT NO.: VM00560



Peterson excavated waste from borrow pit below corner 1 to new waste dump

CONSTRUCTION DAILY REPORT



DAILY REPORT NO.: **TSF13-08-02**

AMEC PROJECT NO.: **VM00560**

HOURS WORKED: 7:00am to 7:00pm (12.0 hours)

WEATHER: 25° Sunny

DESCRIPTION OF WORK PERFORMED TODAY

Construction Activities

- Sand cell construction continues from station 4+200 to 4+100 to elevation 966.4
- C Zone material placed on SE to station 0+400
- C zone material stockpiled at Corner 5

Compaction Testing

- N/A

Material Testing

- Fs13-32 Filter sample collected from stockpile below corner 2
- Fs13-31 completed

Instrumentation Monitoring

- N/A

REMARKS (Delays, interruptions, extra work activities, unusual occurrences, etc. relevant to today's work)

- AMEC representative on site (Dmitri)
- Peterson mechanic on site for a few hours

CRITICAL INFORMATION

- Piezometer box found with 3 active VW. Dmitri will add those to the list, they will be B14, B15 and B16.
Location : Northing 5818578
Easting 595916
Elevation 921.1
- Need to change proctor value in nuclear gauge to 2100

Field Inspector:

Lindsey Wingerak

Signature

Date

AMEC Rep. Dmitri Ostritchenko

Signature

Date

MPMC Rep. Luke Moger



DAILY REPORT NO.: TSF13-08-02

AMEC PROJECT NO.: VM00560

Signature

Date

Daily Photos:



C Zone material placed on SE to station 0+400



DAILY REPORT NO.: **TSF13-08-03**

AMEC PROJECT NO.: **VM00560**

HOURS WORKED: 7:00am to 7:00pm (12.0 hours)

WEATHER: 25° Sunny

DESCRIPTION OF WORK PERFORMED TODAY

Construction Activities

- Sand cell construction continues from station 4+200 to 4+100 to elevation 966.4
- Water arch between the bottom of Corner 2 and 3 moved. ME pipe raised to elevation 923.9 at station 1+989

Compaction Testing

- N/A

Material Testing

- Fs13-32 completed

Instrumentation Monitoring

- All Piezo's tested

REMARKS (Delays, interruptions, extra work activities, unusual occurrences, etc. relevant to today's work)

- AMEC representative NOT on site
- Peterson NOT on site

CRITICAL INFORMATION

- FX3 Piezo was knocked over by rocks. The reading today was the same as last week.

Field Inspector:

Lindsey Wingerak

Signature

Date

AMEC Rep. Dmitri Ostritchenko

Signature

Date

MPMC Rep. Luke Moger

Signature

Date

Daily Photos:



DAILY REPORT NO.: TSF13-08-03

AMEC PROJECT NO.: VM00560



C Zone material pushed out to widen road between 2 and 3 corner at the bottom.



DAILY REPORT NO.: TSF13-08-03

AMEC PROJECT NO.: VM00560



Piezometer FX3 has been knocked over by rocks. The results from today were the same as last weeks.



DAILY REPORT NO.: TSF13-08-03

AMEC PROJECT NO.: VM00560



Piezometer FX3 has been knocked over by rocks. The results from today were the same as last weeks.



DAILY REPORT NO.: TSF13-08-03

AMEC PROJECT NO.: VM00560



Piezometer below filter stockpile at the bottom of corner 2. B14, B15, B16. Labels put onto wires today.



DAILY REPORT NO.: TSF13-08-03

AMEC PROJECT NO.: VM00560



Water arch moved temporarily so the buttress can be built up with c zone material.



DAILY REPORT NO.: TSF13-08-03

AMEC PROJECT NO.: VM00560



ME pipe raised to elevation 923.9 at station 1+989



DAILY REPORT NO.: TSF13-08-03

AMEC PROJECT NO.: VM00560



ME pipe raised to elevation 923.9 at station 1+989



DAILY REPORT NO.: **TSF13-08-04**

AMEC PROJECT NO.: **VM00560**

HOURS WORKED: 7:00am to 7:00pm (12.0 hours)

WEATHER: 25° Sunny

DESCRIPTION OF WORK PERFORMED TODAY

Construction Activities

- Sand cell construction from station 4+100 to 4+000 to elevation 966.4
- C Zone material placed below Corner 2 towards Corner 3 to raise the height of the buttress to Elev 925.0

Compaction Testing

- N/A

Material Testing

- Fs13-33 collected for offsite testing from the stockpile below Corner 2

Instrumentation Monitoring

- N/A

REMARKS (Delays, interruptions, extra work activities, unusual occurrences, etc. relevant to today's work)

- AMEC representative NOT on site
- Peterson NOT on site

CRITICAL INFORMATION

- N/A

Field Inspector:

Lindsey Wingerak

Signature

Date

AMEC Rep. Dmitri Ostritchenko

Signature

Date

MPMC Rep. Luke Moger

Signature

Date

Daily Photos:



DAILY REPORT NO.: TSF13-08-04

AMEC PROJECT NO.: VM00560



Sand cell construction from station 4+100 to 4+000 to elevation 966.4



DAILY REPORT NO.: TSF13-08-04

AMEC PROJECT NO.: VM00560



Sand cell construction from station 4+100 to 4+000 to elevation 966.4



DAILY REPORT NO.: TSF13-08-04

AMEC PROJECT NO.: VM00560



C Zone material placed below Corner 2 towards Corner 3 to raise the height of the buttress to Elev 925.0



DAILY REPORT NO.: TSF13-08-04

AMEC PROJECT NO.: VM00560



C Zone material placed below Corner 2 towards Corner 3 to raise the height of the buttress to Elev 925.0



DAILY REPORT NO.: TSF13-08-04

AMEC PROJECT NO.: VM00560



C Zone material placed below Corner 2 towards Corner 3 to raise the height of the buttress to Elev 925.0

CONSTRUCTION DAILY REPORT

DAILY REPORT NO.: **TSF13-08-05**AMEC PROJECT NO.: **VM00560**HOURS WORKED: 7:00am to 7:00pm (12.0 hours)WEATHER: 23° Sunny

DESCRIPTION OF WORK PERFORMED TODAY

Construction Activities

- Sand cell construction from station 4+100 to 4+000 to elevation 966.4
- C Zone material placed below Corner 2 towards Corner 3 to raise the height of the buttress to Elev 925.0
- ME tailings pipe was covered with crush material to Elev 925.0

Compaction Testing

- N/A

Material Testing

- N/A

Instrumentation Monitoring

- Check Piezo's below the buttress construction: AX1, AX2, AX5, AX6

REMARKS (Delays, interruptions, extra work activities, unusual occurrences, etc. relevant to today's work)

- AMEC representative NOT on site
- Peterson NOT on site

CRITICAL INFORMATION

- N/A

Field Inspector:

Lindsey Wingerak

Signature_____
Date**AMEC Rep.** Dmitri Ostritchenko_____
Signature_____
Date**MPMC Rep.** Luke Moger_____
Signature_____
Date

Daily Photos: ME tailings pipe was covered with crush material to Elev 925.0



DAILY REPORT NO.: TSF13-08-05

AMEC PROJECT NO.: VM00560



C Zone material placed below Corner 2 towards Corner 3 to raise the height of the buttress to Elev 925.0



DAILY REPORT NO.: TSF13-08-05

AMEC PROJECT NO.: VM00560



C Zone material placed below Corner 2 towards Corner 3 to raise the height of the buttress to Elev 925.0



DAILY REPORT NO.: TSF13-08-05

AMEC PROJECT NO.: VM00560



C Zone material placed below Corner 2 towards Corner 3 to raise the height of the buttress to Elev 925.0



DAILY REPORT NO.: TSF13-08-05

AMEC PROJECT NO.: VM00560



The ME pipe has been raised to Elev 923.9



DAILY REPORT NO.: TSF13-08-05

AMEC PROJECT NO.: VM00560



**C Zone material placed below Corner 2 towards Corner 3 to raise the height of the buttress to Elev 925.0
(material still needs to be placed to the height of the orange line)**



DAILY REPORT NO.: TSF13-08-05

AMEC PROJECT NO.: VM00560



ME tailings pipe was covered with crush material to raise it to Elev 925.0 so it is the same height as the rest of the buttress.



DAILY REPORT NO.: **TSF13-08-06**

AMEC PROJECT NO.: **VM00560**

HOURS WORKED: 7:00am to 5:00pm (10.0 hours)

WEATHER: 16° Cloudy/ Light showers

DESCRIPTION OF WORK PERFORMED TODAY

Construction Activities

- C Zone material placed from the bottom of Corner 2 to station 2+000 to raise the height of the buttress to Elev 925.0
- Light duty access road completed today
- SE filter trench completed from station 0+750 to 0+500

Compaction Testing

- N/A

Material Testing

- N/A

Instrumentation Monitoring

- Checked Piezo's below the buttress construction: AX1, AX2, AX5, AX6

REMARKS (Delays, interruptions, extra work activities, unusual occurrences, etc. relevant to today's work)

- AMEC representative NOT on site
- Peterson on site

CRITICAL INFORMATION

- N/A

Field Inspector:

Lindsey Wingerak

Signature

Date

AMEC Rep. Dmitri Ostritchenko

Signature

Date

MPMC Rep. Luke Moger

Signature

Date

Daily Photos:



DAILY REPORT NO.: TSF13-08-06

AMEC PROJECT NO.: VM00560



C Zone material placed from the bottom of Corner 2 to station 2+000 to raise the height of the buttress to Elev 925.0



DAILY REPORT NO.: TSF13-08-06

AMEC PROJECT NO.: VM00560



C Zone material placed from the bottom of Corner 2 to station 2+000 to raise the height of the buttress to Elev 925.0



DAILY REPORT NO.: TSF13-08-06

AMEC PROJECT NO.: VM00560



C Zone material placed from the bottom of Corner 2 to station 2+000 to raise the height of the buttress to Elev 925.0



DAILY REPORT NO.: TSF13-08-06

AMEC PROJECT NO.: VM00560



SE filter trench completed from station 0+750 to 0+500



DAILY REPORT NO.: TSF13-08-06

AMEC PROJECT NO.: VM00560



SE filter trench completed from station 0+750 to 0+500



DAILY REPORT NO.: TSF13-08-06

AMEC PROJECT NO.: VM00560



Light duty access road completed.



DAILY REPORT NO.: TSF13-08-06

AMEC PROJECT NO.: VM00560



Light duty access road completed.

CONSTRUCTION DAILY REPORTDAILY REPORT NO.: **TSF13-08-07**AMEC PROJECT NO.: **VM00560**HOURS WORKED: 7:00am to 7:00pm (12.0 hours)WEATHER: 27°C Sunny**DESCRIPTION OF WORK PERFORMED TODAY****Construction Activities**

- Filter material placement in F Zone trench on SE completed from 0.800 to 0.500
- Light-duty access road between corner 4 and 5 completed
- Construction to remove glacial lacustrine belly from Perimeter Till Borrow Pit
- Construction to build buttress below ME

Compaction Testing

- N/A

Material Testing

- Filter Sample (FS13-33) collected

Instrumentation Monitoring

- Piezos below buttress construction monitored – no major changes

REMARKS (Delays, interruptions, extra work activities, unusual occurrences, etc. relevant to today's work)

- No AMEC representatives on site
- Peterson representatives on site

CRITICAL INFORMATION**Field Inspector:****Davis Kelly**_____
Signature_____
Date**AMEC Rep. Dmitri Ostritchenko**_____
Signature_____
Date**MPMC Rep. Luke Moger**_____
Signature_____
Date



DAILY REPORT NO.: TSF13-08-07

AMEC PROJECT NO.: VM00560

Daily Photos:

SE Filter Trench





DAILY REPORT NO.: TSF13-08-07

AMEC PROJECT NO.: VM00560

Wall of SE Filter Trench (non-coarse material area)





Wall of SE Filter Trench (coarse material areas identified – pictured below)





DAILY REPORT NO.: TSF13-08-07

AMEC PROJECT NO.: VM00560

Wiggly placing Filter material in F Zone trench on SE





DAILY REPORT NO.: TSF13-08-07

AMEC PROJECT NO.: VM00560

Grader spreading filter material in F Zone trench on SE





DAILY REPORT NO.: TSF13-08-07

AMEC PROJECT NO.: VM00560

SE Zone F after filter material placement and spreading





DAILY REPORT NO.: TSF13-08-07

AMEC PROJECT NO.: VM00560

Construction of buttress below ME (no scarification at this point because piezo wire crosses road at this point – confirmed scarification once we past this 5m section)





DAILY REPORT NO.: TSF13-08-07

AMEC PROJECT NO.: VM00560

Construction of buttress below ME (no scarification for 5m section because right at area where piezo wire buried below road)



DAILY REPORT NO.: **TSF13-08-07**AMEC PROJECT NO.: **VM00560**HOURS WORKED: 7:00am to 7:00pm (12.0 hours)WEATHER: 27°C Sunny**DESCRIPTION OF WORK PERFORMED TODAY****Construction Activities**

- Placement of Till on SE from 1.500 to 0.600 to elevation 966.3
- Construction to build buttress below ME

Compaction Testing

- Compaction Testing from 1.475 to 0.775 all approved

Material Testing

- Moisture Sample (CT #453) collected

Instrumentation Monitoring

- Piezos below buttress construction monitored – no major changes
- 1 of 9 SI monitored

REMARKS (Delays, interruptions, extra work activities, unusual occurrences, etc. relevant to today's work)

- No AMEC representatives on site
- Peterson representatives on site

CRITICAL INFORMATION**Field Inspector:****Davis Kelly**_____
Signature_____
Date**AMEC Rep. Dmitri Ostritchenko**_____
Signature_____
Date**MPMC Rep. Luke Moger**_____
Signature_____
Date



DAILY REPORT NO.: TSF13-08-07

AMEC PROJECT NO.: VM00560

Daily Photos:

Grader scarifying till on SE in preparation for next till lift (lift #7)





DAILY REPORT NO.: TSF13-08-07

AMEC PROJECT NO.: VM00560

Water truck soaking till in preparation for next till lift on SE (lift #7)





DAILY REPORT NO.: TSF13-08-07

AMEC PROJECT NO.: VM00560

Vibrating roller compacting till on SE (lift #7)





DAILY REPORT NO.: TSF13-08-07

AMEC PROJECT NO.: VM00560

Wiggly placing till on SE (lift #7)





DAILY REPORT NO.: TSF13-08-07

AMEC PROJECT NO.: VM00560

Dozer spreading till on SE (lift #7)





DAILY REPORT NO.: TSF13-08-07

AMEC PROJECT NO.: VM00560

Hoe digging till in Perimeter borrow pit





DAILY REPORT NO.: TSF13-08-07

AMEC PROJECT NO.: VM00560

Haul Truck dumping rock for buttress below ME





DAILY REPORT NO.: TSF13-08-07

AMEC PROJECT NO.: VM00560

Scarification of C Zone below ME in preparation for buttress lift





DAILY REPORT NO.: TSF13-08-07

AMEC PROJECT NO.: VM00560

Buttress below ME looking back towards corner 2





DAILY REPORT NO.: **TSF13-08-09**

AMEC PROJECT NO.: **VM00560**

HOURS WORKED: 7:00am to 7:00pm (12.0 hours)

WEATHER: 29°C Sunny

DESCRIPTION OF WORK PERFORMED TODAY

Construction Activities

- Placement of Till on SE from 0.600 to 0.430 to elevation 966.3 (SE lift #7)
- Placement of Till on SE from 1.490 to 0.950 to elevation 966.5 (SE lift #8)
- Construction to build buttress below ME

Compaction Testing

- Compaction Testing from 0.775 to 0.435 all approved (SE lift #7)
- Compaction Testing from 1.481 to 1.175 all approved (SE lift #8)

Material Testing

- Moisture Sample (CT #454) collected

Instrumentation Monitoring

- Piezos below buttress construction monitored – no major changes
- 6 of 9 SI monitored

REMARKS (Delays, interruptions, extra work activities, unusual occurrences, etc. relevant to today's work)

- No AMEC representatives on site
- Peterson representatives on site

CRITICAL INFORMATION

Field Inspector:

Davis Kelly

Signature

Date

AMEC Rep. Dmitri Ostritchenko

Signature

Date

MPMC Rep. Luke Moger

Signature

Date



DAILY REPORT NO.: TSF13-08-09

AMEC PROJECT NO.: VM00560

Daily Photos:

Vibrating roller compacting till on SE (lift #7)





DAILY REPORT NO.: TSF13-08-09

AMEC PROJECT NO.: VM00560

Ripped and soaked till in preparation for next lift on SE (lift #8)





DAILY REPORT NO.: TSF13-08-09

AMEC PROJECT NO.: VM00560

Dozer spreading till on SE (lift #8)





DAILY REPORT NO.: TSF13-08-09

AMEC PROJECT NO.: VM00560

Hoe digging till in Perimeter Borrow Pit





DAILY REPORT NO.: TSF13-08-09

AMEC PROJECT NO.: VM00560

Construction to build buttress below ME





DAILY REPORT NO.: TSF13-08-09

AMEC PROJECT NO.: VM00560

Ripping of C zone below ME in preparation for buttress lift





DAILY REPORT NO.: TSF13-08-09

AMEC PROJECT NO.: VM00560

Construction of buttress below ME



DAILY REPORT NO.: **TSF13-08-10**AMEC PROJECT NO.: **VM00560**HOURS WORKED: 7:00am to 7:00pm (12.0 hours)WEATHER: 34°C Sunny**DESCRIPTION OF WORK PERFORMED TODAY****Construction Activities**

- Placement of Till on SE from 0.950 to 0.525 to elevation 966.5 (SE lift #8)
- Construction to build buttress below ME
- Construction to prep ground for buttress below PE – removing organics and digging down to competent ground

Compaction Testing

- Compaction Testing from 1.078 to 0.581 all approved (SE lift #8)

Material Testing

- Moisture Sample (CT #464) collected

Instrumentation Monitoring

- Piezos below buttress construction monitored
- 9 of 9 SI monitored

REMARKS (Delays, interruptions, extra work activities, unusual occurrences, etc. relevant to today's work)

- No AMEC representatives on site
- Peterson representatives on site

CRITICAL INFORMATION**Field Inspector:****Davis Kelly**_____
Signature_____
Date**AMEC Rep. Dmitri Ostritchenko**_____
Signature_____
Date**MPMC Rep. Luke Moger**_____
Signature_____
Date



DAILY REPORT NO.: TSF13-08-10

AMEC PROJECT NO.: VM00560

Daily Photos:

Till on SE ripped in preparation for next lift (SE lift #8)





DAILY REPORT NO.: TSF13-08-10

AMEC PROJECT NO.: VM00560

Water truck soaking till preparation for next Till lift on SE (SE lift #8)





DAILY REPORT NO.: TSF13-08-10

AMEC PROJECT NO.: VM00560

Dozer pushing till on SE (SE lift #8)





DAILY REPORT NO.: TSF13-08-10

AMEC PROJECT NO.: VM00560

Hoe loading Wiggly with till from Perimeter Borrow Pit





DAILY REPORT NO.: TSF13-08-10

AMEC PROJECT NO.: VM00560

Buttress prep below PE – hoe digging down to competent ground





DAILY REPORT NO.: TSF13-08-10

AMEC PROJECT NO.: VM00560

Buttress construction below ME





DAILY REPORT NO.: TSF13-08-10

AMEC PROJECT NO.: VM00560

Buttress construction on ME





DAILY REPORT NO.: TSF13-08-10

AMEC PROJECT NO.: VM00560

Buttress construction below ME so far



CONSTRUCTION DAILY REPORT



DAILY REPORT NO.: **TSF13-08-11**

AMEC PROJECT NO.: **VM00560**

HOURS WORKED: 7:00am to 7:00pm (12.0 hours)

WEATHER: 30°C Sunny (morning)/stormy (Afternoon)

DESCRIPTION OF WORK PERFORMED TODAY

Construction Activities

- Construction to build buttress below ME was completed overnight
- Construction to prep ground for buttress below PE – removing organics and digging down to competent ground
- Sand Cell construction on PE from 4.100 to 4.000
- Placement of C Zone on PE to raise to height of the till (965.2) from 4.450 to 4.300
- Filter material stockpiled below corner 1 (overnight)

Compaction Testing

- N/A

Material Testing

- Filter Sample (FS13-34) from corner 1 stockpile collected

Instrumentation Monitoring

- Piezos below buttress construction monitored

REMARKS (Delays, interruptions, extra work activities, unusual occurrences, etc. relevant to today's work)

- No AMEC representatives on site
- No Peterson representatives on site

CRITICAL INFORMATION

Field Inspector:

Davis Kelly

Signature

Date

AMEC Rep. Dmitri Ostritchenko

Signature

Date

MPMC Rep. Luke Moger

Signature

Date



DAILY REPORT NO.: TSF13-08-11

AMEC PROJECT NO.: VM00560

Daily Photos:

Buttress below ME completed (elev. 925)





DAILY REPORT NO.: TSF13-08-11

AMEC PROJECT NO.: VM00560

Placement of C Zone material on PE





DAILY REPORT NO.: TSF13-08-11

AMEC PROJECT NO.: VM00560

Sand Cell construction on PE from 4.100 to 4.000





DAILY REPORT NO.: TSF13-08-11

AMEC PROJECT NO.: VM00560

Construction to prep ground below PE for future buttress placement





DAILY REPORT NO.: TSF13-08-11

AMEC PROJECT NO.: VM00560

Construction to prep ground below PE for future buttress placement





DAILY REPORT NO.: **TSF13-08-12**

AMEC PROJECT NO.: **VM00560**

HOURS WORKED: 7:00am to 7:00pm (12.0 hours)

WEATHER: 26°C Sunny

DESCRIPTION OF WORK PERFORMED TODAY

Construction Activities

- Placement of Till on SE from 0.525 to 0.425 (SE lift #7)
- Placement of Till on SE from 1.475 to 0.900 (SE lift #8)
- Construction to prep ground for buttress below PE – removing organics and digging down to competent ground
- Filter material stockpiled below corner 2

Compaction Testing

- Compaction tests at 0.487 and 0.440 (SE lift #7) approved

Material Testing

- Moisture Sample (CT #470) collected
- Filter Samples (FS13-32 & FS13-33) processed

Instrumentation Monitoring

- N/A

REMARKS (Delays, interruptions, extra work activities, unusual occurrences, etc. relevant to today's work)

- No AMEC representatives on site
- Peterson representatives on site

CRITICAL INFORMATION

Field Inspector:

Davis Kelly

Signature

Date

AMEC Rep. Dmitri Ostritchenko

Signature

Date

MPMC Rep. Luke Moger

Signature

Date



DAILY REPORT NO.: TSF13-08-12

AMEC PROJECT NO.: VM00560

Daily Photos:

Water Truck soaking ripped till on SE (SE lift #8)





DAILY REPORT NO.: TSF13-08-12

AMEC PROJECT NO.: VM00560

Ripped and Soaked Till on SE (SE lift #8)





DAILY REPORT NO.: TSF13-08-12

AMEC PROJECT NO.: VM00560

Hoe digging Till in Perimeter Borrow Pit





DAILY REPORT NO.: TSF13-08-12

AMEC PROJECT NO.: VM00560

Perimeter Borrow Pit





DAILY REPORT NO.: TSF13-08-12

AMEC PROJECT NO.: VM00560

Dozer pushing Till on SE (SE lift #8)





DAILY REPORT NO.: TSF13-08-12

AMEC PROJECT NO.: VM00560

Vibrating Roller compacting Till on SE (SE lift #8)





DAILY REPORT NO.: TSF13-08-12

AMEC PROJECT NO.: VM00560

Construction to prep below PE for buttress – hoe digging down to competent ground





DAILY REPORT NO.: **TSF13-08-13**

AMEC PROJECT NO.: **VM00560**

HOURS WORKED: 7:00am to 7:00pm (12.0 hours)

WEATHER: 25°C Sunny

DESCRIPTION OF WORK PERFORMED TODAY

Construction Activities

- Placement of Till on SE from 0.900 to 0.450 (SE lift #9)
- Placement of Till on SE from 2.700 to 2.550
- Placement of C Zone material on PE to raise to height of till (965.2) from 4.300 to 4.200

Compaction Testing

- none

Material Testing

- N/A

Instrumentation Monitoring

- N/A

REMARKS (Delays, interruptions, extra work activities, unusual occurrences, etc. relevant to today's work)

- No AMEC representatives on site
- Peterson representatives on site

CRITICAL INFORMATION

Field Inspector:

Davis Kelly

Signature

Date

AMEC Rep. Dmitri Ostritchenko

Signature

Date

MPMC Rep. Luke Moger

Signature

Date



DAILY REPORT NO.: TSF13-08-13

AMEC PROJECT NO.: VM00560

Daily Photos:

Vibrating Roller compacting till on SE (SE lift #9)





DAILY REPORT NO.: TSF13-08-13

AMEC PROJECT NO.: VM00560

Hoe digging till in the Perimeter Borrow Pit





DAILY REPORT NO.: TSF13-08-13

AMEC PROJECT NO.: VM00560

Placement of C Zone on PE





DAILY REPORT NO.: TSF13-08-13

AMEC PROJECT NO.: VM00560

Placement of C Zone on PE



CONSTRUCTION DAILY REPORT

DAILY REPORT NO.: **TSF13-08-14**AMEC PROJECT NO.: **VM00560**HOURS WORKED: 7:00am to 5:00pm (10.0 hours)WEATHER: 22° Cloudy

DESCRIPTION OF WORK PERFORMED TODAY

Construction Activities

- C Zone material placed from the Corner 5 to station 4+250
- Till lift placed on ME from station 2+600 to station 1+600
- Sand cell construction continues to raise the U Zone height to 966.4

Compaction Testing

- From station 2+729 to station 2+184

Material Testing

- Moisture sample #31 completed.

Instrumentation Monitoring

- N/A

REMARKS (Delays, interruptions, extra work activities, unusual occurrences, etc. relevant to today's work)

- AMEC representative NOT on site
- Peterson on site

CRITICAL INFORMATION

- N/A

Field Inspector:

Lindsey Wingerak

Signature_____
Date**AMEC Rep.** Dmitri Ostritchenko_____
Signature_____
Date**MPMC Rep.** Luke Moger_____
Signature_____
Date

Daily Photos:



DAILY REPORT NO.: TSF13-08-14

AMEC PROJECT NO.: VM00560



Till lift placed on ME from station 2+600 to station 1+600



DAILY REPORT NO.: TSF13-08-14

AMEC PROJECT NO.: VM00560



C Zone material placed from the Corner 5 to station 4+250



DAILY REPORT NO.: TSF13-08-14

AMEC PROJECT NO.: VM00560



C Zone material placed from the Corner 5 to station 4+250



DAILY REPORT NO.: **TSF13-08-15**

AMEC PROJECT NO.: **VM00560**

HOURS WORKED: 7:00am to 5:00pm (10.0 hours)

WEATHER: 23° Sunny

DESCRIPTION OF WORK PERFORMED TODAY

Construction Activities

- Sand cell construction continues to raise the U Zone height to 966.4
- C Zone material placed on PE from station 4+250 to 4+200
- Till lift placed on ME from station 2+700 to station 1+900
- Green water misters at station 2+000 were connected to seepage pond and activated today

Compaction Testing

- Station 2+095 to 1+565 and station 2+724 to 2+187

Material Testing

- N/A

Instrumentation Monitoring

- N/A

REMARKS (Delays, interruptions, extra work activities, unusual occurrences, etc. relevant to today's work)

- AMEC representative NOT on site
- Peterson on site

CRITICAL INFORMATION

- N/A

Field Inspector:

Lindsey Wingerak

Signature

Date

AMEC Rep. Dmitri Ostritchenko

Signature

Date

MPMC Rep. Luke Moger

Signature

Date

Mount Polley Mine

Tailing Storage Facility Embankment – Stage 9 (2013)

CONSTRUCTION DAILY REPORT

Page 2 of 4



DAILY REPORT NO.: TSF13-08-15

AMEC PROJECT NO.: VM00560

Daily Photos:



DAILY REPORT NO.: TSF13-08-15

AMEC PROJECT NO.: VM00560



Till lift placed on ME from station 2+700 to station 1+900



DAILY REPORT NO.: TSF13-08-15

AMEC PROJECT NO.: VM00560



Sand cell construction continues to raise the U Zone height to 966.4

CONSTRUCTION DAILY REPORT



DAILY REPORT NO.: **TSF13-08-16**

AMEC PROJECT NO.: **VM00560**

HOURS WORKED: 7:00am to 5:00pm (10.0 hours)

WEATHER: 19° Cloudy

DESCRIPTION OF WORK PERFORMED TODAY

Construction Activities

- Sand cell construction continues from station 4+600 to 4+500 to elev 966.4
- C Zone material placed on PE from station 4+200 to 3+800
- Till lift from yesterday completed on ME from station 1+900 to station 1+500
- Next till lift on ME completed from station 2+700 to 1+900
- Future dam access road between Orica and Corner 5 widened

Compaction Testing

- Station 2+053 to 1+576

Material Testing

- N/A

Instrumentation Monitoring

- N/A

REMARKS (Delays, interruptions, extra work activities, unusual occurrences, etc. relevant to today's work)

- AMEC representative NOT on site
- Peterson on site

CRITICAL INFORMATION

- N/A

Field Inspector:

Lindsey Wingerak

Signature

Date

AMEC Rep. Dmitri Ostritchenko

Signature

Date

MPMC Rep. Luke Moger

Signature

Date

Daily Photos:



DAILY REPORT NO.: TSF13-08-16

AMEC PROJECT NO.: VM00560



Till lift from yesterday completed on ME from station 1+900 to station 1+500



DAILY REPORT NO.: TSF13-08-16

AMEC PROJECT NO.: VM00560



Till lift from yesterday completed on ME from station 1+900 to station 1+500



DAILY REPORT NO.: TSF13-08-16

AMEC PROJECT NO.: VM00560



Till lift from yesterday completed on ME from station 1+900 to station 1+500. Next till lift started at Corner 2



DAILY REPORT NO.: TSF13-08-16

AMEC PROJECT NO.: VM00560



C Zone material placed on PE from station 4+200 to 4+000



DAILY REPORT NO.: TSF13-08-16

AMEC PROJECT NO.: VM00560



PE Borrow Pit below Corner 1 - Where the till being placed is coming from



DAILY REPORT NO.: TSF13-08-16

AMEC PROJECT NO.: VM00560



Till lift completed on ME from station 2+700 to station 1+900



DAILY REPORT NO.: TSF13-08-16

AMEC PROJECT NO.: VM00560



PE Borrow pit below corner 1 – Till being used for the lifts on ME



DAILY REPORT NO.: TSF13-08-16

AMEC PROJECT NO.: VM00560



Water arch moved back to original spot below Corner 3.



DAILY REPORT NO.: TSF13-08-16

AMEC PROJECT NO.: VM00560



PE Borrow pit below corner 1 – Till being used for the lifts on ME



DAILY REPORT NO.: **TSF13-08-17**

AMEC PROJECT NO.: **VM00560**

HOURS WORKED: 7:00am to 7:00pm (12.0 hours)

WEATHER: 18° Scattered Clouds/light rain

DESCRIPTION OF WORK PERFORMED TODAY

Construction Activities

- ME tailings pipe raised (Ramp will be built so ME can still be used)
- Catch berm built below ME pipe at the bottom of Corner 3 while work is done on ME pipe
- Sand cell construction continues from station 4+300 to 4+200 (Elev 966.4)
- C zone material placed on PE to station 3+500 to raise height of C zone to height of till (Elev 965.2)

Compaction Testing

- Station 2+699 to 1+883

Material Testing

- N/A

Instrumentation Monitoring

- Half of Piezometers tested

REMARKS (Delays, interruptions, extra work activities, unusual occurrences, etc. relevant to today's work)

- AMEC representative NOT on site
- Peterson NOT on site

CRITICAL INFORMATION

- N/A

Field Inspector:

Lindsey Wingerak

Signature

Date

AMEC Rep. Dmitri Ostritchenko

Signature

Date

MPMC Rep. Luke Moger



DAILY REPORT NO.: **TSF13-08-17**

AMEC PROJECT NO.: **VM00560**

Signature

Date

Daily Photos:

Light duty access road completed.

C Zone material placed below Corner 2 towards Corner 3 to raise the height of the buttress to Elev 925.0



DAILY REPORT NO.: TSF13-08-17

AMEC PROJECT NO.: VM00560



ME tailings pipe raised (Ramp will be built so ME can still be used)



DAILY REPORT NO.: TSF13-08-17

AMEC PROJECT NO.: VM00560



Catch berm built below ME pipe while pipe is being worked on.



DAILY REPORT NO.: TSF13-08-17

AMEC PROJECT NO.: VM00560



Catch berm built below ME pipe while pipe is being worked on.



DAILY REPORT NO.: TSF13-08-17

AMEC PROJECT NO.: VM00560



Catch berm built below ME pipe while pipe is being worked on.



DAILY REPORT NO.: TSF13-08-17

AMEC PROJECT NO.: VM00560



Catch berm built below ME pipe while pipe is being worked on.



DAILY REPORT NO.: **TSF13-08-18**

AMEC PROJECT NO.: **VM00560**

HOURS WORKED: 7:00am to 7:00pm (12.0 hours)

WEATHER: 16° Cloudy/ Light showers

DESCRIPTION OF WORK PERFORMED TODAY

Construction Activities

- Ramp being built over ME tailings pipe using C zone material
- Filter material placed on new access road between 5 corner and Orica
- C Zone material being placed moved and placed into sand cell

Compaction Testing

- N/A

Material Testing

- N/A

Instrumentation Monitoring

- Completed all Piezometer checks

REMARKS (Delays, interruptions, extra work activities, unusual occurrences, etc. relevant to today's work)

- AMEC representative NOT on site
- Peterson NOT on site

CRITICAL INFORMATION

- N/A

Field Inspector:

Lindsey Wingerak

Signature

Date

AMEC Rep. Dmitri Ostritchenko

Signature

Date

MPMC Rep. Luke Moger

Signature

Date



DAILY REPORT NO.: TSF13-08-18

AMEC PROJECT NO.: VM00560

Daily Photos:



Light duty access road completed.

Ramp being built over ME tailings pipe using C zone material



DAILY REPORT NO.: TSF13-08-18

AMEC PROJECT NO.: VM00560



Ramp being built over ME tailings pipe using C zone material



DAILY REPORT NO.: TSF13-08-18

AMEC PROJECT NO.: VM00560



Ramp being built over ME tailings pipe using C zone material (Getting close to AX3 Piezometer)



DAILY REPORT NO.: TSF13-08-18

AMEC PROJECT NO.: VM00560



C Zone material being placed moved and placed into sand cell



DAILY REPORT NO.: TSF13-08-18

AMEC PROJECT NO.: VM00560



Filter material placed on new access road between 5 corner and Orica

CONSTRUCTION DAILY REPORT



DAILY REPORT NO.: **TSF13-08-19**

AMEC PROJECT NO.: **VM00560**

HOURS WORKED: 7:00am to 5:00pm (10.0 hours)

WEATHER: 16° Cloudy/ Rainy

DESCRIPTION OF WORK PERFORMED TODAY

Construction Activities

- C Zone material placed at the bottom of Corner three to build up the catch berm below ME pipe
- Sand cell construction continues to station 4+252
- Till lift completed on ME from station 1+900 to 1+500
- C Zone material placed at Orica's new lay down
- Filter material placed on new road between Orica and Corner 5
- Work on building ME tailings pipe ramp continues.

Compaction Testing

- N/A

Material Testing

- Two till samples sent for offsite testing from the new road between Orica and Corner 5 (Hole dug to get an adequate sample)
- Till sample from placed material on ME at Station 1+752 sent for offsite testing

Instrumentation Monitoring

- N/A

REMARKS (Delays, interruptions, extra work activities, unusual occurrences, etc. relevant to today's work)

- AMEC representative NOT on site
- Peterson on site

CRITICAL INFORMATION

- N/A

Field Inspector:

Lindsey Wingerak

Signature

Date

AMEC Rep. Dmitri Ostritchenko

Signature

Date

MPMC Rep. Luke Moger



DAILY REPORT NO.: TSF13-08-19

AMEC PROJECT NO.: VM00560

Signature

Date

Daily Photos:



Sand cell construction continues to station 4+252



DAILY REPORT NO.: TSF13-08-19

AMEC PROJECT NO.: VM00560



Till lift completed on ME from station 1+900 to 1+500



DAILY REPORT NO.: TSF13-08-19

AMEC PROJECT NO.: VM00560



Work on building ME tailings pipe ramp continues



DAILY REPORT NO.: TSF13-08-19

AMEC PROJECT NO.: VM00560



Two till samples sent for offsite testing from the new road between Orica and Corner 5 (Hole dug to get an adequate sample) – This hole was sample #1/2



DAILY REPORT NO.: TSF13-08-19

AMEC PROJECT NO.: VM00560



Two till samples sent for offsite testing from the new road between Orica and Corner 5 (Hole dug to get an adequate sample) – This hole was sample #1/2



DAILY REPORT NO.: TSF13-08-19

AMEC PROJECT NO.: VM00560



This was a third hole dug to expose the till beneath. No sample sent from this hole



DAILY REPORT NO.: TSF13-08-19

AMEC PROJECT NO.: VM00560



Two till samples (Two buckets each per sample) sent for offsite testing from the new road between Orica and Corner 5 (Hole dug to get an adequate sample) – This hole was sample #3/4



DAILY REPORT NO.: TSF13-08-19

AMEC PROJECT NO.: VM00560



Two till samples (Two buckets each per sample) sent for offsite testing from the new road between Orica and Corner 5 (Hole dug to get an adequate sample) – This hole was sample #3/4



DAILY REPORT NO.: TSF13-08-19

AMEC PROJECT NO.: VM00560



Two till samples (Two buckets each per sample) sent for offsite testing from the new road between Orica and Corner 5 (Hole dug to get an adequate sample) – This hole was sample #3/4

CONSTRUCTION DAILY REPORT



DAILY REPORT NO.: **TSF13-08-20**

AMEC PROJECT NO.: **VM00560**

HOURS WORKED: 7:00am to 5:00pm (10.0 hours)

WEATHER: 14° Partly Cloudy

DESCRIPTION OF WORK PERFORMED TODAY

Construction Activities

- Sand cell construction completed to station 4+252, Preparation of next cell started
- C Zone material is being placed at station 2+000 to build ramp over the ME pipe
- Waste material from PE Corner 1 borrow pit removed and stored in waste pile beside the borrow pit
- Waste material from below Corner 2 borrow pit used to build up U zone berm along ME
- Excavating beside ME seepage pond to unplug the culvert

Compaction Testing

- Station 1+888 to Station 1+538

Material Testing

- N/A

Instrumentation Monitoring

- N/A

REMARKS (Delays, interruptions, extra work activities, unusual occurrences, etc. relevant to today's work)

- AMEC representative NOT on site
- Peterson on site

CRITICAL INFORMATION

- N/A

Field Inspector:

Lindsey Wingerak

Signature

Date

AMEC Rep. Dmitri Ostritchenko

Signature

Date

MPMC Rep. Luke Moger

Signature

Date



DAILY REPORT NO.: TSF13-08-20

AMEC PROJECT NO.: VM00560

Daily Photos:



Excavating beside ME seepage pond to unplug the culvert



DAILY REPORT NO.: TSF13-08-20

AMEC PROJECT NO.: VM00560



Waste material from PE Corner 1 borrow pit removed and stored in waste pile beside the borrow pit



DAILY REPORT NO.: TSF13-08-20

AMEC PROJECT NO.: VM00560



Waste material from PE Corner 1 borrow pit removed and stored in waste pile beside the borrow pit



DAILY REPORT NO.: TSF13-08-20

AMEC PROJECT NO.: VM00560



Waste material from below Corner 2 borrow pit used to build up U zone berm along ME



DAILY REPORT NO.: TSF13-08-20

AMEC PROJECT NO.: VM00560



Waste material from below Corner 2 borrow pit used to build up U zone berm along ME



DAILY REPORT NO.: TSF13-08-20

AMEC PROJECT NO.: VM00560



Waste material from below Corner 2 borrow pit used to build up U zone berm along ME



DAILY REPORT NO.: TSF13-08-20

AMEC PROJECT NO.: VM00560



C Zone material is being placed at station 2+000 to build ramp over the ME pipe

CONSTRUCTION DAILY REPORT



DAILY REPORT NO.: **TSF13-08-21**

AMEC PROJECT NO.: **VM00560**

HOURS WORKED: 7:00am to 5:00pm (10.0 hours)

WEATHER: 22° Sunny

DESCRIPTION OF WORK PERFORMED TODAY

Construction Activities

- Sand cell construction started from station 4+252 to station 4+100
- C Zone material is being placed at station 2+000 to build ramp over the ME pipe completed on night shift
- C Zone material placed on PE to station 3+330 to raise C Zone to height of till
- Six till lifts placed under ME pipe to final elevation 966.0

Compaction Testing

- Station 2+050 to Station 1+950

Material Testing

- N/A

Instrumentation Monitoring

- N/A

REMARKS (Delays, interruptions, extra work activities, unusual occurrences, etc. relevant to today's work)

- AMEC representative NOT on site
- Peterson on site

CRITICAL INFORMATION

- N/A

Field Inspector:

Lindsey Wingerak

Signature

Date

AMEC Rep. Dmitri Ostritchenko

Signature

Date

MPMC Rep. Luke Moger

Signature

Date

Daily Photos:



DAILY REPORT NO.: TSF13-08-21

AMEC PROJECT NO.: VM00560



Six till lifts placed under ME pipe to final elevation 966.0



DAILY REPORT NO.: TSF13-08-21

AMEC PROJECT NO.: VM00560



C Zone material is being placed at station 2+000 to build ramp over the ME pipe completed on night shift



DAILY REPORT NO.: TSF13-08-21

AMEC PROJECT NO.: VM00560



Six till lifts placed under ME pipe to final elevation 966.0



DAILY REPORT NO.: **TSF13-08-21**

AMEC PROJECT NO.: **VM00560**



Six till lifts placed under ME pipe to final elevation 966.0



DAILY REPORT NO.: TSF13-08-21

AMEC PROJECT NO.: VM00560



Six till lifts placed under ME pipe to final elevation 966.0



DAILY REPORT NO.: TSF13-08-21

AMEC PROJECT NO.: VM00560



Six till lifts placed under ME pipe to final elevation 966.0



DAILY REPORT NO.: TSF13-08-21

AMEC PROJECT NO.: VM00560



Six till lifts placed under ME pipe to final elevation 966.0



DAILY REPORT NO.: TSF13-08-21

AMEC PROJECT NO.: VM00560



Six till lifts placed under ME pipe to final elevation 966.0



DAILY REPORT NO.: TSF13-08-21

AMEC PROJECT NO.: VM00560



Six till lifts placed under ME pipe to final elevation 966.0

CONSTRUCTION DAILY REPORT



DAILY REPORT NO.: **TSF13-08-22**

AMEC PROJECT NO.: **VM00560**

HOURS WORKED: 7:00am to 5:00pm (10.0 hours)

WEATHER: 25° Sunny

DESCRIPTION OF WORK PERFORMED TODAY

Construction Activities

- Sand cell construction continues from station 4+252 to station 4+100
- C Zone material placed on PE to station 3+100 to raise C Zone to height of till
- Filter trenching on PE from Corner 5 to Station 4+500
- Waste material from the bottom of Corner 2 placed on top of ME US U Zone berm
- C zone material placed at new Orica site to make a level lay down. (Elev. 1030.4)

Compaction Testing

- N/A

Material Testing

- N/A

Instrumentation Monitoring

- N/A

REMARKS (Delays, interruptions, extra work activities, unusual occurrences, etc. relevant to today's work)

- AMEC representative NOT on site
- Peterson on site

CRITICAL INFORMATION

- N/A

Field Inspector:

Lindsey Wingerak

Signature

Date

AMEC Rep. Dmitri Ostritchenko

Signature

Date

MPMC Rep. Luke Moger

Signature

Date

Daily Photos:



DAILY REPORT NO.: TSF13-08-22

AMEC PROJECT NO.: VM00560



Waste material from the bottom of Corner 2 placed on top of ME US U Zone berm



DAILY REPORT NO.: TSF13-08-22

AMEC PROJECT NO.: VM00560



Waste material from the bottom of Corner 2 placed on top of ME US U Zone berm



DAILY REPORT NO.: TSF13-08-22

AMEC PROJECT NO.: VM00560



Filter trenching material along PE placed against berm. (Orange line is the US till staking line)



DAILY REPORT NO.: TSF13-08-22

AMEC PROJECT NO.: VM00560



Waste material from the bottom of Corner 2 placed on top of ME US U Zone berm



DAILY REPORT NO.: TSF13-08-22

AMEC PROJECT NO.: VM00560



Filter trenching on PE from Corner 5 to Station 4+500



DAILY REPORT NO.: TSF13-08-22

AMEC PROJECT NO.: VM00560



Filter trenching on PE from Corner 5 to Station 4+500



DAILY REPORT NO.: TSF13-08-22

AMEC PROJECT NO.: VM00560



Filter trenching on PE from Corner 5 to Station 4+500



DAILY REPORT NO.: **TSF13-08-23**

AMEC PROJECT NO.: **VM00560**

HOURS WORKED: 7:00am to 5:00pm (10.0 hours)

WEATHER: 25° Sunny

DESCRIPTION OF WORK PERFORMED TODAY

Construction Activities

- C Zone material placed on PE from station 3+100 to station 2+800 (Elev 965.5)
- Sand cell construction continues from station 4+252 to station 4+100 (Elev 966.4)
- Filter trenching on PE from Station 4+500 to 3+500
- Waste material from the bottom of Corner 2 placed on top of PE US U Zone berm

Compaction Testing

- N/A

Material Testing

- N/A

Instrumentation Monitoring

- N/A

REMARKS (Delays, interruptions, extra work activities, unusual occurrences, etc. relevant to today's work)

- AMEC representative NOT on site
- Peterson on site

CRITICAL INFORMATION

- N/A

Field Inspector:

Lindsey Wingerak

Signature

Date

AMEC Rep. Dmitri Ostritchenko

Signature

Date

MPMC Rep. Luke Moger

Signature

Date

Daily Photos:



DAILY REPORT NO.: TSF13-08-23

AMEC PROJECT NO.: VM00560



Filter trenching on PE from Station 4+500 to 3+500



DAILY REPORT NO.: TSF13-08-23

AMEC PROJECT NO.: VM00560



Waste material from the bottom of Corner 2 placed on top of PE US U Zone berm. (The area to the right was where the material was taken from yesterday and you can see where the excavator is removing material from today.)



DAILY REPORT NO.: TSF13-08-23

AMEC PROJECT NO.: VM00560

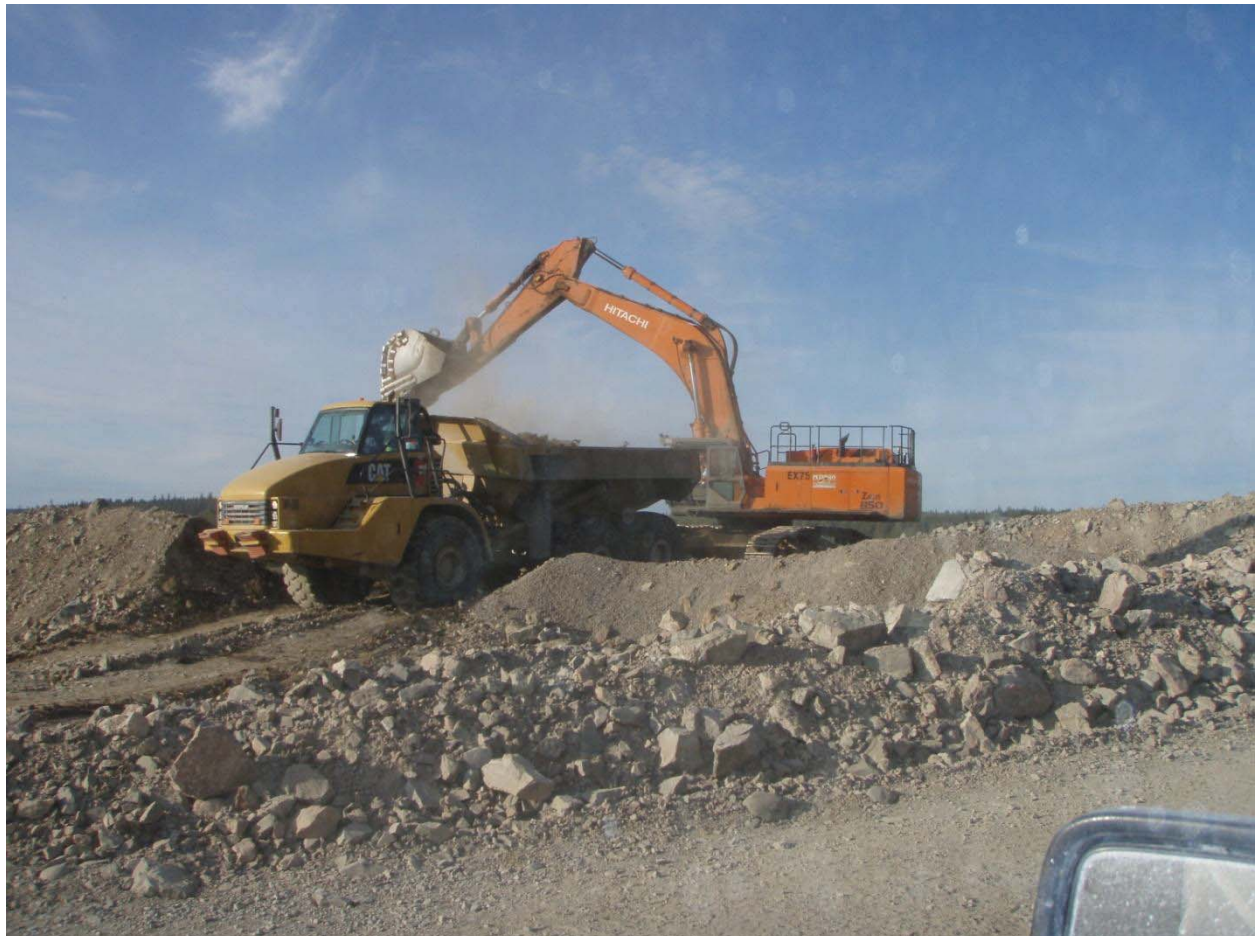

Waste material from the bottom of Corner 2 placed on top of PE US U Zone berm



DAILY REPORT NO.: TSF13-08-23

AMEC PROJECT NO.: VM00560



C Zone material placed on PE from station 3+100 to station 2+800 (Elev 965.5)



DAILY REPORT NO.: TSF13-08-23

AMEC PROJECT NO.: VM00560



Waste material from the bottom of Corner 2 placed on top of PE US U Zone berm



DAILY REPORT NO.: TSF13-08-23

AMEC PROJECT NO.: VM00560



Waste material from the bottom of Corner 2 placed on top of PE US U Zone berm



DAILY REPORT NO.: TSF13-08-23

AMEC PROJECT NO.: VM00560



Sand cell construction continues from station 4+252 to station 4+100 (Elev 966.4)

CONSTRUCTION DAILY REPORT



DAILY REPORT NO.: **TSF13-08-24**

AMEC PROJECT NO.: **VM00560**

HOURS WORKED: 6:30am to 1:30pm (7.0 hours)

WEATHER: 19° Overcast

DESCRIPTION OF WORK PERFORMED TODAY

Construction Activities

- Sand cell construction continues from station 4+252 to station 4+100 (Elev 966.4)
- Filter trenching on PE from Station 3+500 to 2+850
- Spreading C Zone material in quarry to reach Elev 1030.1

Compaction Testing

- N/A

Material Testing

- N/A

Instrumentation Monitoring

- N/A

REMARKS (Delays, interruptions, extra work activities, unusual occurrences, etc. relevant to today's work)

- AMEC representative NOT on site
- Peterson excavator operator on site (7 hours)

CRITICAL INFORMATION

- N/A

Field Inspector:

Lindsey Wingerak

Signature

Date

AMEC Rep. Dmitri Ostritchenko

Signature

Date

MPMC Rep. Luke Moger

Signature

Date

Daily Photos:



DAILY REPORT NO.: TSF13-08-24

AMEC PROJECT NO.: VM00560



Filter trenching on PE from Station 3+500 to 2+850



DAILY REPORT NO.: TSF13-08-24

AMEC PROJECT NO.: VM00560



Spreading C Zone material in quarry to reach Elev 1030.1



DAILY REPORT NO.: TSF13-08-24

AMEC PROJECT NO.: VM00560



Filter trenching on PE from Station 3+500 to 2+850

CONSTRUCTION DAILY REPORT



DAILY REPORT NO.: **TSF13-08-25**

AMEC PROJECT NO.: **VM00560**

HOURS WORKED: 7:00am to 7:00pm (12.0 hours)

WEATHER: 20° Sunny

DESCRIPTION OF WORK PERFORMED TODAY

Construction Activities

- Sand cell construction continues from station 4+252 to station 4+100 (Elev 966.4)
- C Zone material being placed on ME to raise height to Elev 965.5
- Spreading C Zone material in quarry to reach Elev 1030.1

Compaction Testing

- N/A

Material Testing

- N/A

Instrumentation Monitoring

- N/A

REMARKS (Delays, interruptions, extra work activities, unusual occurrences, etc. relevant to today's work)

- AMEC representative NOT on site
- Peterson NOT on site

CRITICAL INFORMATION

- N/A

Field Inspector:

Lindsey Wingerak

Signature

Date

AMEC Rep. Dmitri Ostritchenko

Signature

Date

MPMC Rep. Luke Moger

Signature

Date

Daily Photos:



DAILY REPORT NO.: TSF13-08-25

AMEC PROJECT NO.: VM00560



C Zone material being placed on ME to raise height to Elev 965.5



DAILY REPORT NO.: TSF13-08-25

AMEC PROJECT NO.: VM00560



Spreading C Zone material in quarry to reach Elev 1030.1

CONSTRUCTION DAILY REPORT



DAILY REPORT NO.: **TSF13-08-26**

AMEC PROJECT NO.: **VM00560**

HOURS WORKED: 5:30am to 7:30pm (12.0 hours)

WEATHER: 20° Sunny

DESCRIPTION OF WORK PERFORMED TODAY

Construction Activities

- Sand cell construction continues from station 4+100 to station 3+950 (approx)
- C Zone material being placed on ME to raise height to Elev 965.5
- Spreading C Zone material to create buttress below PE.
- Placing filter material between corner 5 and PE pipe.

Compaction Testing

- N/A

Material Testing

- N/A

Instrumentation Monitoring

- N/A

REMARKS (Delays, interruptions, extra work activities, unusual occurrences, etc. relevant to today's work)

- AMEC representative on site
- Peterson on site

CRITICAL INFORMATION

- N/A

Field Inspector:

Luke Marquis

Signature

Date

AMEC Rep. Dmitri Ostritchenko

Signature

Date

MPMC Rep. Luke Moger

Signature

Date

Daily Photos:



DAILY REPORT NO.: **TSF13-08-26**

AMEC PROJECT NO.: **VM00560**



C Zone material being placed on ME to raise height to Elev 965.5



DAILY REPORT NO.: TSF13-08-26

AMEC PROJECT NO.: VM00560



Placing filter material between corner 5 and PE pipe.



DAILY REPORT NO.: TSF13-08-26

AMEC PROJECT NO.: VM00560



Spreading C Zone material to create buttress below PE.

CONSTRUCTION DAILY REPORT



DAILY REPORT NO.: **TSF13-08-27**

AMEC PROJECT NO.: **VM00560**

HOURS WORKED: 7 am to 5 pm (10.0 hours)

WEATHER: 22° Sunny

DESCRIPTION OF WORK PERFORMED TODAY

Construction Activities

- Sand cell construction continues from station 4+100 to station 3+950 (approx)
- C Zone material placed over night shift on ME to raise height to Elev 965.5
- Spreading C Zone material to create buttress below PE.
- Placing filter material between PE pipe and corner 2.

Compaction Testing

- N/A

Material Testing

- N/A

Instrumentation Monitoring

- Finished taking SI readings on all SIs
- Read VWP D1, D2, D6, D7 below buttress placement.

REMARKS (Delays, interruptions, extra work activities, unusual occurrences, etc. relevant to today's work)

- Peterson on site

CRITICAL INFORMATION

- N/A

Field Inspector:

Luke Marquis (AMEC)

Signature

Date

AMEC Rep. Dmitri Ostritchenko

Signature

Date

MPMC Rep. Luke Moger

Signature

Date

Daily Photos:



DAILY REPORT NO.: TSF13-08-27

AMEC PROJECT NO.: VM00560



Spreading C Zone material to create buttress below PE.



DAILY REPORT NO.: TSF13-08-27

AMEC PROJECT NO.: VM00560



Placing filter material between PE pipe and corner 2.



DAILY REPORT NO.: TSF13-08-27

AMEC PROJECT NO.: VM00560



Sand cell construction continues from station 4+100 to station 3+950 (approx)



DAILY REPORT NO.: **TSF13-08-28**

AMEC PROJECT NO.: **VM00560**

HOURS WORKED: 7 am to 5 pm (10.0 hours)

WEATHER: 19° Overcast

DESCRIPTION OF WORK PERFORMED TODAY

Construction Activities

- Sand cell construction continues from station 4+100 to station 3+950 (approx)
- C Zone material placed on ME to raise height to Elev 965.5
- Spreading C Zone material to create buttress below PE.
- Completed placing filter material between PE pipe and corner 2.

Compaction Testing

- Completed ND compaction testing on PE S zone between approximately 4+900 and 4+500.

Material Testing

- N/A

Instrumentation Monitoring

- Read VWP D1, D2, D6, D7 below buttress placement.

REMARKS (Delays, interruptions, extra work activities, unusual occurrences, etc. relevant to today's work)

- Peterson on site

CRITICAL INFORMATION

- N/A

Field Inspector:

Luke Marquis (AMEC)

Signature

Date

AMEC Rep. Dmitri Ostritchenko

Signature

Date

MPMC Rep. Luke Moger

Signature

Date

Daily Photos:



DAILY REPORT NO.: TSF13-08-28

AMEC PROJECT NO.: VM00560



Spreading C Zone material to create buttress below PE.



DAILY REPORT NO.: TSF13-08-28

AMEC PROJECT NO.: VM00560



Placing material and completing ND compaction testing on PE S zone between approximately 4+900 and 4+500



DAILY REPORT NO.: TSF13-08-28

AMEC PROJECT NO.: VM00560



Sand cell construction continues from station 4+100 to station 3+950 (approx)

CONSTRUCTION DAILY REPORT



DAILY REPORT NO.: **TSF13-08-29**

AMEC PROJECT NO.: **VM00560**

HOURS WORKED: 7 am to 5 pm (10.0 hours)

WEATHER: 17° Overcast

DESCRIPTION OF WORK PERFORMED TODAY

Construction Activities

- Sand cell construction continues from station 4+000 to station 3+900 (approx)
- C Zone material was placed on ME during night shift to raise height to Elev 965.5
- Spreading C Zone material to create buttress below PE.

Compaction Testing

-

Material Testing

- N/A

Instrumentation Monitoring

- Read all VWP.

REMARKS (Delays, interruptions, extra work activities, unusual occurrences, etc. relevant to today's work)

- Peterson on site (working at bootjack creek crossing)

CRITICAL INFORMATION

- N/A

Field Inspector:

Luke Marquis (AMEC)

Signature

Date

AMEC Rep. Dmitri Ostritchenko

Signature

Date

MPMC Rep. Luke Moger

Signature

Date

Daily Photos:



DAILY REPORT NO.: TSF13-08-29

AMEC PROJECT NO.: VM00560



Spreading C Zone material to create buttress below PE.



DAILY REPORT NO.: TSF13-08-29

AMEC PROJECT NO.: VM00560



C Zone material was placed on ME during night shift to raise height to Elev 965.5



DAILY REPORT NO.: TSF13-08-29

AMEC PROJECT NO.: VM00560



Sand cell construction continues from station 4+000 to station 3+900 (approx)

Mount Polley Mine

Tailing Storage Facility Embankment – Stage 9 (2013)

CONSTRUCTION DAILY REPORT**Page 1 of 3**DAILY REPORT NO.: **TSF13-08-30**AMEC PROJECT NO.: **VM00560**HOURS WORKED: **7 am to 10:30 pm (3.5 hours)**WEATHER: **17° Rain****DESCRIPTION OF WORK PERFORMED TODAY****Construction Activities**

- Sand cell construction continues from station 4+000 to station 3+900 (approx)
- C Zone material being placed on ME to raise height to Elev 965.5

Compaction Testing

-

Material Testing

- N/A

Instrumentation Monitoring

- Read SI12-01 and SI11-04

REMARKS (Delays, interruptions, extra work activities, unusual occurrences, etc. relevant to today's work)

- Peterson on site (working at bootjack creek crossing)

CRITICAL INFORMATION

- N/A

Field Inspector:**Luke Marquis (AMEC)**_____
Signature_____
Date**AMEC Rep. Dmitri Ostritchenko**_____
Signature_____
Date**MPMC Rep. Luke Moger**_____
Signature_____
Date**Daily Photos:**



DAILY REPORT NO.: TSF13-08-30

AMEC PROJECT NO.: VM00560



C Zone material being placed on ME to raise height to Elev 965.5



DAILY REPORT NO.: TSF13-08-30

AMEC PROJECT NO.: VM00560



Sand cell construction continues from station 4+000 to station 3+900 (approx)



DAILY REPORT NO.: **TSF13-09-08**

AMEC PROJECT NO.: **VM00560**

HOURS WORKED: 3:30 am to 6 pm (2.5 hours)

WEATHER: 20 overcast

DESCRIPTION OF WORK PERFORMED TODAY

Construction Activities

Since last site visit:

- Sand cell construction continues from station 4+000 to station 3+900 (approx)
- C Zone material completed on ME to raise height to Elev 965.5
- C Zone material being placed on SE to raise height to Elev 965.5
- C zone material was placed on PE buttress.
- Filter trench dug out on ME, inspected by AMEC

Compaction Testing

-

Material Testing

- N/A

Instrumentation Monitoring

REMARKS (Delays, interruptions, extra work activities, unusual occurrences, etc. relevant to today's work)

- Peterson on site (working at bootjack creek crossing)

CRITICAL INFORMATION

- N/A

Field Inspector:

Luke Marquis (AMEC)

Signature

Date

AMEC Rep. Dmitri Ostritchenko

Signature

Date

MPMC Rep. Luke Moger

Signature

Date

Daily Photos:



DAILY REPORT NO.: TSF13-09-08

AMEC PROJECT NO.: VM00560



C Zone material being placed on SE to raise height to Elev 965.5



DAILY REPORT NO.: TSF13-09-08

AMEC PROJECT NO.: VM00560



C zone material was placed on PE buttress.



DAILY REPORT NO.: TSF13-09-08

AMEC PROJECT NO.: VM00560



Filter trench dug out on ME

CONSTRUCTION DAILY REPORT



DAILY REPORT NO.: **TSF13-09-09**

AMEC PROJECT NO.: **VM00560**

HOURS WORKED: **7 am to 5 pm (10 hours)**

WEATHER: **23 sunny**

DESCRIPTION OF WORK PERFORMED TODAY

Construction Activities

- Sand cell construction continues from station 3+900 to station 3+800 (approx)
- C Zone material completed on SE to raise height to Elev 965.5
- C zone material being placed on PE buttress.
- Till being placed on PE between corner 5 and PE pipe (two lifts)

Compaction Testing

- Compaction test completed on PE till between corner 5 and PE pipe

Material Testing

- N/A

Instrumentation Monitoring

Four Sis read

REMARKS (Delays, interruptions, extra work activities, unusual occurrences, etc. relevant to today's work)

- Peterson on site

CRITICAL INFORMATION

- N/A

Field Inspector:

Luke Marquis (AMEC)

Signature

Date

AMEC Rep. Dmitri Ostritchenko

Signature

Date

MPMC Rep. Luke Moger

Signature

Date

Daily Photos:



DAILY REPORT NO.: TSF13-09-09

AMEC PROJECT NO.: VM00560

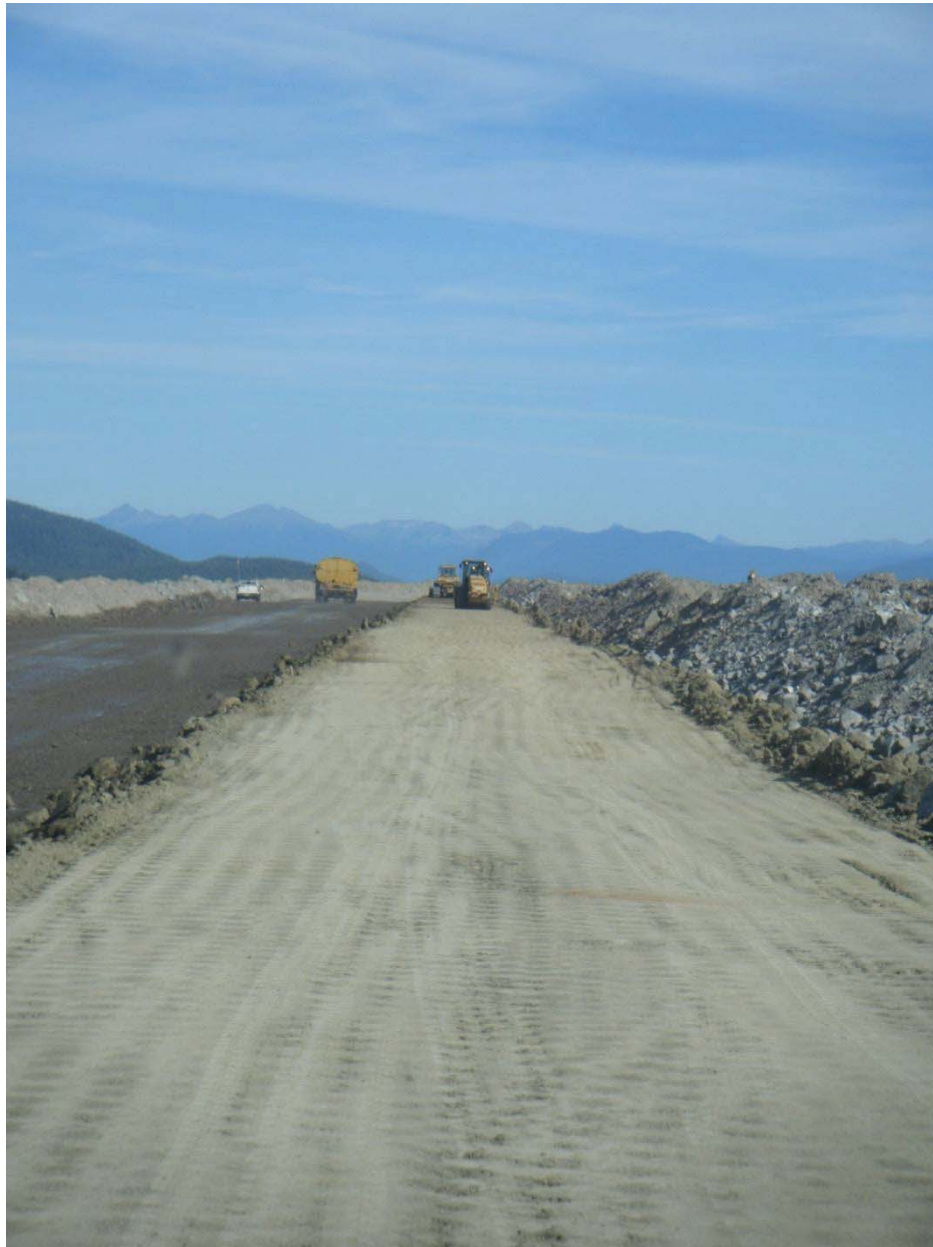

Till being placed on PE



DAILY REPORT NO.: TSF13-09-09

AMEC PROJECT NO.: VM00560



C zone material was placed on PE buttress.



DAILY REPORT NO.: TSF13-09-09

AMEC PROJECT NO.: VM00560



Sand cell construction continues from station 3+900 to station 3+800 (approx)

CONSTRUCTION DAILY REPORT



DAILY REPORT NO.: **TSF13-09-10**

AMEC PROJECT NO.: **VM00560**

HOURS WORKED: **7 am to 5 pm (10 hours)**

WEATHER: **25 sunny**

DESCRIPTION OF WORK PERFORMED TODAY

Construction Activities

- Sand cell construction continues from station 3+750 to station 3+675 (approx)
- C Zone material being placed U zone at corner 3
- Till being placed on PE between corner 5 and PE pipe (2nd lift) and at PE pipe (5 lifts)

Compaction Testing

- Compaction tests completed on PE till between corner 5 and PE pipe

Material Testing

- N/A

Instrumentation Monitoring

One SI read

REMARKS (Delays, interruptions, extra work activities, unusual occurrences, etc. relevant to today's work)

- Peterson on site

CRITICAL INFORMATION

- N/A

Field Inspector:

Luke Marquis (AMEC)

Signature

Date

AMEC Rep. Dmitri Ostritchenko

Signature

Date

MPMC Rep. Luke Moger

Signature

Date

Daily Photos:



DAILY REPORT NO.: TSF13-09-10

AMEC PROJECT NO.: VM00560



Till being placed at PE pipe



DAILY REPORT NO.: TSF13-09-10

AMEC PROJECT NO.: VM00560



C zone material being placed on U zone at corner 3



DAILY REPORT NO.: TSF13-09-10

AMEC PROJECT NO.: VM00560



Sand cell construction continues from station 3+750 to station 3+675 (approx)

CONSTRUCTION DAILY REPORT



DAILY REPORT NO.: **TSF13-09-11**

AMEC PROJECT NO.: **VM00560**

HOURS WORKED: 7 am to 5 pm (10 hours)

WEATHER: 28 sunny

DESCRIPTION OF WORK PERFORMED TODAY

Construction Activities

- Sand cell construction continues from station 3+750 to station 3+675 (approx)
- C Zone material being placed on U zone from corner 3 to corner 2
- Till being placed on PE between corner 5 and PE pipe (3rd lift)
- Filter material being placed on ME

Compaction Testing

- Compaction tests completed on PE till between corner 5 and PE pipe

Material Testing

- N/A

Instrumentation Monitoring

Four SIs read

REMARKS (Delays, interruptions, extra work activities, unusual occurrences, etc. relevant to today's work)

- Peterson on site

CRITICAL INFORMATION

- N/A

Field Inspector:

Luke Marquis (AMEC)

Signature

Date

AMEC Rep. Dmitri Ostritchenko

Signature

Date

MPMC Rep. Luke Moger

Signature

Date

Daily Photos:



DAILY REPORT NO.: TSF13-09-11

AMEC PROJECT NO.: VM00560



Till being placed between corner 1 and PE pipe



DAILY REPORT NO.: TSF13-09-11

AMEC PROJECT NO.: VM00560



C zone material being placed on U zone between corner 3 and corner 2



DAILY REPORT NO.: TSF13-09-11

AMEC PROJECT NO.: VM00560



Sand cell construction continues from station 3+750 to station 3+675 (approx)



DAILY REPORT NO.: TSF13-09-11

AMEC PROJECT NO.: VM00560



Filter material being placed on ME

CONSTRUCTION DAILY REPORT



DAILY REPORT NO.: **TSF13-09-12**

AMEC PROJECT NO.: **VM00560**

HOURS WORKED: 7 am to 5 pm (10 hours)

WEATHER: 31 sunny

DESCRIPTION OF WORK PERFORMED TODAY

Construction Activities

- Sand cell construction continues from station 3+675 to station 3+600 (approx)
- C Zone material being placed on U zone from corner 3 to corner 2
- Till being placed on PE between PE pipe and corner 2 (1st lift)
- Filter material being placed on ME
- Buttress being built to extend corner 4 outward

Compaction Testing

- Compaction tests completed on PE till between PE pipe and corner 2

Material Testing

- N/A

Instrumentation Monitoring

All VWP read

REMARKS (Delays, interruptions, extra work activities, unusual occurrences, etc. relevant to today's work)

- Peterson on site

CRITICAL INFORMATION

- N/A

Field Inspector:

Luke Marquis (AMEC)

Signature

Date

AMEC Rep. Dmitri Ostritchenko

Signature

Date

MPMC Rep. Luke Moger

Signature

Date

Daily Photos:



DAILY REPORT NO.: TSF13-09-12

AMEC PROJECT NO.: VM00560



Till being placed between PE pipe and corner 2



DAILY REPORT NO.: TSF13-09-12

AMEC PROJECT NO.: VM00560



C zone material being placed on U zone between corner 3 and corner 2



DAILY REPORT NO.: TSF13-09-12

AMEC PROJECT NO.: VM00560



Sand cell construction continues from station 3+675 to station 3+600 (approx)



DAILY REPORT NO.: TSF13-09-12

AMEC PROJECT NO.: VM00560



Filter material being placed on ME



DAILY REPORT NO.: TSF13-09-12

AMEC PROJECT NO.: VM00560



Filter material being placed below corner 4 to widen it



DAILY REPORT NO.: **TSF13-09-13**

AMEC PROJECT NO.: **VM00560**

HOURS WORKED: **7 am to 3:30 pm (8.5 hours)**

WEATHER: **31 sunny**

DESCRIPTION OF WORK PERFORMED TODAY

Construction Activities

- Sand cell construction continues from station 3+600 to station 3+525 (approx)
- C Zone material being placed on U zone from corner 3 to corner 4
- Till being placed on PE between PE pipe and corner 2 (2nd and 3rd lifts)
- Filter material being placed on ME
- Buttress being built to extend corner 4 outward

Compaction Testing

- Compaction tests completed on PE till between PE pipe and corner 2

Material Testing

- N/A

Instrumentation Monitoring

REMARKS (Delays, interruptions, extra work activities, unusual occurrences, etc. relevant to today's work)

- Peterson on site

CRITICAL INFORMATION

- N/A

Field Inspector:

Luke Marquis (AMEC)

Signature

Date

AMEC Rep. Dmitri Ostritchenko

Signature

Date

MPMC Rep. Luke Moger

Signature

Date

Daily Photos:



DAILY REPORT NO.: TSF13-09-13

AMEC PROJECT NO.: VM00560



Till being placed between PE pipe and corner 2



DAILY REPORT NO.: TSF13-09-13

AMEC PROJECT NO.: VM00560



C zone material being placed on U zone between corner 3 and corner 4



DAILY REPORT NO.: TSF13-09-13

AMEC PROJECT NO.: VM00560



Sand cell construction continues from station 3+675 to station 3+600 (approx)



DAILY REPORT NO.: TSF13-09-13

AMEC PROJECT NO.: VM00560



Filter material being placed on ME



DAILY REPORT NO.: TSF13-09-13

AMEC PROJECT NO.: VM00560



C zone material being placed on top of filter material below corner 4 to widen it

CONSTRUCTION DAILY REPORT



DAILY REPORT NO.: **TSF13-09-20**

AMEC PROJECT NO.: **VM00560**

HOURS WORKED: 10:30 am to 5 pm (6.5 hours)

WEATHER: 17 overcast

DESCRIPTION OF WORK PERFORMED TODAY

Construction Activities

- Sand cell construction continues from station 3+525 to station 3+450 (approx)
- Till being placed on PE between PE pipe and corner 2 (1st, 2nd and 3rd lifts)
- Buttress built to extend corner 4 outward (completed since last visit)
- C zone material placed on PE between corner 1 and PE pipe since last visit.
- Section below PE stripped for buttress prep since last visit.

Compaction Testing

- Compaction tests completed on PE till between PE pipe and corner 2

Material Testing

- N/A

Instrumentation Monitoring

REMARKS (Delays, interruptions, extra work activities, unusual occurrences, etc. relevant to today's work)

- Peterson on site

CRITICAL INFORMATION

- N/A

Field Inspector:

Luke Marquis (AMEC)

Signature

Date

AMEC Rep. Dmitri Ostritchenko

Signature

Date

MPMC Rep. Luke Moger

Signature

Date

Daily Photos:



DAILY REPORT NO.: TSF13-09-20

AMEC PROJECT NO.: VM00560



Till being placed between PE pipe and corner 2



DAILY REPORT NO.: TSF13-09-20

AMEC PROJECT NO.: VM00560



Area stripped below PE for buttress expansion



DAILY REPORT NO.: TSF13-09-20

AMEC PROJECT NO.: VM00560



Sand cell construction continues from station 3+525 to station 3+450 (approx)



DAILY REPORT NO.: TSF13-09-20

AMEC PROJECT NO.: VM00560



C zone material placed below corner 4 to widen it

CONSTRUCTION DAILY REPORT



DAILY REPORT NO.: **TSF13-09-25**

AMEC PROJECT NO.: **VM00560**

HOURS WORKED: 9:30 am to 5 pm (7.5 hours)

WEATHER: 14 sunny

DESCRIPTION OF WORK PERFORMED TODAY

Construction Activities

- Sand cell construction continues from station 3+450 to station 3+375 (approx)
- Till being placed on ME (1st lift)
- C zone material placed on PE between corner 1 and PE pipe since last visit.
- Section below PE stripped for buttress prep since last visit.

Compaction Testing

- Compaction tests completed on ME

Material Testing

- N/A

Instrumentation Monitoring

4 SIs read.

REMARKS (Delays, interruptions, extra work activities, unusual occurrences, etc. relevant to today's work)

- Peterson on site

CRITICAL INFORMATION

- N/A

Field Inspector:

Luke Marquis (AMEC)

Signature

Date

AMEC Rep. Dmitri Ostritchenko

Signature

Date

MPMC Rep. Luke Moger

Signature

Date

Daily Photos:



DAILY REPORT NO.: TSF13-09-25

AMEC PROJECT NO.: VM00560



Till being placed on ME



DAILY REPORT NO.: TSF13-09-25

AMEC PROJECT NO.: VM00560



Area stripped below PE for buttress expansion



DAILY REPORT NO.: TSF13-09-25

AMEC PROJECT NO.: VM00560



Sand cell construction continues from station 3+450 to station 3+375 (approx)



DAILY REPORT NO.: TSF13-09-25

AMEC PROJECT NO.: VM00560



C zone material placed on PE

CONSTRUCTION DAILY REPORT



DAILY REPORT NO.: **TSF13-09-26**

AMEC PROJECT NO.: **VM00560**

HOURS WORKED: **7 am to 5 pm (10 hours)**

WEATHER: **14 sunny**

DESCRIPTION OF WORK PERFORMED TODAY

Construction Activities

- Sand cell construction continues from station 3+450 to station 3+375 (approx)
- Till being placed on ME (2nd lift)

Compaction Testing

- Compaction tests completed on ME

Material Testing

- N/A

Instrumentation Monitoring

5 SIs read.

REMARKS (Delays, interruptions, extra work activities, unusual occurrences, etc. relevant to today's work)

- Peterson on site

CRITICAL INFORMATION

- N/A

Field Inspector:

Luke Marquis (AMEC)

Signature

Date

AMEC Rep. Dmitri Ostritchenko

Signature

Date

MPMC Rep. Luke Moger

Signature

Date

Daily Photos:



DAILY REPORT NO.: TSF13-09-26

AMEC PROJECT NO.: VM00560



Till being placed on ME



DAILY REPORT NO.: TSF13-09-26

AMEC PROJECT NO.: VM00560



Material being used from the borrow pit below the PE



DAILY REPORT NO.: TSF13-09-26

AMEC PROJECT NO.: VM00560



Sand cell construction continues from station 3+450 to station 3+375 (approx)

Mount Polley Mine

Tailing Storage Facility Embankment – Stage 9 (2013)

CONSTRUCTION DAILY REPORT**Page 1 of 6**DAILY REPORT NO.: **TSF13-09-27**AMEC PROJECT NO.: **VM00560****HOURS WORKED: 7 am to 1:30 pm (6.5 hours)****WEATHER: 6 Rain****DESCRIPTION OF WORK PERFORMED TODAY****Construction Activities**

- Sand cell construction continues from station 3+375 to station 3+300 (approx)

Compaction Testing**Material Testing**

- N/A

Instrumentation Monitoring

All VWP read

REMARKS (Delays, interruptions, extra work activities, unusual occurrences, etc. relevant to today's work)

- Peterson on site

CRITICAL INFORMATION

- N/A

Field Inspector:**Luke Marquis (AMEC)**_____
Signature_____
Date**AMEC Rep. Dmitri Ostritchenko**_____
Signature_____
Date**MPMC Rep. Luke Moger**_____
Signature_____
Date**Daily Photos:**



DAILY REPORT NO.: TSF13-09-27

AMEC PROJECT NO.: VM00560



Buttress prep below PE (near corner 2)



DAILY REPORT NO.: TSF13-09-27

AMEC PROJECT NO.: VM00560



Buttress prep below PE



DAILY REPORT NO.: TSF13-09-27

AMEC PROJECT NO.: VM00560



Buttress prep below PE



DAILY REPORT NO.: TSF13-09-27

AMEC PROJECT NO.: VM00560



Buttress prep below PE



DAILY REPORT NO.: TSF13-09-27

AMEC PROJECT NO.: VM00560



Sand cell construction continues from station 3+375 to station 3+300 (approx)



DAILY REPORT NO.: **TSF13-09-30**

AMEC PROJECT NO.: **VM00560**

HOURS WORKED: 1:30 pm to 5 pm (3.5 hours)

WEATHER: 6 Rain/cloud

DESCRIPTION OF WORK PERFORMED TODAY

Construction Activities

- Sand cell construction continues from station 3+300 to station 3+225 (approx)
- Till being placed on ME (2nd and 3rd lifts)

Compaction Testing

- Compaction tests completed on ME

Material Testing

- N/A

Instrumentation Monitoring

REMARKS (Delays, interruptions, extra work activities, unusual occurrences, etc. relevant to today's work)

- Peterson on site

CRITICAL INFORMATION

- N/A

Field Inspector:

Luke Marquis (AMEC)

Signature

Date

AMEC Rep. Dmitri Ostritchenko

Signature

Date

MPMC Rep. Luke Moger

Signature

Date

Daily Photos:



DAILY REPORT NO.: TSF13-09-30

AMEC PROJECT NO.: VM00560



Till second lift being placed on ME



DAILY REPORT NO.: TSF13-09-30

AMEC PROJECT NO.: VM00560



Sand cell construction continues from station 3+300 to station 3+225 (approx)



DAILY REPORT NO.: **TSF13-10-01**

AMEC PROJECT NO.: **VM00560**

HOURS WORKED: 7 am to 9 am (2 hours)

WEATHER: 6 Rain/cloud

DESCRIPTION OF WORK PERFORMED TODAY

Construction Activities

- Sand cell construction continues from station 3+300 to station 3+225 (approx)

Compaction Testing

Material Testing

- N/A

Instrumentation Monitoring

REMARKS (Delays, interruptions, extra work activities, unusual occurrences, etc. relevant to today's work)

- Peterson on site, rain delayed

CRITICAL INFORMATION

- N/A

Field Inspector:

Luke Marquis (AMEC)

Signature

Date

AMEC Rep. Dmitri Ostritchenko

Signature

Date

MPMC Rep. Luke Moger

Signature

Date

Daily Photos:



DAILY REPORT NO.: TSF13-10-01

AMEC PROJECT NO.: VM00560



Sand cell construction continues from station 3+300 to station 3+225 (approx)



DAILY REPORT NO.: **TSF13-10-02**

AMEC PROJECT NO.: **VM00560**

HOURS WORKED: 1 pm to 5 pm (4 hours)

WEATHER: 12 sunny

DESCRIPTION OF WORK PERFORMED TODAY

Construction Activities

- Sand cell construction continues from station 3+225 to station 3+150 (approx)
- Till being placed on ME (3rd lift) and SE (1st lift)

Compaction Testing

- Compaction tests completed on ME/SE

Material Testing

- N/A

Instrumentation Monitoring

REMARKS (Delays, interruptions, extra work activities, unusual occurrences, etc. relevant to today's work)

- Peterson on site

CRITICAL INFORMATION

- N/A

Field Inspector:

Luke Marquis (AMEC)

Signature

Date

AMEC Rep. Dmitri Ostritchenko

Signature

Date

MPMC Rep. Luke Moger

Signature

Date

Daily Photos:



DAILY REPORT NO.: TSF13-10-02

AMEC PROJECT NO.: VM00560



Till first lift being placed on SE



DAILY REPORT NO.: TSF13-10-02

AMEC PROJECT NO.: VM00560



Sand cell construction continues from station 3+225 to station 3+150 (approx)

CONSTRUCTION DAILY REPORT



DAILY REPORT NO.: **TSF13-10-03**

AMEC PROJECT NO.: **VM00560**

HOURS WORKED: 7 pm to 5 pm (10 hours)

WEATHER: 14 sunny

DESCRIPTION OF WORK PERFORMED TODAY

Construction Activities

- Sand cell construction continues from station 3+225 to station 3+150 (approx)
- Till being placed on SE (1st, 2nd and 3rd lifts)
- C zone material being placed on PE
- Filter trench being excavated on PE

Compaction Testing

- Compaction tests completed on SE

Material Testing

- Till sample collected from SE

Instrumentation Monitoring

REMARKS (Delays, interruptions, extra work activities, unusual occurrences, etc. relevant to today's work)

- Peterson on site

CRITICAL INFORMATION

- N/A

Field Inspector:

Luke Marquis (AMEC)

Signature

Date

AMEC Rep. Dmitri Ostritchenko

Signature

Date

MPMC Rep. Luke Moger

Signature

Date

Daily Photos:



DAILY REPORT NO.: TSF13-10-03

AMEC PROJECT NO.: VM00560



Till first lift being placed on SE



DAILY REPORT NO.: TSF13-10-03

AMEC PROJECT NO.: VM00560



Sand cell construction continues from station 3+225 to station 3+150 (approx)



DAILY REPORT NO.: TSF13-10-03

AMEC PROJECT NO.: VM00560



C zone material being placed on PE



DAILY REPORT NO.: TSF13-10-03

AMEC PROJECT NO.: VM00560



Filter trench being excavated along PE

CONSTRUCTION DAILY REPORT



DAILY REPORT NO.: **TSF13-10-04**

AMEC PROJECT NO.: **VM00560**

HOURS WORKED: 7 pm to 5 pm (10 hours)

WEATHER: 10 overcast

DESCRIPTION OF WORK PERFORMED TODAY

Construction Activities

- Sand cell construction continues from station 3+225 to station 3+150 (approx)
- Till being placed on SE (1st, 2nd and 3rd lifts)
- C zone material being placed on PE
- Filter material being placed PE

Compaction Testing

- Compaction tests completed on SE

Material Testing

- Filter sample collected from PE

Instrumentation Monitoring

REMARKS (Delays, interruptions, extra work activities, unusual occurrences, etc. relevant to today's work)

- Peterson on site

CRITICAL INFORMATION

- N/A

Field Inspector:

Luke Marquis (AMEC)

Signature

Date

AMEC Rep. Dmitri Ostritchenko

Signature

Date

MPMC Rep. Luke Moger

Signature

Date

Daily Photos:



DAILY REPORT NO.: TSF13-10-04

AMEC PROJECT NO.: VM00560



Till lifts being placed on SE



DAILY REPORT NO.: TSF13-10-04

AMEC PROJECT NO.: VM00560



Sand cell construction continues from station 3+225 to station 3+150 (approx)



DAILY REPORT NO.: TSF13-10-04

AMEC PROJECT NO.: VM00560



C zone material being placed on PE



DAILY REPORT NO.: TSF13-10-04

AMEC PROJECT NO.: VM00560



Filter material being placed along PE



DAILY REPORT NO.: **TSF13-10-04**

AMEC PROJECT NO.: **VM00560**

HOURS WORKED: **7 am to 8:30 am (1.5 hours)**

WEATHER: **7 rain**

DESCRIPTION OF WORK PERFORMED TODAY

Construction Activities

- Sand cell construction continues from station 3+150 to station 3+100 (approx)
- C zone material being placed on PE

Compaction Testing

Material Testing

Instrumentation Monitoring

REMARKS (Delays, interruptions, extra work activities, unusual occurrences, etc. relevant to today's work)

- Peterson on site (at bootjack)

CRITICAL INFORMATION

- N/A

Field Inspector:

Luke Marquis (AMEC)

Signature

Date

AMEC Rep. Dmitri Ostritchenko

Signature

Date

MPMC Rep. Luke Moger

Signature

Date

Daily Photos:



DAILY REPORT NO.: TSF13-10-04

AMEC PROJECT NO.: VM00560



Sand cell construction continues from station 3+150 to station 3+100 (approx)



DAILY REPORT NO.: TSF13-10-04

AMEC PROJECT NO.: VM00560



C zone material being placed on PE



DAILY REPORT NO.: **TSF13-10-09**

AMEC PROJECT NO.: **VM00560**

HOURS WORKED: 3 pm to 5:30 pm (2.5 hours)

WEATHER: 6 overcast

DESCRIPTION OF WORK PERFORMED TODAY

Construction Activities

- Sand cell construction continues from station 3+100 to station 3+025 (approx)
- C zone material being placed on PE
- Till being placed on PE from corner 5 to PE pipe (lifts 1, 2 and 3)
- Filter trench being excavated along PE

Compaction Testing

- Compaction tests completed on SE

Material Testing

Instrumentation Monitoring

REMARKS (Delays, interruptions, extra work activities, unusual occurrences, etc. relevant to today's work)

- Peterson on site

CRITICAL INFORMATION

- N/A

Field Inspector:

Luke Marquis (AMEC)

Signature

Date

AMEC Rep. Dmitri Ostritchenko

Signature

Date

MPMC Rep. Luke Moger

Signature

Date

Daily Photos:



DAILY REPORT NO.: TSF13-10-09

AMEC PROJECT NO.: VM00560



Sand cell construction continues from station 3+100 to station 3+025 (approx)



DAILY REPORT NO.: TSF13-10-09

AMEC PROJECT NO.: VM00560



C zone material being placed on PE



DAILY REPORT NO.: TSF13-10-09

AMEC PROJECT NO.: VM00560



3rd Till lift being placed on PE



DAILY REPORT NO.: TSF13-10-09

AMEC PROJECT NO.: VM00560



Filter trench being excavated along PE



DAILY REPORT NO.: **TSF13-10-10**

AMEC PROJECT NO.: **VM00560**

HOURS WORKED: 7 am to 5 pm (10 hours)

WEATHER: 6 overcast

DESCRIPTION OF WORK PERFORMED TODAY

Construction Activities

- Sand cell construction continues from station 3+100 to station 3+025 (approx)
- C zone material being placed on PE
- Till being placed on PE from corner 5 to PE pipe (lifts 1, 2 and 3)
- Filter trench being excavated along PE

Compaction Testing

- Compaction tests completed on PE

Material Testing

Instrumentation Monitoring

- 8 SIs read

REMARKS (Delays, interruptions, extra work activities, unusual occurrences, etc. relevant to today's work)

- Peterson on site

CRITICAL INFORMATION

- N/A

Field Inspector:

Luke Marquis (AMEC)

Signature

Date

AMEC Rep. Dmitri Ostritchenko

Signature

Date

MPMC Rep. Luke Moger

Signature

Date

Daily Photos:



DAILY REPORT NO.: TSF13-10-10

AMEC PROJECT NO.: VM00560



Sand cell construction continues from station 3+100 to station 3+025 (approx)



DAILY REPORT NO.: TSF13-10-10

AMEC PROJECT NO.: VM00560



C zone material being placed on PE



DAILY REPORT NO.: TSF13-10-10

AMEC PROJECT NO.: VM00560



3rd Till lift being placed on PE



DAILY REPORT NO.: TSF13-10-10

AMEC PROJECT NO.: VM00560



Filter material being placed along PE



DAILY REPORT NO.: **TSF13-10-11**

AMEC PROJECT NO.: **VM00560**

HOURS WORKED: 7 am to 4:30 pm (9.5 hours)

WEATHER: 7 overcast

DESCRIPTION OF WORK PERFORMED TODAY

Construction Activities

- Sand cell construction continues from station 3+100 to station 3+025 (approx)
- C zone material being placed on PE at corner 2
- Till being placed on PE from corner 5 to PE pipe (lifts 1, 2 and 3)
- Filter trench being excavated along PE

Compaction Testing

- Compaction tests completed on PE

Material Testing

Instrumentation Monitoring

- 1 SI read
- All VWP read

REMARKS (Delays, interruptions, extra work activities, unusual occurrences, etc. relevant to today's work)

- Peterson on site

CRITICAL INFORMATION

- N/A

Field Inspector:

Luke Marquis (AMEC)

Signature

Date

AMEC Rep. Dmitri Ostritchenko

Signature

Date

MPMC Rep. Luke Moger

Signature

Date

Daily Photos:



DAILY REPORT NO.: TSF13-10-11

AMEC PROJECT NO.: VM00560



Sand cell construction continues from station 3+100 to station 3+025 (approx)



DAILY REPORT NO.: TSF13-10-11

AMEC PROJECT NO.: VM00560



C zone material being placed on PE at corner 2



DAILY REPORT NO.: TSF13-10-11

AMEC PROJECT NO.: VM00560



2nd Till lift being placed on PE



DAILY REPORT NO.: TSF13-10-11

AMEC PROJECT NO.: VM00560



Filter material being placed along PE



DAILY REPORT NO.: **TSF13-10-15**

AMEC PROJECT NO.: **VM00560**

HOURS WORKED: 11 am to 5 pm (6 hours)

WEATHER: 6 showers

DESCRIPTION OF WORK PERFORMED TODAY

Construction Activities

- Sand cell construction continues from station 3+025 to station 2+950 (approx)
- C zone material being placed on ME
- Till being placed on PE from PE pipe to corner 2 (1st lift)
- Filter trench being excavated and material being placed along PE

Compaction Testing

- Compaction tests completed on PE

Material Testing

Instrumentation Monitoring

REMARKS (Delays, interruptions, extra work activities, unusual occurrences, etc. relevant to today's work)

- Peterson on site
- Too wet in the afternoon to lay till.

CRITICAL INFORMATION

- N/A

Field Inspector:

Luke Marquis (AMEC)

Signature

Date

AMEC Rep. Dmitri Ostritchenko

Signature

Date

MPMC Rep. Luke Moger

Signature

Date

Daily Photos:



DAILY REPORT NO.: TSF13-10-15

AMEC PROJECT NO.: VM00560



Sand cell construction continues from station 3+025 to station 2+950 (approx)



DAILY REPORT NO.: TSF13-10-15

AMEC PROJECT NO.: VM00560



C zone material being placed on ME



DAILY REPORT NO.: TSF13-10-15

AMEC PROJECT NO.: VM00560



Filter material being placed along PE



DAILY REPORT NO.: **TSF13-10-16**

AMEC PROJECT NO.: **VM00560**

HOURS WORKED: 7 am to 5 pm (10 hours)

WEATHER: 9 sunny

DESCRIPTION OF WORK PERFORMED TODAY

Construction Activities

- Sand cell construction continues from station 3+950 to station 2+875 (approx)
- C zone material being placed on SE U zone
- Till being placed on PE from PE pipe to corner 2 (1st, 2nd and 3rd lifts)

Compaction Testing

- Compaction tests completed on PE

Material Testing

Instrumentation Monitoring

REMARKS (Delays, interruptions, extra work activities, unusual occurrences, etc. relevant to today's work)

- Peterson on site

CRITICAL INFORMATION

- N/A

Field Inspector:

Luke Marquis (AMEC)

Signature

Date

AMEC Rep. Dmitri Ostritchenko

Signature

Date

MPMC Rep. Luke Moger

Signature

Date

Daily Photos:



DAILY REPORT NO.: TSF13-10-16

AMEC PROJECT NO.: VM00560



Sand cell construction continues from station 3+925 to station 2+850 (approx)



DAILY REPORT NO.: TSF13-10-16

AMEC PROJECT NO.: VM00560



C zone material being placed on SE U zone



DAILY REPORT NO.: TSF13-10-16

AMEC PROJECT NO.: VM00560



Till being placed along PE (3rd lift)



DAILY REPORT NO.: TSF13-10-16

AMEC PROJECT NO.: VM00560



Area stripped around JX1 (left) and SI12-02 (right)



DAILY REPORT NO.: **TSF13-10-17**

AMEC PROJECT NO.: **VM00560**

HOURS WORKED: 7 am to 5 pm (10 hours)

WEATHER: 9 sunny

DESCRIPTION OF WORK PERFORMED TODAY

Construction Activities

- Sand cell construction continues from station 3+875 to station 2+825 (approx)
- C zone material being placed on ME
- Till being placed on PE from PE pipe to corner 2 (1st and 2nd lifts)

Compaction Testing

- Compaction tests completed on PE

Material Testing

Instrumentation Monitoring

SI11-04 reread

REMARKS (Delays, interruptions, extra work activities, unusual occurrences, etc. relevant to today's work)

- Peterson on site

CRITICAL INFORMATION

- N/A

Field Inspector:

Luke Marquis (AMEC)

Signature

Date

AMEC Rep. Dmitri Ostritchenko

Signature

Date

MPMC Rep. Luke Moger

Signature

Date

Daily Photos:



DAILY REPORT NO.: TSF13-10-17

AMEC PROJECT NO.: VM00560



Sand cell construction continues from station 2+875 to station 2+825 (approx)



DAILY REPORT NO.: TSF13-10-17

AMEC PROJECT NO.: VM00560



C zone material being placed on ME



DAILY REPORT NO.: TSF13-10-17

AMEC PROJECT NO.: VM00560



Till being placed along PE (2nd lift)



DAILY REPORT NO.: TSF13-10-17

AMEC PROJECT NO.: VM00560



Area being stripped around JX1 (right) and SI12-02 (left)



DAILY REPORT NO.: **TSF13-10-18**

AMEC PROJECT NO.: **VM00560**

HOURS WORKED: 7 am to 5 pm (10 hours)

WEATHER: 11 sunny

DESCRIPTION OF WORK PERFORMED TODAY

Construction Activities

- Sand cell construction continues from station 3+875 to station 2+825 (approx)
- C zone material being placed on ME
- Till being placed on PE from PE pipe to corner 2 (1st and 2nd lifts)
- Filter trench being excavated along ME

Compaction Testing

- Compaction tests completed on PE

Material Testing

- Till sample collected from material being places along PE

Instrumentation Monitoring

REMARKS (Delays, interruptions, extra work activities, unusual occurrences, etc. relevant to today's work)

- Peterson on site

CRITICAL INFORMATION

- N/A

Field Inspector:

Luke Marquis (AMEC)

Signature

Date

AMEC Rep. Dmitri Ostritchenko

Signature

Date

MPMC Rep. Luke Moger

Signature

Date

Daily Photos:



DAILY REPORT NO.: TSF13-10-18

AMEC PROJECT NO.: VM00560



Sand cell construction continues from station 2+875 to station 2+825 (approx)



DAILY REPORT NO.: TSF13-10-18

AMEC PROJECT NO.: VM00560



C zone material being placed on ME



DAILY REPORT NO.: TSF13-10-18

AMEC PROJECT NO.: VM00560



Till being placed along PE (2nd lift)



DAILY REPORT NO.: TSF13-10-18

AMEC PROJECT NO.: VM00560



Filter trench being excavated along ME

CONSTRUCTION DAILY REPORT



DAILY REPORT NO.: **TSF13-10-19**

AMEC PROJECT NO.: **VM00560**

HOURS WORKED: 7 am to 5 pm (10 hours)

WEATHER: 11 sunny

DESCRIPTION OF WORK PERFORMED TODAY

Construction Activities

- Sand cell construction continues from station 3+875 to station 2+825 (approx)
- C zone material being placed on ME/PE
- Till being placed on PE and ME (1st and 2nd lifts)
- Filter trench being excavated along ME
- Test pit dug at corner 4 for till tie in
- C zone material being placed on buttress below PE

Compaction Testing

- Compaction tests completed on PE

Material Testing

Instrumentation Monitoring

REMARKS (Delays, interruptions, extra work activities, unusual occurrences, etc. relevant to today's work)

- Peterson on site

CRITICAL INFORMATION

- N/A

Field Inspector:

Luke Marquis (AMEC)

Signature

Date

AMEC Rep. Dmitri Ostritchenko

Signature

Date

MPMC Rep. Luke Moger

Signature

Date

Daily Photos:



DAILY REPORT NO.: TSF13-10-19

AMEC PROJECT NO.: VM00560



Sand cell construction continues from station 2+875 to station 2+825 (approx)



DAILY REPORT NO.: TSF13-10-19

AMEC PROJECT NO.: VM00560



C zone material being placed on PE



DAILY REPORT NO.: TSF13-10-19

AMEC PROJECT NO.: VM00560



Till being placed along ME (2nd lift)



DAILY REPORT NO.: TSF13-10-19

AMEC PROJECT NO.: VM00560



Filter material being placed along ME



DAILY REPORT NO.: TSF13-10-19

AMEC PROJECT NO.: VM00560



C zone material being placed below PE



DAILY REPORT NO.: TSF13-10-19

AMEC PROJECT NO.: VM00560



Test pit at corner 4



DAILY REPORT NO.: **TSF13-10-20**

AMEC PROJECT NO.: **VM00560**

HOURS WORKED: 7 am to 5 pm (10 hours)

WEATHER: 11 sunny

DESCRIPTION OF WORK PERFORMED TODAY

Construction Activities

- Sand cell construction continues from station 3+875 to station 2+825 (approx)
- C zone material being placed on ME/PE
- Till being placed on SE and ME (1st, 2nd and 3rd lifts)
- C zone material being placed on buttress below PE

Compaction Testing

- Compaction tests completed on ME and SE

Material Testing

Instrumentation Monitoring

REMARKS (Delays, interruptions, extra work activities, unusual occurrences, etc. relevant to today's work)

- Peterson on site

CRITICAL INFORMATION

- N/A

Field Inspector:

Luke Marquis (AMEC)

Signature

Date

AMEC Rep. Dmitri Ostritchenko

Signature

Date

MPMC Rep. Luke Moger

Signature

Date

Daily Photos:



DAILY REPORT NO.: TSF13-10-20

AMEC PROJECT NO.: VM00560



Sand cell construction continues from station 2+875 to station 2+825 (approx)



DAILY REPORT NO.: TSF13-10-20

AMEC PROJECT NO.: VM00560



C zone material being placed on ME



DAILY REPORT NO.: TSF13-10-20

AMEC PROJECT NO.: VM00560



Till being placed along SE (3rd lift) at corner 4 for tie in to abutment



DAILY REPORT NO.: TSF13-10-20

AMEC PROJECT NO.: VM00560



C zone material being placed below PE

CONSTRUCTION DAILY REPORT



DAILY REPORT NO.: **TSF13-10-21**

AMEC PROJECT NO.: **VM00560**

HOURS WORKED: 7 am to 5 pm (10 hours)

WEATHER: 13 sunny

DESCRIPTION OF WORK PERFORMED TODAY

Construction Activities

- Sand cell construction continues from station 3+875 to station 2+825 (approx)
- C zone material being placed on PE
- Till being placed on ME (1st, 2nd and 3rd lifts)
- Filter material being placed along ME
- Filter blanket was placed at corner 4

Compaction Testing

- Compaction tests completed on ME and SE

Material Testing

Instrumentation Monitoring

1 SI read

REMARKS (Delays, interruptions, extra work activities, unusual occurrences, etc. relevant to today's work)

- Peterson on site

CRITICAL INFORMATION

- N/A

Field Inspector:

Luke Marquis (AMEC)

Signature

Date

AMEC Rep. Dmitri Ostritchenko

Signature

Date

MPMC Rep. Luke Moger

Signature

Date

Daily Photos:



DAILY REPORT NO.: TSF13-10-21

AMEC PROJECT NO.: VM00560



Sand cell construction continues from station 2+875 to station 2+825 (approx)



DAILY REPORT NO.: TSF13-10-21

AMEC PROJECT NO.: VM00560



C zone material being placed on PE



DAILY REPORT NO.: TSF13-10-21

AMEC PROJECT NO.: VM00560



Till being placed along PE (2nd lift)



DAILY REPORT NO.: TSF13-10-21

AMEC PROJECT NO.: VM00560



Filter blanket placed at corner 4 abutment

Filter material being placed along ME



DAILY REPORT NO.: TSF13-10-21

AMEC PROJECT NO.: VM00560



Filter material being placed along ME



DAILY REPORT NO.: **TSF13-10-22**

AMEC PROJECT NO.: **VM00560**

HOURS WORKED: 7 am to 5 pm (10 hours)

WEATHER: 13 sunny

DESCRIPTION OF WORK PERFORMED TODAY

Construction Activities

- Sand cell construction continues from station 3+825 to station 2+750 (approx)
- C zone material being placed on PE
- Till being placed on ME (1st, 2nd and 3rd lifts)
- Filter material being placed along ME
- C zone material was placed at corner 4

Compaction Testing

- Compaction tests completed on ME and SE

Material Testing

Instrumentation Monitoring

REMARKS (Delays, interruptions, extra work activities, unusual occurrences, etc. relevant to today's work)

- Peterson on site

CRITICAL INFORMATION

- N/A

Field Inspector:

Luke Marquis (AMEC)

Signature

Date

AMEC Rep. Dmitri Ostritchenko

Signature

Date

MPMC Rep. Luke Moger

Signature

Date

Daily Photos:



DAILY REPORT NO.: TSF13-10-22

AMEC PROJECT NO.: VM00560



Sand cell construction continues from station 2+825 to station 2+750 (approx)



DAILY REPORT NO.: TSF13-10-22

AMEC PROJECT NO.: VM00560



C zone material being placed on PE



DAILY REPORT NO.: TSF13-10-22

AMEC PROJECT NO.: VM00560



Till being placed along PE (2nd lift)



DAILY REPORT NO.: TSF13-10-22

AMEC PROJECT NO.: VM00560



C zone material placed at corner 4 abutment



DAILY REPORT NO.: TSF13-10-22

AMEC PROJECT NO.: VM00560



Filter material being placed along ME



DAILY REPORT NO.: **TSF13-10-23**

AMEC PROJECT NO.: **VM00560**

HOURS WORKED: 7 am to 5 pm (10 hours)

WEATHER: 13 sunny

DESCRIPTION OF WORK PERFORMED TODAY

Construction Activities

- Sand cell construction continues from station 3+825 to station 2+750 (approx)
- C zone material being placed on PE
- Till being placed on ME (2nd and 3rd lifts)

Compaction Testing

- Compaction tests completed on ME

Material Testing

Instrumentation Monitoring

All VWP read

REMARKS (Delays, interruptions, extra work activities, unusual occurrences, etc. relevant to today's work)

- Peterson on site

CRITICAL INFORMATION

- N/A

Field Inspector:

Luke Marquis (AMEC)

Signature

Date

AMEC Rep. Dmitri Ostritchenko

Signature

Date

MPMC Rep. Luke Moger

Signature

Date

Daily Photos:



DAILY REPORT NO.: TSF13-10-23

AMEC PROJECT NO.: VM00560



Sand cell construction continues from station 2+825 to station 2+750 (approx)



DAILY REPORT NO.: TSF13-10-23

AMEC PROJECT NO.: VM00560



C zone material being placed on PE



DAILY REPORT NO.: TSF13-10-23

AMEC PROJECT NO.: VM00560



Latest location of till borrow

DAILY REPORT NO.: **TSF13-10-24**AMEC PROJECT NO.: **VM00560****HOURS WORKED: 7 am to 5 pm (10 hours)****WEATHER: 13 sunny****DESCRIPTION OF WORK PERFORMED TODAY****Construction Activities**

- C zone material being placed on PE
- Till being placed on ME (1st, 2nd and 3rd lifts)

Compaction Testing

- Compaction tests completed on ME

Material Testing**Instrumentation Monitoring****REMARKS** (Delays, interruptions, extra work activities, unusual occurrences, etc. relevant to today's work)

- Peterson on site

CRITICAL INFORMATION

- N/A

Field Inspector:**Luke Marquis (AMEC)**_____
Signature_____
Date**AMEC Rep. Dmitri Ostritchenko**_____
Signature_____
Date**MPMC Rep. Luke Moger**_____
Signature_____
Date**Daily Photos:**



DAILY REPORT NO.: TSF13-10-24

AMEC PROJECT NO.: VM00560



C zone material being placed on PE



DAILY REPORT NO.: TSF13-10-24

AMEC PROJECT NO.: VM00560



Latest location of till borrow



DAILY REPORT NO.: TSF13-10-24

AMEC PROJECT NO.: VM00560



Till being placed along ME



DAILY REPORT NO.: **TSF13-10-25**

AMEC PROJECT NO.: **VM00560**

HOURS WORKED: 7 am to 3:30 pm (8.5 hours)

WEATHER: 10 sunny

DESCRIPTION OF WORK PERFORMED TODAY

Construction Activities

- C zone material being placed on PE
- Filter material being placed on PE
- C zone material being placed on PE U zone

Compaction Testing

Material Testing

Instrumentation Monitoring

REMARKS (Delays, interruptions, extra work activities, unusual occurrences, etc. relevant to today's work)

- Peterson on site

CRITICAL INFORMATION

- N/A

Field Inspector:

Luke Marquis (AMEC)

Signature

Date

AMEC Rep. Dmitri Ostritchenko

Signature

Date

MPMC Rep. Luke Moger

Signature

Date

Daily Photos:



DAILY REPORT NO.: TSF13-10-25

AMEC PROJECT NO.: VM00560



C zone material being placed on PE



DAILY REPORT NO.: TSF13-10-25

AMEC PROJECT NO.: VM00560



C zone material being placed on PE U zone



DAILY REPORT NO.: TSF13-10-25

AMEC PROJECT NO.: VM00560



Filter material being placed on PE



DAILY REPORT NO.: **TSF13-10-28**

AMEC PROJECT NO.: **VM00560**

HOURS WORKED: 1 pm to 5 pm (4 hours)

WEATHER: 2 sunny

DESCRIPTION OF WORK PERFORMED TODAY

Construction Activities

- Sand cell construction continues from station 3+750 to station 2+675 (approx)
- C zone material being placed on PE during night shift
- Till being placed on PE (1st, 2nd and 3rd lifts)
- Filter material being placed along PE
- C zone material being placed on buttress below PE

Compaction Testing

- Compaction tests completed on PE

Material Testing

Instrumentation Monitoring

REMARKS (Delays, interruptions, extra work activities, unusual occurrences, etc. relevant to today's work)

- Peterson on site

CRITICAL INFORMATION

- N/A

Field Inspector:

Luke Marquis (AMEC)

Signature

Date

AMEC Rep. Dmitri Ostritchenko

Signature

Date

MPMC Rep. Luke Moger

Signature

Date

Daily Photos:



DAILY REPORT NO.: TSF13-10-28

AMEC PROJECT NO.: VM00560



Sand cell construction continues from station 2+750 to station 2+675 (approx)



DAILY REPORT NO.: TSF13-10-28

AMEC PROJECT NO.: VM00560



C zone material being placed on PE during night shift



DAILY REPORT NO.: TSF13-10-28

AMEC PROJECT NO.: VM00560



Till being placed along PE (2nd lift)



DAILY REPORT NO.: TSF13-10-28

AMEC PROJECT NO.: VM00560



C zone material placed on buttress below PE



DAILY REPORT NO.: TSF13-10-28

AMEC PROJECT NO.: VM00560



Filter material being placed along PE



DAILY REPORT NO.: **TSF13-10-29**

AMEC PROJECT NO.: **VM00560**

HOURS WORKED: 7 am to 5 pm (10 hours)

WEATHER: 2 sunny

DESCRIPTION OF WORK PERFORMED TODAY

Construction Activities

- Sand cell construction continues from station 3+750 to station 2+675 (approx)
- C zone material being placed on PE during night shift
- Till being placed on PE (1st, 2nd and 3rd lifts)
- Filter material being placed along PE
- C zone material being placed on buttress below PE

Compaction Testing

- Compaction tests completed on PE

Material Testing

Instrumentation Monitoring

- 5 SIs read

REMARKS (Delays, interruptions, extra work activities, unusual occurrences, etc. relevant to today's work)

- Peterson on site

CRITICAL INFORMATION

- N/A

Field Inspector:

Luke Marquis (AMEC)

Signature

Date

AMEC Rep. Dmitri Ostritchenko

Signature

Date

MPMC Rep. Luke Moger

Signature

Date

Daily Photos:



DAILY REPORT NO.: TSF13-10-29

AMEC PROJECT NO.: VM00560



Sand cell construction continues from station 2+750 to station 2+675 (approx)



DAILY REPORT NO.: TSF13-10-29

AMEC PROJECT NO.: VM00560



Till being placed along PE (2nd lift)



DAILY REPORT NO.: TSF13-10-29

AMEC PROJECT NO.: VM00560



C zone material placed on buttress below PE



DAILY REPORT NO.: TSF13-10-29

AMEC PROJECT NO.: VM00560



Filter material being placed along PE



DAILY REPORT NO.: **TSF13-10-30**

AMEC PROJECT NO.: **VM00560**

HOURS WORKED: 7 am to 5 pm (10 hours)

WEATHER: 3 overcast

DESCRIPTION OF WORK PERFORMED TODAY

Construction Activities

- Sand cell construction continues from station 3+750 to station 2+675 (approx)
- C zone material being placed on PE during night shift
- Till being placed on PE (1st, 2nd and 3rd lifts)
- Filter material being placed along PE
- C zone material being placed on buttress below PE

Compaction Testing

- Compaction tests completed on PE

Material Testing

Instrumentation Monitoring

- 3 SIs read

REMARKS (Delays, interruptions, extra work activities, unusual occurrences, etc. relevant to today's work)

- Peterson on site

CRITICAL INFORMATION

- N/A

Field Inspector:

Luke Marquis (AMEC)

Signature

Date

AMEC Rep. Dmitri Ostritchenko

Signature

Date

MPMC Rep. Luke Moger

Signature

Date

Daily Photos:



DAILY REPORT NO.: TSF13-10-30

AMEC PROJECT NO.: VM00560



Sand cell construction continues from station 2+750 to station 2+675 (approx)



DAILY REPORT NO.: TSF13-10-30

AMEC PROJECT NO.: VM00560



Till Borrow



DAILY REPORT NO.: TSF13-10-30

AMEC PROJECT NO.: VM00560



C zone material placed on buttress below PE



DAILY REPORT NO.: TSF13-10-30

AMEC PROJECT NO.: VM00560



Filter material being placed along PE

Mount Polley Mine

Tailing Storage Facility Embankment – Stage 9 (2013)

CONSTRUCTION DAILY REPORT**Page 1 of 4**DAILY REPORT NO.: **TSF13-10-31**AMEC PROJECT NO.: **VM00560****HOURS WORKED: 7 am to 1 pm (6 hours)****WEATHER: 3 overcast****DESCRIPTION OF WORK PERFORMED TODAY****Construction Activities**

- Sand cell construction continues from station 3+750 to station 2+675 (approx)
- C zone material being placed on PE during night shift
- Filter material being placed along PE
- C zone material being placed at PE pipe crossing

Compaction Testing**Material Testing**

- Filter sample collected

Instrumentation Monitoring**REMARKS** (Delays, interruptions, extra work activities, unusual occurrences, etc. relevant to today's work)

- Peterson on site

CRITICAL INFORMATION

- N/A

Field Inspector:**Luke Marquis (AMEC)**_____
Signature_____
Date**AMEC Rep. Dmitri Ostritchenko**_____
Signature_____
Date**MPMC Rep. Luke Moger**_____
Signature_____
Date**Daily Photos:**



DAILY REPORT NO.: TSF13-10-31

AMEC PROJECT NO.: VM00560



Sand cell construction continues from station 2+750 to station 2+675 (approx)



DAILY REPORT NO.: TSF13-10-31

AMEC PROJECT NO.: VM00560



C zone material placed at PE pipe



DAILY REPORT NO.: TSF13-10-31

AMEC PROJECT NO.: VM00560



Filter material being placed along PE



DAILY REPORT NO.: **TSF13-11-05**

AMEC PROJECT NO.: **VM00560**

HOURS WORKED: 10:30 am to 5 pm (6.5 hours)

WEATHER: -3 snowing

DESCRIPTION OF WORK PERFORMED TODAY

Construction Activities

- Sand cell construction continues from station 3+750 to station 2+675 (approx)
- C zone material being placed on PE during night shift

Compaction Testing

Material Testing

Instrumentation Monitoring

- All vwp read

REMARKS (Delays, interruptions, extra work activities, unusual occurrences, etc. relevant to today's work)

- Peterson not on site

CRITICAL INFORMATION

- N/A

Field Inspector:

Luke Marquis (AMEC)

Signature

Date

AMEC Rep. Dmitri Ostritchenko

Signature

Date

MPMC Rep. Luke Moger

Signature

Date

Daily Photos:



DAILY REPORT NO.: TSF13-11-05

AMEC PROJECT NO.: VM00560



Sand cell construction continues from station 2+750 to station 2+675 (approx)



DAILY REPORT NO.: TSF13-11-05

AMEC PROJECT NO.: VM00560



C zone material placed since last site visit to stn 2+200

Mount Polley Mine

Tailing Storage Facility Embankment – Stage 9 (2013)

CONSTRUCTION DAILY REPORT**Page 1 of 2**DAILY REPORT NO.: **TSF13-11-06**AMEC PROJECT NO.: **VM00560**HOURS WORKED: 7am to 2:30 pm (7.5 hours)WEATHER: -1 overcast**DESCRIPTION OF WORK PERFORMED TODAY****Construction Activities**

- Sand cell construction continues from station 3+675 to station 2+600 (approx)

Compaction Testing**Material Testing****Instrumentation Monitoring**

- 9 SI read

REMARKS (Delays, interruptions, extra work activities, unusual occurrences, etc. relevant to today's work)

- Peterson not on site

CRITICAL INFORMATION

- N/A

Field Inspector:**Luke Marquis (AMEC)**_____
Signature_____
Date**AMEC Rep. Dmitri Ostritchenko**_____
Signature_____
Date**MPMC Rep. Luke Moger**_____
Signature_____
Date**Daily Photos:**



DAILY REPORT NO.: TSF13-11-06

AMEC PROJECT NO.: VM00560



Sand cell construction continues from station 2+675 to station 2+600 (approx)



DAILY REPORT NO.: **TSF13-11-21**

AMEC PROJECT NO.: **VM00560**

HOURS WORKED: 10am to 5 pm (7 hours)

WEATHER: -10 snowing

DESCRIPTION OF WORK PERFORMED TODAY

Construction Activities

- Sand cell construction continues from station 3+900 to station 3+825 (approx)
- Since last daily report C zone material has been placed along the entire length of the ME

Compaction Testing

Material Testing

Instrumentation Monitoring

- All VWP read

REMARKS (Delays, interruptions, extra work activities, unusual occurrences, etc. relevant to today's work)

- Peterson not on site in the am

CRITICAL INFORMATION

- N/A

Field Inspector:

Luke Marquis (AMEC)

Signature

Date

AMEC Rep. Dmitri Ostritchenko

Signature

Date

MPMC Rep. Luke Moger

Signature

Date

Daily Photos:



DAILY REPORT NO.: TSF13-11-21

AMEC PROJECT NO.: VM00560



Sand cell construction continues from station 3+900 to station 3+825 (approx)



DAILY REPORT NO.: TSF13-11-21

AMEC PROJECT NO.: VM00560



End of new C zone placement at corner 3



DAILY REPORT NO.: TSF13-11-21

AMEC PROJECT NO.: VM00560



Reading VWP with snow cover

Mount Polley Mine

Tailing Storage Facility Embankment – Stage 9 (2013)

CONSTRUCTION DAILY REPORT**Page 1 of 2**DAILY REPORT NO.: **TSF13-11-22**AMEC PROJECT NO.: **VM00560****HOURS WORKED: 7am to 12 pm (5 hours)****WEATHER: -6 overcast****DESCRIPTION OF WORK PERFORMED TODAY****Construction Activities**

- Sand cell construction continues from station 3+900 to station 3+825 (approx)

Compaction Testing**Material Testing****Instrumentation Monitoring****REMARKS** (Delays, interruptions, extra work activities, unusual occurrences, etc. relevant to today's work)

- Peterson not on site

CRITICAL INFORMATION

- N/A

Field Inspector:**Luke Marquis (AMEC)**_____
Signature_____
Date**AMEC Rep. Dmitri Ostritchenko**_____
Signature_____
Date**MPMC Rep. Luke Moger**_____
Signature_____
Date**Daily Photos:**



DAILY REPORT NO.: TSF13-11-22

AMEC PROJECT NO.: VM00560



Sand cell construction continues from station 3+900 to station 3+825 (approx)

Mount Polley Mine

Tailing Storage Facility Embankment – Stage 9 (2013)

CONSTRUCTION DAILY REPORT**Page 1 of 5**DAILY REPORT NO.: **TSF13-11-27**AMEC PROJECT NO.: **VM00560****HOURS WORKED: 12 pm to 16:30 pm (4.5 hours)****WEATHER: -2 overcast****DESCRIPTION OF WORK PERFORMED TODAY****Construction Activities****- Sand cell construction continues from station 3+750 to station 3+675 (approx)****Compaction Testing****Material Testing****Instrumentation Monitoring****REMARKS** (Delays, interruptions, extra work activities, unusual occurrences, etc. relevant to today's work)**-** Peterson not on site (working 7 to 4)**CRITICAL INFORMATION****-** N/A**Field Inspector:****Luke Marquis (AMEC)**_____
*Signature*_____
*Date***AMEC Rep. Dmitri Ostritchenko**_____
*Signature*_____
*Date***MPMC Rep. Luke Moger**_____
*Signature*_____
*Date***Daily Photos:**



DAILY REPORT NO.: TSF13-11-27

AMEC PROJECT NO.: VM00560



Sand cell construction continues from station 3+750 to station 3+675 (approx)



DAILY REPORT NO.: TSF13-11-27

AMEC PROJECT NO.: VM00560



End of filter trench at corner 5 tie-in



DAILY REPORT NO.: TSF13-11-27

AMEC PROJECT NO.: VM00560



Area cleared down to competent till at corner 5 tie-in



DAILY REPORT NO.: TSF13-11-27

AMEC PROJECT NO.: VM00560



Test pit at corner 5 tie-in showing 2 m of competent till below s zone.



DAILY REPORT NO.: **TSF13-11-28**

AMEC PROJECT NO.: **VM00560**

HOURS WORKED: 7 pm to 12:30 pm (5.5 hours)

WEATHER: 0 showers

DESCRIPTION OF WORK PERFORMED TODAY

Construction Activities

- Sand cell construction continues from station 3+750 to station 3+675 (approx)
- Two lifts placed for corner 5 tie-in (top lift uncompacted)

Compaction Testing

- At corner 5 tie-in

Material Testing

Instrumentation Monitoring

REMARKS (Delays, interruptions, extra work activities, unusual occurrences, etc. relevant to today's work)

- Peterson not on site (working 7 to 4)

CRITICAL INFORMATION

- N/A

Field Inspector:

Luke Marquis (AMEC)

Signature

Date

AMEC Rep. Dmitri Ostritchenko

Signature

Date

MPMC Rep. Luke Moger

Signature

Date

Daily Photos:



DAILY REPORT NO.: TSF13-11-28

AMEC PROJECT NO.: VM00560



Sand cell construction continues from station 3+750 to station 3+675 (approx)



DAILY REPORT NO.: TSF13-11-28

AMEC PROJECT NO.: VM00560



Laying till at corner 5 tie-in

Mount Polley Mine

Tailing Storage Facility Embankment – Stage 9 (2013)

CONSTRUCTION DAILY REPORT**Page 1 of 3**DAILY REPORT NO.: **TSF13-12-18**AMEC PROJECT NO.: **VM00560****HOURS WORKED: 8 am to 3 pm (7 hours)****WEATHER: -8 sunny****DESCRIPTION OF WORK PERFORMED TODAY****Construction Activities****- Sand cell construction continues from station 0+525 to station 0+600 (approx)****Compaction Testing****Material Testing****Instrumentation Monitoring****- All VWP read****REMARKS** (Delays, interruptions, extra work activities, unusual occurrences, etc. relevant to today's work)**- Peterson not on site****CRITICAL INFORMATION****- N/A****Field Inspector:****Luke Marquis (AMEC)**_____
Signature_____
Date**AMEC Rep. Dmitri Ostritchenko**_____
Signature_____
Date**MPMC Rep. Luke Moger**_____
Signature_____
Date**Daily Photos:**



DAILY REPORT NO.: TSF13-12-18

AMEC PROJECT NO.: VM00560



Sand cell construction continues from station 0+525 to station 0+600 (approx)



DAILY REPORT NO.: TSF13-12-18

AMEC PROJECT NO.: VM00560



The perimeter pond



DAILY REPORT NO.: **TSF14-05-13**

AMEC PROJECT NO.: **KX05414**

HOURS WORKED: 6:30am to 6:30pm (12.0 hours)

WEATHER: 17° C Clear

DESCRIPTION OF WORK PERFORMED TODAY

Construction Activities

- Sand Cell construction continues on the PE from 3+600 to 3+500 to elevation
- Sand Cell construction continues on the ME from 25+00 to 24+00 to elevation

Compaction Testing

-N/A

Material Testing

- FS14-01 sample sieved
- FS14-02 collected and will be sent to AMEC

Instrumentation Monitoring

REMARKS (Delays, interruptions, extra work activities, unusual occurrences, etc. relevant to today's work)

- AMEC Representative on site (Luke)
- Peterson on site (7am-5pm)

CRITICAL INFORMATION

-N/A

Field Inspector:

Levi Nelson

Signature

Date

AMEC Rep. Luke Marquis

Signature

Date

MPMC Rep. Luke Moger

Signature

Date



DAILY REPORT NO.: TSF14-05-13

AMEC PROJECT NO.: KX05414

Sand cell between 2+500 – 2+400 being constructed





DAILY REPORT NO.: TSF14-05-13

AMEC PROJECT NO.: KX05414

Sand Cell construction between 3+600 – 3+500





DAILY REPORT NO.: **TSF14-05-14**

AMEC PROJECT NO.: **KX05414**

HOURS WORKED: 7:00am to 7:00pm (12.0 hours)

WEATHER: 20°C Partially Cloudy

DESCRIPTION OF WORK PERFORMED TODAY

Construction Activities

- Placement of U Zone material on the main embankment from 2.400 to 2.300
- Work to located and dig up bared piezometers (CX3, EX3, GX2, DX1)
- Sand Cell construction continued on the PE from 3.500 to 3.600

Compaction Testing

- none

Material Testing

- TS14-01 collected from Perimeter Till borrow and sent to AMEC
- TS14-02 collected from Perimeter Till borrow and sent to AMEC

Instrumentation Monitoring

- N/A

REMARKS (Delays, interruptions, extra work activities, unusual occurrences, etc. relevant to today's work)

- AMEC Luke Marquis on site
- Peterson representatives on site (7am – 5pm)

CRITICAL INFORMATION

- Piezometers CX3 was cut and EX3 was unrecoverable

Field Inspector:

Davis Kelly

Signature

Date

AMEC Rep. Dmitri Ostritchenko

Signature

Date

MPMC Rep. Luke Moger

Signature

Date



DAILY REPORT NO.: TSF14-05-14

AMEC PROJECT NO.: KX05414

Daily Photos:

Was unable to download picture onto new laptop. Will find out how tomorrow.



DAILY REPORT NO.: **TSF14-05-15**

AMEC PROJECT NO.: **KX05414**

HOURS WORKED: 7:00am to 7:00pm (12.0 hours)

WEATHER: 19°C Partially Cloudy

DESCRIPTION OF WORK PERFORMED TODAY

Construction Activities

- Placement of U Zone material on the main embankment from 2.300 to 2.375
- Sand Cell construction completed on the PE from 3.600 to 3.500
- Construction of next Sand Cell on PE from 3.500 to 3.400

Compaction Testing

- none

Material Testing

- none

Instrumentation Monitoring

- none

REMARKS (Delays, interruptions, extra work activities, unusual occurrences, etc. relevant to today's work)

- No AMEC representative on site
- Peterson representatives on site (7am – 5pm)

CRITICAL INFORMATION

-

Field Inspector:

Davis Kelly

Signature

Date

AMEC Rep. Dmitri Ostritchenko

Signature

Date

MPMC Rep. Luke Moger

Signature

Date



DAILY REPORT NO.: TSF14-05-15

AMEC PROJECT NO.: KX05414

Daily Photos:

Sand Cell construction completed on the PE from 3.600 to 3.500





DAILY REPORT NO.: TSF14-05-15

AMEC PROJECT NO.: KX05414

Placement of Rock in U Zone along ME from 2.300 to 2.375



CONSTRUCTION DAILY REPORT



DAILY REPORT NO.: **TSF14-05-16**

AMEC PROJECT NO.: **KX05414**

HOURS WORKED: 6:30am to 4:30pm (10.0 hours)

WEATHER: 23°C Sunny

DESCRIPTION OF WORK PERFORMED TODAY

Construction Activities

- Placement of U Zone material on the main embankment from 2.375 to 2.425
- Construction of next Sand Cell on PE from 3.500 to 3.400
- Perimeter Borrow Pit continues to be dewatered

Compaction Testing

- none

Material Testing

- none

Instrumentation Monitoring

- none

REMARKS (Delays, interruptions, extra work activities, unusual occurrences, etc. relevant to today's work)

- No AMEC representative on site
- Peterson representatives on site (7am – 5pm)

CRITICAL INFORMATION

-

Field Inspector:

Davis Kelly

Signature

Date

AMEC Rep. Dmitri Ostritchenko

Signature

Date

MPMC Rep. Luke Moger

Signature

Date



DAILY REPORT NO.: TSF14-05-16

AMEC PROJECT NO.: KX05414

Daily Photos:

Dewatering continues in Perimeter Borrow Pit





DAILY REPORT NO.: TSF14-05-16

AMEC PROJECT NO.: KX05414

Close Up picture of water remaining in Perimeter Borrow Pit





DAILY REPORT NO.: TSF14-05-16

AMEC PROJECT NO.: KX05414

Placement of Rock in the U Zone along the ME from 2.375 to 2.425





DAILY REPORT NO.: TSF14-05-16

AMEC PROJECT NO.: KX05414

Construction of next Sand Cell on PE from 3.500 to 3.400





DAILY REPORT NO.: **TSF14-05-17**

AMEC PROJECT NO.: **KX05414**

HOURS WORKED: 6:30am to 6:30pm (12.0 hours)

WEATHER: 11° C Rainy

DESCRIPTION OF WORK PERFORMED TODAY

Construction Activities

- Sand Cell construction continues on the PE from 3+400 to 3+300
- Trenching of filter blanket at corner 5

Compaction Testing

-N/A

Material Testing

-N/A

Instrumentation Monitoring

N/A

REMARKS (Delays, interruptions, extra work activities, unusual occurrences, etc. relevant to today's work)

- No AMEC Representative on site
- Peterson not on site today
- Perimeter Borrow Pit was not being de-watered today

CRITICAL INFORMATION

-N/A

Field Inspector:

Levi Nelson

Signature

Date

AMEC Rep. Luke Marquis

Signature

Date

MPMC Rep. Luke Moger

Signature

Date



DAILY REPORT NO.: TSF14-05-17

AMEC PROJECT NO.: KX05414

Sand Cell construction between 3+400 – 3+300





DAILY REPORT NO.: TSF14-05-17

AMEC PROJECT NO.: KX05414

Trenching of filter blanket at corner 5





DAILY REPORT NO.: TSF14-05-17

AMEC PROJECT NO.: KX05414

Perimeter Borrow Pit pump not running



CONSTRUCTION DAILY REPORT

DAILY REPORT NO.: **TSF14-05-18**AMEC PROJECT NO.: **KX05414**HOURS WORKED: 6:30am to 6:30pm (12.0 hours)WEATHER: 11° C Rainy

DESCRIPTION OF WORK PERFORMED TODAY

Construction Activities

- Sand Cell construction continues on the PE from 3+250 to 3+150
- Creation of sand cells from 3+150 to 3+050
- Trenching of filter blanket at corner 5

Compaction Testing

-N/A

Material Testing

-N/A

Instrumentation Monitoring

N/A

REMARKS (Delays, interruptions, extra work activities, unusual occurrences, etc. relevant to today's work)

- No AMEC Representative on site
- Peterson not on site today
- Perimeter Borrow Pit was not being de-watered today

CRITICAL INFORMATION

-N/A

Field Inspector:**Levi Nelson**_____
Signature_____
Date**AMEC Rep. Luke Marquis**_____
Signature_____
Date**MPMC Rep. Luke Moger**_____
Signature_____
Date



DAILY REPORT NO.: TSF14-05-18

AMEC PROJECT NO.: KX05414

Sand Cell construction on PE 3+250 to 3+150





DAILY REPORT NO.: TSF14-05-18

AMEC PROJECT NO.: KX05414

Trenching of filter blanket at corner 5





DAILY REPORT NO.: TSF14-05-18

AMEC PROJECT NO.: KX05414

Creation of sand cells from 3+150 to 3+050





DAILY REPORT NO.: **TSF14-05-19**

AMEC PROJECT NO.: **KX05414**

HOURS WORKED: 6:30am to 6:30pm (12.0 hours)

WEATHER: 15° C Cloudy

DESCRIPTION OF WORK PERFORMED TODAY

Construction Activities

- Sand Cell construction continues on the PE from 3+125 to 3+035
- Corner 5 undergoing stripping for filter blanket

Compaction Testing

-N/A

Material Testing

-N/A

Instrumentation Monitoring

N/A

REMARKS (Delays, interruptions, extra work activities, unusual occurrences, etc. relevant to today's work)

- No AMEC Representative on site.
- Peterson not on site today.
- Perimeter Borrow Pit was not being de-watered today (no pump on-site).
- Access from corner 5 to corner 1 will be blocked until Peterson starts laying filter material.

CRITICAL INFORMATION

-N/A

Field Inspector:

Levi Nelson

Signature

Date

AMEC Rep. Luke Marquis

Signature

Date

MPMC Rep. Luke Moger

Signature

Date



DAILY REPORT NO.: TSF14-05-19

AMEC PROJECT NO.: KX05414

Sand Cell construction on PE 3+125 to 3+035





DAILY REPORT NO.: TSF14-05-19

AMEC PROJECT NO.: KX05414

Corner 5 undergoing stripping for filter blanket





DAILY REPORT NO.: **TSF14-05-20**

AMEC PROJECT NO.: **KX05414**

HOURS WORKED: 6:30am to 6:30pm (12.0 hours)

WEATHER: 20°C Sunny

DESCRIPTION OF WORK PERFORMED TODAY

Construction Activities

- Placement of U Zone material on the main embankment from 3.035 to 3.000
- Construction of next Sand Cell on PE from 3.400 to 3.300
- Perimeter Borrow Pit continues to be dewatered
- Construction to finish digging to competent ground for corner 5 filter blanket
- Filter blanket trenched dewatered
- Placement of filter material into filter blanket trench

Compaction Testing

- none

Material Testing

- TS14-02 collected for offsite testing (test pit dug above corner 5 – Peterson's laydown area)
- FS14-03 collected and placed in oven

Instrumentation Monitoring

- none

REMARKS (Delays, interruptions, extra work activities, unusual occurrences, etc. relevant to today's work)

- AMEC Luke Marquis on site
- Peterson representatives on site (7am – 5pm)

CRITICAL INFORMATION

-

Field Inspector:

Davis Kelly

Signature

Date

AMEC Rep. Dmitri Ostritchenko

Signature

Date

MPMC Rep. Luke Moger

Signature

Date