



Ministry of
Energy and Mines

Mineral & Coal Exploration
Activities & Reclamation Permit

(Issued pursuant to Section 10 of the *Mines Act* R.S.B.C. 1996, c.293)

Permit Number: **MX-1-872** Mine No: **0101459**

Permittee: **Terracad Geoscience Services**
310 – 675 Hastings Street W
Vancouver BC V6B 1N2

Business Phone: **(604) 689-9523**
Fax: **(604) 683-8260**

Name of Property: **Hat Property**

Reclamation security amount: **\$37,500** (note – authorization is limited in scope until the remaining \$62,500 reclamation security is received)

For exploration and reclamation activities within the permit area illustrated on attached maps, overlapping some or all of the following mineral tenures: **501290, 515550, 507814, 515549, 511709**

As described in the Notice of Work and Reclamation dated (limited scope): **May 6, 2014**

Approval completion date: **March 31, 2020**

Approved work:

Camp: Use of existing temporary 6 tent camp

Geophysical Survey with exposed electrodes: 15 line km's IP survey

Surface Drilling: 15 new helicopter drill sites (13 sites have been completed by as of 2014)

Exploration Access Const./Mod.: No new access construction (~5km reactivated (ATV) as of 2014)

Timber cutting: Free Use Permit issued annually for up to 50m³/yr.

Approved area of new disturbance: **1.0 ha**

Date of Issuance: **January 10, 2012**

Date of Amendment: **April 4, 2014**
April 20, 2015

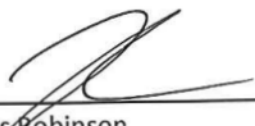
James Robinson
Inspector of Mines

The information on this form and any supporting documents are subject to the *Freedom of Information and Protection of Privacy Act*. The information requested on this form is collected and used for the purpose of administering the Mineral Exploration and Reclamation Permit. The *Mines Act* of British Columbia also authorizes the collection of the requested information on this form. The completed form is routinely available to the public. Questions about how the *Freedom of Information and Protection of Privacy Act* applies to the information collected on this form can be directed to the Mines Branch, phone (250)952-0492, fax (250)952-0491 or write to: PO Box 9320, Stn Prov Govt, Victoria, British Columbia, V8W 9N3.

Permit Conditions

- **Compliance with Mines Act and Code:**
All exploration activities must be conducted in a manner that complies with the *Mines Act* and the Health, Safety and Reclamation Code for Mines in British Columbia.
- **Appointment of Mine Manager:**
If a Mine Manager has not been appointed prior to issuance of this permit, written notification of this appointment and contact information for the manager must be provided by the owner on or before notification of start of exploration activities.
- **Notification of Seasonal Start and End of Exploration Activities:**
Written notification to the regional Inspector of Mines is required 10 days prior to the seasonal start and 7 days prior to seasonal end of exploration activity. This notification is to be provided to: mmd-smithers@gov.bc.ca
- **Uranium and Thorium:**
Exploration for uranium or thorium is not approved under this permit.
- **Changes to the Permitted Activities:**
The regional Inspector of Mines must be notified if the Permittee wishes to substantially alter the exploration activities approved herein. Approval must be received from the regional Inspector of Mines prior to commencement of an amended program of exploration activities when described in a Schedule.
- **Annual Summary of Exploration Activities:**
An Annual Summary of Exploration Activities shall be submitted to the regional Inspector of Mines prior to submitting a new Notice of Work in the new calendar year or no later than the end of March of every year the permit is in effect. Reclamation and other exploration activities undertaken in the previous year shall be submitted in the form prescribed by the Chief Inspector of Mines.
- **Multi-Year Area Based Update:**
For Multi-Year Area Based (MYAB) work programs, a MYAB Annual Update shall be submitted annually to the regional Inspector of Mines. The MYAB Annual Update shall be submitted at least 2 weeks prior to commencement of exploration activities in a new calendar year or no later than the end of March of every year the MYAB permit is in effect.
- **Notice of Mine Closure:**
A Notice of Mine Closure must be submitted to the regional Inspector of Mines when exploration by a Permittee at a permitted site is permanently discontinued.
- **Others:**
 - The three recommendations presented by Aaron Bible of Baseline Archaeological Services Ltd. (Sept 2014 AOA/PFR Report) related to future Archaeological work required prior to ground altering activities on the Hat property must be followed.
 - This authorization is only for the work identified on the first page of the permit and not for the entire program in the original NOW application submitted May 6, 2014.
 - No work is authorized within the Salmon Creek IR 3.
 - Final reclamation of all reactivated trails will require re-contouring to approximate original slope and pull back of woody debris onto the trail to block access and facilitate natural re-vegetation.
 - All Terrain Vehicle (ATV) usage is restricted to business purposes only and must be washed prior to bringing to site.

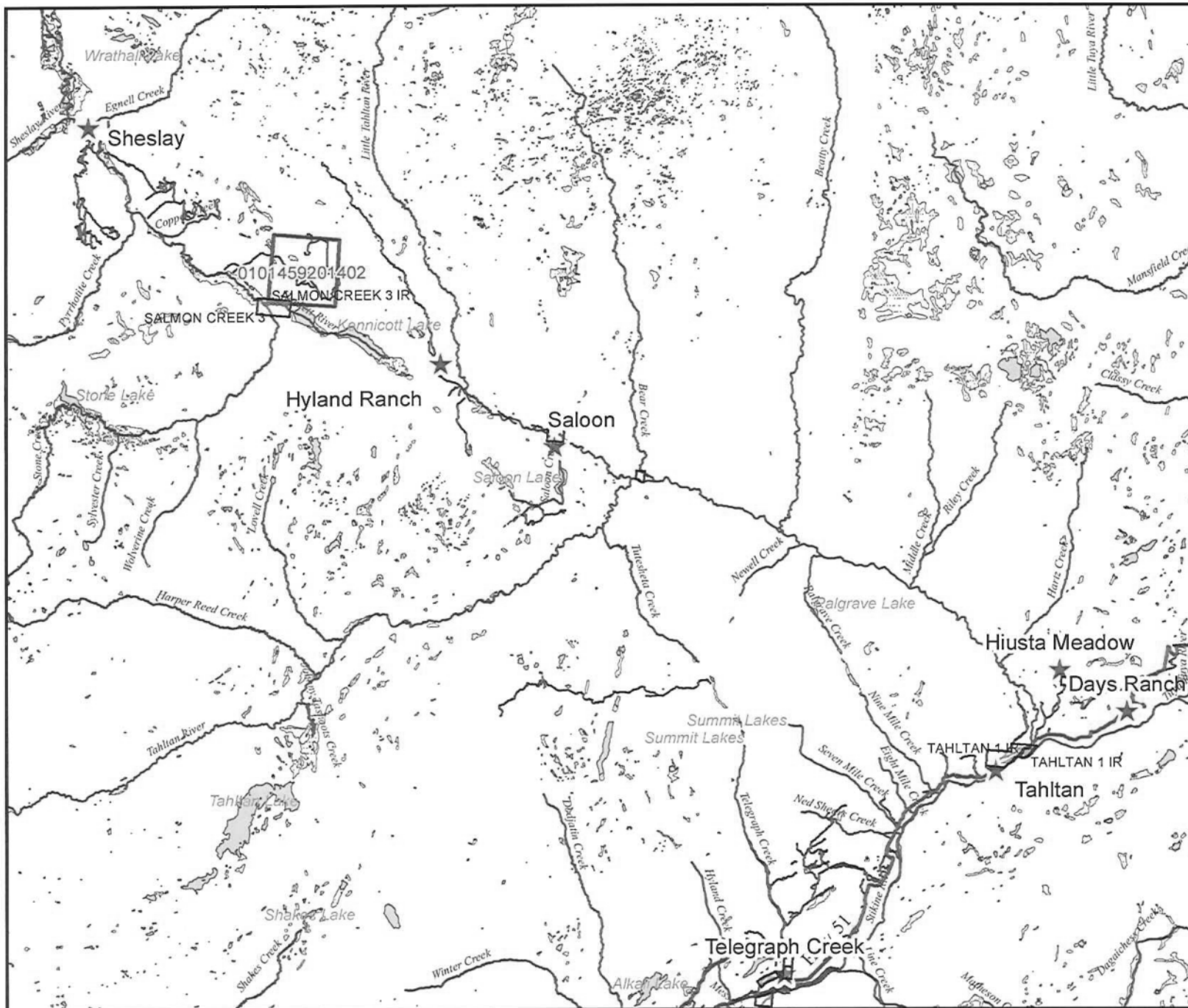

Mine #: 0101459
Hat Project

 **Permit Area**

Base Data

-  Locality
-  Roads
-  Highway
-  Wetlands
-  Lakes / Rivers

Base Data: BC Geographic Warehouse



1:275,000

Prepared by: S.15; S.22
 MEM: Skeena
 Date: October 2014

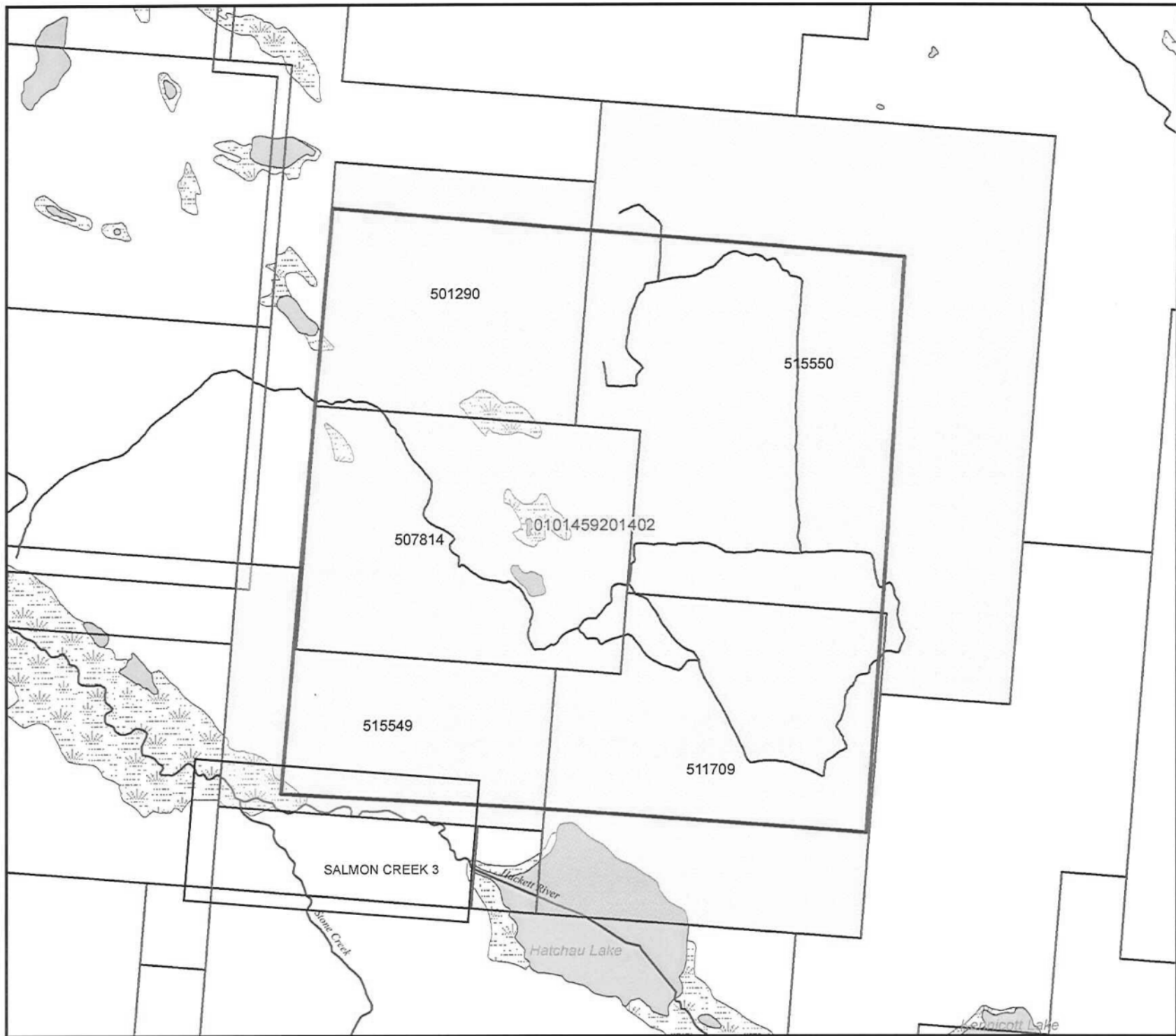



Mine #: 0101459
Hat Project

 Permit Area
 Associated Tenures

Base Data

-  Locality
-  Roads
-  Highway
-  Forest Road
-  Mineral Tenures
-  Wetlands
-  Lakes / Rivers

Base Data: BC Geographic Warehouse

1:30,000



Prepared by: s.15; s.22
 MEM: Skena
 Date: October 2014





Ministry of
Energy and Mines

**Mineral & Coal Exploration
Activities & Reclamation Permit**

(Issued pursuant to Section 10 of the *Mines Act* R.S.B.C. 1996, c.293)

Permit Number: **MX-1-872** Mine No: **0101459**

Permittee: **Doubleview Capital Corp.
880 409 Granville Street
Vancouver BC V6C 1N2**

Business Phone: **(604) 678 9587**

Name of Property: **HAT**

Reclamation security amount: **\$42,500**

For exploration and reclamation activities within the permit area illustrated on attached maps, overlapping some or all of the following mineral tenures:

As described in the Notice of Work and Reclamation dated: **April 18, 2016**

MYAB Approval completion date: March 31, 2020

MYAB Approved work:

Camp: Use of existing temporary 6 tent camp

Geophysical Survey with exposed electrodes: 15 line km's IP Survey

Diamond Drilling: 15 ddh authorized in 2015 and 20 new ddh

Backpack Drilling: 50 drill site (~1m x 2m)

Exploration Access / Construction/Modification: No new access or access modification

Approved area of disturbance: 1.21 ha

Date of Issuance: January 10, 2012

**Date of Amendment: April 4, 2014
April 20, 2015
August 11, 2016**

Andrea Ross
Inspector of Mines, Permitting

The information on this form and any supporting documents are subject to the *Freedom of Information and Protection of Privacy Act*. The information requested on this form is collected and used for the purpose of administering the Mineral Exploration and Reclamation Permit. The *Mines Act* of British Columbia also authorizes the collection of the requested information on this form. The completed form is routinely available to the public. Questions about how the *Freedom of Information and Protection of Privacy Act* applies to the information collected on this form can be directed to the Mines Branch, phone (250)952-0492, fax (250)952-0491 or write to: PO Box 9320, Stn Prov Govt, Victoria, British Columbia, V8W 9N3.

Permit Conditions

- **Compliance with Mines Act and Code:**
All exploration activities must be conducted in a manner that complies with the *Mines Act* and the Health, Safety and Reclamation Code for Mines in British Columbia.
- **Appointment of Mine Manager:**
If a Mine Manager has not been appointed prior to issuance of this permit, written notification of this appointment and contact information for the manager must be provided by the owner on or before notification of start of exploration activities.
- **Notification of Seasonal Start and End of Exploration Activities:**
Written notification to the regional Inspector of Mines is required 10 days prior to the seasonal start and 7 days prior to seasonal end of exploration activity. This notification is to be provided to: mmd-smithers@gov.bc.ca
- **Uranium and Thorium:**
Exploration for uranium or thorium is not approved under this permit.
- **Changes to the Permitted Activities:**
The regional Inspector of Mines must be notified if the Permittee wishes to substantially alter the exploration activities approved herein. Approval must be received from the regional Inspector of Mines prior to commencement of an amended program of exploration activities when described in a Schedule.
- **Annual Summary of Exploration Activities:**
An Annual Summary of Exploration Activities shall be submitted to the regional Inspector of Mines prior to submitting a new Notice of Work in the new calendar year or no later than the end of March of every year the permit is in effect. Reclamation and other exploration activities undertaken in the previous year shall be submitted in the form prescribed by the Chief Inspector of Mines.
- **Multi-Year Area Based Update:**
For Multi-Year Area Based (MYAB) work programs, a MYAB Annual Update shall be submitted annually to the regional Inspector of Mines. The MYAB Annual Update shall be submitted at least 2 weeks prior to commencement of exploration activities in a new calendar year or no later than the end of March of every year the MYAB permit is in effect.
- **Notice of Mine Closure:**
A Notice of Mine Closure must be submitted to the regional Inspector of Mines when exploration by a Permittee at a permitted site is permanently discontinued.
- **Liability:**
The government is not liable to the Permittee for injuries, losses, expenses, or costs incurred or suffered by the Permittee as a result, directly or indirectly, of an act or omission of a person who is not a party to this Mines Act Permit, including but not restricted to an act or omission of a person disrupting, stopping or otherwise interfering with the Permittee's operations under this Mines Act Permit by road blocks or other means.

● **Others:**

1. Impacts to local ecosystems resulting from the introduction of invasive plants needs to be addressed. An invasive plant strategy and operational guidelines shall be developed for ATV's and other equipment that are being considered, whereby they are to be washed prior to entry/exit of the property;
2. Garbage and other attractants will either be incinerated or stored in an airtight container until flown out. All wildlife encounters will be managed in accordance with the "Safety Guidelines for Mineral Exploration in Western Canada" (Chapter 10). As such, there is unlikely to be impacts to other wildlife values;
3. At the end of field season, **no fuel** is to be left on site and no more than two (2) drill sites are to be left unreclaimed;
4. The three recommendations presented by Aaron Bible of Baseline Archaeological Services Ltd. (Sept 2014 AOA/PFR Report) related to future Archaeological work required prior to ground altering activities on the Hat property must be followed.
5. No work is authorized within the Salmon Creek IR 3.
6. Final reclamation of all trails and drill pads will require re-contouring to approximate original slope and pull back of woody debris onto the trail to block access and facilitate natural re-vegetation. Reclamation should be ongoing and completed as quickly as possible to minimize the risk of invasive species being established and to utilize organics and seeds present in the existing topsoil.

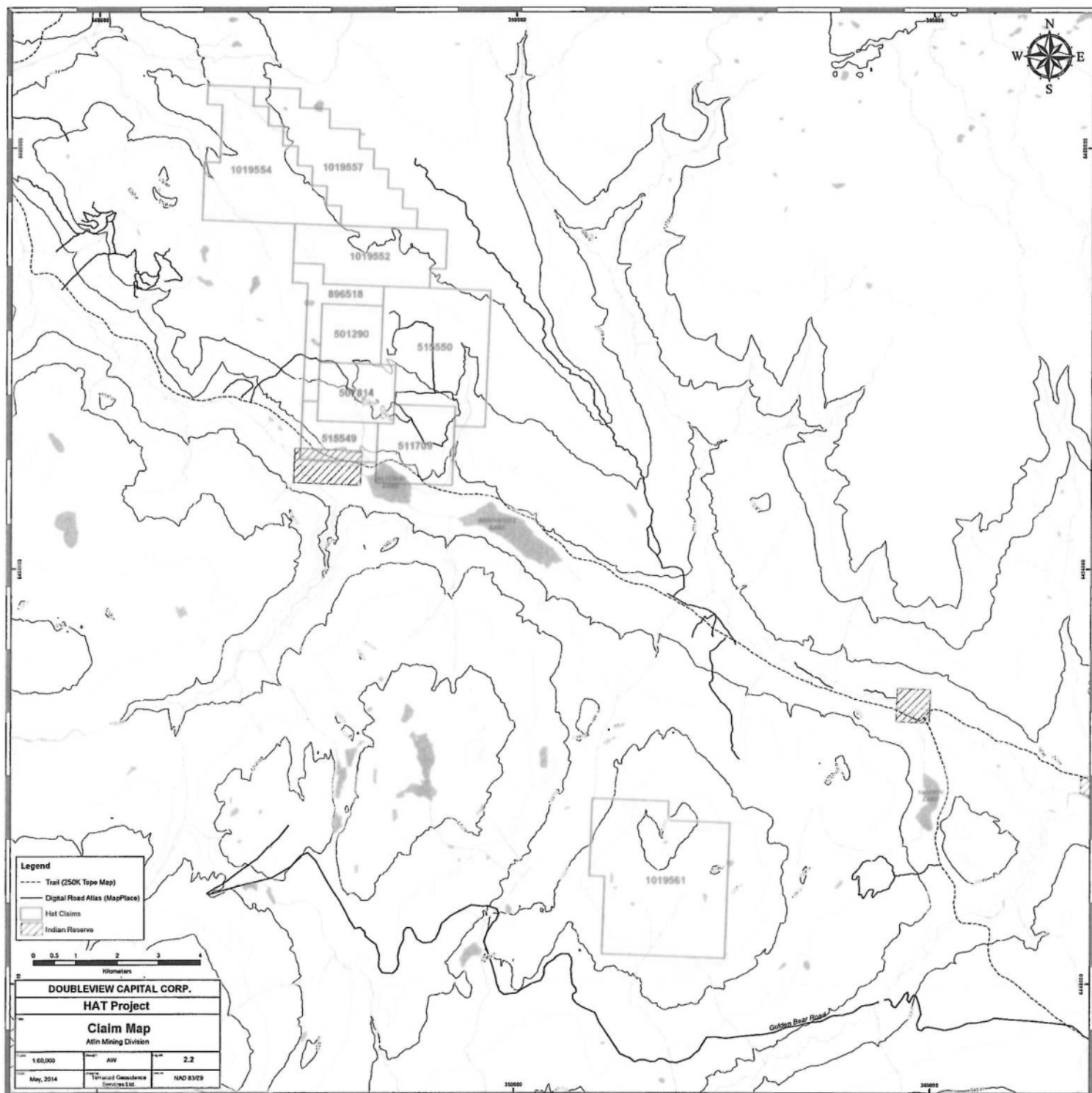

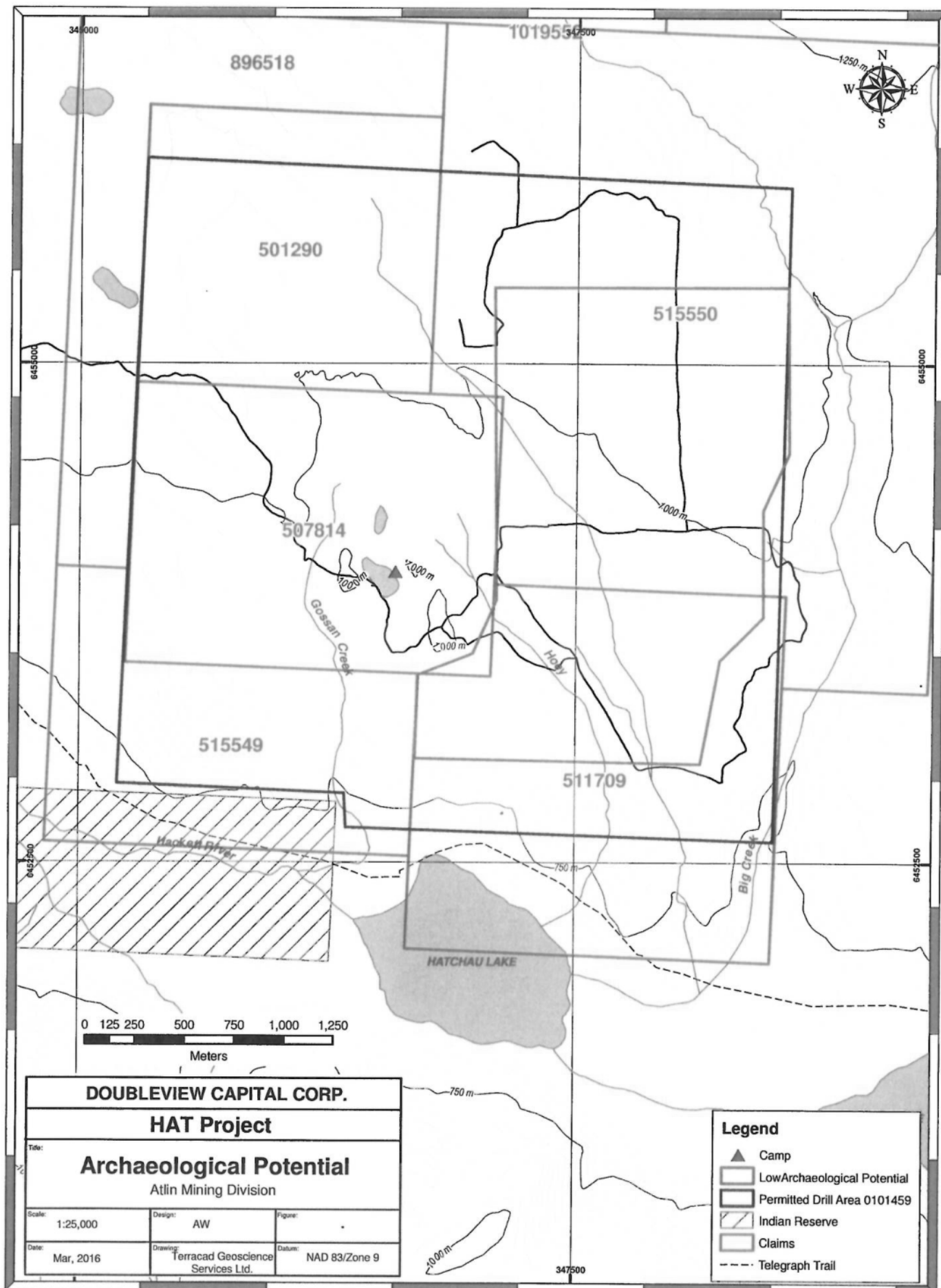

DOUBLEVIEW CAPITAL CORP.		
HAT Project		
Title:		
Archaeological Potential		
Atlin Mining Division		
Scale:	Design:	Figure:
1:25,000	AW	.
Date:	Drawing:	Datum:
Mar, 2016	Terracade Geoscience Services Ltd.	NAD 83/Zone 9

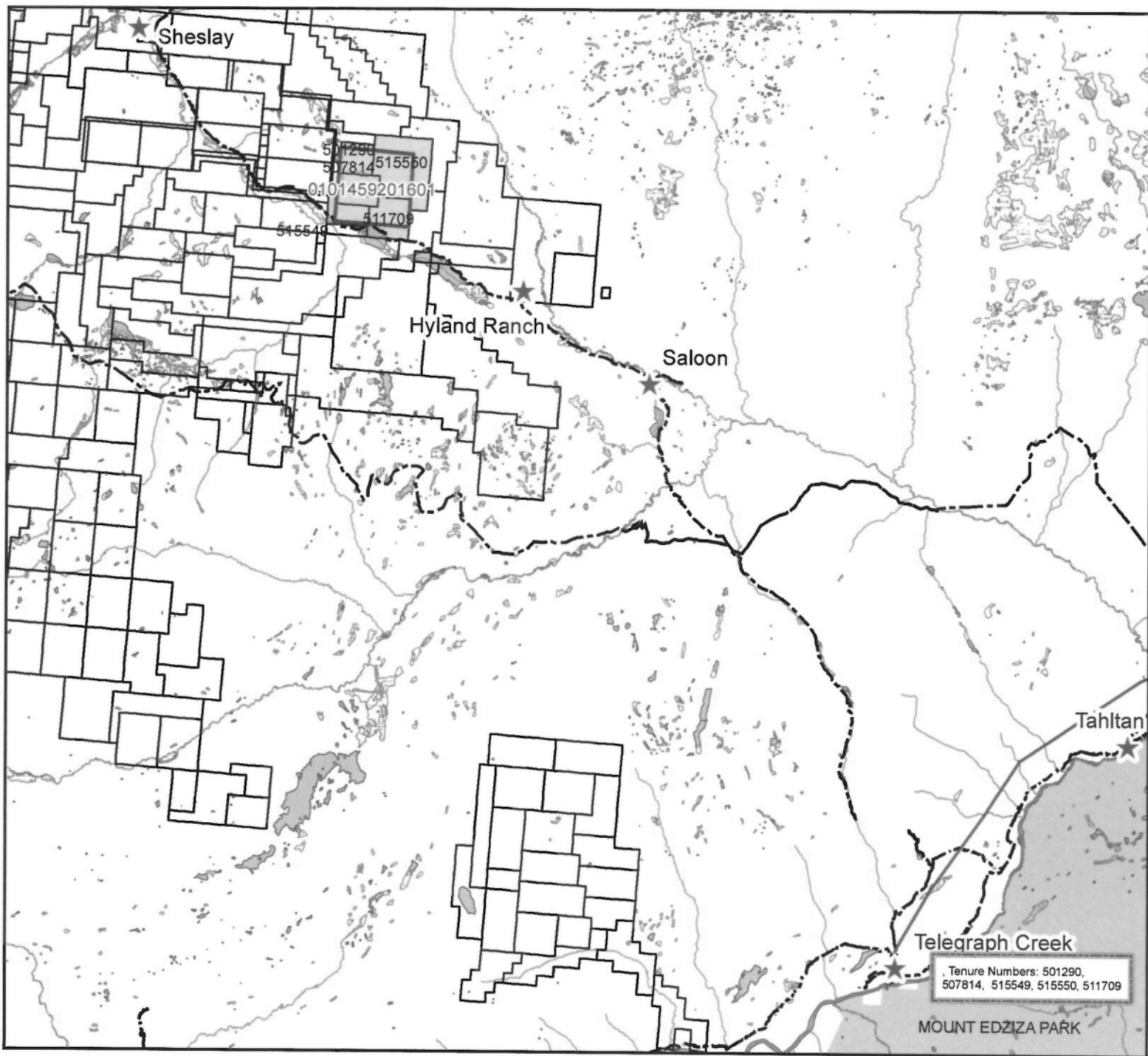

Hat Project

Mine No: 0101459

- Associated Tenures
- Permit Area

Base Data

- Highway
- Mineral Tenures
- Wetlands
- Lakes / Rivers
- Parks

Base Data: BC Geographic Warehouse

1 cm = 2,500 meters

0 1.5 3 Kilometers



Date: April, 2016

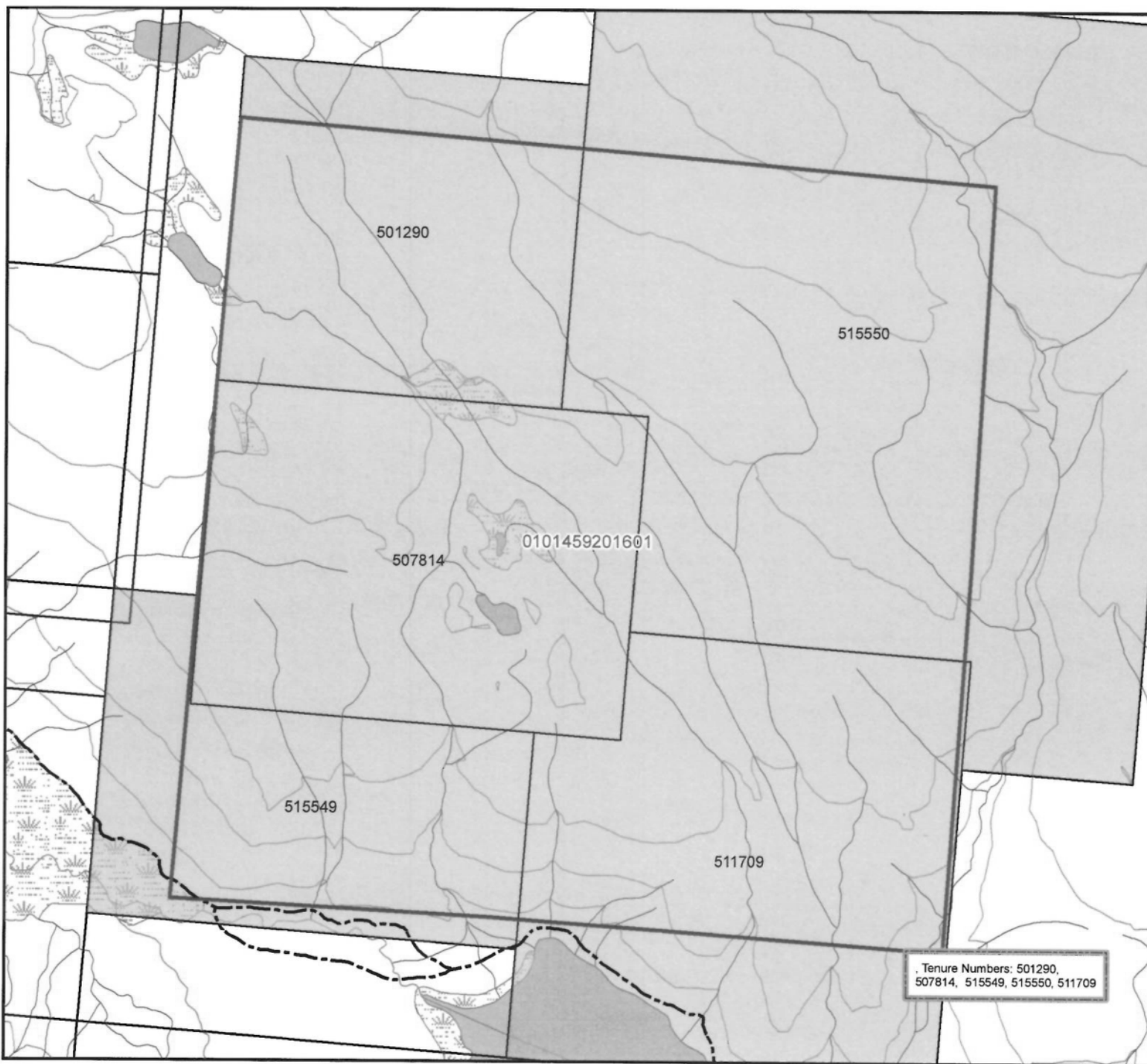



Hat Project

Mine No: 0101459

-  Associated Tenures
-  Permit Area

Base Data

-  Highway
-  Mineral Tenures
-  Wetlands
-  Lakes / Rivers
-  Streams
-  Parks

Base Data: BC Geographic Warehouse

1 cm = 240 meters

0 0.15 0.3
Kilometers

Date: April, 2016



Tenure Numbers: 501290,
507814, 515549, 515550, 511709



Ministry of
Energy and Mines

**Mineral & Coal Exploration
Activities & Reclamation Permit**

(Issued pursuant to Section 10 of the *Mines Act* R.S.B.C. 1996, c.293)

Permit Number: **MX-1-872** Mine No: **0101459**

Permittee: **Doubleview Capital Corp.**
880 409 Granville Street
Vancouver BC V6C 1N2

Business Phone: **(604) 678 9587**

Name of Property: **HAT**

Reclamation security amount: **\$54,500**

For exploration and reclamation activities within the permit area illustrated on attached maps, overlapping some or all of the following mineral tenures: 501290, 507814, 511709, 515549, 515550

As described in the Notice of Work and Reclamation dated: **April 28, 2016**

MYAB Approval completion date: March 31, 2020

MYAB Approved work:

Camp: Use of temporary 6 tent camp; (modifications including sheathing on roofs and upper walls are to be removed from habitable structures by May 15, 2017.)

Geophysical Survey with exposed electrodes: 15 line km's IP Survey

Diamond Drilling: 15 ddh authorized in 2015 and 20 new ddh

Backpack Drilling: 50 drill sites (~1m x 2m)

Exploration Access / Construction/Modification: No new access or access modification

Approved area of new disturbance: 1.21 ha

Date of Issuance: January 10, 2012

Date of Amendment: April 4, 2014

April 20, 2015

August 11, 2016

December 2, 2016

Don J. Harrison, P.Geo.
Senior Inspector of Mines

The information on this form and any supporting documents are subject to the *Freedom of Information and Protection of Privacy Act*. The information requested on this form is collected and used for the purpose of administering the Mineral Exploration and Reclamation Permit. The *Mines Act* of British Columbia also authorizes the collection of the requested information on this form. The completed form is routinely available to the public. Questions about how the *Freedom of Information and Protection of Privacy Act* applies to the information collected on this form can be directed to the Mines Branch, phone (250)952-0492, fax (250)952-0491 or write to: PO Box 9320, Stn Prov Govt, Victoria, British Columbia, V8W 9N3.

Permit Conditions

- **Compliance with Mines Act and Code:**
All exploration activities must be conducted in a manner that complies with the *Mines Act* and the Health, Safety and Reclamation Code for Mines in British Columbia.
- **Appointment of Mine Manager:**
If a Mine Manager has not been appointed prior to issuance of this permit, written notification of this appointment and contact information for the manager must be provided by the owner on or before notification of start of exploration activities.
- **Notification of Seasonal Start and End of Exploration Activities:**
Written notification to the regional Inspector of Mines is required 10 days prior to the seasonal start and 7 days prior to seasonal end of exploration activity. This notification is to be provided to: mmd-smithers@gov.bc.ca
- **Uranium and Thorium:**
Exploration for uranium or thorium is not approved under this permit.
- **Changes to the Permitted Activities:**
The regional Inspector of Mines must be notified if the Permittee wishes to substantially alter the exploration activities approved herein. Approval must be received from the regional Inspector of Mines prior to commencement of an amended program of exploration activities when described in a Schedule.
- **Annual Summary of Exploration Activities:**
An Annual Summary of Exploration Activities shall be submitted to the regional Inspector of Mines prior to submitting a new Notice of Work in the new calendar year or no later than the end of March of every year the permit is in effect. Reclamation and other exploration activities undertaken in the previous year shall be submitted in the form prescribed by the Chief Inspector of Mines.
- **Multi-Year Area Based Update:**
For Multi-Year Area Based (MYAB) work programs, a MYAB Annual Update shall be submitted annually to the regional Inspector of Mines. The MYAB Annual Update shall be submitted at least 2 weeks prior to commencement of exploration activities in a new calendar year or no later than the end of March of every year the MYAB permit is in effect.
- **Notice of Mine Closure:**
A Notice of Mine Closure must be submitted to the regional Inspector of Mines when exploration by a Permittee at a permitted site is permanently discontinued.
- **Liability:**
The government is not liable to the Permittee for injuries, losses, expenses, or costs incurred or suffered by the Permittee as a result, directly or indirectly, of an act or omission of a person who is not a party to this Mines Act Permit, including but not restricted to an act or omission of a person disrupting, stopping or otherwise interfering with the Permittee's operations under this Mines Act Permit by road blocks or other means.

● **Others:**

1. Impacts to local ecosystems resulting from the introduction of invasive plants needs to be addressed. An invasive plant strategy and operational guidelines shall be developed for ATV's and other equipment that are being considered, whereby they are to be washed prior to entry/exit of the property;
2. Garbage and other attractants will either be incinerated or stored in an airtight container until flown out. All wildlife encounters will be managed in accordance with the "Safety Guidelines for Mineral Exploration in Western Canada" (Chapter 10). As such, there is unlikely to be impacts to other wildlife values;
3. At the end of field season, **no fuel** is to be left on site and no more than two (2) drill sites are to be left unreclaimed;
4. The three recommendations presented by Aaron Bible of Baseline Archaeological Services Ltd. (Sept 2014 AOA/PFR Report) related to future Archaeological work required prior to ground altering activities on the Hat property must be followed.
5. No work is authorized within the Salmon Creek IR 3.
6. Final reclamation of all trails and drill pads will require re-contouring to approximate original slope and pull back of woody debris onto the trail to block access and facilitate natural re-vegetation. Reclamation should be ongoing and completed as quickly as possible to minimize the risk of invasive species being established and to utilize organics and seeds present in the existing topsoil.
7. Modifications made to camp structures in 2016, including sheathing and insulation on roofs and upper walls are to be removed by May 15, 2017, to re-establish the camp as a temporary tent camp.



Ministry of
Energy and Mines

HAT Project

Mine No: 0101459

-  Permit Area
-  Associated Tenures

Base Data

-  freeway; arterial; highway
-  local; resource; unclassified
-  Mineral Tenures
-  Wetlands
-  Lakes / Rivers
-  Contour Lines
-  Parks

Base Data: BC Geographic Warehouse

1 cm = 240 meters

1:24,000

0 0.125 0.25
Kilometers

Date: November 2016

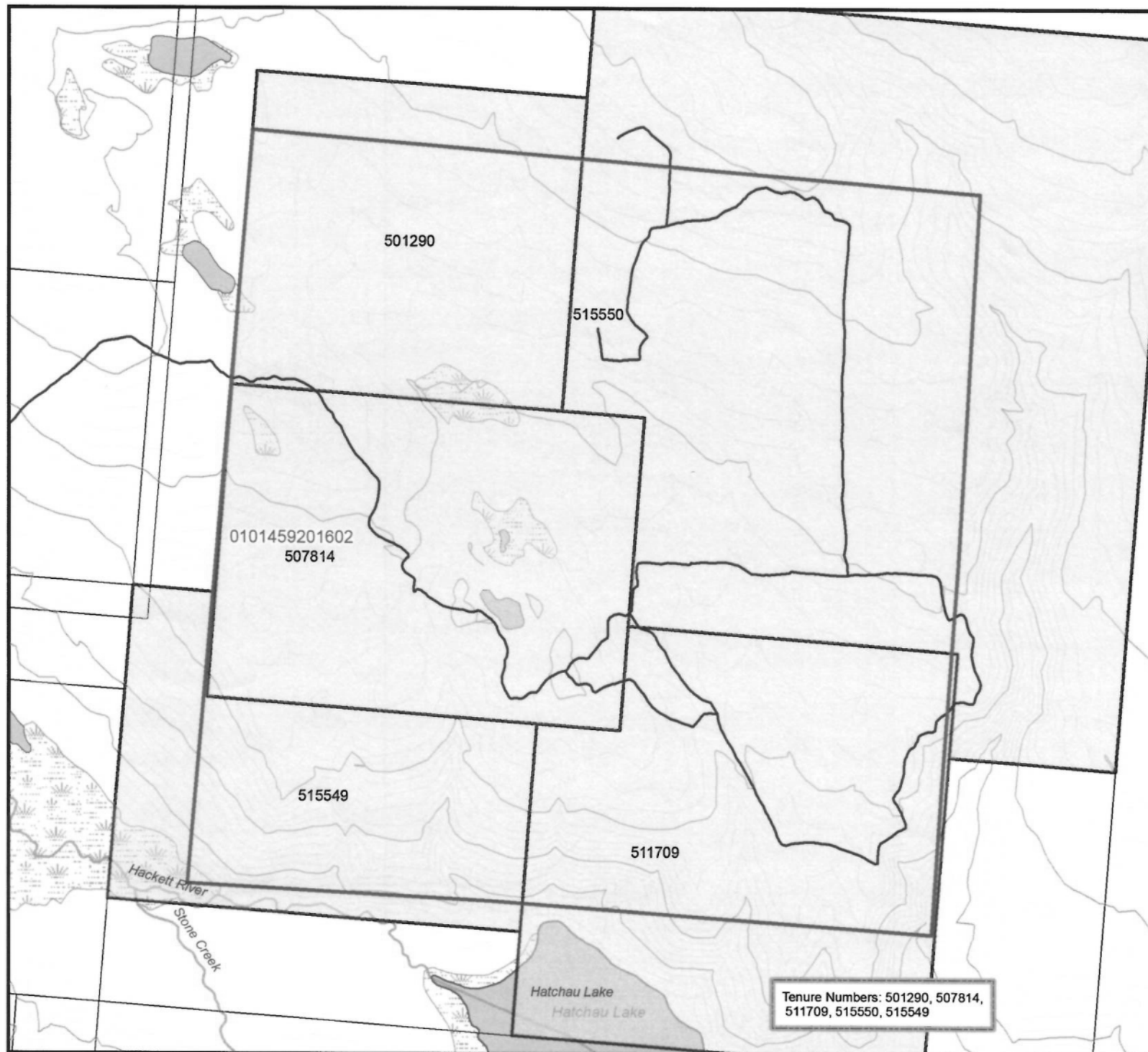
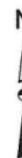

Tenure Numbers: 501290, 507814,
511709, 515550, 515549



Permit Number: **MX-1-872** Mine No: **0101459**

Permittee: **Doubleview Capital Corp.**
880 409 Granville Street
Vancouver BC V6C 1N2

Business Phone: **(604) 678 9587**

Name of Property: **HAT Property**

Reclamation security amount: **\$54,500**

For exploration and reclamation activities within the permit area illustrated on attached maps, overlapping some or all of the following mineral tenures: 501290, 507814, 511709, 515549, 515550

As described in the Notice of Work and Reclamation dated: **April 18, 2016** and **December 16, 2016**

MYAB Approval completion date: March 31, 2020
--

MYAB Approved work:

Camp: Use of existing temporary 6 tent camp (temporary plywood sheathing on roofs and walls allowed)

Geophysical Survey with exposed electrodes: 15 line km's IP Survey

Diamond Drilling: 15 ddh authorized in 2015 and 20 new ddh

Backpack Drilling: 50 drill sites (~1m x 2m)

Exploration Access / Construction/Modification: No new access or access modification

Approved area of new disturbance: 1.21 ha
--

Date of Issuance: January 10, 2012

Date of Amendment: April 4, 2014

April 20, 2015

August 11, 2016

December 2, 2016

April 28, 2017

Don J. Harrison, P.Geo.
Senior Inspector of Mines

The information on this form and any supporting documents are subject to the *Freedom of Information and Protection of Privacy Act*. The information requested on this form is collected and used for the purpose of administering the Mineral Exploration and Reclamation Permit. The *Mines Act* of British Columbia also authorizes the collection of the requested information on this form. The completed form is routinely available to the public. Questions about how the *Freedom of Information and Protection of Privacy Act* applies to the information collected on this form can be directed to the Mines Branch, phone (250)952-0492, fax (250)952-0491 or write to: PO Box 9320, Stn Prov Govt, Victoria, British Columbia, V8W 9N3.

Permit Conditions

- **Compliance with Mines Act and Code:**
All exploration activities must be conducted in a manner that complies with the *Mines Act* and the Health, Safety and Reclamation Code for Mines in British Columbia.
- **Appointment of Mine Manager:**
If a Mine Manager has not been appointed prior to issuance of this permit, written notification of this appointment and contact information for the manager must be provided by the owner on or before notification of start of exploration activities.
- **Notification of Seasonal Start and End of Exploration Activities:**
Written notification to the regional Inspector of Mines is required 10 days prior to the seasonal start and 7 days prior to seasonal end of exploration activity. This notification is to be provided to: mmd-smithers@gov.bc.ca
- **Uranium and Thorium:**
Exploration for uranium or thorium is not approved under this permit.
- **Changes to the Permitted Activities:**
The regional Inspector of Mines must be notified if the Permittee wishes to substantially alter the exploration activities approved herein. Approval must be received from the regional Inspector of Mines prior to commencement of an amended program of exploration activities when described in a Schedule.
- **Annual Summary of Exploration Activities:**
An Annual Summary of Exploration Activities shall be submitted to the regional Inspector of Mines prior to submitting a new Notice of Work in the new calendar year or no later than the end of March of every year the permit is in effect. Reclamation and other exploration activities undertaken in the previous year shall be submitted in the form prescribed by the Chief Inspector of Mines.
- **Multi-Year Area Based Update:**
For Multi-Year Area Based (MYAB) work programs, a MYAB Annual Update shall be submitted annually to the regional Inspector of Mines. The MYAB Annual Update shall be submitted at least 2 weeks prior to commencement of exploration activities in a new calendar year or no later than the end of March of every year the MYAB permit is in effect.
- **Notice of Mine Closure:**
A Notice of Mine Closure must be submitted to the regional Inspector of Mines when exploration by a Permittee at a permitted site is permanently discontinued.
- **Liability:**
The government is not liable to the Permittee for injuries, losses, expenses, or costs incurred or suffered by the Permittee as a result, directly or indirectly, of an act or omission of a person who is not a party to this Mines Act Permit, including but not restricted to an act or omission of a person disrupting, stopping or otherwise interfering with the Permittee's operations under this Mines Act Permit by road blocks or other means.

● **Others:**

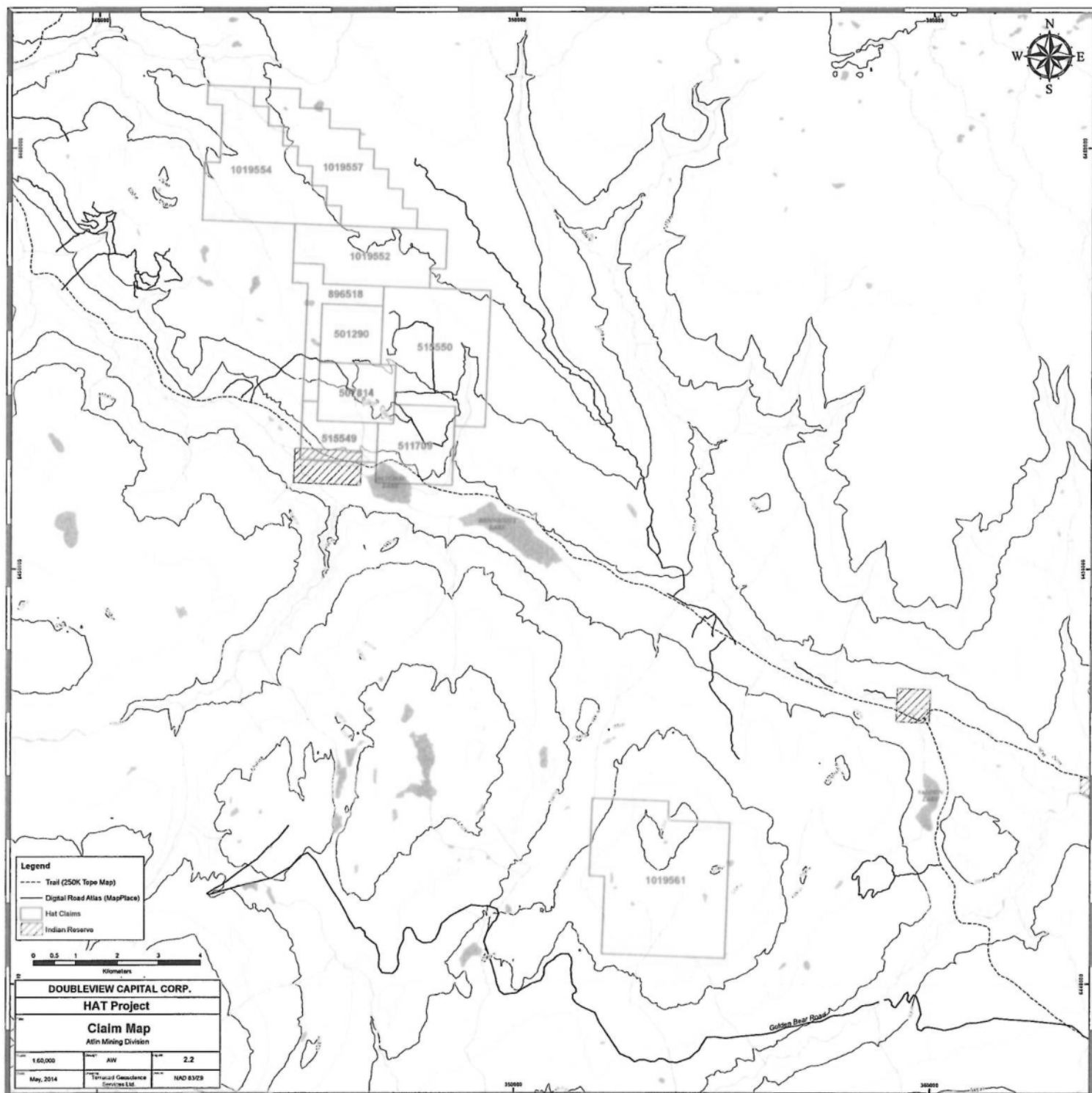

1. Impacts to local ecosystems resulting from the introduction of invasive plants needs to be addressed. An invasive plant strategy and operational guidelines shall be developed for ATV's and other equipment that are being considered, whereby they are to be washed prior to entry/exit of the property;
2. Garbage and other attractants will either be incinerated or stored in an airtight container until flown out. All wildlife encounters will be managed in accordance with the "Safety Guidelines for Mineral Exploration in Western Canada" (Chapter 10). As such, there is unlikely to be impacts to other wildlife values;
3. At the end of field season, **no fuel** is to be left on site and no more than two (2) drill sites are to be left unreclaimed;
4. The three recommendations presented by Baseline Archaeological Services Ltd., (Aaron Bible, Sept 2014 AOA/PFR Report) related to future Archaeological work required prior to ground altering activities on the Hat property must be followed.
5. No work is authorized within the Salmon Creek IR 3.
6. Final reclamation of all trails and drill pads will require re-contouring to approximate original slope and pull back of woody debris onto the trail to block access and facilitate natural re-vegetation. Reclamation should be ongoing and completed as quickly as possible to minimize the risk of invasive species being established and to utilize organics and seeds present in the existing topsoil.

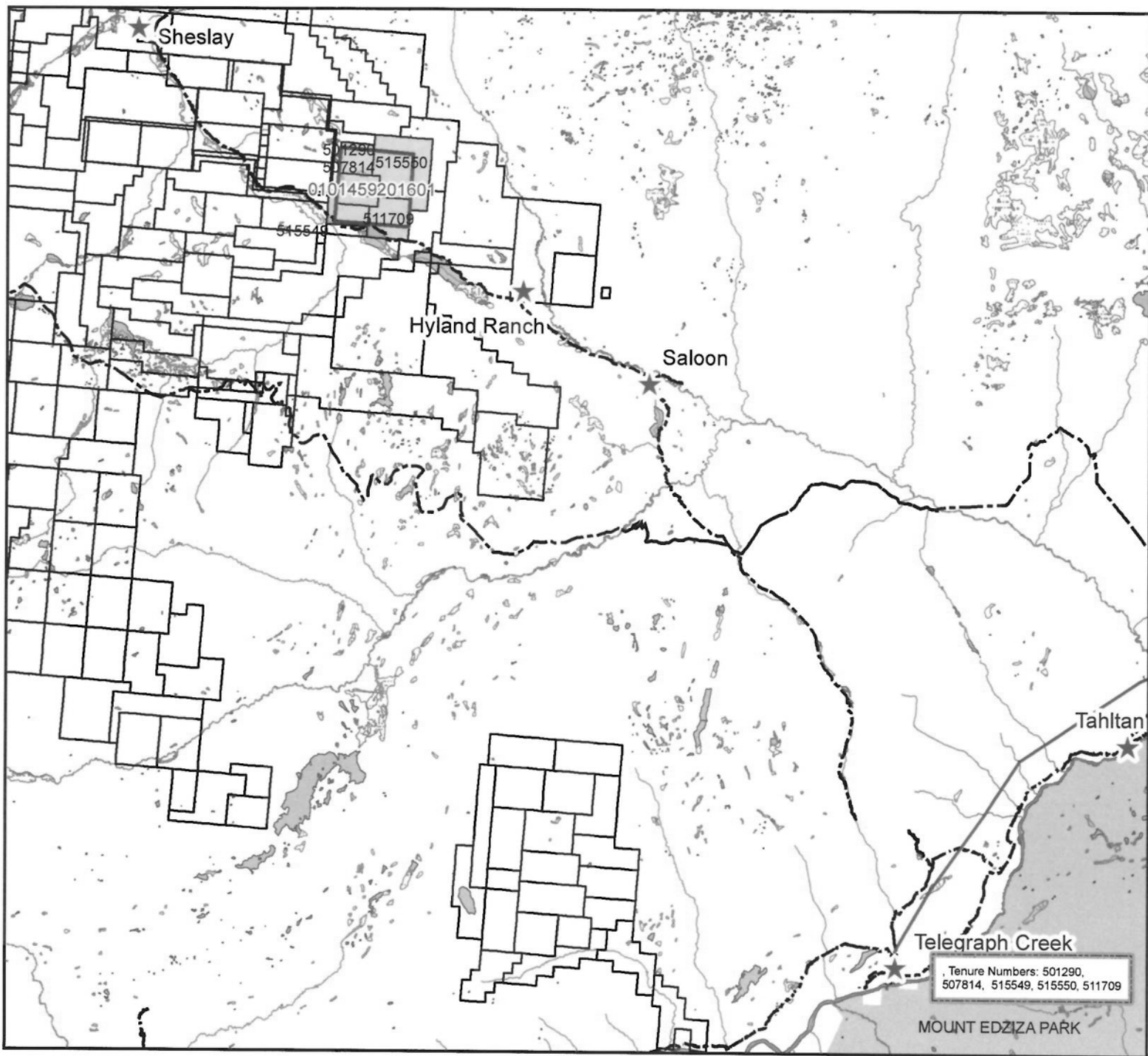



Hat Project

Mine No: 0101459

-  Associated Tenures
-  Permit Area

Base Data

-  Highway
-  Mineral Tenures
-  Wetlands
-  Lakes / Rivers
-  Parks

Base Data: BC Geographic Warehouse

1 cm = 2,500 meters

0 1.5 3
Kilometers



Date: April, 2016

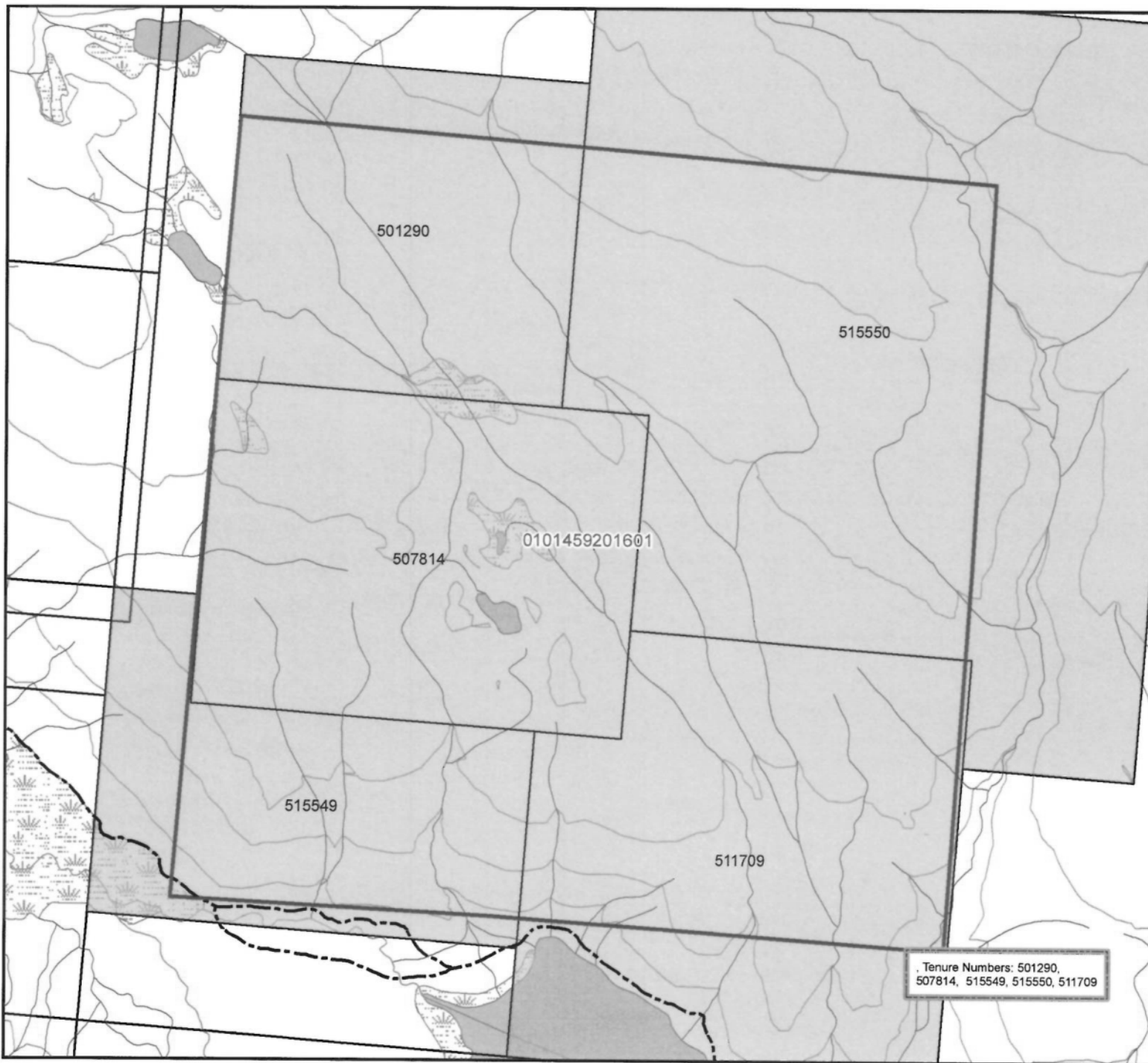



Hat Project

Mine No: 0101459

-  Associated Tenures
-  Permit Area

Base Data

-  Highway
-  Mineral Tenures
-  Wetlands
-  Lakes / Rivers
-  Streams
-  Parks

Base Data: BC Geographic Warehouse

1 cm = 240 meters

0 0.15 0.3 Kilometers

Date: April, 2016



Tenure Numbers: 501290, 507814, 515549, 515550, 511709



Permit: **MX-1-872**

Mine No.: **0101459**

Approval No.: **18-0101459-0607**

Permittee: **Doubleview Capital Corp.
880-409 Granville Street
Vancouver BC V6C 1T2**

Business Phone: **(604) 689 9523**

Name of Property: **Hat Property**

Reclamation security amount: **\$54,500**

For exploration and reclamation activities within the permit area illustrated on attached maps, overlapping some or all of the following mineral tenures: **501290, 507814, 511709, 515549, 51555**

As described in the Notices of Work and Reclamation dated: **April 18, 2016, December 16, 2018 and January 18, 2018**

MYAB Approval completion date: March 31, 2020
--

MYAB Approved work:

Camp: Use of existing temporary 6 tent camp; no expansion of camp is authorized.

Geophysical Survey with exposed electrodes: 15 line km IP Survey

Diamond Drilling: 32 drill sites (0.32 ha)

Backpack Drilling: 50 drill sites (~1m x 2m)

Exploration Access / Construction/Modification: No new access or access modification

Approved area of new disturbance: 0.32 ha
--

Date of Issuance: January 10, 2012

Date of Amendment: June 12, 2018

Justin Schroff, P.Geo.
Inspector of Mines

The information on this form and any supporting documents are subject to the *Freedom of Information and Protection of Privacy Act*. The information requested on this form is collected and used for the purpose of administering the Mineral Exploration and Reclamation Permit. The *Mines Act* of British Columbia also authorizes the collection of the requested information on this form. The completed form is routinely available to the public. Questions about how the *Freedom of Information and Protection of Privacy Act* applies to the information collected on this form can be directed to the Mines Branch, phone (250)952-0492, fax (250)952-0491 or write to: PO Box 9320, Stn Prov Govt, Victoria, British Columbia, V8W 9N3.

Permit Conditions

- 1. Compliance with Mines Act and Code:**
All exploration activities must be conducted in a manner that complies with the *Mines Act* and the Health, Safety and Reclamation Code for Mines in British Columbia.
- 2. Appointment of Mine Manager:**
If a Mine Manager has not been appointed prior to issuance of this permit, written notification of this appointment and contact information for the manager must be provided by the owner on or before notification of start of exploration activities.
- 3. Notification of Seasonal Start and End of Exploration Activities:**
Written notification to the regional Inspector of Mines is required 10 days prior to the seasonal start and 7 days prior to seasonal end of exploration activity. This notification is to be provided to: mmd-smithers@gov.bc.ca
- 4. Uranium and Thorium:**
Exploration for uranium or thorium is not approved under this permit.
- 5. Changes to the Permitted Activities:**
The regional Inspector of Mines must be notified if the Permittee wishes to substantially alter the exploration activities approved herein. Approval must be received from the regional Inspector of Mines prior to commencement of an amended program of exploration activities.
- 6. Annual Summary of Exploration Activities:**
An Annual Summary of Exploration Activities shall be submitted to the regional Inspector of Mines prior to submitting a new Notice of Work in the new calendar year or no later than the end of March of every year the permit is in effect. Reclamation and other exploration activities undertaken in the previous year shall be submitted in the form prescribed by the Chief Inspector of Mines.
- 7. Multi-Year Area Based Update:**
For Multi-Year Area Based (MYAB) work programs, a MYAB Annual Update shall be submitted annually to the regional Inspector of Mines. The MYAB Annual Update shall be submitted at least 2 weeks prior to commencement of exploration activities in a new calendar year or no later than the end of March of every year the MYAB permit is in effect.
- 8. Notice of Mine Closure:**
A Notice of Mine Closure must be submitted to the regional Inspector of Mines when exploration by a Permittee at a permitted site is permanently discontinued.
- 9. Liability:**
The government is not liable to the Permittee for injuries, losses, expenses, or costs incurred or suffered by the Permittee as a result, directly or indirectly, of an act or omission of a person who is not a party to this Mines Act Permit, including but not restricted to an act or omission of a person disrupting, stopping or otherwise interfering with the Permittee's operations under this Mines Act Permit.

10. Others:

- a) Prior to any ground disturbance or timber clearing, an Archaeological Overview Assessment (AOA) that covers planned work areas must be conducted by a qualified archaeologist. Appropriate field assessments, as recommended by a qualified archaeologist, shall be completed in areas of high archaeological potential as identified by the AOA prior to performing work in those areas.
- b) Garbage and other attractants shall be removed from work sites daily, and shall either be incinerated or stored in an airtight container until removed from the project area.
- c) All employees shall be provided with training in managing human-bear interactions (e.g. "bear aware") prior to commencing work on site.
- d) At the end of each field season, **no fuel or fuel containers** shall be left on site.
- e) At the end of each field season, no more than two (2) drill sites are to be left unreclaimed.
- f) Within one year of completing all works or completion of the approval term, all drill sites shall be reclaimed. Drill site timbers shall either be removed from site or neatly stockpiled in **one** location in the permit area such that they will not be scattered by weather effects.
- g) Soils and any available woody debris from disturbed areas shall be preserved and stockpiled, and during reclamation soils shall be replaced after recontouring to facilitate revegetation.
- h) In order to decrease the spread of invasive plants, all equipment must be washed prior to transport to the mine site.
- i) Use of all-terrain vehicles (ATV's) is restricted to business purposes only.
- j) All work shall be completed under the direction of the Permittee's chance find procedures, throughout the entire permit area. All employees who work in the field are to be trained in these procedures and are to adhere to them at all times.
- k) This approval covers exploration activities only within the permit area (Outlined on attached map).

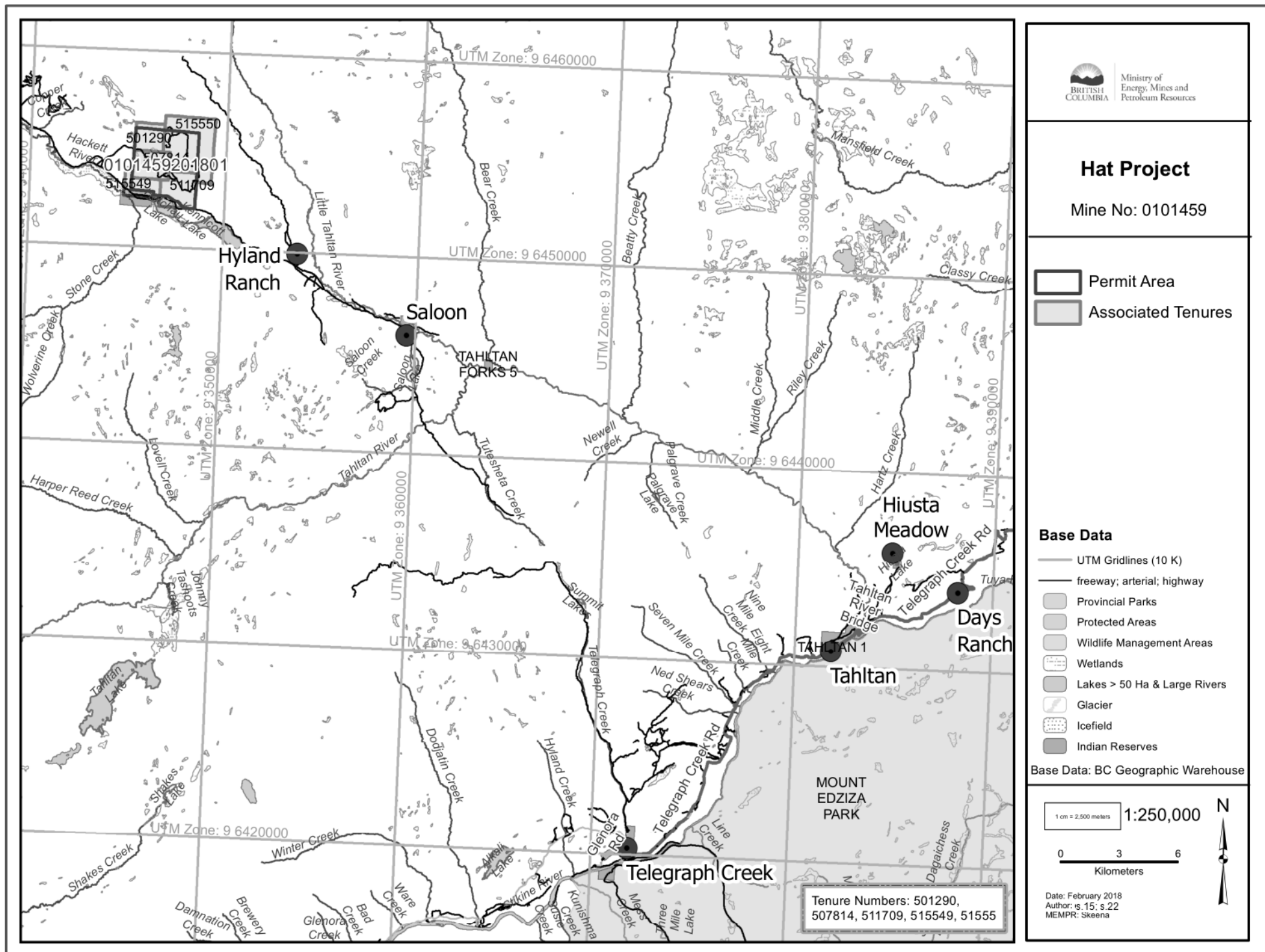

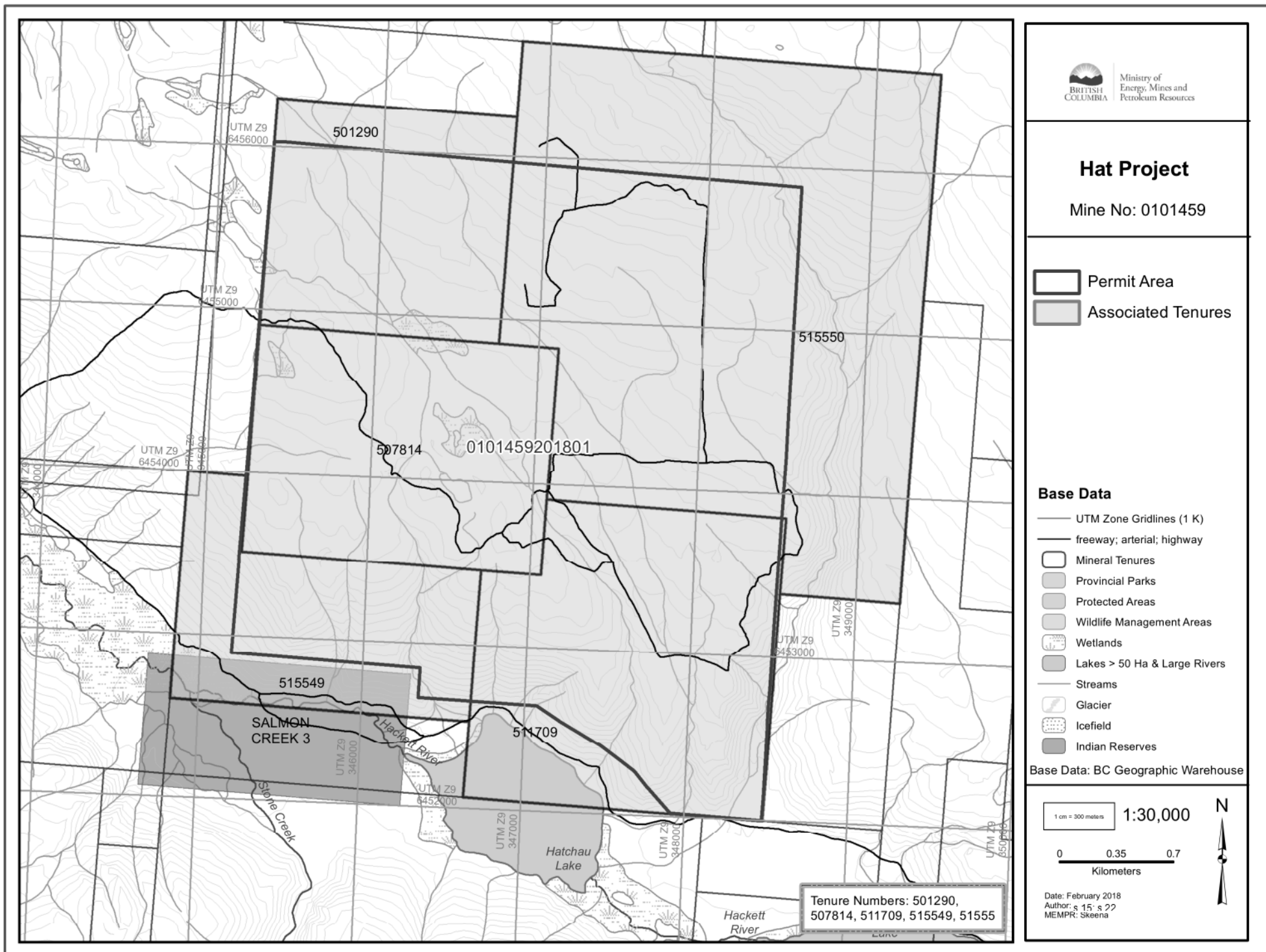



Permit No.: **MX-1-872**

Mine No.: **0101459**

Approval No.: **20-0101459-0715**

Permittee: **Doubleview Gold Corp.
470 Granville St. – Suite 822
Vancouver BC V6C 1V5**

Name of Property: **HAT Property**
Map Reference: **Lat: 58.20000 Long: -131.62000**

Reclamation security amount: **\$81,750**

For exploration and reclamation activities within the permit area illustrated on the attached maps, which may overlap some or all of the following mineral tenures: **501290, 507814, 511709, 515549, 515550, 896518, 1019552**

MYAB Approval completion date: March 31, 2025

MYAB Approved work:

Camp Disturbance Area: Use of existing temporary camp; no new disturbance approved (0.25 ha existing)

Structures: Core tent, office, dry tent, generator shed.

Geophysical Survey with exposed electrodes: 40 line km (0 ha)

Surface Drilling: 45 helicopter supported sites (.45 ha)

Exploration Trail - New: 2.63 km (.79 ha)

Approved area of new disturbance: 1.24 ha

Total disturbance area: 5.63 ha

Date of Amendment: July 15, 2020

**Andrea Ross
Inspector of Mines**

The information on this form and any supporting documents are subject to the *Freedom of Information and Protection of Privacy Act*. The information requested on this form is collected and used for the purpose of administering the *Mines Act* Permit. The *Mines Act* of British Columbia also authorizes the collection of the requested information on this form. The completed form is routinely available to the public. Questions about how the *Freedom of Information and Protection of Privacy Act* applies to the information collected on this form can be directed to the Mines Branch, phone (250)952-0492, fax (250)952-0491 or write to: PO Box 9320, Stn Prov Govt, Victoria, British Columbia, V8W 9N3.

A. PREAMBLE

Whereas:

1. The permit was first issued on January 20, 2012.
2. The permit was amended on Apr 4, 2014; Apr 20, 2015; Aug 11, 2016; Dec 2, 2016; Apr 28, 2017; Jun 12, 2018.
3. Notice of intention to commence work was given on **July 8, 2019**.
4. A report and plan of the work system for the proposed exploration and/or development and/or mining activities (hereinafter termed the "Plan"), dated **July 8, 2019**, was filed with the Inspector of Mines on **July 8, 2019**.
5. A proposed program for the protection and reclamation of the surface of the land and watercourses affected by the Operations (hereinafter termed the "Program"), dated **July 8, 2019**, was filed with the Inspector of Mines on **July 8, 2019**.
6. **First Aid:** Occupational First Aid Level 3 attendant and Level 3 First aid kit, oxygen tank, spine board and stretcher.
7. Additional documents that were reviewed and form a part of this authorization include:
 - (a) **NOW Application**, amended January 29 2020
 - (b) **Emergency Response Plan for HAT Project**, January 2020, Prepared by Terracad Geoscience Services for Doubleview Capital Corp.
 - (c) **Archaeological Chance Find Procedure Hat Property, Atlin Mining Division**, January 23 2020, Prepared By Terracad Geoscience Services Ltd. for Doubleview Capital Corp.
 - (d) **Archaeological Overview Assessment/Preliminary Field Reconnaissance**, September 15, 2014, Prepared by Aaron Bible, B.A., RPCA, Baseline Archaeological Services Ltd.
 - (e) **Archaeological Overview Assessment**, April 6 2016, Prepared By Aaron Bible, B.A., RPCA, Baseline Archaeological Services Ltd.
 - (f) **Report on An Archaeological and Traditional Resources Overview Assessment For The Hoey Claims Area In The Vicinity Of Hatchau Lake, N.W. British Columbia**, 2017, Prepared by Bjorn O. Simonsen The Bastion Group Heritage Resources Consultants Victoria, B.C.
 - (g) **Report on An Archaeological And Traditional Cultural Resources Impact Assessment For The Hat Claims Area In The Vicinity Of Hatchau Lake, N.W. British Columbia**, June 2 2020, Prepared by Grzegorz Kwiecién, John Somogyi-Csizmázia, and Bjorn O. Simonsen; The Bastion Group, Victoria B.C. *Report not accepted by Archaeology Branch.*

This amended permit supersedes all previous amendments of permit **MX-1-872**.

B. APPROVAL OF THE WORK SYSTEM (the "Plan")

The Chief Inspector of Mines (Chief Inspector) hereby approves the report of the work system for the proposed Plan for the stated period, subject to compliance with the following conditions:

1. **Term of Approval:**
The Permittee shall not perform work on the subject mining property after the termination of the period for which implementation of the proposed Plan has been approved without first applying for, and receiving the approval of, the Inspector of Mines.
2. **Annual Summary of Exploration Activities:**
An Annual Summary of Exploration Activities shall be submitted to the regional Inspector of Mines prior to submitting a new Notice of Work in the new calendar year or no later than the end of March of every

year the permit is in effect. Reclamation and other exploration activities undertaken in the previous year shall be submitted in the form prescribed by the Chief Inspector of Mines.

3. Liability:

The government is not liable to the Permittee for injuries, losses, expenses, or costs incurred or suffered by the Permittee as a result, directly or indirectly, of an act or omission of a person who is not a party to this Mines Act Permit, including but not restricted to an act or omission of a person disrupting, stopping or otherwise interfering with the Permittee's plans under this Mines Act Permit by road blocks or other means.

4. Technical Conditions:

Water intakes shall be screened to effectively prevent entrainment of sediment, aquatic organisms, and the eggs, juvenile and mature life stages of fish.

C. PERMIT APPROVING RECLAMATION PROGRAM (the "Program")

The Chief Inspector of Mines (Chief Inspector) hereby approves the proposed Program for protection and reclamation of the land and watercourses affected by the approved Plan, subject to compliance with the following conditions:

1. Reclamation Security:

The Permittee shall maintain with the Minister of Finance security in the amount of **Eighty-One Thousand Seven Hundred And Fifty Dollars (\$81,750)**. The security will be held by the Minister of Finance and for the proper performance of the approved program and all the conditions of this permit in a manner satisfactory to the Chief Inspector.

D. SPECIAL CONDITIONS:

1. For Multi-Year Area Based (MYAB) work programs, a MYAB Annual Update shall be submitted annually to the regional Inspector of Mines. The MYAB Annual Update shall be submitted at least 2 weeks prior to commencement of exploration activities in a new calendar year or no later than the end of March of every year the MYAB permit is in effect.
2. Garbage and other attractants shall be removed from work sites daily, and shall either be incinerated or stored in an airtight container until removed from the project area.
3. At the end of each field season, no fuel or fuel containers shall be left on site.
4. At the end of each field season, no more than two (2) drill sites are to be left unreclaimed.
5. Within one year of completing all works or completion of the approval term, all drill sites shall be reclaimed. Drill site timbers shall either be removed from site or neatly stockpiled in one location in the permit area such that they will not be scattered by weather effects.
6. Soils and any available woody debris from excavated trails/mining areas/drill sites shall be preserved and stockpiled, and during reclamation soils shall be replaced after recontouring to facilitate revegetation.
7. In order to decrease the spread of invasive plants, all equipment must be washed prior to transport to the mine site.
8. Use of all-terrain vehicles (ATV's) is restricted to business purposes only.

9. All work shall be completed under the direction of the Permittee's chance find procedures, throughout the entire permit area. All employees who work in the field are to be trained in these procedures and are to adhere to them at all times.
10. Prior to any new ground disturbance, an Archaeological Impact Assessment (AIA) must be completed and accepted by Archaeology Branch.
11. This approval covers exploration activities only within the permit area (Outlined on attached map).
12. Permitted activities are restricted to the period from July 16th – October 31st, unless a caribou and mountain goat wildlife management plan is developed for the project by a qualified professional biologist and accepted by the Inspector.
13. All flight paths must be recorded using a spatial recording system and the raw data must be available upon request by MEMPR at the end of each field season along with a wildlife observation log.
14. Prior to conducting permitted activities in the Salmon Ecosystem Management Area (SEMA) in the southern portion of the permit area a Salmon Ecosystem Management Plan is required to be developed for the project by a qualified professional and accepted by the Inspector.
15. The camp footprint/work related structures shall be constructed only in the location(s) shown on the attached mapping. Any changes to the authorized camp/structure location(s) must be approved by a Mines Inspector prior to construction.
16. Exploration trails shall be constructed as shown in the attached mapping. Any changes to the authorized trail location(s) must be approved by a Mines Inspector prior to construction.



Ministry of
Energy, Mines and
Petroleum Resources

Mine No: 0101459

Hat Property



Permit Area

Base Data

-  Provincial Parks
-  Wetlands
-  Lakes / Rivers
-  100m Contours

Base Data: BC Geographic Warehouse

1:250,000

1 cm = 2,500 meters

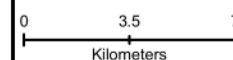

Date: 2019/10/08
Coordinate System:
NAD 1983 BC Environment Albers
MEMPR - Skeena Region: s.15: s.22

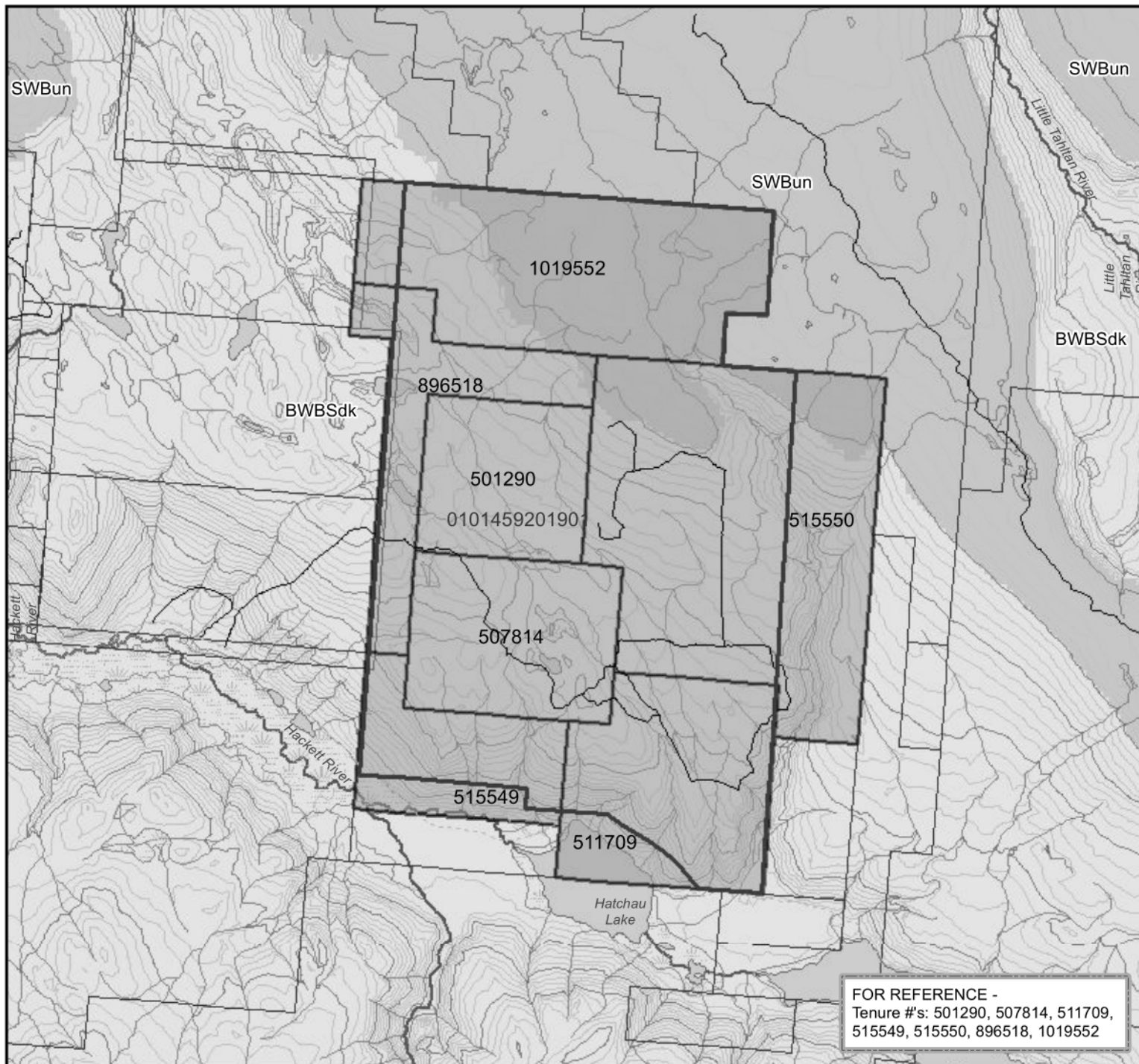

Ministry of
Energy, Mines and
Petroleum Resources

Mine No: 0101459

Hat Property





Permit Area



Associated Tenures

BioGeo Zones

-  BWBSdk
-  SWB un

Base Data

-  Mineral Tenures
-  Wetlands
-  Lakes / Rivers
-  Streams
-  100m Contours
-  20m Contours

Base Data: BC Geographic Warehouse

1:50,000

1 cm = 500 meters

0 0.5 1
Kilometers



Date: 2019/10/08
Coordinate System:
NAD 1983 BC Environment Albers
MEMPR - Skeena Region: s.15; s.22



Permit No.: **MX-1-872**

Mine No.: **0101459**

Approval No.: **22-0101459-0405**

Permittee: **Doubleview Gold Corp.
470 Granville St. – Suite 822
Vancouver BC V6C 1V5**

Name of Property: **HAT Property**

Map Reference: **Lat: 58.20000 Long: -131.62000**

Reclamation security amount: **\$81,750**

For exploration and reclamation activities within the permit area illustrated on the attached maps, which may overlap some or all of the following mineral tenures: **501290, 507814, 511709, 515549, 515550, 896518, 1019552**

MYAB Approval completion date: March 31, 2025

MYAB Approved work:

Camp Disturbance Area: Use of existing temporary camp; no new disturbance approved (0.25 ha existing)

Structures: Core tent, office, dry tent, generator shed.

Geophysical Survey with exposed electrodes: 40 line km (0 ha)

Surface Drilling: 45 helicopter supported sites (.45 ha)

Exploration Trail - New: 2.63 km (.79 ha)

Approved area of new disturbance: 1.24 ha

Total disturbance area: 5.63 ha

Date of Issuance: January 20, 2012

Date of Amendment: April 5, 2022

**Barry MacCallum
Inspector of Mines, Permitting**

The information on this form and any supporting documents are subject to the *Freedom of Information and Protection of Privacy Act*. The information requested on this form is collected and used for the purpose of administering the *Mines Act* Permit. The *Mines Act* of British Columbia also authorizes the collection of the requested information on this form. The completed form is routinely available to the public. Questions about how the *Freedom of Information and Protection of Privacy Act* applies to the information collected on this form can be directed to the Mines Branch, phone (250)952-0492, fax (250)952-0491 or write to: PO Box 9320, Stn Prov Govt, Victoria, British Columbia, V8W 9N3.

A. PREAMBLE

Whereas:

1. The permit was first issued on January 20, 2012.
2. The permit was amended on Apr 4, 2014; Apr 20, 2015; Aug 11, 2016; Dec 2, 2016; Apr 28, 2017; Jun 12, 2018; July 15, 2020.
3. Notice of intention to commence work was given on **July 8, 2019**.
4. A report and plan of the work system for the proposed exploration and/or development and/or mining activities (hereinafter termed the "Plan"), dated **July 8, 2019**, was filed with the Inspector of Mines on **July 8, 2019**.
5. A proposed program for the protection and reclamation of the surface of the land and watercourses affected by the Operations (hereinafter termed the "Program"), dated **July 8, 2019**, was filed with the Inspector of Mines on **July 8, 2019**.
6. **First Aid:** Occupational First Aid Level 3 attendant and Level 3 First aid kit, oxygen tank, spine board and stretcher.
7. Additional documents that were reviewed and form a part of this authorization include:
 - (a) **NOW Application**, amended January 29 2020
 - (b) **Emergency Response Plan for HAT Project**, January 2020, Prepared by Terracad Geoscience Services for Doubleview Capital Corp.
 - (c) **Archaeological Chance Find Procedure Hat Property, Atlin Mining Division**, January 23 2020, Prepared By Terracad Geoscience Services Ltd. for Doubleview Capital Corp.
 - (d) **Archaeological Overview Assessment/Preliminary Field Reconnaissance**, September 15, 2014, Prepared by Aaron Bible, B.A., RPCA, Baseline Archaeological Services Ltd.
 - (e) **Archaeological Overview Assessment**, April 6 2016, Prepared By Aaron Bible, B.A., RPCA, Baseline Archaeological Services Ltd.
 - (f) **Report on An Archaeological and Traditional Resources Overview Assessment For The Hoey Claims Area In The Vicinity Of Hatchau Lake, N.W. British Columbia**, 2017, Prepared by Bjorn O. Simonsen The Bastion Group Heritage Resources Consultants Victoria, B.C.
 - (g) **Report on An Archaeological And Traditional Cultural Resources Impact Assessment For The Hat Claims Area In The Vicinity Of Hatchau Lake, N.W. British Columbia**, June 2 2020, Prepared by Grzegorz Kwiecien, John Somogyi-Csizmazia, and Bjorn O. Simonsen; The Bastion Group, Victoria B.C. *Report not accepted by Archaeology Branch.*

This amended permit supersedes all previous amendments of permit **MX-1-872**.

B. APPROVAL OF THE WORK SYSTEM (the "Plan")

The Chief Inspector of Mines (Chief Inspector) hereby approves the report of the work system for the proposed Plan for the stated period, subject to compliance with the following conditions:

1. Term of Approval:

The Permittee shall not perform work on the subject mining property after the termination of the period for which implementation of the proposed Plan has been approved without first applying for, and receiving the approval of, the Inspector of Mines.

2. Annual Summary of Exploration Activities:

An Annual Summary of Exploration Activities shall be submitted to the regional Inspector of Mines prior to submitting a new Notice of Work in the new calendar year or no later than the end of March of every

year the permit is in effect. Reclamation and other exploration activities undertaken in the previous year shall be submitted in the form prescribed by the Chief Inspector of Mines.

3. Liability:

The government is not liable to the Permittee for injuries, losses, expenses, or costs incurred or suffered by the Permittee as a result, directly or indirectly, of an act or omission of a person who is not a party to this Mines Act Permit, including but not restricted to an act or omission of a person disrupting, stopping or otherwise interfering with the Permittee's plans under this Mines Act Permit by road blocks or other means.

4. Technical Conditions:

Water intakes shall be screened to effectively prevent entrainment of sediment, aquatic organisms, and the eggs, juvenile and mature life stages of fish.

C. PERMIT APPROVING RECLAMATION PROGRAM (the "Program")

The Chief Inspector of Mines (Chief Inspector) hereby approves the proposed Program for protection and reclamation of the land and watercourses affected by the approved Plan, subject to compliance with the following conditions:

1. Reclamation Security:

The Permittee shall maintain with the Minister of Finance security in the amount of **One Hundred Sixty Seven Thousand Fifty Dollars (\$167,050)**, by **April 30, 2022**. The security will be held by the Minister of Finance and for the proper performance of the approved program and all the conditions of this permit in a manner satisfactory to the Chief Inspector.

(a) Until permit condition C. 1. is fulfilled, no work, other than reclamation work, must be done on the mine site.

D. SPECIAL CONDITIONS:

1. For Multi-Year Area Based (MYAB) work programs, a MYAB Annual Update shall be submitted annually to the regional Inspector of Mines. The MYAB Annual Update shall be submitted at least 2 weeks prior to commencement of exploration activities in a new calendar year or no later than the end of March of every year the MYAB permit is in effect.
2. Garbage and other attractants shall be removed from work sites daily, and shall either be incinerated or stored in an airtight container until removed from the project area.
3. At the end of each field season, no fuel or fuel containers shall be left on site.
4. At the end of each field season, no more than two (2) drill sites are to be left unreclaimed.
5. Within one year of completing all works or completion of the approval term, all drill sites shall be reclaimed. Drill site timbers shall either be removed from site or neatly stockpiled in one location in the permit area such that they will not be scattered by weather effects.
6. Soils and any available woody debris from excavated trails/mining areas/drill sites shall be preserved and stockpiled, and during reclamation soils shall be replaced after recontouring to facilitate revegetation.
7. In order to decrease the spread of invasive plants, all equipment must be washed prior to transport to the mine site.

8. Use of all-terrain vehicles (ATV's) is restricted to business purposes only.
9. All work shall be completed under the direction of the Permittee's chance find procedures, throughout the entire permit area. All employees who work in the field are to be trained in these procedures and are to adhere to them at all times.
10. Prior to any new ground disturbance, an Archaeological Impact Assessment (AIA) must be completed and accepted by Archaeology Branch.
11. This approval covers exploration activities only within the permit area (Outlined on attached map).
12. Permitted activities are restricted to the period from July 16th – October 31st, unless a caribou and mountain goat wildlife management plan is developed for the project by a qualified professional biologist and accepted by the Inspector.
13. All flight paths must be recorded using a spatial recording system and the raw data must be available upon request by MEMPR at the end of each field season along with a wildlife observation log.
14. Prior to conducting permitted activities in the Salmon Ecosystem Management Area (SEMA) in the southern portion of the permit area a Salmon Ecosystem Management Plan is required to be developed for the project by a qualified professional and accepted by the Inspector.
15. The camp footprint/work related structures shall be constructed only in the location(s) shown on the attached mapping. Any changes to the authorized camp/structure location(s) must be approved by a Mines Inspector prior to construction.
16. Exploration trails shall be constructed as shown in the attached mapping. Any changes to the authorized trail location(s) must be approved by a Mines Inspector prior to construction.



FOR REFERENCE -
 Tenure #'s: 501290, 507814, 511709,
 515549, 515550, 896518, 1019552

Mine No: 0101459

Hat Property

 Permit Area

Base Data

-  Provincial Parks
-  Wetlands
-  Lakes / Rivers
-  100m Contours

Base Data: BC Geographic Warehouse

1:250,000

1 cm = 2,500 meters

0 3.5 7
 Kilometers



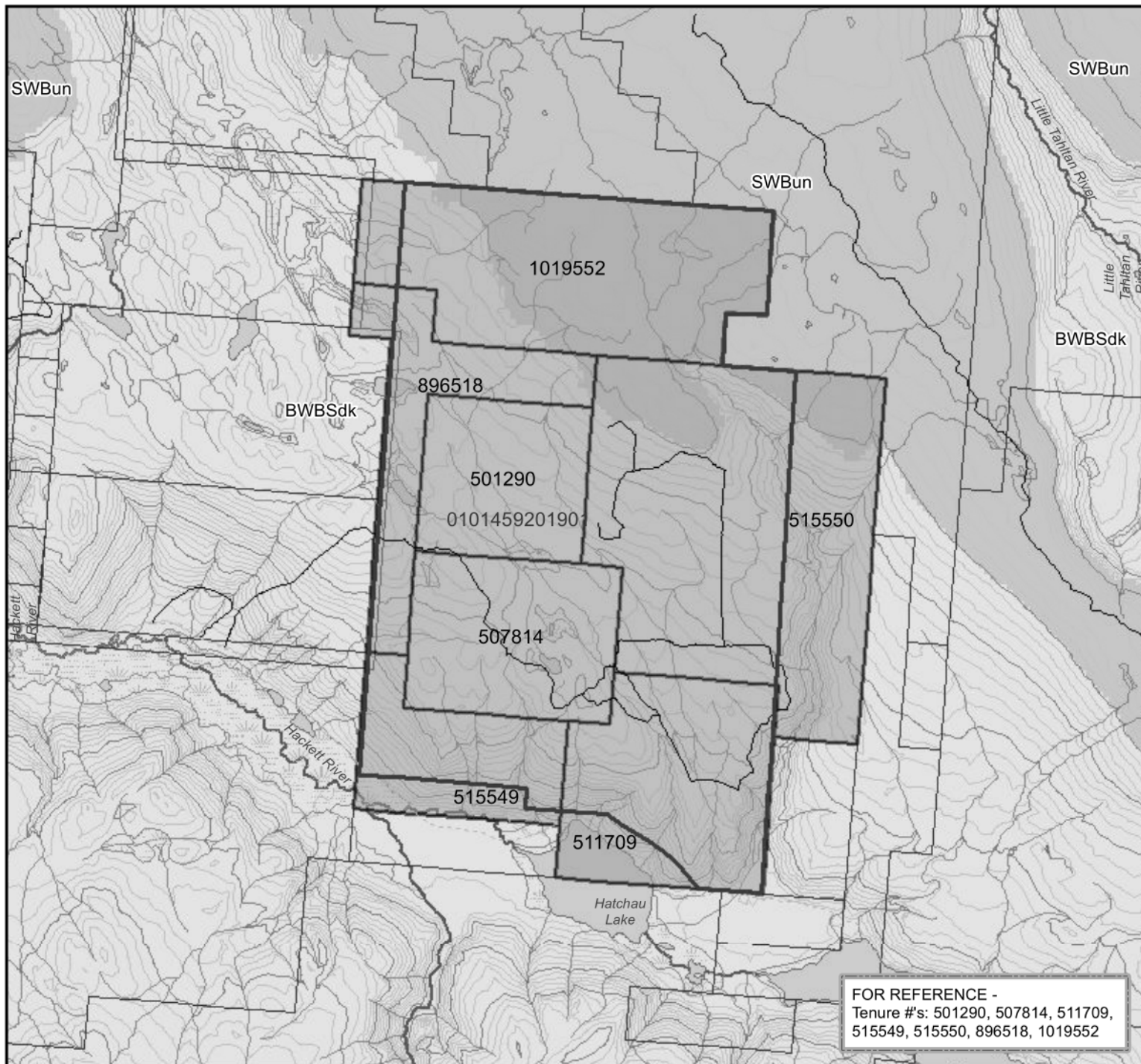

Date: 2019/10/08
 Coordinate System:
 NAD 1983 BC Environment Albers
 MEMPR - Skeena Region s.15, s.22



Ministry of
Energy, Mines and
Petroleum Resources

Mine No: 0101459



Hat Property

-  Permit Area
-  Associated Tenures

BioGeo Zones

-  BWBSdk
-  SWB un

Base Data

-  Mineral Tenures
-  Wetlands
-  Lakes / Rivers
-  Streams
-  100m Contours
-  20m Contours

Base Data: BC Geographic Warehouse

1:50,000

1 cm = 500 meters

0 0.5 1
Kilometers



FOR REFERENCE -
Tenure #'s: 501290, 507814, 511709,
515549, 515550, 896518, 1019552

Date: 2019/10/08
Coordinate System:
NAD 1983 BC Environment Albers
MEMPR - Skeena Regions 15; s.22

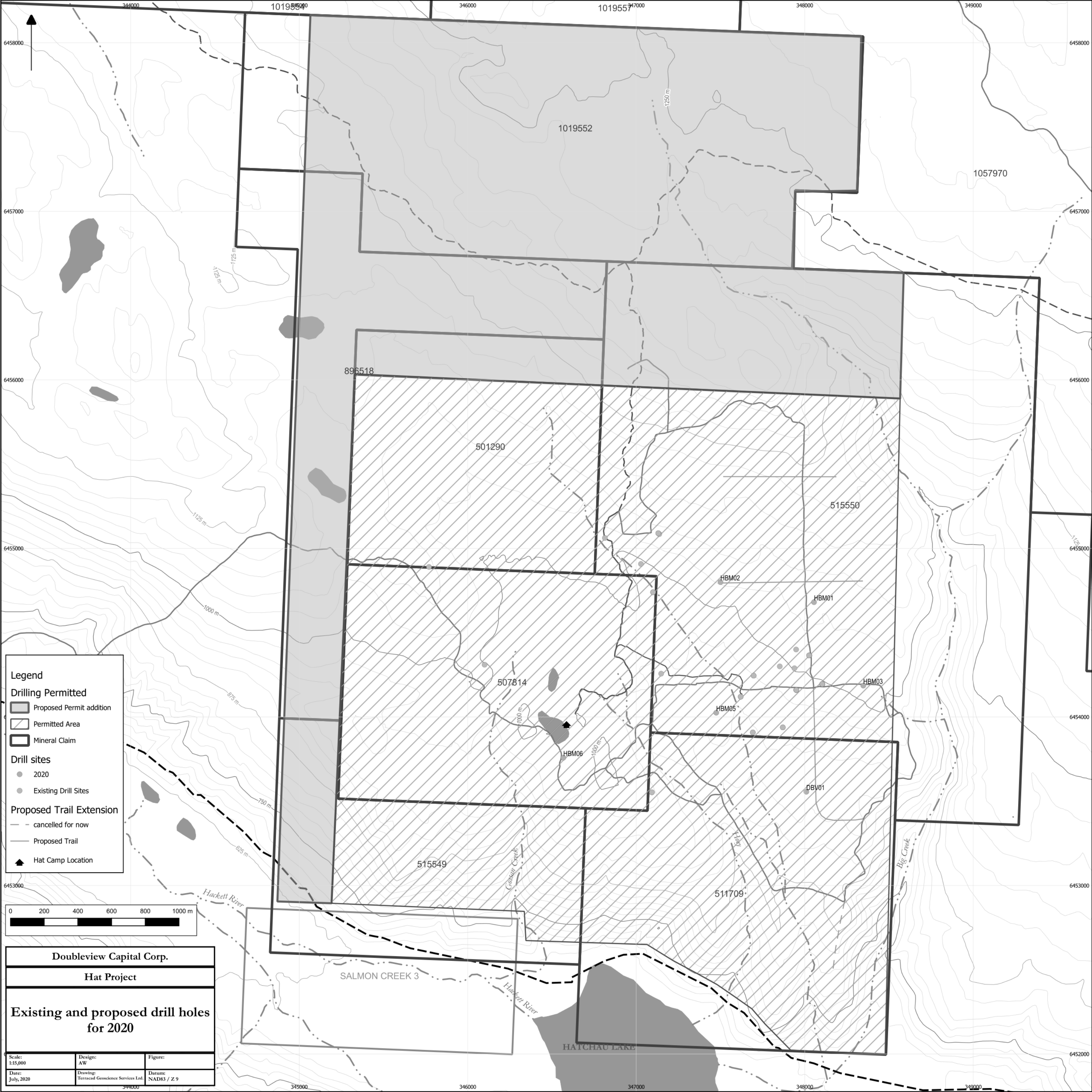

Legend

Drilling Permitted

Proposed Permit addition

Permitted Area

Mineral Claim

Drill sites

2020

Existing Drill Sites

Proposed Trail Extension

cancelled for now

Proposed Trail

Hat Camp Location

Doubleview Capital Corp.

Hat Project

Existing and proposed drill holes for 2020

Scale: 1:15,000	Design: AW	Figure:
Date: July, 2020	Drawing: Terracord Geoscience Services Ltd.	Datum: NAD83 / Z 9

EML-2023-32894 41 of 41 Page