

Collision Summary Report

Collision Selection Criteria

=====

SUBSET NAME: Lions Bay 2006-2015
SUBSET DATE: 2016-03-31 08:29:58
TOTAL KMS: 7.2
TOTAL COLLISIONS: 152

QUERY PROFILE - GEOGRAPHIC

Query Name: Lions Bay 2006-2015
Description:
Query Type: PRI (Primary Query)
Collision Period From: 2006-01-01
Collision Period To: 2015-12-31
LKI Update Flag? N
Effective Date: 2016-03-31
Hwy Classification: 2002 - 2002 Classification Scheme (Classification Scheme defined in 2002)
Expiry Date: 2016-04-30

----- Segment Selection -----

Segment Selection Mode: FTL (From-To List)
Numbered? N
Lettered? N
Unnumbered? N
Devolved? N
Query Segment Node Selection: ONE (One Occurances of a Node)

HWY	SEG	KM -	HWY	SEG	KM -	INCL	OPP
99	2941	1 -	99	2941	4.5 -	N	
99	2940	10.8 -	99	2940	14.3 -	N	

Report Date: 2016-03-31
User: IDIR\MICHELLI
Environment: PRD

Page 1 of 16
Report Number: CIS-003

Collision Summary Report

Collision Selection Criteria

----- Section Definition File -----

----- MoT Admin Area -----

----- Landmark Type -----

----- Highway Class -----

QUERY PROFILE - COLLISION

----- Collision Info -----

Fatal? Y

Injured? : Y

Property Damage Only? Y

Query Obsolete Locations: OL (Obsolete Locations)

----- Dates -----

From Month:

To Month:

From Day:

To Day:

From Time: :

To Time: :

Report Date: 2016-03-31

User: IDIR\MICHELLI

Environment: PRD

Page 2 of 16

Report Number: CIS-003

Collision Summary Report

Collision Selection Criteria

----- Data Fields -----

Logic Between Field Groups: And

----- CM Collision Type -----

SEARCH PATH

SEARCH PATH	START KM	END KM	# CLLSNS
Seg 2941	1	4.5	52

Seg 2940	10.8	14.3	100

Report Date: 2016-03-31
User: IDIR\MICHELLI
Environment: PRD

Page 3 of 16
Report Number: CIS-003

Collision Summary Report

Highway	Segment	Km	Collision Case #	Collision Date	Time	Collision Type	Total Killed	Total Injury	Tot Veh	Primary Occurrence	Location Type	First Contributing Factor for First Vehicle	Road Surface Condition	Weather Conditions	Direction Travel V1	Direction Travel V2
99	2941	1.0	R4311160	2013-05-17	19:01	PDO	0	0	1	Off road left	Btwn intersection/exchs	Ignoring traffic cntl device	Wet	Raining	South	
99	2941	1.0	R4188765	2014-07-23	15:16	INJ	0	1	1	Off road right	Off highway	Road condition (ice,snow,slush)	Wet	Raining	South	
99	2941	1.1	R4512635	2014-11-21	06:15	PDO	0	0	1	Off road right	Btwn intersection/exchs	Road condition (ice,snow,slush)	Wet	Raining	South	
99	2941	1.2	R3644161	2006-02-25	04:23	PDO	0	0	1	Off road left	Btwn intersection/exchs	Fell asleep	Dry	Clear	South	
99	2941	1.2	R4178446	2010-03-20	21:00	INJ	0	1	1	Off road right	Off highway	Driver inattentive	Wet	Clear	North	
99	2941	1.2	R4153334	2010-06-06	13:19	INJ	0	1	1	Other	Btwn intersection/exchs	Driver error/confusion	Wet	Cloudy	South	
99	2941	1.2	R4311153	2012-11-05	00:25	PDO	0	0	1	Off road left	Unknown	Not applicable	Wet	Cloudy	South	
99	2941	1.2	R4597726	2015-01-18	20:29	INJ	0	1	1	Off road left	Btwn intersection/exchs	Driver inattentive	Wet	Snowing/sleet	North	
99	2941	1.3	R3715668	2006-03-15	05:07	PDO	0	0	1	Off road left	Int road&driveway/alley	Tires-failure/inadequate	Wet	Raining	South	
99	2941	1.3	R3955454	2007-05-29	13:45	PDO	0	0	3	Rear end	Btwn intersection/exchs	Driver inattentive	Dry	Clear	South	South
99	2941	1.3	R3955935	2007-06-27	16:19	INJ	0	1	3	Rear end	Btwn intersection/exchs	Not applicable	Dry	Clear	South	South
99	2941	1.3	R4136254	2010-06-20	10:59	INJ	0	1	1	Other	Btwn intersection/exchs	Driver error/confusion	Wet	Cloudy	North	
99	2941	1.3	R4178497	2010-09-04	07:50	PDO	0	0	1	Other	Btwn intersection/exchs	Unknown	Dry	Clear	South	
99	2941	1.3	R4188876	2011-02-16	19:33	PDO	0	0	1	Off road right	Btwn intersection/exchs	Driver inattentive	Wet	Cloudy	South	
99	2941	1.3	R4189029	2011-06-29	07:50	PDO	0	0	1	Off road right	Btwn intersection/exchs	Exceeding speed limit	Wet	Cloudy	North	
99	2941	1.3	R4178162	2012-03-06	23:00	PDO	0	0	1	Off road left	Btwn intersection/exchs	Avoiding veh./ped./cycle	Dry	Clear	South	
99	2941	1.3	R4311270	2013-05-26	12:45	INJ	0	2	2	Off road left	Off highway	Exceeding speed limit	Dry	Cloudy	South	South
99	2941	1.3	R4193330	2014-11-29	21:07	PDO	0	0	1	Off road right	Off highway	Road condition (ice,snow,slush)	Dry	Clear	North	
99	2941	1.3	R4628110	2015-09-19	21:19	PDO	0	0	1	Intersection 90'	Off highway	Driving too fast for condition	Wet	Raining	South	
99	2941	1.3	W4180645	2015-10-13	00:31	PDO	0	0	1	Off road right	Btwn intersection/exchs	Driver error/confusion	Dry	Clear	East	
99	2941	1.4	R3561199	2006-06-18	14:45	INJ	0	2	2	Rear end	At intersection	Not applicable	Dry	Clear	South	South
99	2941	1.4	R3561169	2006-12-05	07:29	INJ	0	1	1	Off road left	Btwn intersection/exchs	Alcohol suspected	Wet	Cloudy	South	
99	2941	1.4	R3643981	2012-05-09	07:35	PDO	0	0	1	Other	Btwn intersection/exchs	Not applicable	Dry	Clear	South	
											Btwn intersection/exchs					

Report Date: 2016-03-31
 User: IDIR\MICHELLI
 Environment: PRD

Page 4 of 16
 Report Number: CIS-003

Collision Summary Report

Highway Segment	Km	Collision Case #	Collision Date	Time	Collision Type	Total Killed	Total Injury	Tot Veh	Primary Occurrence	Location Type	First Contributing Factor for First Vehicle	Road Surface Condition	Weather Conditions	Direction Travel V1	Direction Travel V2	
99	2941	1.6	R3715491	2008-07-15	21:41	INJ	0	1	1	Off road right	intersection/exchs	Driver error/confusion	Dry	Clear	South	
99	2941	1.8	R4309802	2012-03-02	15:40	PDO	0	0	1	Off road left	Btwn intersection/exchs	Driving too fast for condition	Wet	Raining	North	
99	2941	1.9	R3946032	2012-03-27	18:05	PDO	0	0	1	Off road left	Unknown	Not applicable	Wet	Raining	South	
99	2941	2.5	R4153384	2010-12-27	08:33	PDO	0	0	1	Off road right	Btwn intersection/exchs	Extreme fatigue	Wet	Cloudy	South	
99	2941	2.8	R4188633	2013-10-05	17:36	INJ	0	1	1	Off road left	Btwn intersection/exchs	Driver inattentive	Dry	Clear	South	
99	2941	2.9	R4309877	2012-07-28	16:44	FAT	1	0	1	Off road left	Btwn intersection/exchs	Exceeding speed limit	Dry	Clear	South	
99	2941	2.9	R4311162	2013-12-30	06:21	PDO	0	0	1	Other	Unknown	Alcohol suspected	Wet	Cloudy	North	
99	2941	2.9	R4309386	2014-09-11	15:32	PDO	0	0	1	Other	Unknown	Road condition (ice,snow,slush	Dry	Clear	North	
99	2941	2.9	R4309441	2014-09-19	09:39	PDO	0	0	1	One way street	Btwn intersection/exchs	Driver inattentive	Wet	Raining	Unknown	
99	2941	2.9	R4165533	2014-12-28	07:40	INJ	0	2	2	Other	Btwn intersection/exchs	Extreme fatigue	Ice	Clear	South	North
99	2941	2.9	R4512644	2015-07-11	11:11	INJ	0	1	1	Off road left	Btwn intersection/exchs	Driver inattentive	Dry	Clear	South	
99	2941	2.9	R4512645	2015-09-03	07:19	INJ	0	1	1	Off road left	Btwn intersection/exchs	Driver inattentive	Wet	Raining	South	
99	2941	3.0	R4034967	2012-10-12	17:33	PDO	0	0	1	Off road right	Exit ramp	Fell asleep	Wet	Raining	South	
99	2941	3.2	R3623724	2007-05-19	01:00	PDO	0	0	1	Off road left	Btwn intersection/exchs	Ability impaired by alcohol	Wet	Raining	South	
99	2941	3.2	R3997377	2007-10-17	08:02	PDO	0	0	2	Rear end	Btwn intersection/exchs	Driver inattentive	Wet	Raining	South	South
99	2941	3.2	R4039261	2008-06-10	09:13	PDO	0	0	1	Off road right	Btwn intersection/exchs	Not applicable	Wet	Raining	South	
99	2941	3.2	W4623201	2015-05-14	14:06	PDO	0	0	2	Side swipe	Btwn intersection/exchs	Driver inattentive	Dry	Clear	South	South
99	2941	3.3	R3579493	2006-04-13	12:17	PDO	0	0	1	Off road right	Btwn intersection/exchs	Driver inattentive	Wet	Raining	South	
99	2941	3.3	R3643962	2007-01-14	18:20	PDO	0	0	1	Off road right	Btwn intersection/exchs	Driver inattentive	Dry	Clear	South	
99	2941	3.5	R4017837	2010-08-16	20:10	INJ	0	1	1	Off road right	Industrial road	Obstruction/debris on road	Dry	Clear	South	
99	2941	3.5	R4311105	2013-02-10	20:51	PDO	0	0	1	Off road right	Btwn intersection/exchs	Driver inattentive	Dry	Cloudy	South	
99	2941	3.9	R3715256	2007-06-04	07:46	PDO	0	0	1	Off road left	Btwn intersection/exchs	Fell asleep	Dry	Cloudy	South	
99	2941	3.9	R4178404	2010-11-20	17:35	PDO	0	0	1	Off road left	Btwn intersection/exchs	Fell asleep	Dry	Cloudy	South	
99	2941	3.9	R4188827	2012-08-18	05:33	INJ	0	1	1	Off road right	At intersection	Extreme fatigue	Dry	Clear	South	

Report Date: 2016-03-31
 User: IDIR\MICHELLI
 Environment: PRD

Page 5 of 16
 Report Number: CIS-003

Collision Summary Report

Highway Segment	Km	Collision Case #	Collision Date	Time	Collision Type	Total Killed	Total Injury	Tot Veh	Primary Occurrence	Location Type	First Contributing Factor for First Vehicle	Road Surface Condition	Weather Conditions	Direction Travel V1	Travel V2	
99	2941	3.9	R4309378	2014-02-18	10:03	PDO	0	0	1	Off road right	Off highway	Driver inattentive	Wet	Raining	South	
99	2941	4.0	R4309404	2014-02-18	13:03	PDO	0	0	2	Rear end	Off highway	Not applicable	Snow	Snowing/sleet	Parked	South
99	2941	4.0	R4597753	2015-01-04	12:52	PDO	0	0	1	Off road right	Exit ramp	Road condition (ice,snow,slush	Slush	Snowing/sleet	North	
99	2941	4.2	R4153327	2009-05-22	22:02	INJ	0	2	2	Head on	Btwn intersection/exchs	Drugs suspected	Dry	Clear	South	North
99	2941	4.3	R3955406	2007-12-07	08:43	INJ	0	1	1	Off road right	Btwn intersection/exchs	Driving too fast for condition	Wet	Clear	South	
99	2940	10.9	R3715207	2007-02-14	13:00	INJ	0	1	1	Off road right	Off highway	Fell asleep	Wet	Raining	North	
99	2940	11.3	R3623560	2006-10-25	22:00	PDO	0	0	2	Side swipe	Btwn intersection/exchs	Unknown	Wet	Raining	North	Unknown
99	2940	11.3	R4039221	2008-12-20	22:38	PDO	0	0	1	Off road right	Btwn intersection/exchs	Road condition (ice,snow,slush	Snow	Snowing/sleet	North	
99	2940	11.4	R3955564	2008-07-27	13:50	INJ	0	2	2	Unknown	Btwn intersection/exchs	Ability impaired by alcohol	Wet	Clear	North	Parked
99	2940	11.4	R4060319	2009-01-21	17:50	PDO	0	0	1	Off road left	Btwn intersection/exchs	Driver error/confusion	Wet	Fog	North	
99	2940	11.5	R3715210	2007-03-12	04:10	PDO	0	0	1	Off road right	Btwn intersection/exchs	Exceeding speed limit	Wet	Raining	North	
99	2940	11.5	R3955661	2009-09-07	08:00	PDO	0	0	1	Off road left	Btwn intersection/exchs	Driving too fast for condition	Wet	Cloudy	North	
99	2940	11.6	R4309829	2013-06-25	08:20	PDO	0	0	1	Off road left	Btwn intersection/exchs	Driving too fast for condition	Wet	Raining	South	
99	2940	11.6	R4273873	2014-07-05	16:34	INJ	0	1	2	Rear end	Other	Driver inattentive	Wet	Raining	North	North
99	2940	11.6	R4628184	2015-09-03	08:02	PDO	0	0	2	Rear end	Public Driveway	Roadside hazard	Wet	Raining	South	South
99	2940	11.7	R4039179	2007-01-22	11:45	INJ	0	2	3	Rear end	At intersection	Following too closely	Dry	Clear	North	North
99	2940	11.7	R3644306	2007-06-07	06:47	PDO	0	0	1	Other	Btwn intersection/exchs	Wild animal	Wet	Clear	North	
99	2940	11.7	R4178328	2009-08-29	08:16	INJ	0	1	1	Overtaking	Btwn intersection/exchs	Ability impaired by alcohol	Dry	Cloudy	North	
99	2940	11.7	R4218726	2010-03-14	10:54	INJ	0	1	1	Off road right	Exit deceleration lane	Driver error/confusion	Dry	Cloudy	North	
99	2940	11.7	R3955890	2010-07-23	16:30	PDO	0	0	2	Other	Btwn intersection/exchs	Driver inattentive	Dry	Clear	North	North
99	2940	11.7	R4188979	2011-06-10	02:36	INJ	0	1	1	Off road left	Btwn intersection/exchs	Driver inattentive	Dry	Cloudy	North	
99	2940	11.7	R4178240	2011-08-16	21:30	PDO	0	0	1	Other	Btwn intersection/exchs	Wild animal	Dry	Clear	North	
99	2940	11.7	R4311256	2012-07-16	03:46	INJ	0	1	1	Other	Btwn intersection/exchs	Fell asleep	Dry	Clear	North	
99	2940	11.8	R3715258	2007-06-17	15:41	INJ	0	1	1	Off road right	Btwn intersection/exchs	Excessive speed over 40 km/h	Dry	Cloudy	North	

Report Date: 2016-03-31
 User: IDIR\MICHELLI
 Environment: PRD

Page 6 of 16
 Report Number: CIS-003

Collision Summary Report

Highway	Segment	Km	Collision Case #	Collision Date	Time	Collision Type	Total Killed	Total Injury	Tot Veh	Primary Occurrence	Location Type	First Contributing Factor for First Vehicle	Road Surface Condition	Weather Conditions	Direction Travel V1	Travel V2
99	2940	12.0	R4188668	2014-03-22	12:02	INJ	0	1	1	Off road left	Off highway	Illness**	Wet	Cloudy	North	
99	2940	12.2	R4188901	2013-09-29	16:26	PDO	0	0	1	Off road left	Btwn intersection/exchs	Driving too fast for condition	Wet	Raining	North	
99	2940	12.3	R3643886	2006-02-21	00:50	PDO	0	0	1	Off road right	Entr/acceleration lane	Wild animal	Dry	Clear	North	
99	2940	12.3	R3715204	2006-11-15	18:17	PDO	0	0	5	Rear end	Btwn intersection/exchs	Following too closely	Wet	Raining	North	North
99	2940	12.3	R3955732	2007-06-10	16:43	INJ	0	7	3	Head on	Btwn intersection/exchs	Driver error/confusion	Dry	Clear	North	South
99	2940	12.3	R3623869	2007-09-04	08:40	INJ	0	1	1	Off road left	Btwn intersection/exchs	Roadway surface defects	Wet	Clear	North	
99	2940	12.3	R4178063	2010-05-14	11:48	PDO	0	0	2	Other	Entrance ramp	Other	Dry	Clear	North	North
99	2940	12.3	R4178287	2011-02-17	21:54	PDO	0	0	1	Off road right	At intersection	Road condition (ice,snow,slush	Snow	Snowing/sleet	North	
99	2940	12.3	R4188952	2011-03-13	18:04	INJ	0	2	1	Off road left	Off highway	Exceeding speed limit	Dry	Clear	South	
99	2940	12.3	R4188839	2012-11-12	16:30	INJ	0	1	4	Off road left	Btwn intersection/exchs	Driving too fast for condition	Wet	Cloudy	North	South
99	2940	12.3	R4311231	2013-05-02	00:30	INJ	0	1	1	One way street	Btwn intersection/exchs	Wild animal	Dry	Clear	North	
99	2940	12.4	R3623384	2006-01-23	08:15	PDO	0	0	1	Off road right	Btwn intersection/exchs	Driver inattentive	Wet	Cloudy	North	
99	2940	12.4	R3561122	2006-07-14	15:22	PDO	0	0	1	Off road left	Btwn intersection/exchs	Improper turning	Dry	Clear	North	
99	2940	12.4	R3955480	2007-05-20	22:58	PDO	0	0	1	Side swipe	Btwn intersection/exchs	Unknown	Dry	Clear	North	
99	2940	12.4	R3623548	2008-10-29	11:57	PDO	0	0	1	Off road right	Btwn intersection/exchs	Driver inattentive	Dry	Cloudy	North	
99	2940	12.4	R4193230	2012-01-16	21:54	INJ	0	1	1	Off road left	Btwn intersection/exchs	Driving too fast for condition	Wet	Snowing/sleet	North	
99	2940	12.4	R4136271	2012-01-17	17:45	PDO	0	0	1	Other	Off highway	Driving too fast for condition	Ice	Cloudy	North	
99	2940	12.4	R4311289	2014-06-01	13:17	PDO	0	0	1	Off road left	Btwn intersection/exchs	Exceeding speed limit	Dry	Clear	North	
99	2940	12.6	R3955400	2006-11-17	16:54	INJ	0	1	3	Rear end	Btwn intersection/exchs	Not applicable	Wet	Raining	North	North
99	2940	12.7	R4153529	2009-04-18	00:50	PDO	0	0	1	Other	Unknown	Alcohol suspected	Dry	Clear	North	
99	2940	12.7	R4178312	2009-10-18	09:20	PDO	0	0	1	Other	Btwn intersection/exchs	Driving too fast for condition	Wet	Raining	North	
99	2940	12.7	R4178152	2010-08-06	01:31	PDO	0	0	1	Side swipe	Btwn intersection/exchs	Exceeding speed limit	Dry	Strong wind	South	
99	2940	12.7	R4178231	2010-12-19	09:36	PDO	0	0	1	Off road right	Btwn intersection/exchs	Exceeding speed limit	Wet	Cloudy	North	
99	2940	12.7	R4188802	2011-03-27	11:30	INJ	0	1	2	Other	At intersection	Tires-failure/inadequate	Dry	Clear	North	West

Report Date: 2016-03-31
 User: IDIR\MICHELLI
 Environment: PRD

Page 7 of 16
 Report Number: CIS-003

Collision Summary Report

Highway	Segment	Km	Collision Case #	Collision Date	Time	Collision Type	Total Killed	Total Injury	Tot Veh	Primary Occurrence	Location Type	First Contributing Factor for First Vehicle	Road Surface Condition	Weather Conditions	Direction Travel V1	Travel V2
99	2940	12.8	R3643965	2007-03-17	16:04	INJ	0	1	1	Off road right	Unknown	Driving too fast for condition	Wet	Raining	North	
99	2940	12.8	R4597708	2015-02-22	17:38	PDO	0	0	1	Other	Unknown	Not applicable	Dry	Clear	South	
99	2940	13.0	R4431387	2012-09-03	01:16	PDO	0	0	1	Off road left	Other	Exceeding speed limit	Dry	Clear	North	
99	2940	13.0	R4193240	2012-09-08	17:00	PDO	0	0	2	Other	Btwn intersection/exchs	Improper passing	Dry	Cloudy	North	North
99	2940	13.0	R4309532	2014-10-24	03:23	INJ	0	1	1	Off road right	Off highway	Exceeding speed limit	Wet	Raining	North	
99	2940	13.1	R4178221	2012-09-28	13:56	PDO	0	0	1	Off road left	Btwn intersection/exchs	Driving too fast for condition	Wet	Raining	North	
99	2940	13.2	R4188552	2012-11-11	19:29	INJ	0	1	1	Off road right	Btwn intersection/exchs	Driving too fast for condition	Slush	Snowing/sleet	North	
99	2940	13.2	R4188622	2014-01-09	15:35	INJ	0	1	1	Unknown	Off highway	Driver inattentive	Wet	Raining	North	
99	2940	13.2	R4604914	2015-11-01	16:24	FAT	1	2	2	Off road left	Btwn intersection/exchs	Exceeding speed limit	Wet	Raining	North	South
99	2940	13.3	R4309435	2014-07-06	09:10	PDO	0	0	1	Unknown	Unknown	Road condition (ice,snow,slush	Wet	Unknown	South	
99	2940	13.3	R4597805	2015-06-21	09:44	INJ	0	1	1	Off road right	Btwn intersection/exchs	Exceeding speed limit	Dry	Clear	North	
99	2940	13.3	R4604886	2015-08-19	13:24	INJ	0	1	1	Off road right	Exit ramp	Driver inattentive	Dry	Clear	South	
99	2940	13.3	R4602862	2015-10-20	12:13	INJ	0	1	1	Off road right	Btwn intersection/exchs	Exceeding speed limit	Dry	Clear	North	
99	2940	13.4	R4188886	2011-02-24	12:51	INJ	0	2	1	Off road right	Btwn intersection/exchs	Excessive speed over 40 km/h	Dry	Clear	North	
99	2940	13.4	R4178182	2011-03-01	18:57	INJ	0	1	1	Off road left	Btwn intersection/exchs	Other	Slush	Snowing/sleet	North	
99	2940	13.4	R4311286	2013-10-30	18:07	PDO	0	0	1	Other	Btwn intersection/exchs	Driving too fast for condition	Dry	Clear	North	
99	2940	13.4	R4189048	2013-11-15	14:41	INJ	0	1	1	Other	Btwn intersection/exchs	Driving too fast for condition	Wet	Raining	North	
99	2940	13.4	R4311109	2015-09-16	19:30	PDO	0	0	2	Side swipe	Btwn intersection/exchs	Not applicable	Dry	Clear	Parked	North
99	2940	13.5	R4159895	2010-09-13	00:00	PDO	0	0	1	Off road right	Btwn intersection/exchs	Driving too fast for condition	Wet	Cloudy	North	
99	2940	13.5	R4053618	2011-04-13	11:50	INJ	0	1	1	Off road right	Btwn intersection/exchs	Driving too fast for condition	Wet	Raining	North	
99	2940	13.5	R4193244	2012-09-02	14:43	INJ	0	1	1	Off road left	Btwn intersection/exchs	Exceeding speed limit	Dry	Clear	North	
99	2940	13.5	R4178275	2012-09-25	19:52	PDO	0	0	1	Off road left	Btwn intersection/exchs	Exceeding speed limit	Dry	Cloudy	North	
99	2940	13.5	R4255803	2013-05-25	12:11	INJ	0	1	1	Off road right	Btwn intersection/exchs	Other	Wet	Raining	North	
99	2940	13.5	R4188786	2013-10-07	16:00	PDO	0	0	1	Off road left	Other	Driver inattentive	Wet	Raining	North	

Report Date: 2016-03-31
 User: IDIR\MICHELLI
 Environment: PRD

Page 8 of 16
 Report Number: CIS-003

Collision Summary Report

Highway Segment	Km	Collision Case #	Collision Date	Time	Collision Type	Total Killed	Total Injury	Tot Veh	Primary Occurrence	Location Type	First Contributing Factor for First Vehicle	Road Surface Condition	Weather Conditions	Direction Travel V1	Travel V2	
99	2940	13.5	R4193254	2014-10-12	16:15	PDO	0	0	1	Off road right	Btwn intersection/exchs	Driving too fast for condition	Wet	Raining	North	
99	2940	13.5	R4512636	2014-11-21	06:30	INJ	0	1	1	Off road left	Btwn intersection/exchs	Road condition (ice,snow,slush	Wet	Raining	North	
99	2940	13.6	R4188855	2011-10-20	06:57	PDO	0	0	1	Unknown	Unknown	Weather (fog,sleet,rain,snow)	Wet	Raining	North	
99	2940	13.6	R4193235	2012-05-29	07:15	PDO	0	0	1	Off road left	Btwn intersection/exchs	Driving too fast for condition	Wet	Raining	North	
99	2940	13.6	R4188872	2012-10-29	13:30	PDO	0	0	1	Off road right	Off highway	Weather (fog,sleet,rain,snow)	Wet	Raining	North	
99	2940	13.6	R4311264	2012-11-30	13:15	PDO	0	0	1	Off road left	Off highway	Driving too fast for condition	Wet	Raining	North	
99	2940	13.6	R4188875	2013-01-07	03:47	PDO	0	0	1	Off road left	Other	Fell asleep	Wet	Raining	North	
99	2940	13.6	R4597776	2015-03-25	13:20	PDO	0	0	1	Off road left	Off highway	Road condition (ice,snow,slush	Wet	Raining	North	
99	2940	13.6	R4446631	2015-09-19	09:12	PDO	0	0	2	Off road left	Btwn intersection/exchs	Driver inattentive	Wet	Raining	North	South
99	2940	13.6	R4446632	2015-09-19	12:52	INJ	0	1	1	Off road right	Btwn intersection/exchs	Driver inattentive	Wet	Raining	South	
99	2940	13.7	R3715455	2006-01-02	11:16	INJ	0	2	2	Off road left	Btwn intersection/exchs	Driver inattentive	Wet	Cloudy	North	South
99	2940	13.7	R3997412	2012-08-25	10:16	INJ	0	1	2	Head on	Bridge	Improper turning	Dry	Clear	North	South
99	2940	13.7	R4188662	2013-12-08	20:56	PDO	0	0	1	Off road right	Btwn intersection/exchs	Driving too fast for condition	Ice	Clear	North	
99	2940	13.7	R4311108	2014-10-20	07:15	PDO	0	0	1	Off road right	Btwn intersection/exchs	Road condition (ice,snow,slush	Wet	Cloudy	North	
99	2940	13.8	R4153191	2009-09-12	08:22	INJ	0	1	1	Off road right	Btwn intersection/exchs	Preexisting phys. disability	Dry	Clear	North	
99	2940	13.8	R4188871	2012-10-15	17:33	PDO	0	0	1	Off road right	Off highway	Other	Wet	Raining	North	
99	2940	13.8	R4311179	2013-04-27	20:04	INJ	0	1	1	Off road left	Btwn intersection/exchs	Exceeding speed limit	Wet	Cloudy	North	
99	2940	13.8	R4188726	2013-09-27	07:30	INJ	0	1	2	Off road left	Btwn intersection/exchs	Driver error/confusion	Wet	Raining	North	South
99	2940	13.9	R4188856	2011-10-21	22:44	PDO	0	0	1	Off road right	Off highway	Driving too fast for condition	Wet	Cloudy	North	
99	2940	13.9	R4189022	2013-11-05	16:50	INJ	0	1	1	One way street	Btwn intersection/exchs	Road condition (ice,snow,slush	Wet	Cloudy	North	
99	2940	14.0	R4265598	2013-07-28	21:20	INJ	0	1	2	Overtaking	Other	Driver inattentive	Dry	Clear	North	Unknown
99	2940	14.0	R4309443	2014-09-19	14:00	PDO	0	0	1	One way street	Btwn intersection/exchs	Road condition (ice,snow,slush	Wet	Cloudy	North	
99	2940	14.0	R4255824	2015-06-15	20:06	INJ	0	1	1	Off road left	Unknown	Driver inattentive	Dry	Clear	South	
99	2940	14.1	R4178486	2010-05-29	09:09	PDO	0	0	2	Head on	Btwn intersection/exchs	Exceeding speed limit	Wet	Cloudy	North	South

Report Date: 2016-03-31
 User: IDIR\MICHELLI
 Environment: PRD

Page 9 of 16
 Report Number: CIS-003

Collision Summary Report

Highway Segment	Km	Collision Case #	Collision Date	Time	Collision Type	Total Killed	Total Injury	Tot Veh	Primary Occurrence	Location Type	First Contributing Factor for First Vehicle	Road Surface Condition	Weather Conditions	Direction Travel V1	Direction Travel V2
99	2940	14.1	R4178180	2010-12-24	13:38	PDO	0	0	1	Off road left	Btwn intersection/exchs	Road condition (ice,snow,slush	Wet	Raining	North
99	2940	14.1	R4178264	2012-02-18	12:00	INJ	0	1	1	Off road right	Btwn intersection/exchs	Exceeding speed limit	Dry	Cloudy	North
99	2940	14.3	R3715631	2006-07-31	19:04	PDO	0	0	2	Off road right	Btwn intersection/exchs	Not applicable	Dry	Clear	North North
99	2940	14.3	R4178501	2010-04-13	12:39	PDO	0	0	1	Rear end	Btwn intersection/exchs	Illness**	Dry	Clear	North
99	2940	14.3	R4178466	2011-07-17	05:33	PDO	0	0	1	Off road left	Other	Ability impaired by alcohol	Dry	Cloudy	North
99	2940	14.3	R4255814	2014-10-22	23:16	PDO	0	0	1	Off road right	Btwn intersection/exchs	Exceeding speed limit	Wet	Raining	North
99	2940	14.3	R4597701	2014-12-21	15:59	PDO	0	0	1	Unknown	Btwn intersection/exchs	Driving too fast for condition	Wet	Raining	North
99	2940	14.3	R4604814	2015-07-14	11:05	INJ	0	6	4	Rear end	Off highway	Following too closely	Dry	Clear	North North
99	2940	14.3	R4309420	2015-12-29	15:55	INJ	0	1	1	Off road right	Off highway	Driving too fast for condition	Wet	Clear	North

Report Totals	Total Collisions: 152	Total Killed: 2	Total Injured: 84	Total Vehicles: 196	Collision Counts	Total Fatal: 2	Total Injury: 62	Total PDO: 88
----------------------	------------------------------	------------------------	--------------------------	----------------------------	-------------------------	-----------------------	-------------------------	----------------------

Report Date: 2016-03-31
 User: IDIR\MICHELLI
 Environment: PRD

Page 10 of 16
 Report Number: CIS-003

Collision Summary Report

Statistics By Month

Year	Month	Collisions	Total FAT	Collision Severity		Total PDO	Total Killed	Total Injured	Total Vehicles
				Total INJ	Total PDO				
2006	January	2	0	1	1	0	0	2	3
2006	February	2	0	0	2	0	0	0	2
2006	March	1	0	0	1	0	0	0	1
2006	April	1	0	0	1	0	0	0	1
2006	May	0	0	0	0	0	0	0	0
2006	June	1	0	1	0	0	0	2	2
2006	July	2	0	0	2	0	0	0	3
2006	August	0	0	0	0	0	0	0	0
2006	September	0	0	0	0	0	0	0	0
2006	October	1	0	0	1	0	0	0	2
2006	November	2	0	1	1	0	0	1	8
2006	December	1	0	1	0	0	0	1	1
2007	January	2	0	1	1	0	0	2	4
2007	February	1	0	1	0	0	0	1	1
2007	March	2	0	1	1	0	0	1	2
2007	April	0	0	0	0	0	0	0	0
2007	May	3	0	0	3	0	0	0	5
2007	June	5	0	3	2	0	0	9	9
2007	July	0	0	0	0	0	0	0	0
2007	August	0	0	0	0	0	0	0	0
2007	September	1	0	1	0	0	0	1	1
2007	October	1	0	0	1	0	0	0	2
2007	November	0	0	0	0	0	0	0	0
2007	December	1	0	1	0	0	0	1	1
2008	January	0	0	0	0	0	0	0	0
2008	February	0	0	0	0	0	0	0	0
2008	March	0	0	0	0	0	0	0	0
2008	April	0	0	0	0	0	0	0	0

Report Date: 2016-03-31
 User: IDIR\MICHELLI
 Environment: PRD

Page 11 of 16
 Report Number: CIS-003

Collision Summary Report

Year	Month	Collisions	Total FAT	Collision Severity		Total PDO	Total Killed	Total Injured	Total Vehicles
				Total INJ	Total INJ				
2008	May	0	0	0	0	0	0	0	0
2008	June	1	0	0	1	0	0	0	1
2008	July	2	0	2	0	0	0	3	3
2008	August	0	0	0	0	0	0	0	0
2008	September	0	0	0	0	0	0	0	0
2008	October	1	0	0	1	0	0	0	1
2008	November	0	0	0	0	0	0	0	0
2008	December	1	0	0	1	0	0	0	1
2009	January	1	0	0	1	0	0	0	1
2009	February	0	0	0	0	0	0	0	0
2009	March	0	0	0	0	0	0	0	0
2009	April	1	0	0	1	0	0	0	1
2009	May	1	0	1	0	0	2	2	2
2009	June	0	0	0	0	0	0	0	0
2009	July	0	0	0	0	0	0	0	0
2009	August	1	0	1	0	0	1	1	1
2009	September	2	0	1	1	0	1	1	2
2009	October	1	0	0	1	0	0	0	1
2009	November	0	0	0	0	0	0	0	0
2009	December	0	0	0	0	0	0	0	0
2010	January	0	0	0	0	0	0	0	0
2010	February	0	0	0	0	0	0	0	0
2010	March	2	0	2	0	0	2	2	2
2010	April	1	0	0	1	0	0	0	1
2010	May	2	0	0	2	0	0	0	4
2010	June	2	0	2	0	0	2	2	2
2010	July	1	0	0	1	0	0	0	2
2010	August	2	0	1	1	0	1	1	2
2010	September	2	0	0	2	0	0	0	2
2010	October	0	0	0	0	0	0	0	0

Report Date: 2016-03-31
 User: IDIR\MICHELLI
 Environment: PRD

Page 12 of 16
 Report Number: CIS-003

Collision Summary Report

Year	Month	Collisions	Total FAT	Collision Severity		Total PDO	Total Killed	Total Injured	Total Vehicles
				Total INJ	Total INJ				
2010	November	1	0	0	0	1	0	0	1
2010	December	3	0	0	0	3	0	0	3
2011	January	0	0	0	0	0	0	0	0
2011	February	3	0	1	2	2	0	2	3
2011	March	3	0	3	0	0	0	4	4
2011	April	1	0	1	0	0	0	1	1
2011	May	0	0	0	0	0	0	0	0
2011	June	2	0	1	1	0	0	1	2
2011	July	1	0	0	1	0	0	0	1
2011	August	1	0	0	1	0	0	0	1
2011	September	0	0	0	0	0	0	0	0
2011	October	2	0	0	2	0	0	0	2
2011	November	0	0	0	0	0	0	0	0
2011	December	0	0	0	0	0	0	0	0
2012	January	2	0	1	1	0	0	1	2
2012	February	1	0	1	0	0	0	1	1
2012	March	3	0	0	3	0	0	0	3
2012	April	0	0	0	0	0	0	0	0
2012	May	2	0	0	2	0	0	0	2
2012	June	0	0	0	0	0	0	0	0
2012	July	2	1	1	0	1	1	1	2
2012	August	2	0	2	0	0	0	2	3
2012	September	5	0	1	4	0	0	1	6
2012	October	3	0	0	3	0	0	0	3
2012	November	4	0	2	2	0	0	2	7
2012	December	0	0	0	0	0	0	0	0
2013	January	1	0	0	1	0	0	0	1
2013	February	1	0	0	1	0	0	0	1
2013	March	0	0	0	0	0	0	0	0
2013	April	1	0	1	0	0	0	1	1

Report Date: 2016-03-31
 User: IDIR\MICHELLI
 Environment: PRD

Page 13 of 16
 Report Number: CIS-003

Collision Summary Report

Year	Month	Collisions	Total FAT	Collision Severity		Total PDO	Total Killed	Total Injured	Total Vehicles
				Total INJ	Total PDO				
2013	May	4	0	3	1	0	0	4	5
2013	June	1	0	0	1	0	0	0	1
2013	July	1	0	1	0	0	0	1	2
2013	August	0	0	0	0	0	0	0	0
2013	September	2	0	1	1	0	0	1	3
2013	October	3	0	1	2	0	0	1	3
2013	November	2	0	2	0	0	0	2	2
2013	December	2	0	0	2	0	0	0	2
2014	January	1	0	1	0	0	0	1	1
2014	February	2	0	0	2	0	0	0	3
2014	March	1	0	1	0	0	0	1	1
2014	April	0	0	0	0	0	0	0	0
2014	May	0	0	0	0	0	0	0	0
2014	June	1	0	0	1	0	0	0	1
2014	July	3	0	2	1	0	0	2	4
2014	August	0	0	0	0	0	0	0	0
2014	September	3	0	0	3	0	0	0	3
2014	October	4	0	1	3	0	0	1	4
2014	November	3	0	1	2	0	0	1	3
2014	December	2	0	1	1	0	0	2	3
2015	January	2	0	1	1	0	0	1	2
2015	February	1	0	0	1	0	0	0	1
2015	March	1	0	0	1	0	0	0	1
2015	April	0	0	0	0	0	0	0	0
2015	May	1	0	0	1	0	0	0	2
2015	June	2	0	2	0	0	0	2	2
2015	July	2	0	2	0	0	0	7	5
2015	August	1	0	1	0	0	0	1	1
2015	September	6	0	2	4	0	0	2	9
2015	October	2	0	1	1	0	0	1	2

Report Date: 2016-03-31
 User: IDIR\MICHELLI
 Environment: PRD

Page 14 of 16
 Report Number: CIS-003

Collision Summary Report

Year	Month	Collisions	Total FAT	Collision Severity		Total PDO	Total Killed	Total Injured	Total Vehicles
				Total INJ					
2015	November	1	1	0		0	1	2	2
2015	December	1	0	1		0	0	1	1
Totals:		152	2	62		88	2	84	196

Collision Summary Report

Statistics By Year

Year	Collisions	Collision Severity			Total Killed	Total Injured	Total Vehicles
		Total FAT	Total INJ	Total PDO			
2006	13	0	4	9	0	6	23
2007	16	0	8	8	0	15	25
2008	5	0	2	3	0	3	6
2009	7	0	3	4	0	4	8
2010	16	0	5	11	0	5	19
2011	13	0	6	7	0	8	14
2012	24	1	8	15	1	8	29
2013	18	0	9	9	0	10	21
2014	20	0	7	13	0	8	23
2015	20	1	10	9	1	17	28
Totals:	152	2	62	88	2	84	196

Collision Histogram Report

Collision Period From: 2006-01-01 To: 2015-12-31

Collision Selection Criteria

SUBSET NAME: Lions Bay 2006-2015
SUBSET DATE: 2016-03-31 08:29:58
TOTAL KMS: 7.2
TOTAL COLLISIONS: 152

QUERY PROFILE - GEOGRAPHIC

Query Name: Lions Bay 2006-2015
Description:
Query Type: PRI (Primary Query)
Collision Period From: 2006-01-01
Collision Period To: 2015-12-31
LKI Update Flag? N
Effective Date: 2016-03-31
Hwy Classification: 2002 - 2002 Classification Scheme (Classification Scheme defined in 2002)
Expiry Date: 2016-04-30

----- Segment Selection -----

Segment Selection Mode: FTL (From-To List)
Numbered? N
Lettered? N
Unnumbered? N
Devolved? N
Query Segment Node Selection: ONE (One Occurances of a Node)

HWY	SEG	KM -	HWY	SEG	KM - INCL OPP
99	2941	1 -	99	2941	4.5 - N
99	2940	10.8 -	99	2940	14.3 - N

----- Section Definition File -----

----- MoT Admin Area -----

----- Landmark Type -----

----- Highway Class -----

Collision Histogram Report

Collision Period From: 2006-01-01

To: 2015-12-31

Collision Selection Criteria

QUERY PROFILE - COLLISION

----- Collision Info -----

Fatal? Y

Injured? : Y

Property Damage Only? Y

Query Obsolete Locations: OL (Obsolete Locations)

----- Dates -----

From Month:

To Month:

From Day:

To Day:

From Time: :

To Time: :

----- Data Fields -----

Logic Between Field Groups: And

----- CM Collision Type -----

SEARCH PATH

SEARCH PATH	START KM	END KM	# CLLSNS
Seg 2941	1	4.5	52

Seg 2940	10.8	14.3	100

Collision Period From: 2006-01-01 To: 2015-12-31

Scale: ■ = 1 collision(s) ■ FAT: # Fatal ■ INJ: # Non-fatal Injury ■ PDO: # Property Damage Only

Histogram for: HWY 99 VANCOUVER - BLAINE - SEA TO SKY

SEGMENT 2941 TUNNEL POINT REST AREA - EAGLE RIDGE I/C

FROM KM 1.0 TO KM 4.2

Landmark Description	Km	Histogram of Collision Frequency	FAT	INJ	PDO	Total
Segment 2941						
	1.0		0	1	1	2
	1.1		0	0	1	1
EXIT TO BRUNSWICK BEACH RD	1.2		0	3	2	5
ENTR FROM BRUNSWICK BEACH RD	1.3		0	3	9	12
	1.4		0	2	1	3
	1.5		0	0	0	0
	1.6		0	1	0	1
	1.7		0	0	0	0
	1.8		0	0	1	1
	1.9		0	0	1	1
	2.0		0	0	0	0
	2.1		0	0	0	0
	2.2		0	0	0	0
	2.3		0	0	0	0
	2.4		0	0	0	0
	2.5		0	0	1	1
	2.6		0	0	0	0
	2.7		0	0	0	0
	2.8		0	1	0	1
EXIT TO LIONS BAY AVE	2.9		1	3	3	7
	3.0		0	0	1	1
	3.1		0	0	0	0
HARVEY CREEK BRIDGE	3.2		0	0	4	4
	3.3		0	0	2	2
	3.4		0	0	0	0
ENTR FROM LIONS BAY AVE	3.5		0	1	1	2
	3.6		0	0	0	0
RUNDLE CREEK	3.7		0	0	0	0
	3.8		0	0	0	0
KELVIN GROVE WAY U/P	3.9		0	1	3	4
	4.0		0	0	2	2
	4.1		0	0	0	0
	4.2		0	1	0	1

Collision Histogram Report

Collision Period From: 2006-01-01 To: 2015-12-31

Scale: ■ = 1 collision(s) ■ FAT: # Fatal ■ INJ: # Non-fatal Injury ■ PDO: # Property Damage Only

Histogram for: HWY 99 VANCOUVER - BLAINE - SEA TO SKY
SEGMENT 2941 TUNNEL POINT REST AREA - EAGLE RIDGE I/C FROM KM 4.3 TO KM 13.2

Landmark Description	Km	Histogram of Collision Frequency	FAT	INJ	PDO	Total
	4.3	■	0	1	0	1
	4.4		0	0	0	0
	4.5		0	0	0	0
Segment 2941 Totals			1	18	33	52
DISCONTINUITY IN SEARCH PATH						
Segment 2940						
SIGN: SQUAMISH 34 / WHISTLER 91	10.8		0	0	0	0
	10.9	■	0	1	0	1
	11.0		0	0	0	0
	11.1		0	0	0	0
LIONS BAY S BNDRY	11.2		0	0	0	0
LIONS BAY / SIGN ON LARGE ROCK	11.3	■	0	0	2	2
	11.4	■	0	1	1	2
	11.5	■	0	0	2	2
EXIT TO KELVIN GROVE WAY	11.6	■	0	1	2	3
KELVIN GROVE WAY U/P	11.7	■ ■ ■ ■	0	5	3	8
	11.8	■	0	1	0	1
ENTRANCE FROM KELVIN WAY	11.9		0	0	0	0
	12.0	■	0	1	0	1
TRAFFIC COUNT STATION 61970S	12.1		0	0	0	0
	12.2	■	0	0	1	1
EXIT TO LIONS BAY AVE	12.3	■ ■ ■ ■	0	5	4	9
HARVEY CREEK BRIDGE	12.4	■ ■ ■ ■	0	1	6	7
	12.5		0	0	0	0
	12.6	■	0	1	0	1
ENTRANCE FROM CENTRE RD	12.7	■ ■ ■	0	1	4	5
	12.8	■	0	1	1	2
	12.9		0	0	0	0
	13.0	■	0	1	2	3
	13.1	■	0	0	1	1
	13.2	■ ■	1	2	0	3

Collision Histogram Report

Collision Period From: 2006-01-01 To: 2015-12-31

Scale: ■ = 1 collision(s) ■ FAT: # Fatal ■ INJ: # Non-fatal Injury ■ PDO: # Property Damage Only

Histogram for: HWY 99 VANCOUVER - BLAINE - SEA TO SKY
SEGMENT 2940 EAGLE RIDGE I/C - TUNNEL POINT REST AREA FROM KM 13.3 TO KM 14.3

Landmark Description	Km	Histogram of Collision Frequency	FAT	INJ	PDO	Total
SIGN: BRUNSWICK RD 600 M	13.3	■	0	3	1	4
	13.4	■ ■	0	3	2	5
	13.5	■ ■ ■	0	4	4	8
SIGN: BRUNSWICK RD 300 M	13.6	■ ■ ■ ■	0	1	7	8
	13.7	■ ■	0	2	2	4
CRYSTAL FALLS RD	13.8	■ ■	0	3	1	4
SIGN: BRUNSWICK RD EXIT	13.9	■	0	1	1	2
EXIT TO BRUNSWICK RD	14.0	■ ■	0	2	1	3
	14.1	■ ■	0	1	2	3
ENTR FROM BRUNSWICK RD	14.2		0	0	0	0
BRUNSWICK O/P	14.3	■ ■ ■ ■	0	2	5	7
Segment 2940 Totals			1	44	55	100
DISCONTINUITY IN SEARCH PATH						
Report Totals			2	62	88	152



INCIDENT REPORT

1N0703-176

Emergency 911 called: Yes No

Landmark: 990180 Offset -175 CMC Invoice # _____

Incident Type: Environmental MVI Slide Flood Other: _____

Incident Location & Direction: SB Lions Bay On Ramp

Time & Date Incident Occurred: 1000 Hrs on: 03/15/07
MM / DD / YYYY

Total # of lanes both directions: 1 # of Lanes Closed 1 Length of Time Closed 3-4 hrs

Incident Reported by: Police Connections PHCC MCMC MOT at 1000 Hrs on: 03/15/07
MM / DD / YYYY

Name of Person Reporting Incident: NA Phone: NA

Police Detachment: SQ RCMP Police Officer: GRIFFIN Police File #: 07-2099

Weather: Clear Overcast Fog Rain Snow Wind Dawn Day Dusk Dark Other _____

Road Conditions: Dry Wet Muddy Construction Winter Conditions _____

Temperature: _____ °C

Incident Details

s.22

License # s (include Province or State): 1. ALBERTA 2. _____ 3. BC 4. _____

Injuries: Minor _____ Major ✓ Fatal _____ (if Major and/or Fatal call Area Supervisor)

Damage to Government Property: Yes No Details: _____

Traffic Control By: LB Fire

Emergency Services: Police Fire Ambulance Environmental Representative Other _____

Description of Incident and Assistance Provided

BLACK FORD PU HIT GRN Chev PU (Midsize) ON LIONS
BAY SB ON RAMP - FORD APPEARED TO HAVE DRIVEN THE
WRONG WAY ON THE RAMP.

RAMP CLOSED NO DELAYS TRAFFIC
ROUTED N. TO TURN AT BRUNSWICK BEACH.

3 INJURED.

(IF ENVIRONMENTAL INCIDENT USE BACK OF FORM)

Pictures Taken: Yes No

Date Information recorded: 03/15/07
MM / DD / YYYY

s.22

Recorded By: (Print Name): _____

Signature _____

s.22











INCIDENT REPORT

1N0703-177

Emergency 911 called: Yes No

Landmark: 990270 Offset: 1500 CMC Invoice # N/A

Incident Type: Environmental (MVI) Slide Flood Other: _____

Incident Location & Direction: NB Magnessia

Time & Date Incident Occurred: 15:30 Hrs on: 3 / 17 / 07
MM / DD / YYYY

Total # of lanes both directions: 2 # of Lanes Closed 0 Length of Time Closed 0

Incident Reported by: Police Connections PHCC MCMC MOT at _____ Hrs on: 03 / 17 / 07
MM / DD / YYYY

Name of Person Reporting Incident: Mountain Fm Phone: HA

Police Detachment: SA RCMP Police Officer: MORR Police File #: 07-2174

Weather: Clear Overcast (Fog) (Rain) Snow Wind Dawn (Day) Dusk Dark Other _____

Road Conditions: Dry (Wet) Muddy Construction Winter Conditions _____

Temperature: 6 °C

Incident Details

License # s (include Province or State): 1. s.22 2. _____ 3. _____ 4. _____

Injuries: Minor ✓ Major _____ Fatal _____ (if Major and/or Fatal call Area Supervisor)

Damage to Government Property: (Yes) No Details: Kiewit Sign

Traffic Control By: TJ. Lains Bay Fire Dept

Emergency Services: (Police) (Fire) (Ambulance) Environmental Representative Other Payless

Description of Incident and Assistance Provided

Black Honda civic NB lost control driving to East for road
condition rear end slid out over corrected went in a
for way drift into rack face

(IF ENVIRONMENTAL INCIDENT USE BACK OF FORM)

Pictures Taken: (Yes) No

s.22

Date Information recorded: 3 / 17 / 07
MM / DD / YYYY

Recorded By: (Print Name): _____

Signature: _____

Rev 00





INCIDENT REPORT

IND 705-195

Emergency 911 called: Yes No

Landmark: 9901810 Offset 0503 CMC Invoice # 24952

Incident Type: Environmental (MVI) Slide Flood Other: /

Incident Location & Direction: Lions Bay S/B

Time & Date Incident Occurred: 0115 Hrs on: 05/19/2007
MM / DD / YYYY

Total # of lanes both directions: 2 # of Lanes Closed 1 Length of Time Closed 45 min SLAT (Single Lane Alternating Traffic)

Incident Reported by: Police Connections PHCC MCMC MOT at / Hrs on: 1/1/1
MM / DD / YYYY

Name of Person Reporting Incident: N/A Phone: /

Police Detachment: SQUAMISH Police Officer: ? Police File #: 2007-4039

Weather: Clear (Overcast) Fog Rain Snow Wind Dawn Day Dusk Dark Other /

Road Conditions: (Dry) Wet Muddy Construction Winter Conditions BARRELS & DUMP

Temperature: 10 °C

Incident Details

License # s (include Province or State): 1. s.22 2. / 3. /

Injuries: Minor / Major / Fatal / (if Major and/or Fatal call Area Supervisor)

Damage to Government Property: Yes No Details: 4 Cement Barrier Broken

Traffic Control By: Lions Bay Fire Dept.

Emergency Services: Police Fire Ambulance Environmental Representative Other /

Description of Incident and Assistance Provided

Debris clean up

MC 25
MC 32

Ad work ALL

SMALL VEHICLE HIT MEDIAN BARRIERS

(IF ENVIRONMENTAL INCIDENT USE BACK OF FORM)

Pictures Taken: (Yes) No

Date Information recorded: 05/19/2007
MM / DD / YYYY s.22

Recorded By: (Print Name)

Signature: /

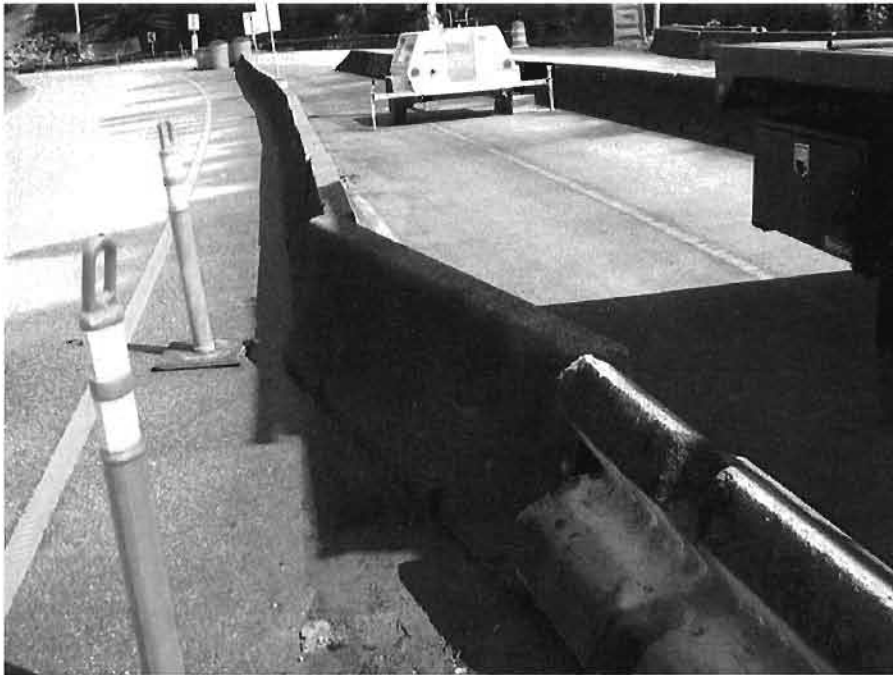



INCIDENT REPORT

IN 0706 200

Emergency 911 called: ☒ Yes ☐ No ON SCENELandmark: 990165 Offset 300 CMC Invoice # _____Incident Type: Environmental ☒ MVI ☐ Slide ☐ Flood ☐ Other: _____Incident Location & Direction: just south of KELVIN GROVE NBTime & Date Incident Occurred: APR 07:30 Hrs on: 06 / 04 / 2007
MM / DD / YYYYTotal # of lanes both directions: 2 # of Lanes Closed 0 Length of Time Closed _____ /SLAT _____
(Single Lane Alternating Traffic)Incident Reported by: Police Connections PHCC MCMC MOT at 0755 Hrs on: 06 / 04 / 2007
MM / DD / YYYYName of Person Reporting Incident: ? Phone: ?Police Detachment: 50 Police Officer: ? Police File #: 2007-4617Weather: Clear ☒ Overcast ☐ Fog Rain Snow Wind Dawn ☒ Day ☐ Dusk ☐ Dark Other _____Road Conditions: ☒ Dry ☐ Wet ☐ Muddy ☐ Construction ☐ Winter Conditions _____Temperature: App. 19 °C

Incident Details

License # s (include Province or State): 1s.22 2. _____ 3. _____

Injuries: Minor ☒ Major ☐ Fatal ☐ (If Major and/or Fatal call Area Supervisor)Damage to Government Property: ☒ Yes ☐ No Details: minor damage to edge of ditch -Traffic Control By: PKS did majority - both lanes open slight diversionEmergency Services: Police ☒ Fire ☐ Ambulance ☐ Environmental Representative ☐ Other ENCORE Towing
Description of Incident and Assistance ProvidedSB vehicle (silver Honda) driver allegedly fell asleep
crossed Highway and hit ditch on NB side.

- shovelled gravel to smooth ditch line out
- swept highway to clear gravel on road.
- assisted PKS with traffic control & clean-up.
- some anti-freeze spilled but was absorbed by gravel shoulder.

(IF ENVIRONMENTAL INCIDENT USE BACK OF FORM)

Pictures Taken: Yes ☒ No ☐ Date Information recorded: 06 / 04 / 2007
MM / DD / YYYYRecorded By: (Print Name): s.22Signature: s.22

Incident Report Rev. 5

MCMC May 02, 2007/Forms/Incident Report



INCIDENT REPORT

110706-203

Emergency 911 called: Yes No

Landmark: 990220 Offset 0.224 CMC Invoice # _____

Incident Type: Environmental (MVI) Slide Flood Other: _____

Incident Location & Direction: Lions Bay SB

Time & Date Incident Occurred: 16:30 Hrs on: 6 / 10 / 07
MM / DD / YYYY

Total # of lanes both directions: 2 # of Lanes Closed 2 Length of Time Closed 1.5 /SLAT: _____

Incident Reported by: Police Connections (PHCC) MCMC MOT at _____ Hrs on: _____
(Single Lane Alternating Traffic)
MM / DD / YYYY

Name of Person Reporting Incident s.22 Phone: _____

Police Detachment: SQUAD 11 Westview Police Officer: _____ Police File #: 2007-4811

Weather: Clear Overcast Fog Rain Snow Wind Dawn (Day) Dusk Dark Other _____

Road Conditions: (Dry) Wet Muddy Construction Winter Conditions _____

Temperature: 18 °C Incident Details

License # s (Include Province or State): 1. s.22 2. s.22 3. s.22

Injuries: Minor ✓ Major ? Fatal _____ (If Major and/or Fatal call Area Supervisor)

Damage to Government Property: (Yes) No Details: Guard rail SB before Lions Bay
4 knocked out of online men

Traffic Control By: Lions Bay Fire Dep

Emergency Services: Police (Fire) Ambulance Environmental Representative Other _____

Description of Incident and Assistance Provided

Vehicle traveling NB cross yellow line and hit 2 SB vehicles
all vehicles ended up in SB lane + sweep and clean up
accident put down absorb ball

(IF ENVIRONMENTAL INCIDENT USE BACK OF FORM)

Pictures Taken: (Yes) No Date Information recorded: 6 / 10 / 7
MM / DD / YYYY

Recorded By: (Print Name): s.22 Signature: s.22

Incident Report Rev. 5

MCMC May 02, 2007/Forms/Incident Report

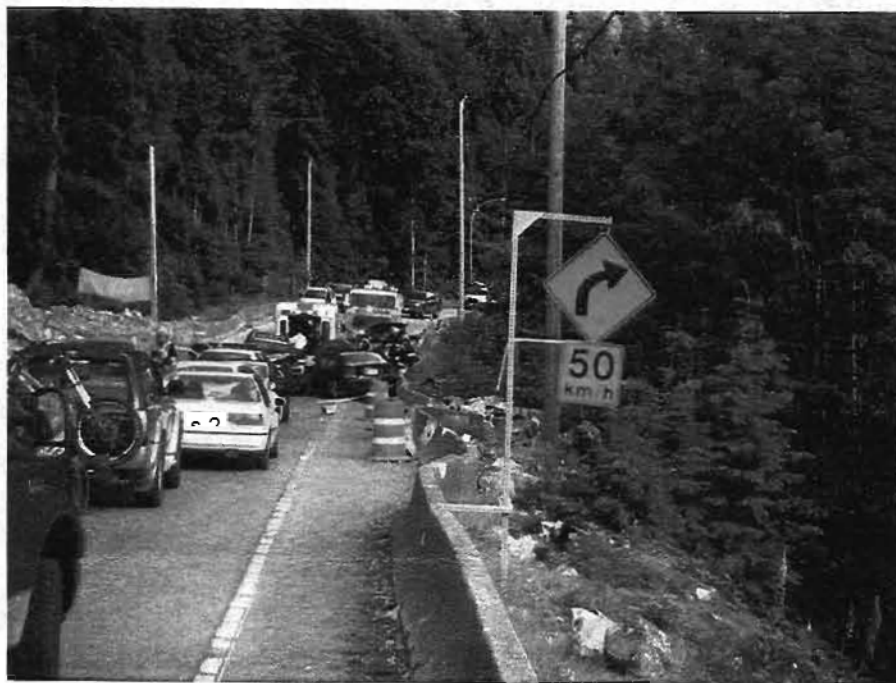

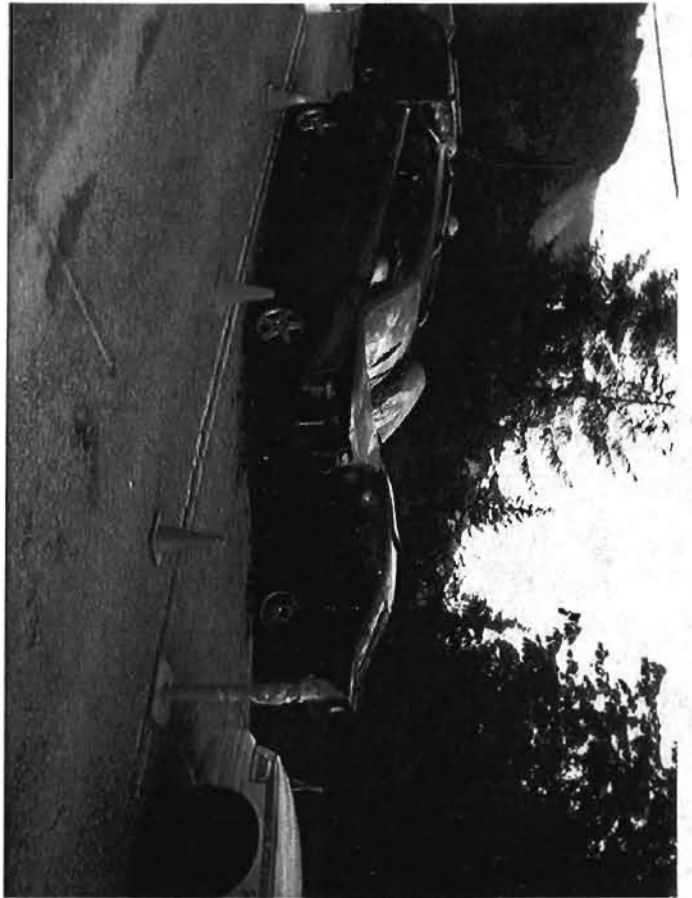



INCIDENT REPORT

1N0708-217

Emergency 911 called: Yes No

Landmark: 990170 Offset: 1100 CMC Invoice # _____

Incident Type: Environmental MVI Slide Flood Other: _____

Incident Location & Direction: Lions Bay NB

Time & Date Incident Occurred: 03:40 Hrs on: 8 / 9 / 07
MM / DD / YYYY

Total # of lanes both directions: 2 % of Lanes Closed NIL Length of Time Closed _____ /SLAT
(Single Lane Alternating Traffic)

Incident Reported by: Police Connections PHCC MCMC MOT at _____ Hrs on: 8 / 9 / 07
MM / DD / YYYY

Name of Person Reporting Incident: _____ Phone: _____

Police Detachment: N/A Police Officer: N/A Police File #: _____

Weather: Clear Overcast Fog Rain Snow Wind Dawn Day Dusk Dark Other: _____

Road Conditions: Dry Wet Muddy Construction Winter Conditions _____

Temperature: _____ °C **Incident Details**

License # s (include Province or State): 1. _____ 2. _____ 3. _____

Injuries: Minor _____ Major _____ Fatal _____ (if Major and/or Fatal call Area Supervisor)

Damage to Government Property: Yes No Details: PKS was moving wide load
bridge supports. NB hit light standard knocked it down!

Traffic Control By: N/A

Emergency Services: Police Fire Ambulance Environmental Representative Other _____
Description of Incident and Assistance Provided

(IF ENVIRONMENTAL INCIDENT USE BACK OF FORM)

Pictures Taken: Yes No Date Information recorded: 8 / 9 / 07
MM / DD / YYYY

Recorded By: (Print Name): _____ Signature: _____ s.22

Incident Report Rev. 5

MCMC May 02, 2007/Forms/Incident Report



INCIDENT REPORT

1N0708-218

Emergency 911 called: ☒ Yes ☐ No

Landmark: 940220 Offset: .800-6m CMC Invoice # _____

Incident Type: Environmental ☒ MVI ☐ Slide ☐ Flood ☐ Other: _____

Incident Location & Direction: 200m south of Brunswick Pit, s/b _____

Time & Date Incident Occurred: 3:20pm Hrs on: 08/15/2007
MM / DD / YYYYTotal # of lanes both directions: 2 # of Lanes Closed 1 hour Length of Time Closed _____ /SLAT 20 mins
(Single Lane Alternating Traffic)Incident Reported by: Police ☒ Connections ☐ PHCC ☐ MCMC ☐ MOT at 3:20 Hrs on: 08/15/2007
MM / DD / YYYY

Name of Person Reporting Incident: _____ Phone: _____

Police Detachment: Squamish Police Officer: _____ Police File #: 2007 7110

Weather: ☒ Clear ☐ Overcast ☐ Fog ☐ Rain ☐ Snow ☐ Wind ☐ Dawn ☐ Day ☐ Dusk ☐ Dark ☐ Other: _____Road Conditions: ☒ Dry ☐ Wet ☐ Muddy ☐ Construction ☐ Winter Conditions _____Temperature: 26 °C Incident Details
s.22

License #s (include Province or State): 1. _____ 3. _____

Injuries: Minor _____ Major ☒ Fatal _____ (If Major and/or Fatal call Area Supervisor)Damage to Government Property: Yes ☒ No ☐ Details: ok guardrail

NO CMC REPAIRS

Traffic Control By: PKS

Emergency Services: Police ☒ Fire ☒ Ambulance ☐ Environmental Representative ☐ Other _____
Description of Incident and Assistance Provided

s.22 - BCL #

2007-7110 - police file number

1 VEHICLE INVOLVED - HIT BANQUET

* clean up w absorbent *

(IF ENVIRONMENTAL INCIDENT USE BACK OF FORM)

Pictures Taken: Yes ☐ No ☒ s.22Date Information recorded: 08/15/2007
MM / DD / Yrs.22

Recorded By: (Print Name): _____ Signature: _____

Incident Report Rev. 5

MCMC May 02, 2007/Forms/Incident Report



INCIDENT REPORT

1N0709-225Emergency 911 called: Yes ☒ No ☐Landmark: 990165 Offset: 125 CMC Invoice # _____Incident Type: Environmental MVI ☒ Slide ☐ Flood Other: WATER EROSIONIncident Location & Direction: SIB S/D KELVIN GROVETime & Date Incident Occurred: 0900 Hrs on: 9/30/07
MM / DD / YYYYTotal # of lanes both directions: 2 # of Lanes Closed 0 Length of Time Closed 0 /SLAT 0
(Single Lane Alternating Traffic)Incident Reported by: Police Connections PHCC ☒ MCMC MOT at 0900 Hrs on: 9/30/07
MM / DD / YYYYName of Person Reporting Incident: s.22 Phone: 604 848 5740Police Detachment: NIA Police Officer: NIA Police File #: NIAWeather: Clear Overcast Fog ☒ Rain ☐ Snow Wind Dawn ☒ Day ☐ Dusk Dark Other: HEAVY RAINRoad Conditions: Dry ☒ Wet ☐ Muddy ☒ Construction ☐ Winter Conditions _____Temperature: 12 °C

Incident Details

License #s (include Province or State): 1. NIA 2. _____ 3. _____Injuries: Minor NIA Major _____ Fatal _____ (If Major and/or Fatal call Area Supervisor)Damage to Government Property: ☒ Yes ☐ No Details: BANK EROSION IN PKS
CONST ZONE: GUARDRAIL FELL DOWN BANK

Traffic Control By: _____

Emergency Services: Police Fire Ambulance Environmental Representative Other _____

Description of Incident and Assistance Provided

ROAD MONITORING - AREA SUPERVISOR + PKS s.22NOTIFIED - CONNECTION INFORMEDHEAVY RAIN LEADING TO BANK EROSION FROMMISSING GUARDRAIL + SINKING SHOULDER.PKS s.22 ON SCENE @ 10:30 AM TO ASSESSEXCAVATOR WORKING ON PROBLEM BY 1145

(IF ENVIRONMENTAL INCIDENT USE BACK OF FORM)

Pictures Taken: ☒ Yes ☐ NoDate Information recorded: 9/30/07

s.22

MM / DD / YYYY

Recorded By: (Print Name): _____

Signature: _____

s.22

Incident Report Rev. 5

MCMC May 02, 2007/Forms/Incident Report





INCIDENT REPORT

IND710-240

Emergency 911 called: Yes No

Landmark: 990210 Offset 0.50 CMC Invoice # 24963Incident Type: Environmental ☒ MVI Slide Flood Other: ☐Incident Location & Direction: Lions Bay SB offramp on Islerview RoadTime & Date Incident Occurred: 08:45 ? Hrs on: 10 / 21 / 2007
MM / DD / YYYYTotal # of lanes both directions: 0 # of Lanes Closed 2 Length of Time Closed 0 /SLAT 0
(Single Lane Alternating Traffic)
Incident Reported by: Police Connections PHCC ☒ MCMC MOT at 0910 Hrs on: 10 / 21 / 2007
MM / DD / YYYYName of Person Reporting Incident: s.22 Phone: _____Police Detachment: Saursmst Police Officer: _____ Police File #: 07-9198Weather: Clear Overcast Fog ☒ Rain Snow Wind Dawn ☒ Day Dusk Dark Other _____Road Conditions: Dry ☒ Wet Muddy Construction Winter Conditions _____Temperature: +8 °C **Incident Details**License # s (include Province or State): 1. s.22 2. _____ 3. _____Injuries: Minor ☒ Major ☒ Fatal ☒ (If Major and/or Fatal call Area Supervisor)Damage to Government Property: ☒ Yes No Details: Incident may have been
on Lion's Bay jurisdictionTraffic Control By: NILEmergency Services: ☒ Police Fire Ambulance Environmental Representative Other _____**Description of Incident and Assistance Provided**Black MAZDA 6 CAR ATTEMPTED Right hand turn off
99 offramp & slid across Islerview Road into G-Rail
pushing over 3 pieces, breaking 2need double male, double female, & curb repair

(IF ENVIRONMENTAL INCIDENT USE BACK OF FORM)

Pictures Taken: ☒ Yes No Date Information recorded: 10 / 21 / 2007
MM / DD / YYYY s.22Recorded By: (Print Name): s.22

Signature _____

Incident Report Rev. 5

MCMC May 02, 2007/Forms/Incident Report







INCIDENT REPORT

1N0711-242

Emergency 911 called: Yes No

Landmark: 990200 Offset +100m CMC Invoice # _____

Incident Type: Environmental MVI Slide Flood Other: Down tree

Incident Location & Direction: Lions Bay N/B

Time & Date Incident Occurred: 0100 Hrs on: 11/12/2007
MM / DD / YYYY

Total # of lanes both directions: 2 # of Lanes Closed 2 Length of Time Closed 4 hrs / SLAT ✓

Incident Reported by: Police Connections PHCC MCMC MOT at 0030 Hrs on: 11/11/2007
(Single Lane Alternating Traffic)
MM / DD / YYYY

Name of Person Reporting Incident: Connections Phone: 892 3316

Police Detachment: Squamish Police Officer: _____ Police File #: _____

Weather: Clear Overcast Fog Rain Snow Wind Dawn Day Dusk Dark Other _____

Road Conditions: Dry Wet Muddy Construction Winter Conditions _____

Temperature: 9 °C

Incident Details

License # s (include Province or State): 1. N/A 2. _____ 3. _____

Injuries: Minor _____ Major _____ Fatal _____ (if Major and/or Fatal call Area Supervisor)

Damage to Government Property: Yes No Details: _____

Traffic Control By: _____ s.22

Emergency Services: Police Fire Ambulance Environmental Representative Other Bc Hydro

Description of Incident and Assistance Provided

Tree fell just north of Alberta creek going across both lanes and taking out powerlines. No vehicles involved or injuries. Traffic control done for 2 hrs. It occurred in a kiewit work site and they had been digging near the base of the tree. No camera.

(IF ENVIRONMENTAL INCIDENT USE BACK OF FORM)

Pictures Taken: Yes No

Date Information recorded: 11/12/2007
MM / DD / YYYY s.22

Recorded By: (Print Name): _____

Signature: _____

Incident Report Rev. 5

MCMC May 02, 2007/Forms/Incident Report



INCIDENT REPORT

IN0806-291

Emergency 911 called: Yes ☐ No ☐

Landmark: 990255 Offset .050 CMC Invoice # _____

Incident Type: Environmental ☒ MVI ☐ Slide ☐ Flood ☐ Other: _____

Incident Location: Between Lionisburg and Magnesia creek Direction: NB ☒ SB ☒ EB ☐ WB ☐

Time & Date Incident Occurred: 1230 Hrs on: 06 / 26 / 2008
MM / DD / YYYY

Total # of lanes both directions: 2 # of Lanes Closed 2 Length of Time Closed 2 hrs /SLAT 3:15 min
(Single Lane Alternating Traffic)

Incident Reported by: Police ☐ Connections ☐ PHCC ☐ MCMC ☒ MOT ☐ Other _____
At 1230 Hrs on: 06 / 26 / 2008
MM / DD / YYYY

Name of Person Reporting Incident: _____ s.22 Phone: 604 892 1010

Police Detachment: WV PD SQPD Police Officer: Cop Bowden/Griffin Police File #: 08-4419

Weather: Clear ☒ Overcast ☐ Fog ☐ Rain ☐ Snow ☐ Wind ☐ Other _____

Lighting Dawn ☐ Day ☒ Dusk ☐ Dark ☐

Road Conditions: Dry ☒ Wet ☐ Muddy ☐ Construction ☒ Winter Conditions ☐

Temperature: -16 °C

Incident Details

License # s (include Prov or State): 1. _____ s.22 2. _____ s.22 3. _____ 4. _____

Vehicle type: 1. _____ 2. _____ 3. _____ 4. _____

Injuries: Minor ☐ Major ☒ Fatal ☐ (If Major and/or Fatal call Area Supervisor) ☒

Minors involved? (under 18) Yes ☐ No ☒ Unknown ☐

Damage to Government Property: Yes ☐ No ☒ Details: _____

Traffic Control By: MCMC ☒ Fire ☐ Police ☐ Unknown ☐ Other PKS

Emergency Services: Police ☒ Fire ☒ Amb ☒ Environmental Representative ☒ Other ☐

Description of Incident and Assistance Provided

Truck and trailer was going NB 200m N. of Seg II office on Hwy 99. Two SB vehicles were involved. The first SB vehicle crossed the center line and hit the NB dump truck head on (Driver side to Driver side). The second vehicle The car bounced off the truck spinning around facing NB in the SB lane, the second car hit the first car head on. No injuries to the truck driver or second car.

Contributing factors (if known): N/A

Pictures Taken: Yes ☒ No ☐ Date Information recorded: 06 / 27 / 2008
MM / DD / YYYY

MCMC Employees attending(Print Name): _____ s.22

Recorded By:(Print Name): _____ s.22 Signature: _____ s.22

ENVIRONMENTAL INCIDENT REPORT

Spilled by: _____

Address: _____ Phone # _____

Contact Name: _____

Name of Product/Substance Spilled: _____ Placard # _____

Approximate Quantity of Product Spilled: _____

IMMEDIATE ACTION TAKEN: (including a description of the Equipment, Materials and Personnel deployed)

ENVIRONMENTAL REPORT (continued)

Environmental Incident Description and Impacts (Surface, Watercourse Contamination):

NOTIFICATION

Services/Person Reported to		Cell Phone #	Home #	Notified		Responded	
Emergency Services s.22		911		Yes__	No__	Yes__	No__
				Yes__	No__	Yes__	No__
				Yes__	No__	Yes__	No__
				Yes__	No__	Yes__	No__
				Yes__	No__	Yes__	No__
Hatfield Environmental Consulting	Office Hours s.22	1-604-926-3261		Yes__	No__	Yes__	No__
				Yes__	No__	Yes__	No__
			Office 604-639-1074	Yes__	No__	Yes__	No__
Province Environmental Field Auditor	Office Hours s.22	1-604-898-2119		Yes__	No__	Yes__	No__
				Yes__	No__	Yes__	No__

Pictures taken: Yes__ No__ Date information recorded: __/__/__
MM / DD / YYYY

Recorded by: (Print Name) _____ Signature: _____

SUPERVISORS REPORT (when required)

Date of Report: _____ (Attach additional information if necessary)

Supervisor's Name: _____

Additional Incident Details:

Additional details of Condition of Road Surface and Traffic Facilities:

Possible Cause if Known:

Crash History at the Site:

Suggested Improvements:

Timing and Nature of programmed works (resurfacing etc):











INCIDENT REPORT

IND810-311

Emergency 911 called: Yes ☒ No ☐

Landmark: 990190 Offset 2 CMC Invoice # _____

Incident Type: Environmental ☒ MVI ☐ Slide ☐ Flood ☐ Other: _____

Incident Location: N/B @ Exit to Lions Bay Direction: NB ☒ SB ☐ EB ☐ WB ☐

Time & Date Incident Occurred: 1230 Hrs on: 10/29/2008
MM / DD / YYYY

Total # of lanes both directions: 2 # of Lanes Closed 1 Length of Time Closed 1.5 hrs / SLAT Yes
(Single Lane Alternating Traffic)

Incident Reported by: Police ☐ Connections ☒ PHCC ☐ MCMC ☐ MOT ☐ Other _____
At 1245 Hrs on: 10/29/2008
MM / DD / YYYY

Name of Person Reporting Incident: Connections Phone: 604-892-3316
Police Detachment: Squamish PD Police Officer: _____ Police File #: 2008-8274

Weather: Clear ☐ Overcast ☒ Fog ☐ Rain ☐ Snow ☐ Wind ☐ Other _____
Lighting Dawn ☐ Day ☒ Dusk ☐ Dark ☐

Road Conditions: Dry ☒ Wet ☐ Muddy ☐ Construction ☐ Winter Conditions ☐

Temperature: 13 °C Incident Details

License # s (include Prov or State): 1. _____ 2. _____ 3. _____ 4. _____

Vehicle type: 1. Tractor Trailer 2. _____ 3. _____ 4. _____

Injuries: Minor ☒ Major ☐ Fatal ☐ (if Major and/or Fatal call Area Supervisor)

Minors involved? (under 18) Yes ☐ No ☒ Unknown ☐

Damage to Government Property: Yes ☐ No ☒ Details: _____

Traffic Control By: MCMC ☐ Fire ☐ Police ☐ Unknown ☐ Other Kiewit

Emergency Services: Police ☒ Fire ☒ Amb ☐ Environmental Representative ☐ Other _____

Description of Incident and Assistance Provided

Long haul truck and trailer heading N/B @ Lions Bay Exit. Truck hit the concrete wall on the N/B side. ~~Driver~~ Trucks front end was ripped apart. The driver got the truck into the S/B lane and blocked it. Kiewit took care of Traffic control. Approx 100 Lts of Diesel spilled onto the road.

Contributing factors (if known): _____

Pictures Taken: Yes ☒ No ☐ Date Information recorded: 10/29/08
MM / DD / YYYY

MCMC Employees attending(Print Name): _____ s.22

Recorded By:(Print Name): _____ s.22 Signature: _____ s.22

ENVIRONMENTAL INCIDENT REPORT

Spilled by: TRACTOR TRAILER Address: _____ Phone # _____

Contact Name: UNKNOWN

Name of Product/Substance Spilled: DIESEL Placard # ✓

Approximate Quantity of Product Spilled: 100 L

IMMEDIATE ACTION TAKEN: (including a description of the Equipment, Materials and Personnel deployed)
PKS on scene - used floor dry - mcmc supplied more floor dry
PKS cleaned up spill

ENVIRONMENTAL REPORT (continued)

Environmental Incident Description and Impacts (Surface, Watercourse Contamination):

Spill was contained to road surface.

NOTIFICATION

Services/Person Reported to		Cell Phone #	Home #	Notified		Responded	
Emergency Services s.22		911		Yes <input checked="" type="checkbox"/>	No <input type="checkbox"/>	Yes <input checked="" type="checkbox"/>	No <input type="checkbox"/>
				Yes <input checked="" type="checkbox"/>	No <input type="checkbox"/>	Yes <input checked="" type="checkbox"/>	No <input type="checkbox"/>
				Yes <input checked="" type="checkbox"/>	No <input type="checkbox"/>	Yes <input checked="" type="checkbox"/>	No <input type="checkbox"/>
				Yes <input type="checkbox"/>	No <input checked="" type="checkbox"/>	Yes <input type="checkbox"/>	No <input checked="" type="checkbox"/>
				Yes <input type="checkbox"/>	No <input checked="" type="checkbox"/>	Yes <input type="checkbox"/>	No <input checked="" type="checkbox"/>
Hatfield Environmental Consulting s.22	Office Hours	1-604-926-3261		Yes <input type="checkbox"/>	No <input checked="" type="checkbox"/>	Yes <input type="checkbox"/>	No <input checked="" type="checkbox"/>
				Yes <input type="checkbox"/>	No <input checked="" type="checkbox"/>	Yes <input type="checkbox"/>	No <input checked="" type="checkbox"/>
Province Environmental Field Auditor s.22	Office Hours	1-604-898-2119	Office 604-639-1074	Yes <input type="checkbox"/>	No <input checked="" type="checkbox"/>	Yes <input type="checkbox"/>	No <input checked="" type="checkbox"/>
				Yes <input type="checkbox"/>	No <input checked="" type="checkbox"/>	Yes <input type="checkbox"/>	No <input checked="" type="checkbox"/>

Pictures taken: Yes ☒ No ☐
s.22

Date information recorded: 10 / 29 / 2008
MM / DD / YYYY
s.22

Recorded by: (Print Name)

Signature: _____

SUPERVISORS REPORT (when required)

Date of Report: _____ (Attach additional information if necessary)

Supervisor's Name: _____

Additional Incident Details: _____

Additional details of Condition of Road Surface and Traffic Facilities: _____

Possible Cause if Known: _____

Crash History at the Site: _____

Suggested Improvements: _____

Timing and Nature of programmed works (resurfacing etc): _____



SSHILP October 2008 Monthly Report Rev.00



SSHILP October 2008 Monthly Report Rev.00



INCIDENT REPORT

1N0807-295

Emergency 911 called: Yes ☒ No ☐

Landmark: 990 255 Offset -0 CMC Invoice # _____

Incident Type: Environmental ☐ MVI ☒ Slide ☐ Flood ☐ Other: PKS excavator

Incident Location: Brunswick Pit And Hwy way 99 Direction: NB ☒ SB ☒ EB ☐ WB ☐

Time & Date Incident Occurred: 0030 Hrs on: 7 1 17 08
MM / DD / YYYY

Total # of lanes both directions: 2 # of Lanes Closed 2 Length of Time Closed 1 hr total Aprox /SLAT 3.5 Aprox
(Single Lane Alternating Traffic)

Incident Reported by: Police ☐ Connections ☒ PHCC ☐ MCMC ☐ MOT ☐ Other _____

At 1:00 Hrs on: 7 1 17 08
MM / DD / YYYY

Name of Person Reporting Incident: connections Phone: _____

Police Detachment: SQ Police Officer: URBANOWSKI Police File #: 08-5101

Weather: Clear ☒ Overcast ☐ Fog ☐ Rain ☐ Snow ☐ Wind ☐ Other _____

Lighting: Dawn ☐ Day ☐ Dusk ☐ Dark ☒

Road Conditions: Dry ☒ Wet ☐ Muddy ☐ Construction ☐ Winter Conditions ☐

Temperature: _____ °C

Incident Details

License # s (include Prov or State): 1. PKS 2. _____ 3. _____ 4. _____

Vehicle type: 1. EXCAVATOR 2. _____ 3. _____ 4. _____

Injuries: Minor ☒ Major ☐ Fatal ☐ (if Major and/or Fatal call Area Supervisor)

Minors involved? (under 18) Yes ☐ No ☒ Unknown ☐

Damage to Government Property: Yes ☒ No ☐ Details: road has some New gouges.

Traffic Control By: MCMC ☐ Fire ☐ Police ☒ Unknown ☐ Other PKS / Fire

Emergency Services: Police ☒ Fire ☒ Amb ☒ Environmental Representative ☐ Other N/A

Description of Incident and Assistance Provided

PKS was loading excavator in front of Brunswick pit on a tilt trailer when the operator swung around and stopped it jerked and moved the tracks and caused it to slide off trailer sideways and roll on roof trapping operator inside by the time we arrived operator was gone to hospital fire Department left (Lions Bay) we took pictures and tried to assist in clean up.

Contributing factors (if known): N/A

Pictures Taken: Yes ☒ No ☐ Date Information recorded: 7 1 17 08
MM / DD / YYYY

s.22

MCMC Employees attending (Print Name): _____ s.22

Recorded By: (Print Name): _____ Signature: _____

ENVIRONMENTAL INCIDENT REPORT

Spilled by: PKS

Address: _____ Phone # _____

Contact Name: _____

Name of Product/Substance Spilled: ENGINE + HYDRAULIC OIL Placard # _____

Approximate Quantity of Product Spilled: 15L

IMMEDIATE ACTION TAKEN: (including a description of the Equipment, Materials and Personnel deployed)

PKS handled clean-up with absorbent pads

ENVIRONMENTAL REPORT (continued)

Environmental Incident Description and Impacts (Surface, Watercourse Contamination):

PKS looked after all clean-up.

NOTIFICATION

Services/Person Reported to		Cell Phone #	Home #	Notified		Responded	
Emergency Services		911		Yes <input checked="" type="checkbox"/>	No <input type="checkbox"/>	Yes <input checked="" type="checkbox"/>	No <input type="checkbox"/>
s.22				Yes <input checked="" type="checkbox"/>	No <input type="checkbox"/>	Yes <input type="checkbox"/>	No <input checked="" type="checkbox"/>
				Yes <input checked="" type="checkbox"/>	No <input type="checkbox"/>	Yes <input type="checkbox"/>	No <input checked="" type="checkbox"/>
				Yes <input checked="" type="checkbox"/>	No <input type="checkbox"/>	Yes <input type="checkbox"/>	No <input checked="" type="checkbox"/>
				Yes <input checked="" type="checkbox"/>	No <input type="checkbox"/>	Yes <input type="checkbox"/>	No <input checked="" type="checkbox"/>
Hatfield Environmental Consulting	Office Hours	1-604-926-3261		Yes <input type="checkbox"/>	No <input checked="" type="checkbox"/>	Yes <input type="checkbox"/>	No <input checked="" type="checkbox"/>
	s.22			Yes <input type="checkbox"/>	No <input checked="" type="checkbox"/>	Yes <input type="checkbox"/>	No <input checked="" type="checkbox"/>
Province Environmental Field Auditor			Office 604-639-1074	Yes <input type="checkbox"/>	No <input checked="" type="checkbox"/>	Yes <input type="checkbox"/>	No <input checked="" type="checkbox"/>
	Office Hours	1-604-898-2119		Yes <input type="checkbox"/>	No <input checked="" type="checkbox"/>	Yes <input type="checkbox"/>	No <input checked="" type="checkbox"/>
	s.22			Yes <input type="checkbox"/>	No <input checked="" type="checkbox"/>	Yes <input type="checkbox"/>	No <input checked="" type="checkbox"/>

Pictures taken: Yes ☒ No ☐ Date information recorded: 07 / 17 / 2008
MM / DD / YYYY
Recorded by: (Print Name) s.22 Signature: s.22

SUPERVISORS REPORT (when required)

Date of Report: (Attach additional information if necessary)

Supervisor's Name:

Additional Incident Details:

Additional details of Condition of Road Surface and Traffic Facilities:

Possible Cause if Known:

Crash History at the Site:

Suggested Improvements:

Timing and Nature of programmed works (resurfacing etc):









1030 Incident Report

Inspected Date:	13-Apr-2011 12:0 AM	Inspected By:	Miller Capilano
Updated Date:	15-Apr-2011 8:36 AM	Updated By:	s.22

Inspection Type:		Landmark:	990220 Alberta Crk. Br.		
Area:	B	Offsets			
Road:	00099 Sea to Sky Highway	Start:	.55	End:	.6

Questions

Answers

Type	MVI
911 Called	Yes
Environmental	No
Approximate Incident Time (24H)	1200
Incident Date	2011-04-13

IN1104-559 - Single Car MVI, right wheel track shows the car went off paved shoulder onto gravel shoulder, approximately 60 meters before the Brunswick Road 300m sign. Car proceeded on gravel into the ditch and hit the rock wall. an over the trucks turning sign. It was left facing the rock wall when MCMC arrived on scene. +7 degrees, light rain, moderate traffic.

Location Info

Area: B
 Road: Sea to Sky Highway
 Landmark: Alberta Crk. Br.
 Start Offset: 0.55
 End Offset: 0.60
 Direction: NB
 # of Lanes: 4
 Lanes Closed: 1
 Hours Closed: 1
 SLAT ☐

Agencies

Reported By:

Reported Date: 4/13/11 12:00 AM

Reported Time 1200

Person Reporting: s.22

Phone #: 604-848-8135

Police Detachment: Squamish

Police File #: 2011-2184

Traffic Control By: Miller Capilano

Attending

Police ☒

Fire ☐

EHS ☐

MOT ☐

PEP ☐

Condition Info

Weather

Clear ☐

Over Cast ☐

Fog ☐

Rain ☒

Snow ☐

Wind ☐

Light Conditions: Day

Temp: 7

Other:

Road

Conditions: Wet

Construction ☐

Winter Conditions:

Details: Not wet like normal, accident on Open Graded Friction Course pavement.

Details

Injuries

Minor: 1

Major: 0

Fatal: 0

Damage to Gov. ☒

Details: Telus bar and base ripped out of ground on W317R (trucks turning). Licence # s.22
s.22 minors unknown

File Name: IMG_0138.JPG



File Name: IMG_0139.JPG



File Name: IMG_0140.JPG

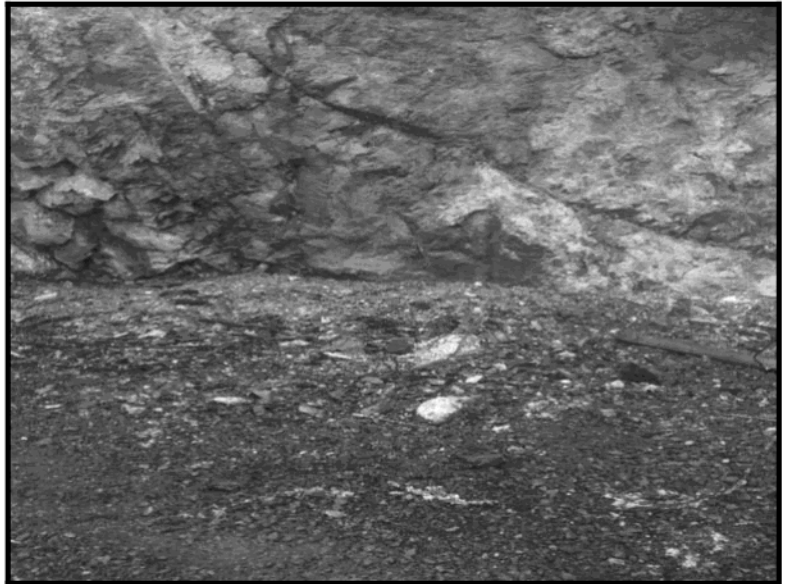

File Name: IMG_0142.JPG



File Name: IMG_0143.JPG



File Name: IMG_0144.JPG

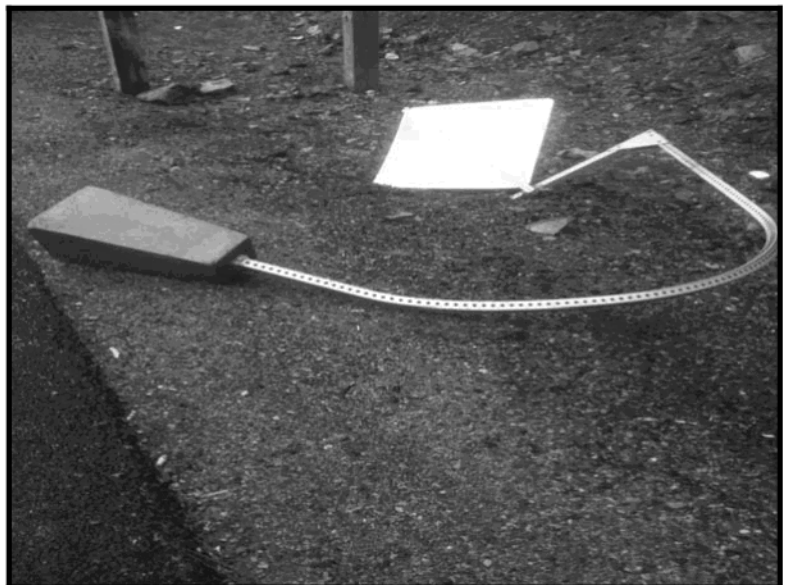

File Name: IMG_0145.JPG





1030 Incident Report

Inspected Date:	16-Apr-2011 12:0 AM	Inspected By:	s.22
Updated Date:	23-Apr-2011 7:56 AM	Updated By:	

Inspection Type:		Landmark:	990290 Tunnel Pt. Rest area
Area:	B	Offsets	
Road:	00099 Sea to Sky Highway	Start:	.2
		End:	.2009

Questions

Answers

Type	MVI
911 Called	No
Environmental	No
Approximate Incident Time (24H)	1646
Incident Date	2011-04-16

IN1104-561 Motorcycle incident

Location Info

Area: B
 Road: Sea to Sky Highway
 Landmark: Tunnel Pt. Rest area
 Start Offset: 0.20
 End Offset: 0.201
 Direction: SB
 # of Lanes: 2
 Lanes Closed: 1
 Hours Closed: 0.5
 SLAT ☒

Agencies

Reported By: PHCC
Reported Date: 4/16/11 12:00 AM
Reported Time: 1646
Person Reporting: s.22
Phone #:
Police Detachment: Squamish
Police File #:
Traffic Control By: Police/Fire

Attending

Police ☒
Fire ☒
EHS ☐
MOT ☐
PEP ☐

Condition Info

Weather

Clear ☒
Over Cast ☐
Fog ☐
Rain ☐
Snow ☐
Wind ☐
Light Conditions: Day
Temp:
Other:

Road

Conditions: Dry
Construction ☐
Winter Conditions:

Details:

Details

Injuries

Minor:

Major:

Fatal:

Damage to Gov. ☐

Details: Injuries and minors unknown - MCMC arrived after vehicles(s) were removed.



1030 Incident Report

Inspected Date:	10-Jun-2011 3:33 AM	Inspected By:	Miller Capilano
Updated Date:	13-Jun-2011 2:44 PM	Updated By:	s.22

Inspection Type:		Landmark:	990165 Start 986R - Lions B
Area:	B	Offsets	
Road:	00099 Sea to Sky Highway	Start:	.3
		End:	.36

Questions

Answers

Type	MVI
911 Called	Yes
Environmental	No
Approximate Incident Time (24H)	01:33 AM
Incident Date	2011-06-10

in1106-569 - Northbound at Kelvin Grove, vehicle ran onto median, took out 8-10 trees, lost control and swerved into ditch and rolled over.

Location Info

Area: B
 Road: Sea to Sky Highway
 Landmark: Start 986R - Lions B
 Start Offset: 0.30
 End Offset: 0.36
 Direction: NB
 # of Lanes: 4
 Lanes Closed: 1
 Hours Closed: 2
 SLAT ☐

Agencies

Reported By: MCMC
Reported Date: 6/10/11 12:00 AM
Reported Time: 02:33 AM
Person Reporting: s.22
Phone #: 2
Police Detachment:
Police File #: 2011 3488
Traffic Control By: Police/Fire

Attending

Police ☒
Fire ☒
EHS ☒
MOT ☐
PEP ☐

Condition Info

Weather

Clear ☒
Over Cast ☐
Fog ☐
Rain ☐
Snow ☐
Wind ☐
Light Conditions: Dark
Temp: 15
Other:

Road

Conditions: Dry
Construction ☐
Winter Conditions:

Details:

Details

Injuries

Minor: 1
Major: 0
Fatal: 0
Damage to Gov. ☒
Details: Trees damaged

File Name: IMG00206-20110610-0238.jpg

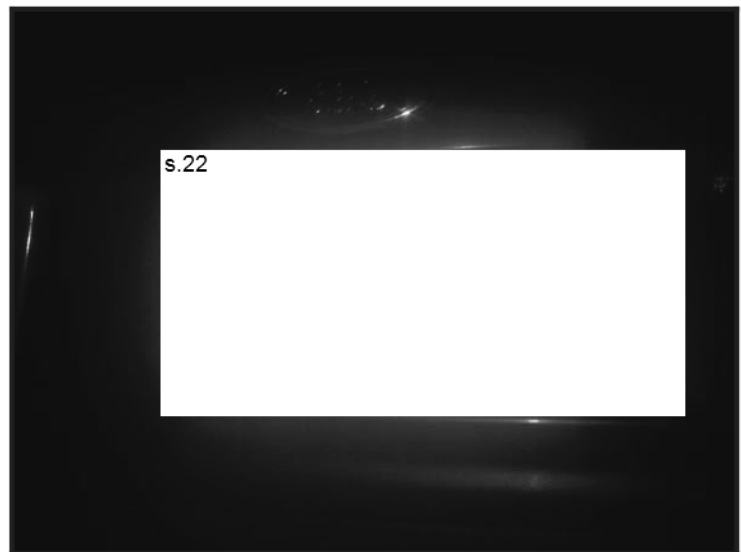

File Name: IMG00207-20110610-0238.jpg



File Name: IMG00208-20110610-0247.jpg



File Name: IMG00209-20110610-0247.jpg





1030 Incident Report

Inspected Date:	29-Jun-2011 4:32 PM	Inspected By:	Miller Capilano
Updated Date:	04-Jul-2011 11:42 AM	Updated By:	s.22

Inspection Type:		Landmark:	990223 N end Alberta Crk Br			
Area:	B	Offsets				
Road:	00099 Sea to Sky Highway	Start:	.5	End:	.5	

Questions

Answers

Type	MVI
911 Called	Yes
Environmental	No
Approximate Incident Time (24H)	08:31 AM
Incident Date	2011-06-29

IN 1106-575 Speed

Location Info

Area: B
 Road: Sea to Sky Highway
 Landmark: N end Alberta Crk Br
 Start Offset: 0.50
 End Offset: 0.50
 Direction: NB
 # of Lanes: 2
 Lanes Closed: 1
 Hours Closed:
 SLAT ☐

Agencies

Reported By: Police
Reported Date: 6/29/11 12:00 AM
Reported Time: 09:00 AM
Person Reporting: cst be thorneloe
Phone #:
Police Detachment: Squamish
Police File #: 2011-3938
Traffic Control By: Not Required

Attending

Police ☒
Fire ☐
EHS ☐
MOT ☐
PEP ☐

Condition Info

Weather

Clear ☐
Over Cast ☐
Fog ☐
Rain ☒
Snow ☐
Wind ☐
Light Conditions: Day
Temp: 15
Other:

Road

Conditions: Wet
Construction ☐
Winter Conditions:

Details:

Details

Injuries

Minor: 0
Major:
Fatal:
Damage to Gov. ☒
Details: Brunswick 300m sign posts wrecked



1030 Incident Report

Inspected Date:	07-Aug-2011 9:43 AM	Inspected By:	s.22
Updated Date:	08-Aug-2011 11:55 AM	Updated By:	

Inspection Type:		Landmark:	990223 N end Alberta Crk Br		
Area:	B	Offsets			
Road:	00099 Sea to Sky Highway	Start:	.8	End:	.8

Questions

Answers

Type	MVI
911 Called	Yes
Environmental	No
Approximate Incident Time (24H)	08:33 AM
Incident Date	2011-08-07

IN1108-588 Single motorcycle crash right around Brunswick pit sign

Location Info

Area: B
Road: Sea to Sky Highway
Landmark: N end Alberta Crk Br
Start Offset: 0.80
End Offset: 0.80
Direction: NB
of Lanes: 4
Lanes Closed: 1
Hours Closed: 1
SLAT ☐

Agencies

Reported By: Connections
Reported Date: 8/7/11 12:00 AM
Reported Time: 08:43 AM
Person Reporting:
Phone #:
Police Detachment: Squamish
Police File #: 2011-4947
Traffic Control By: Not Required

Attending

Police ☒
Fire ☐
EHS ☐
MOT ☐
PEP ☐

Condition Info

Weather

Clear ☒
Over Cast ☐
Fog ☐
Rain ☐
Snow ☐
Wind ☐
Light Conditions: Day
Temp: 20
Other:

Road

Conditions: Dry
Construction ☐
Winter Conditions:

Details:

Details

Injuries

Minor:

Major:

Fatal:

Damage to Gov. ☒

Details: Hit tree in median and also tore up irrigation system

File Name: IMG00957-20110807-1015.jpg



File Name: IMG00956-20110807-1015.jpg



File Name: IMG00961-20110807-1020.jpg





1030 Incident Report

Inspected Date:	23-Sep-2011 4:44 AM	Inspected By:	s.22
Updated Date:	23-Sep-2011 4:50 PM	Updated By:	

Inspection Type:		Landmark:	990223 N end Alberta Crk Br
Area:	B	Offsets	
Road:	00099 Sea to Sky Highway	Start:	.11
		End:	.11

Questions

Answers

Type	MVI
911 Called	Yes
Environmental	No
Approximate Incident Time (24H)	11:30 PM
Incident Date	2011-09-22

IN1109-594 - A vehicle travelling NB just north of Lions bay drove into the gardens and ripped out some plants and parts of the irrigation system. No police or vehicles were at the scene when we arrived

Location Info

Area: B
 Road: Sea to Sky Highway
 Landmark: N end Alberta Crk Br
 Start Offset: 0.11
 End Offset: 0.11
 Direction: NB
 # of Lanes: 4
 Lanes Closed: 0
 Hours Closed:
 SLAT ☐

Agencies

Reported By: Connections
Reported Date: 9/22/11 12:00 AM
Reported Time: 11:30 AM
Person Reporting: connections
Phone #: 6048923316
Police Detachment: Squamish
Police File #: 11-6132
Traffic Control By: Not Required

Attending

Police ☒
Fire ☐
EHS ☐
MOT ☐
PEP ☐

Condition Info

Weather

Clear ☐
Over Cast ☒
Fog ☐
Rain ☒
Snow ☐
Wind ☐
Light Conditions: Dark
Temp: 14
Other: Heavy rainfall warning in effect

Road

Conditions: Wet
Construction ☐
Winter Conditions:

Details: Roads were bare and wet

Details

Injuries

Minor: 0
Major: 0
Fatal: 0
Damage to Gov. ☒

Details: The vehicle hit the center island just north of lions bay and ripped out 10 plants and part of the irrigation system



1030 Incident Report

Inspected Date:	17-Jan-2012 12:0 AM	Inspected By:	Miller Capilano
Updated Date:	20-Jan-2012 7:43 AM	Updated By:	s.22

Inspection Type:		Landmark:	990220 Alberta Crk. Br.
Area:	B	Offsets	
Road:	00099 Sea to Sky Highway	Start:	.1
		End:	.1

Questions

Answers

Type	MVI
911 Called	Yes
Environmental	No
Approximate Incident Time (24H)	2200
Incident Date	2012-01-16

IN1201-613 - Single vehicle lost control - hit landscaped median and rolled onto it's side in the S/B fast lane about 100m north of Alberta Crk. Road conditions were bare and dry no precip at time.

Location Info

Area: B
 Road: Sea to Sky Highway
 Landmark: Alberta Crk. Br.
 Start Offset: 0.10
 End Offset: 0.10
 Direction: SB
 # of Lanes: 4
 Lanes Closed: 1
 Hours Closed: 0.75
 SLAT ☐

Agencies

Reported By: MCMC
Reported Date: 1/16/12 12:00 AM
Reported Time: 2200
Person Reporting: s.22 - off duty MCMC
Phone #:
Police Detachment: Squamish
Police File #: 2012-311
Traffic Control By: Police/Fire

Attending

Police ☒
Fire ☒
EHS ☒
MOT ☐
PEP ☐

Condition Info

Weather

Clear ☐
Over Cast ☒
Fog ☐
Rain ☐
Snow ☐
Wind ☐
Light Conditions: Dark
Temp: 0
Other:

Road

Conditions: Dry
Construction ☐
Winter Conditions:

Details: Road had been salted 20 minutes prior to incident

Details

Injuries

Minor: 0
Major: 0
Fatal: 0
Damage to Gov. ☒

Details: License Number - s.22 -Info from s.22 - WVPD attending as well -
traffic control by Lions Bay Fire Dept - trees damaged in median

File Name: West Vancouver-20120116-00101.jpg



File Name: Lions Bay-20120116-00098.jpg



File Name: Greater Vancouver A-20120116-00096.jpg



File Name: Lions Bay-20120116-00099.jpg

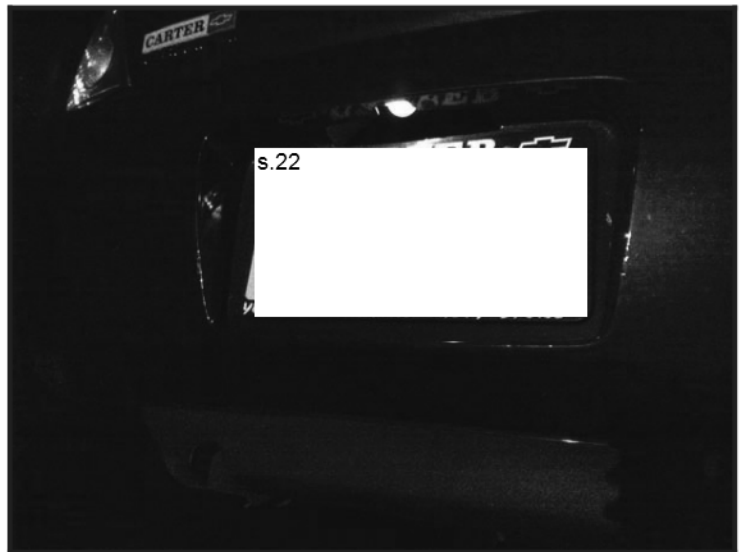



1030 Incident Report

Inspected Date:	18-Feb-2012 2:40 PM	Inspected By:	s.22
Updated Date:	21-Feb-2012 3:51 PM	Updated By:	

Inspection Type:		Landmark:	990223 N end Alberta Crk Br
Area:	B	Offsets	
Road:	00099 Sea to Sky Highway	Start:	.75
		End:	.75

Questions

Answers

Type	MVI
911 Called	Yes
Environmental	No
Approximate Incident Time (24H)	12:20 PM
Incident Date	2012-02-18

IN1202-631 - Mini van in ditch and hit rock face. No one was on scene on arrival except wrecker with the one vehicle. No damage to government property. There was some gravel on the road way which was swept up. s.22 was the mcmc attending

Location Info

Area: B
 Road: Sea to Sky Highway
 Landmark: N end Alberta Crk Br
 Start Offset: 0.75
 End Offset: 0.75
 Direction: NB
 # of Lanes: 4
 Lanes Closed: 1
 Hours Closed: 1
 SLAT ☐

Agencies

Reported By: Connections
Reported Date: 2/18/12 12:00 AM
Reported Time: 12:20 PM
Person Reporting: connections
Phone #: 6048923316
Police Detachment: Squamish
Police File #:
Traffic Control By: Police/Fire

Attending

Police ☒
Fire ☐
EHS ☐
MOT ☐
PEP ☐

Condition Info

Weather

Clear ☐
Over Cast ☒
Fog ☐
Rain ☒
Snow ☐
Wind ☐
Light Conditions: Day
Temp: 6
Other:

Road

Conditions: Wet
Construction ☐
Winter Conditions:

Details: Roads were bare and wet

Details

Injuries

Minor: 0
Major: 0
Fatal: 0
Damage to Gov. ☐
Details: N/A



1030 Incident Report

Inspected Date:	03-Mar-2012 1:42 AM	Inspected By:	Miller Capilano
Updated Date:	05-Mar-2012 8:19 AM	Updated By:	s.22

Inspection Type:		Landmark:	990223 N end Alberta Crk Br			
Area:	B	Offsets				
Road:	00099 Sea to Sky Highway	Start:	.72	End:	.72	

Questions

Answers

Type	MVI
911 Called	Yes
Environmental	
Approximate Incident Time (24H)	04:15 PM
Incident Date	2012-03-02

IN1203-639 - Vehicle traveling Northbound crossed center island garden and broke two trees along with possible damaged underground plumbing for the garden. Vehicle then spun and hit guard rail in the Sound bound slow lane moving two pieces of guard rail out of line. Posted speed limit (60KM/H) within approximately 720 meters from accident.

Location Info

Area: B
 Road: Sea to Sky Highway
 Landmark: N end Alberta Crk Br
 Start Offset: 0.72
 End Offset: 0.72
 Direction: SB
 # of Lanes: 4
 Lanes Closed: 1
 Hours Closed: 1
 SLAT ☐

Agencies

Reported By: MCMC
Reported Date: 3/2/12 12:00 AM
Reported Time: 04:35 PM
Person Reporting: s.22
Phone #: 6048927757
Police Detachment: Squamish
Police File #: 1176
Traffic Control By: Police/Fire

Attending

Police ☒
Fire ☒
EHS ☐
MOT ☐
PEP ☐

Condition Info

Weather

Clear ☐
Over Cast ☒
Fog ☐
Rain ☒
Snow ☐
Wind ☐

Light Conditions: Day

Temp: 9

Other: Very light rain.

Road

Conditions: Wet

Construction ☐

Winter Conditions:

Details: Road were more damp then wet, absolutely no pooling around MVI area.

Details

Injuries

Minor: 0

Major: 0

Fatal: 0

Damage to Gov. ☒

Details: Two trees damaged and possibly irrigation system, barriers moved out of line - BC licence # s.22

File Name: Lions Bay-20120302-00335.jpg



File Name: Squamish-Lillooet D-20120302-00334.jpg

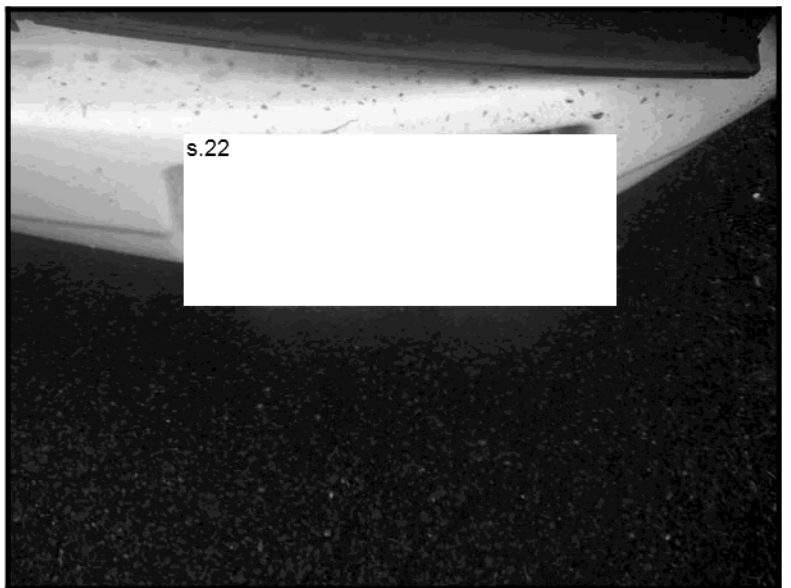

File Name: Lions Bay-20120302-00337.jpg



File Name: Lions Bay-20120302-00341.jpg



File Name: West Vancouver-20120302-00345.jpg



File Name: Lions Bay-20120302-00340.jpg



File Name: Lions Bay-20120302-00336.jpg





1030 Incident Report

Inspected Date:	29-Mar-2012 4:15 AM	Inspected By:	s.22
Updated Date:	04-Apr-2012 11:56 AM	Updated By:	

Inspection Type:		Landmark:	990165 Start 986R - Lions B			
Area:	B	Offsets				
Road:	00099 Sea to Sky Highway	Start:	.3	End:	.3	

Questions

Answers

Type	MVI
911 Called	Yes
Environmental	No
Approximate Incident Time (24H)	01:00 AM
Incident Date	2012-03-29

IN1203-642 - A large tree fell onto the hydro lines just south of Kelvin Grove and across both NB lanes. One vehicle was involved.
No injuries.

Location Info

Area: B
 Road: Sea to Sky Highway
 Landmark: Start 986R - Lions B
 Start Offset: 0.30
 End Offset: 0.30
 Direction: NB
 # of Lanes: 4
 Lanes Closed: 2
 Hours Closed: 4
 SLAT ☐

Agencies

Reported By: Connections
Reported Date: 3/29/12 12:00 AM
Reported Time: 01:05 AM
Person Reporting: connections
Phone #: 6048923316
Police Detachment: Squamish
Police File #: 12-1666
Traffic Control By: Police/Fire

Attending

Police ☒
Fire ☒
EHS ☒
MOT ☐
PEP ☐

Condition Info

Weather

Clear ☐
Over Cast ☒
Fog ☐
Rain ☒
Snow ☐
Wind ☒

Light Conditions: Dark

Temp: 8

Other: Heavy rain

Road

Conditions: Wet

Construction ☐

Winter Conditions:

Details: Bare and wet

Details

Injuries

Minor: 0

Major: 0

Fatal: 0

Damage to Gov. ☒

Details: One lamp standard was knocked down by the tree -LIC: s.22 NB slow and fast lane closed for 3.75 hours - NB slow lane closed for an additional 6.25 hours (slow lane closed for a total of 10 hours - BC Hydro on site to make the scene safe and remove the tree.

File Name: IMG-20120329-00330.jpg

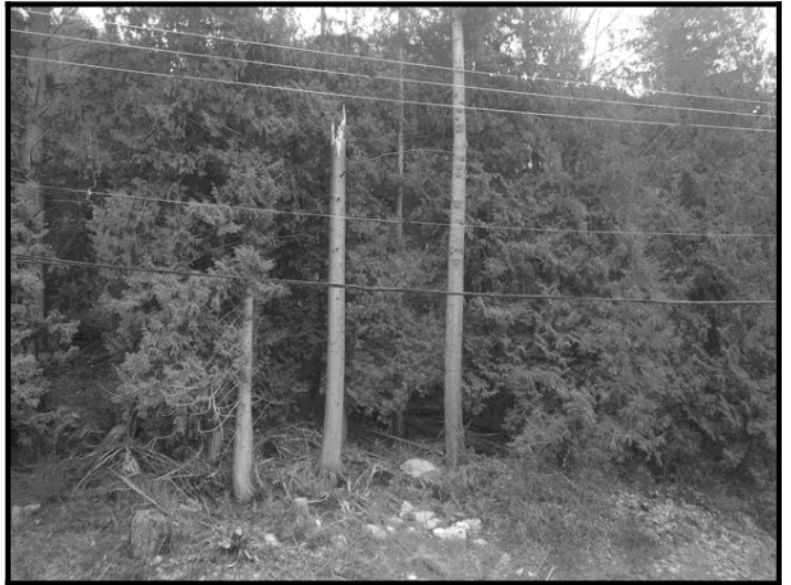

File Name: IMG-20120329-00332.jpg



File Name: IMG-20120329-00329.jpg





1030 Incident Report

Inspected Date:	28-May-2012 9:45 PM	Inspected By:	s.22
Updated Date:	31-May-2012 8:34 AM	Updated By:	

Inspection Type:		Landmark:	990230 New Brunswick Pit Rd			
Area:	B	Offsets				
Road:	00099 Sea to Sky Highway	Start:	.35	End:	.058	

Questions

Answers

Type	MVI
911 Called	Yes
Environmental	No
Approximate Incident Time (24H)	08:45 PM
Incident Date	2012-05-28

IN1205-650 - Pickup truck travelling SB lost control and rolled thru the landscaped median and into the NB lanes landing up right in the slow lane. No injuries. 4 trees were broken and shrubs damaged

Location Info

Area: B
 Road: Sea to Sky Highway
 Landmark: New Brunswick Pit Rd
 Start Offset: 0.35
 End Offset: 0.058
 Direction: NB
 # of Lanes: 4
 Lanes Closed: 1
 Hours Closed: 1.5
 SLAT ☐

Agencies

Reported By: Connections
Reported Date: 5/28/12 12:00 AM
Reported Time: 09:15 PM
Person Reporting: connections
Phone #: 6048923316
Police Detachment: Squamish
Police File #: 12-3002
Traffic Control By: Police/Fire

Attending

Police ☒
Fire ☒
EHS ☒
MOT ☐
PEP ☐

Condition Info

Weather

Clear ☐
Over Cast ☒
Fog ☐
Rain ☒
Snow ☐
Wind ☐
Light Conditions: Dark
Temp: 10
Other:

Road

Conditions: Wet
Construction ☐
Winter Conditions:

Details: Roads were bare and wet

Details

Injuries

Minor: 0
Major: 0
Fatal: 0

Damage to Gov. ☒

Details: Licence # s.22 Red Dodge 1500 - 4 trees and a number of plants were damaged in the landscaped median

File Name: IMG00423-20120528-2146.jpg



File Name: IMG00425-20120528-2146.jpg



File Name: IMG-20120529-00448.jpg



File Name: IMG-20120529-00449.jpg



Page 100

Withheld pursuant to/removed as

Copyright



1030 Incident Report

Inspected Date:	30-May-2012 5:45 AM	Inspected By:	Miller Capilano
Updated Date:	31-May-2012 8:54 AM	Updated By:	s.22

Inspection Type:		Landmark:	990270 Magnesia Crk. Br.		
Area:	B	Offsets			
Road:	00099 Sea to Sky Highway	Start:	.4	End:	.44

Questions

Answers

Type	MVI
911 Called	Yes
Environmental	No
Approximate Incident Time (24H)	08:00 AM
Incident Date	2012-05-29

IN1205-651 Single car hit landscaped median

Location Info

Area: B
 Road: Sea to Sky Highway
 Landmark: Magnesia Crk. Br.
 Start Offset: 0.40
 End Offset: 0.44
 Direction: SB
 # of Lanes: 4
 Lanes Closed: 1
 Hours Closed: 1
 SLAT ☐

Agencies

Reported By: Police
Reported Date: 5/29/12 12:00 AM
Reported Time 08:00 AM
Person Reporting:
Phone #:
Police Detachment: Squamish
Police File #: 1020
Traffic Control By: Police/Fire

Attending

Police ☒
Fire ☐
EHS ☐
MOT ☐
PEP ☐

Condition Info

Weather

Clear ☐
Over Cast ☒
Fog ☐
Rain ☒
Snow ☐
Wind ☐
Light Conditions: Day
Temp: 10
Other:

Road

Conditions: Wet
Construction ☐
Winter Conditions:

Details: Single car hit gardens (3m.) No injuries.

Details

Injuries

Minor: 0
Major: 0
Fatal: 0
Damage to Gov. ☒
Details: Damage to median landscaping and irrigation system. Lac-1.

File Name: IMG-20120529-00445.jpg



File Name: IMG-20120529-00446.jpg



File Name: IMG-20120529-00447.jpg



Page 105

Withheld pursuant to/removed as

Copyright



1030 Incident Report

Inspected Date:	16-Jul-2012 12:0 AM	Inspected By:	s.22
Updated Date:	20-Jul-2012 4:1 PM	Updated By:	

Inspection Type:		Landmark:	990220 Alberta Crk. Br.
Area:	B	Offsets	
Road:	00099 Sea to Sky Highway	Start:	.14
		End:	.14

Questions

Answers

Type	MVI
911 Called	Yes
Environmental	No
Approximate Incident Time (24H)	0400
Incident Date	2012-07-16

IN1207-662 - NB - vehicle drove through landscaped median and hit guardrail on opposite side of road

Location Info

Area: B
 Road: Sea to Sky Highway
 Landmark: Alberta Crk. Br.
 Start Offset: 0.14
 End Offset: 0.14
 Direction: NB
 # of Lanes: 4
 Lanes Closed:
 Hours Closed:
 SLAT ☐

Agencies

Reported By:

Reported Date: 7/20/12 12:00 AM

Reported Time 0424

Person Reporting: Lions Bay Fire

Phone #:

Police Detachment: Squamish

Police File #: 12 4171

Traffic Control By:

Attending

Police ☒

Fire ☒

EHS ☐

MOT ☐

PEP ☐

Condition Info

Weather

Clear ☒

Over Cast ☒

Fog ☐

Rain ☐

Snow ☐

Wind ☐

Light Conditions: Dark

Temp: 13

Other:

Road

Conditions: Dry

Construction ☐

Winter Conditions:

Details:

Details

Injuries

Minor: 0

Major: 0

Fatal: 0

Damage to Gov. ☒

Details: unknown injuries, unknown minors - vehicle drove through landscaped median and hit guardrail on opposite side of road

File Name: P7160021.jpg



File Name: P7160018.jpg



File Name: P7160026.jpg



Page 110

Withheld pursuant to/removal as

Copyright



1030 Incident Report

Inspected Date:	28-Jul-2012 12:0 AM	Inspected By:	s.22
Updated Date:	29-Jul-2012 12:9 PM	Updated By:	

Inspection Type:		Landmark:	990220 Alberta Crk. Br.
Area:	B	Offsets	
Road:	00099 Sea to Sky Highway	Start:	.08
		End:	.08

Questions

Answers

Type	MVI
911 Called	Yes
Environmental	No
Approximate Incident Time (24H)	1650
Incident Date	2012-07-28

IN1207-667 - Motorcycle SB lost control and hit landscaped median just N of Alberta Cr. Rider hit tree in the median and landed back onto the highway - reported deceased at hospital.

Location Info

Area: B
 Road: Sea to Sky Highway
 Landmark: Alberta Crk. Br.
 Start Offset: 0.08
 End Offset: 0.08
 Direction: SB
 # of Lanes: 4
 Lanes Closed: 2
 Hours Closed: 1.25
 SLAT ☒

Agencies

Reported By: Police
Reported Date: 7/28/12 12:00 AM
Reported Time: 1648
Person Reporting:
Phone #:
Police Detachment: Squamish
Police File #: 2012-4502
Traffic Control By: Miller Capilano

Attending

Police ☒
Fire ☒
EHS ☒
MOT ☒
PEP ☐

Condition Info

Weather

Clear ☒
Over Cast ☐
Fog ☐
Rain ☐
Snow ☐
Wind ☐
Light Conditions: Day
Temp: 25
Other:

Road

Conditions: Dry
Construction ☐
Winter Conditions:

Details:

Details

Injuries

Minor: 0
Major: 0
Fatal: 1

Damage to Gov. ☒

Details: Minor damage to pavement, curb and landscape
Motorcycle BCLs.22 - unknown minors - GPS coordinates - N49.46190 -
W123.23499

File Name: IMG00604-20120728-1815.jpg



File Name: IMG00600-20120728-1813.jpg



File Name: IMG00596-20120728-1812.jpg



File Name: IMG00608-20120728-1819.jpg



File Name: IMG00597-20120728-1812.jpg



File Name: IN1207-667 Alberta Cr.bmp

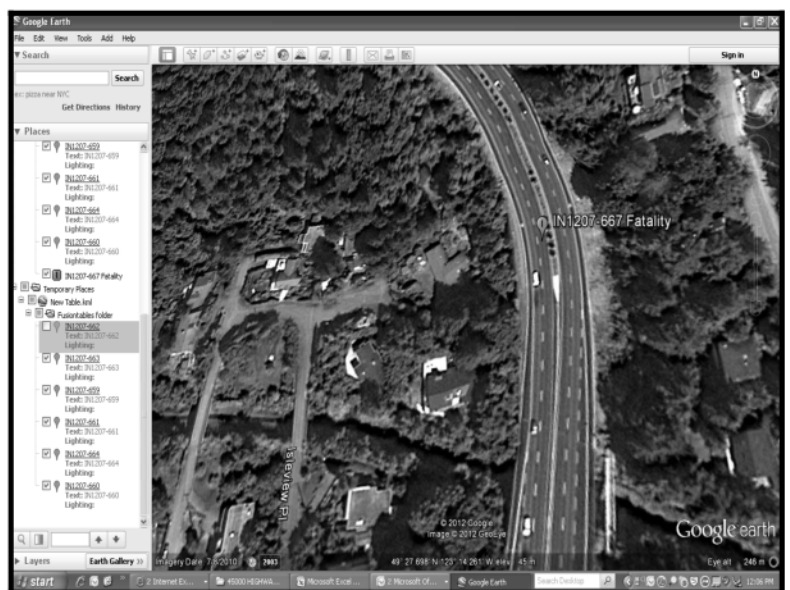



1030 Incident Report

Inspected Date:	18-Aug-2012 12:0 AM	Inspected By:	s.22
Updated Date:	24-Aug-2012 12:9 PM	Updated By:	

Inspection Type:		Landmark:	990170 Kelvin Grove Int			
Area:	B	Offsets				
Road:	00099 Sea to Sky Highway	Start:	0	End:	0	

Questions

Answers

Type	MVI
911 Called	Yes
Environmental	No
Approximate Incident Time (24H)	0550
Incident Date	2012-08-18

IN1208-673 SB vehicle rolled off highway into landscaped area.

Location Info

Area: B
 Road: Sea to Sky Highway
 Landmark: Kelvin Grove Int
 Start Offset: 0.00
 End Offset: 0.00
 Direction: SB
 # of Lanes: 4
 Lanes Closed: 0
 Hours Closed: 0
 SLAT ☐

Agencies

Reported By: Connections
Reported Date: 8/18/12 12:00 AM
Reported Time: 0555
Person Reporting:
Phone #:
Police Detachment: Squamish
Police File #: 5107
Traffic Control By: Miller Capilano

Attending

Police ☒
Fire ☒
EHS ☒
MOT ☐
PEP ☐

Condition Info

Weather

Clear ☒
Over Cast ☐
Fog ☐
Rain ☐
Snow ☐
Wind ☐

Light Conditions: Dawn

Temp: 20

Other:

Road

Conditions: Dry

Construction ☐

Winter Conditions:

Details:

Details

Injuries

Minor: 0

Major: 0

Fatal: 0

Damage to Gov. ☒

Details: unknown injuries, unknown minors - Sign and barrier damage CMC s.22
BCL s.22
Broken guard rail, damaged signs

File Name: IMG00696-20120818-0628.jpg



File Name: IMG00697-20120818-0628.jpg



File Name: IMG00699-20120818-0630.jpg



Page 120

Withheld pursuant to/removal as

Copyright



1030 Incident Report

Inspected Date:	01-Oct-2012 12:0 AM	Inspected By:	s.22
Updated Date:	01-Oct-2012 1:11 PM	Updated By:	

Inspection Type:		Landmark:	990223 N end Alberta Crk Br
Area:	B	Offsets	
Road:	00099 Sea to Sky Highway	Start:	.1
		End:	.125

Questions

Answers

Type	MVI
911 Called	Yes
Environmental	No
Approximate Incident Time (24H)	14:20
Incident Date	2012-09-28

IN1209-678 Vehicle lost control and went into landscaped median. Contributing factors unknown.

Location Info

Area: B
 Road: Sea to Sky Highway
 Landmark: N end Alberta Crk Br
 Start Offset: 0.10
 End Offset: 0.125
 Direction: NB
 # of Lanes: 4
 Lanes Closed: 1
 Hours Closed: 1
 SLAT ☐



Agencies

Reported By: MCMC
Reported Date: 9/28/12 12:00 AM
Reported Time: 14:20
Person Reporting: s.22
Phone #: own
Police Detachment: Squamish
Police File #: 6214
Traffic Control By: Police/Fire

Attending

Police ☒
Fire ☒
EHS ☐
MOT ☐
PEP ☐

Condition Info

Weather

Clear ☐
Over Cast ☒
Fog ☐
Rain ☒
Snow ☐
Wind ☐
Light Conditions: Day
Temp: 15
Other:

Road

Conditions: Wet
Construction ☐
Winter Conditions:
Details: Single Vehicle MVI
Black Volkswagon golf - s.22 BC

Details

Injuries

Minor:	0
Major:	0
Fatal:	0
Damage to Gov.	<input checked="" type="checkbox"/>
Maintenance done prior to accident:	Patrol
Traffic signs within 2km either direction:	<input checked="" type="checkbox"/>
Details:	2 Trees, Plants, and Irrigation damaged

File Name: photo7.JPG



File Name: photo.JPG



File Name: photo2.JPG

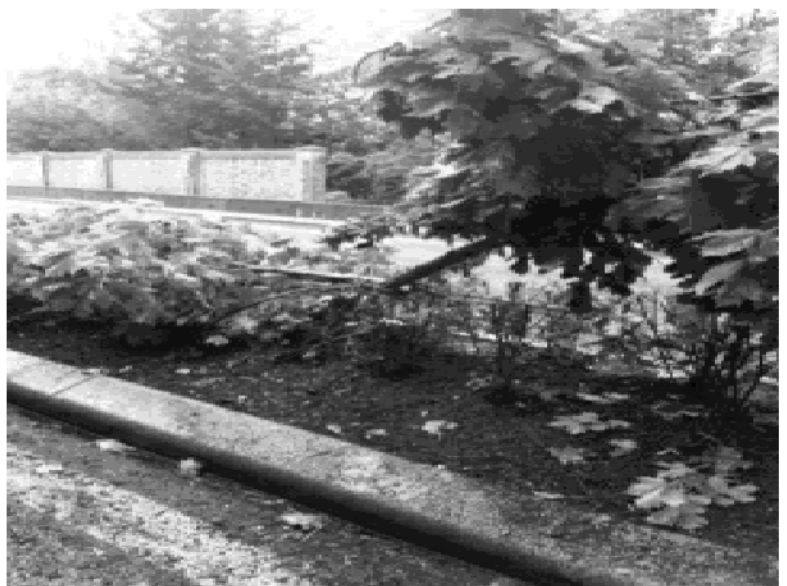

File Name: photo3.JPG



File Name: photo4.JPG



File Name: photo6.JPG





1030 Incident Report

Inspected Date:	12-Oct-2012 5:53 PM	Inspected By:	s.22
Updated Date:	15-Oct-2012 8:4 AM	Updated By:	

Inspection Type:		Landmark:	990205 N end Harvey Crk Br		
Area:	B	Offsets			
Road:	00099 Sea to Sky Highway	Start:	0	End:	.2

Questions

Answers

Type	MVI
911 Called	Yes
Environmental	No
Approximate Incident Time (24H)	05:33 PM
Incident Date	2012-10-12

IN1210-682 - Vehicle SB taking off ramp into Lions Bay hit Crash Barrels, signs and ended up on median - driver not on site - went home to call tow truck- came back and said he had fallen asleep -

Location Info

Area: B
Road: Sea to Sky Highway
Landmark: N end Harvey Crk Br
Start Offset: 0.00
End Offset: 0.20
Direction: SB
of Lanes: 4
Lanes Closed: 0
Hours Closed:
SLAT ☐



NORATEK
ROADREPORTER
mobile data collection

Agencies

Reported By: MCMC
Reported Date: 10/12/12 12:00 AM
Reported Time: 05:45 PM
Person Reporting: s.22
Phone #:
Police Detachment: Squamish
Police File #: 2012 6558
Traffic Control By: Not Required

Attending

Police ☒
Fire ☐
EHS ☐
MOT ☐
PEP ☐

Condition Info

Weather

Clear ☐
Over Cast ☒
Fog ☐
Rain ☐
Snow ☐
Wind ☐
Light Conditions: Dusk
Temp: 14
Other:

Road

Conditions: Wet
Construction ☐
Winter Conditions:
Details:



Details

Injuries

Minor: 0

Major: 0

Fatal: 0

Damage to Gov. ☒ s.22

Details: Crash barrels, signs damaged - Chev pickup lic s.22

File Name: IMG-20121012-00151.jpg



File Name: IMG-20121012-00152.jpg



File Name: Greater%20Vancouver%20A-20121012-00153.jpg



File Name: Lions%20Bay-20121012-00154.jpg



Page 132

Withheld pursuant to/removal as

Copyright



1030 Incident Report

Inspected Date:	15-Oct-2012 12:0 AM	Inspected By:	s.22
Updated Date:	06-Nov-2012 8:5 AM	Updated By:	

Inspection Type:		Landmark:	990223 N end Alberta Crk Br		
Area:	B	Offsets			
Road:	00099 Sea to Sky Highway	Start:	.6	End:	.6

Questions

Answers

Type	MVI
911 Called	Yes
Environmental	No
Approximate Incident Time (24H)	1830
Incident Date	2012-10-15

IN1210-684 Driver lost control hit sign - heavy rain-tires worn to wear bars KUW1 and TAA1 on scene

Location Info

Area: B
 Road: Sea to Sky Highway
 Landmark: N end Alberta Crk Br
 Start Offset: 0.60
 End Offset: 0.60
 Direction: NB
 # of Lanes: 4
 Lanes Closed: 1
 Hours Closed: 1
 SLAT ☐



Agencies

Reported By: Connections
Reported Date: 10/15/12 12:00 AM
Reported Time
Person Reporting:
Phone #:
Police Detachment: Squamish
Police File #: 2012-6627
Traffic Control By: Police/Fire

Attending

Police ☒
Fire ☐
EHS ☐
MOT ☐
PEP ☐

Condition Info

Weather

Clear ☐
Over Cast ☒
Fog ☐
Rain ☒
Snow ☐
Wind ☒

Light Conditions: Dusk

Temp: 10

Other:

Road

Conditions: Wet

Construction ☐

Winter Conditions:

Details:

Details

Injuries

Minor: 0

Major: 0

Fatal: 0

Damage to Gov. ☒

s.22

Details: Chevy Cobalt - Driver hit Brunswick 300m sign damage to sign and 1 8x8 post



Page 136

Withheld pursuant to/removal as

Copyright



1030 Incident Report

Inspected Date:	29-Oct-2012 12:0 AM	Inspected By:	Miller Capilano
Updated Date:	06-Nov-2012 9:20 AM	Updated By:	s.22

Inspection Type:		Landmark:	990220 Alberta Crk. Br.
Area:	B	Offsets	
Road:	00099 Sea to Sky Highway	Start:	.151
		End:	.151

Questions

Answers

Type	MVI
911 Called	Yes
Environmental	No
Approximate Incident Time (24H)	1330
Incident Date	2012-10-29

IN1210-687 NB jeep hit gravel did 360 and hit rock face

Location Info

Area: B
 Road: Sea to Sky Highway
 Landmark: Alberta Crk. Br.
 Start Offset: 0.151
 End Offset: 0.151
 Direction: NB
 # of Lanes: 4
 Lanes Closed: 1
 Hours Closed: 1
 SLAT ☐



Agencies

Reported By: Connections
Reported Date: 10/29/12 12:00 AM
Reported Time 1330
Person Reporting:
Phone #:
Police Detachment: Squamish
Police File #: 12-6958
Traffic Control By: Miller Capilano

Attending

Police ☒
Fire ☒
EHS ☒
MOT ☐
PEP ☐

Condition Info

Weather

Clear ☐
Over Cast ☐
Fog ☐
Rain ☒
Snow ☐
Wind ☐
Light Conditions: Day
Temp: 10
Other:

Road

Conditions: Wet
Construction ☐
Winter Conditions:
Details:

Details

Injuries

Minor: 0

Major: 0

Fatal: 0

Damage to Gov. ☐

Maintenance done prior
to accident:

Traffic signs within 2km
either direction: ☐

Details: some shoulder damage - one infant
Jeep Cherokee BCL #s.22

File Name: IMG-20121029-00190.jpg



File Name: IMG-20121029-00191.jpg



File Name: IMG-20121029-00192.jpg



Page 141

Withheld pursuant to/removal as

Copyright



1030 Incident Report

Inspected Date:	15-Nov-2012 12:0 AM	Inspected By:	s.22
Updated Date:	15-Nov-2012 3:58 PM	Updated By:	

Inspection Type:		Landmark:	990220 Alberta Crk. Br.		
Area:	B	Offsets			
Road:	00099 Sea to Sky Highway	Start:	0	End:	.151

Questions

Answers

Type	MVI
911 Called	Yes
Environmental	No
Approximate Incident Time (24H)	2045
Incident Date	2012-10-29

IN1210-688 Vehicles hit rocks at north end of Alberta Creek

Location Info

Area: B
 Road: Sea to Sky Highway
 Landmark: Alberta Crk. Br.
 Start Offset: 0.00
 End Offset: 0.151
 Direction: SB
 # of Lanes: 4
 Lanes Closed: 1
 Hours Closed: 1.5
 SLAT ☐



Agencies

Reported By: MCMC
Reported Date: 11/15/12 12:00 AM
Reported Time: 2100
Person Reporting:
Phone #:
Police Detachment: Squamish
Police File #: 2012-6964
Traffic Control By: Miller Capilano

Attending

Police ☒
Fire ☐
EHS ☒
MOT ☐
PEP ☐

Condition Info

Weather

Clear ☐
Over Cast ☐
Fog ☐
Rain ☒
Snow ☐
Wind ☐

Light Conditions: Dark
Temp: 10
Other: Heavy rain at times

Road

Conditions: Wet
Construction ☐
Winter Conditions:
Details:

Details

Injuries

Minor: 0

Major: 0

Fatal: 0

Damage to Gov. ☒

☐

Details:

Rock fall rolled across all four lanes covered both SB lanes with football sized rocks, two vehicles damaged. Ashphalt damage from rock fall in the OGFC, as well curb damage.



File Name: IMG00942-20121029-2255.jpg

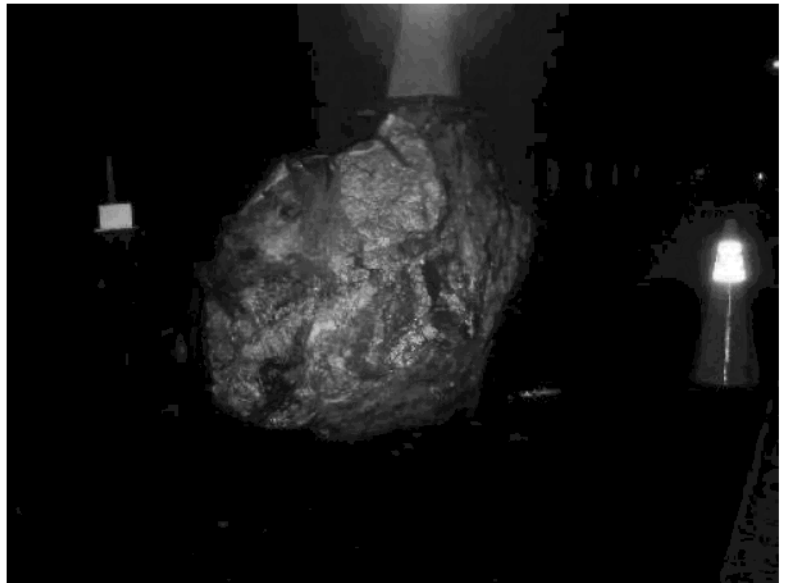

File Name: IMG00941-20121029-2254.jpg

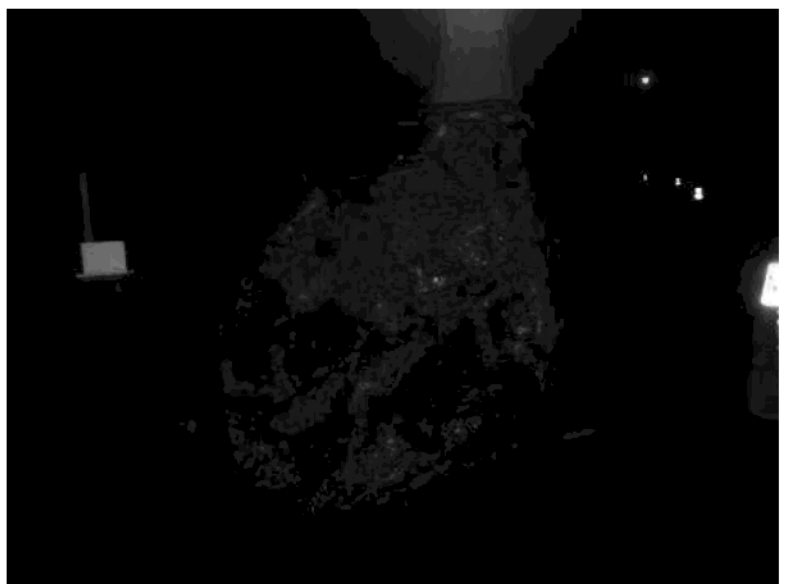

Page 146

Withheld pursuant to/removed as

Copyright



1030 Incident Report

Inspected Date:	12-Nov-2012 12:0 AM	Inspected By:	s.22
Updated Date:	15-Nov-2012 9:24 AM	Updated By:	

Inspection Type:		Landmark:	990223 N end Alberta Crk Br
Area:	B	Offsets	
Road:	00099 Sea to Sky Highway	Start:	.8
		End:	.8

Questions

Answers

Type	MVI
911 Called	Yes
Environmental	No
Approximate Incident Time (24H)	1645
Incident Date	2012-11-12

IN1211-691 NB vehicle lost control and crossed over the center median garden.

Location Info

Area: B
 Road: Sea to Sky Highway
 Landmark: N end Alberta Crk Br
 Start Offset: 0.80
 End Offset: 0.80
 Direction: SB
 # of Lanes: 4
 Lanes Closed: 2
 Hours Closed: 1.5
 SLAT ☐



Agencies

Reported By: Connections
Reported Date: 11/12/12 12:00 AM
Reported Time: 1655
Person Reporting: Connections
Phone #: 6048923316
Police Detachment: Squamish
Police File #: 12-7251
Traffic Control By: Police/Fire

Attending

Police ☒
Fire ☒
EHS ☒
MOT ☐
PEP ☐

Condition Info

Weather

Clear ☐
Over Cast ☒
Fog ☐
Rain ☒
Snow ☐
Wind ☐
Light Conditions: Dark
Temp: 6
Other:

Road

Conditions: Wet
Construction ☐
Winter Conditions:
Details: bare and wet

Details

Injuries

Minor: 0

Major: 0

Fatal: 0

Damage to Gov. ☒

+

-

x

Details:

NB vehicle lost control and crossed over the center median gardens and hit a SB jeep head on, then the jeep was rear ended by the 3rd vehicle. NB car License plate s.22

s.22

SB Jeep s.22

SB 3rd vehicle #s.22

File Name: Lions Bay2 11-12.jpg

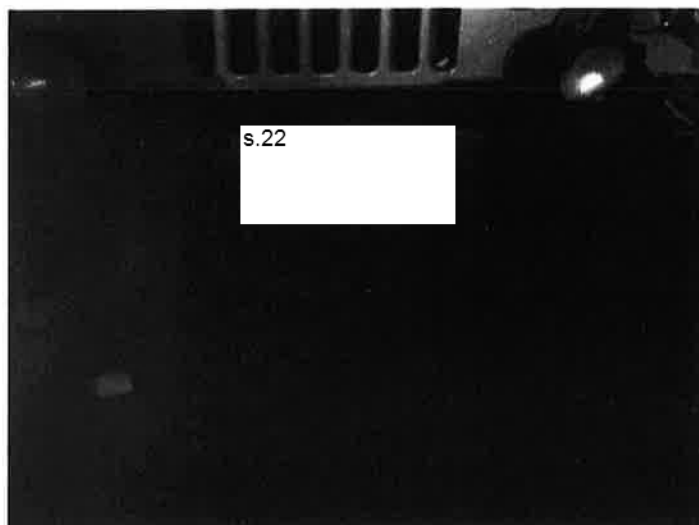

File Name: Lions Bay 11-12.jpg



Page 151

Withheld pursuant to/removed as

Copyright



1030 Incident Report

Inspected Date:	03-Dec-2012 12:0 AM	Inspected By:	s.22
Updated Date:	03-Dec-2012 2:42 PM	Updated By:	

Inspection Type:		Landmark:	990220 Alberta Crk. Br.
Area:	B	Offsets	
Road:	00099 Sea to Sky Highway	Start:	.7
		End:	.73

Questions

Answers

Type	MVI
911 Called	
Environmental	
Approximate Incident Time (24H)	13:30
Incident Date	2012-11-30

IN1211-697 - Vehicle drove into landscaped median, everyone was gone when MCMC arrived.

Location Info

Area: B
 Road: Sea to Sky Highway
 Landmark: Alberta Crk. Br.
 Start Offset: 0.70
 End Offset: 0.73
 Direction: NB
 # of Lanes: 4
 Lanes Closed:
 Hours Closed:
 SLAT ☐



Agencies

Reported By: Connections
Reported Date: 11/30/12 12:00 AM
Reported Time 14:02
Person Reporting:
Phone #:
Police Detachment: Squamish
Police File #: 12-7605
Traffic Control By: Police/Fire

Attending

Police ☒
Fire ☐
EHS ☐
MOT ☐
PEP ☐

Condition Info

Weather

Clear ☐
Over Cast ☒
Fog ☐
Rain ☒
Snow ☐
Wind ☐
Light Conditions: Day
Temp: 8
Other:

Road

Conditions: Wet
Construction ☐
Winter Conditions:
Details: NO INFO

Details

Injuries

Minor:

Major:

Fatal:

Damage to Gov. ☒

s.22

Details:

File Name: IMG-20121130-00778.jpg



File Name: IMG-20121130-00777.jpg



File Name: IMG-20121130-00779.jpg



Page 156

Withheld pursuant to/removal as

Copyright



1030 Incident Report

Inspected Date:	07-Jan-2013 12:0 AM	Inspected By:	s.22
Updated Date:	10-Jan-2013 1:11 PM	Updated By:	

Inspection Type:		Landmark:	990220 Alberta Crk. Br.
Area:	B	Offsets	
Road:	00099 Sea to Sky Highway	Start:	.225
		End:	.225

Questions

Answers

Type	MVI
911 Called	Yes
Environmental	No
Approximate Incident Time (24H)	04:45
Incident Date	2013-01-07

IN1301-707 - RCMP said driver error. Limited information as scene was clear when I arrived, information was from telephone call.

Location Info

Area: B
 Road: Sea to Sky Highway
 Landmark: Alberta Crk. Br.
 Start Offset: 0.225
 End Offset: 0.225
 Direction: NB
 # of Lanes: 4
 Lanes Closed: 1
 Hours Closed: 1.5
 SLAT ☐



Agencies

Reported By: Connections
Reported Date: 1/7/13 12:00 AM
Reported Time 04:59
Person Reporting:
Phone #:
Police Detachment: Squamish
Police File #: 13-150
Traffic Control By: Police/Fire

Attending

Police ☒
Fire ☐
EHS ☐
MOT ☐
PEP ☐

Condition Info

Weather

Clear ☐
Over Cast ☒
Fog ☐
Rain ☒
Snow ☐
Wind ☐
Light Conditions: Dark
Temp: 3
Other:

Road

Conditions: Wet
Construction ☐
Winter Conditions:
Details: no other detail

Details

Injuries

Minor:

Major:

Fatal:

Damage to Gov.

0



s.22

Details:

Irrigation and landscape damage.
s.22 Mitsubishi

File Name: IMG-20130107-00882.jpg



Page 160

Withheld pursuant to/removed as

Copyright



1030 Incident Report

Inspected Date:	29-Apr-2013 12:0 AM	Inspected By:	s.22
Updated Date:	30-Apr-2013 9:58 AM	Updated By:	

Inspection Type:		Landmark:	990223 N end Alberta Crk Br
Area:	B	Offsets	
Road:	00099 Sea to Sky Highway	Start:	.5
		End:	.52

Questions

Answers

Type	MVI
911 Called	Yes
Environmental	No
Approximate Incident Time (24H)	20:30
Incident Date	2013-04-27

IN1304-735 - Van lost control crashing into ditch/rock wall, no injuries reported. No photo's taken due to removal of vehicle before arrival.

Location Info

Area: B
 Road: Sea to Sky Highway
 Landmark: N end Alberta Crk Br
 Start Offset: 0.50
 End Offset: 0.52
 Direction: NB
 # of Lanes: 4
 Lanes Closed: 1
 Hours Closed: 1
 SLAT ☐



Agencies

Reported By:
Reported Date: 4/27/13 12:00 AM
Reported Time 20:37
Person Reporting: mab-1
Phone #:
Police Detachment: Squamish
Police File #: 2433
Traffic Control By: Police/Fire

Attending

Police ☒
Fire ☒
EHS ☒
MOT ☐
PEP ☐

Condition Info

Weather

Clear ☐
Over Cast ☒
Fog ☐
Rain ☒
Snow ☐
Wind ☐
Light Conditions: Dark
Temp: 10
Other:

Road

Conditions: Wet
Construction ☐
Winter Conditions:
Details:

Details

Injuries

Minor: 0

Major: 0

Fatal: 0

Damage to Gov. ☐ s.22

Details:

Single van crashed into ditch/rock wall - Honda Odyssey, silver, BC plate s.22

Page 164

Withheld pursuant to/removed as

Copyright



1030 Incident Report

Inspected Date:	26-May-2013 12:0 AM	Inspected By:	s.22
Updated Date:	31-May-2013 10:9 AM	Updated By:	

Inspection Type:		Landmark:	990270 Magnesia Crk. Br.
Area:	B	Offsets	
Road:	00099 Sea to Sky Highway	Start:	.1
		End:	.525

Questions

Answers

Type	MVI
911 Called	Yes
Environmental	No
Approximate Incident Time (24H)	1300
Incident Date	2013-05-26

IN1305-743 - Motorcycle lost control hit truck and crashed in to garden

Location Info

Area: B
 Road: Sea to Sky Highway
 Landmark: Magnesia Crk. Br.
 Start Offset: 0.10
 End Offset: 0.525
 Direction: SB
 # of Lanes: 2
 Lanes Closed: 1
 Hours Closed: 1.15
 SLAT ☐



Agencies

Reported By: Connections
Reported Date: 5/26/13 12:00 AM
Reported Time 1300
Person Reporting: mc 27
Phone #: 1
Police Detachment: Squamish
Police File #: 13-4331
Traffic Control By: Miller Capilano

Attending

Police ☒
Fire ☒
EHS ☐
MOT ☐
PEP ☐

Condition Info

Weather

Clear ☒
Over Cast ☐
Fog ☐
Rain ☐
Snow ☐
Wind ☐
Light Conditions: Day
Temp: 14
Other:

Road

Conditions: Dry
Construction ☐
Winter Conditions:
Details: sunny dry roads

Details

Injuries

Minor: 1

Major: 0

Fatal: 0

Damage to Gov. ☒

s.22

Details:

Motorcycle lost control and hit garden - small amount of damage to plants MCMC took over traffic control from Lions Bay fire till Encore Towing arrived

File Name: 2013-05-26 13.36.30.jpg



File Name: 2013-05-26 13.36.41.jpg



File Name: 2013-05-26 13.37.17.jpg



File Name: 2013-05-26 13.48.12.jpg



Page 170

Withheld pursuant to/removed as

Copyright



1030 Incident Report

Inspected Date:	03-Jun-2013 12:0 AM	Inspected By:	s.22
Updated Date:	03-Jun-2013 7:41 AM	Updated By:	

Inspection Type:		Landmark:	990270 Magnesia Crk. Br.		
Area:	B	Offsets			
Road:	00099 Sea to Sky Highway	Start:	0	End:	.525

Questions

Answers

Type	MVI
911 Called	Yes
Environmental	No
Approximate Incident Time (24H)	07:44
Incident Date	2013-05-29

IN1305-744 Vehicle traveling N/B rolled over hit landscaped median. Fire Dept Captain said the driver admitted to speeding 100km/h.

Location Info

Area: B
 Road: Sea to Sky Highway
 Landmark: Magnesia Crk. Br.
 Start Offset: 0.00
 End Offset: 0.525
 Direction: NB
 # of Lanes: 4
 Lanes Closed: 2
 Hours Closed: 1.5
 SLAT ☐



Agencies

Reported By: Connections
Reported Date: 5/29/13 12:00 AM
Reported Time 08:04
Person Reporting: s.22
Phone #:
Police Detachment: Squamish
Police File #: 2013-3148
Traffic Control By: Police/Fire

Attending

Police ☒
Fire ☒
EHS ☒
MOT ☐
PEP ☐

Condition Info

Weather

Clear ☐
Over Cast ☒
Fog ☐
Rain ☐
Snow ☐
Wind ☐

Light Conditions: Day

Temp: 12

Other: Honda Civic Lic # s.22

Road

Conditions: Dry

Construction ☐

Winter Conditions:

Details:

Details

Injuries

Minor: 1

Major: 0

Fatal: 0

Damage to Gov. ☒

s.22

Details:

Damage to median landscape trees and irrigation system.

File Name: IMGP7263.JPG



File Name: IMGP7264.JPG



File Name: IMGP7265.JPG



File Name: IMGP7266.JPG



File Name: IMGP7267.JPG



File Name: IMGP7268.JPG



File Name: IMGP7269.JPG



File Name: IMGP7270.JPG



File Name: IMGP7271.JPG



File Name: IMGP7272.JPG



Page 179

Withheld pursuant to/removed as

Copyright



1030 Incident Report

Inspected Date:	27-Jun-2013 12:0 AM	Inspected By:	s.22
Updated Date:	02-Jul-2013 8:8 AM	Updated By:	

Inspection Type:		Landmark:	990260 Brunswick Rd
Area:	B	Offsets	
Road:	00099 Sea to Sky Highway	Start:	.075
		End:	.09

Questions

Answers

Type	MVI
911 Called	Yes
Environmental	No
Approximate Incident Time (24H)	1800
Incident Date	2013-06-27

IN1306-752 - Vehicle lost control hitting slow lane S/B shoulder barriers

Location Info

Area: B
 Road: Sea to Sky Highway
 Landmark: Brunswick Rd
 Start Offset: 0.075
 End Offset: 0.09
 Direction: SB
 # of Lanes: 4
 Lanes Closed: 1
 Hours Closed: 2
 SLAT ☐



Agencies

Reported By: MCMC
Reported Date: 6/27/13 12:00 AM
Reported Time: 1810
Person Reporting: KIJ-1
Phone #:
Police Detachment: Squamish
Police File #: 3928
Traffic Control By: Miller Capilano

Attending

Police ☒
Fire ☒
EHS ☒
MOT ☐
PEP ☐

Condition Info

Weather

Clear ☐
Over Cast ☒
Fog ☐
Rain ☐
Snow ☐
Wind ☐
Light Conditions: Day
Temp: 17
Other:

Road

Conditions: Wet
Construction ☐
Winter Conditions:
Details:

Details

Injuries

Minor: 0

Major: 0

Fatal: 0

Damage to Gov. ☒

s.22

Details:

Barriers pushed out of alignment - Black Honda Civic BC Plate# s.22

File Name: Greater Vancouver A-20130627-00563.jpg



File Name: Greater Vancouver A-20130627-00560.jpg



Page 184

Withheld pursuant to/removed as

Copyright



1030 Incident Report

Inspected Date:	27-Jun-2013 12:0 AM	Inspected By:	s.22
Updated Date:	02-Jul-2013 8:5 AM	Updated By:	

Inspection Type:		Landmark:	990270 Magnesia Crk. Br.
Area:	B	Offsets	
Road:	00099 Sea to Sky Highway	Start:	.75
		End:	.75

Questions

Answers

Type	MVI
911 Called	Yes
Environmental	No
Approximate Incident Time (24H)	1815
Incident Date	2013-06-27

IN1306-753 - Single vehicle lost control in traffic control zone for Incident # IN1306-752 (Silver Nissan Xtrail)S/B just before Brunswick Rd. file# 3927 - RCMP mentioned that driver admitted to speeding

Location Info

Area: B
 Road: Sea to Sky Highway
 Landmark: Magnesia Crk. Br.
 Start Offset: 0.75
 End Offset: 0.75
 Direction: SB
 # of Lanes: 4
 Lanes Closed: 1
 Hours Closed: 2
 SLAT ☐



Agencies

Reported By: MCMC
Reported Date: 6/27/13 12:00 AM
Reported Time: 1815
Person Reporting: MC64 and 31
Phone #:
Police Detachment: Squamish
Police File #: 3927
Traffic Control By: Miller Capilano

Attending

Police ☒
Fire ☒
EHS ☒
MOT ☐
PEP ☐

Condition Info

Weather

Clear ☐
Over Cast ☒
Fog ☐
Rain ☐
Snow ☐
Wind ☐
Light Conditions: Day
Temp: 17
Other:

Road

Conditions: Wet
Construction ☐
Winter Conditions:
Details:

Details

Injuries

Minor: 0

Major: 0

Fatal: 0

Damage to Gov. ☒ s.22

Details:

Silver Nissan Xtrail :plate# s.22

File Name: Greater Vancouver A-20130627-00562.jpg



File Name: Greater Vancouver A-20130627-00565.jpg



File Name: Greater Vancouver A-20130627-00566.jpg

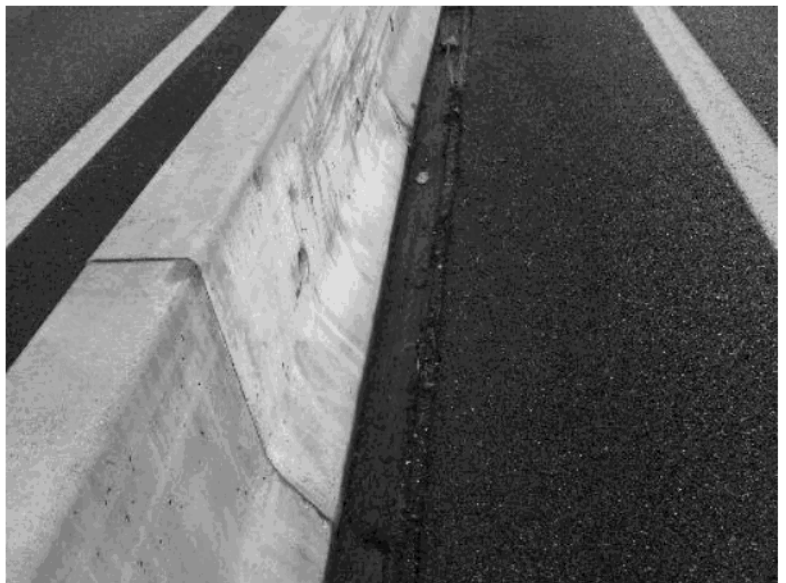

File Name: Greater Vancouver A-20130627-00567.jpg



Page 190

Withheld pursuant to/removed as

Copyright



1030 Incident Report

Inspected Date:	21-Jun-2013 12:0 AM	Inspected By:	s.22
Updated Date:	04-Jul-2013 7:45 AM	Updated By:	

Inspection Type:		Landmark:	990220 Alberta Crk. Br.
Area:	B	Offsets	
Road:	00099 Sea to Sky Highway	Start:	.85
		End:	.85

Questions

Answers

Type	MVI
911 Called	No
Environmental	No
Approximate Incident Time (24H)	Unknown
Incident Date	2013-06-21

IN1306-755 - Vehicle went through the landscaped median S of Brunswick Pit - was not reported to MCMC

Location Info

Area: B
 Road: Sea to Sky Highway
 Landmark: Alberta Crk. Br.
 Start Offset: 0.85
 End Offset: 0.85
 Direction: NB
 # of Lanes: 4
 Lanes Closed: 0
 Hours Closed:
 SLAT ☐



Agencies

Reported By: MCMC
Reported Date: 7/4/13 12:00 AM
Reported Time s.22
Person Reporting:
Phone #:
Police Detachment:
Police File #:
Traffic Control By:

Attending

Police ☐
Fire ☐
EHS ☐
MOT ☐
PEP ☐

Condition Info

Weather

Clear ☐
Over Cast ☐
Fog ☐
Rain ☐
Snow ☐
Wind ☐

Light Conditions:

Temp:

Other: Unknown

Road

Conditions:

Construction ☐

Winter Conditions:

Details:

Details

Injuries

Minor:

Major:

Fatal:

Damage to Gov.



s.22

Details:

Damage to landscaped median and trees

File Name: IMG_00000466.jpg



NORATEK
ROADREPORTER
mobile data collection

File Name: IMG_00000465.jpg



File Name: IMG_00000467.jpg



File Name: IMG_00000468.jpg



File Name: IMG_00000469.jpg



File Name: IMG_00000470.jpg



File Name: IMG_00000471.jpg



File Name: IMG_00000472.jpg



File Name: IMG_00000473.jpg



File Name: IMG_00000474.jpg



File Name: IMG_00000475.jpg



File Name: IMG_00000476.jpg



Page 200

Withheld pursuant to/removed as

Copyright



1030 Incident Report

Inspected Date:	27-Sep-2013 9:14 AM	Inspected By:	s.22
Updated Date:	01-Oct-2013 4:54 PM	Updated By:	

Inspection Type:		Landmark:	990220 Alberta Crk. Br.		
Area:	B	Offsets			
Road:	00099 Sea to Sky Highway	Start:	0	End:	.7

Questions

Answers

Type	MVI
911 Called	Yes
Environmental	No
Approximate Incident Time (24H)	07:15 AM
Incident Date	2013-09-27

IN1309-784 - Two vehicle MVI 300 meters south of Brunswick Rd. Subaru heading north bound went through island garden divider into south bound oncoming hit BMW and hit barrier. One lane closed for approximate 2 hours because of clean up and tow truck.

Location Info

Area: B
 Road: Sea to Sky Highway
 Landmark: Alberta Crk. Br.
 Start Offset: 0.00
 End Offset: 0.70
 Direction: SB
 # of Lanes: 4
 Lanes Closed: 1
 Hours Closed: 2
 SLAT ☒



Agencies

Reported By: Connections
Reported Date: 9/27/13 12:00 AM
Reported Time: 07:30 AM
Person Reporting: RCMP
Phone #:
Police Detachment: Squamish
Police File #: 2013-6433
Traffic Control By: Miller Capilano

Attending

Police ☒
Fire ☒
EHS ☐
MOT ☐
PEP ☐

Condition Info

Weather

Clear ☐
Over Cast ☒
Fog ☐
Rain ☒
Snow ☐
Wind ☐
Light Conditions: Day
Temp: 12
Other: Medium to heavy rain.

Road

Conditions: Wet
Construction ☐
Winter Conditions:
Details: Roads bare and wet

Details

Injuries

Minor:	1
Major:	0
Fatal:	0
Damage to Gov.	<input checked="" type="checkbox"/>

Details: Damage to island also damage to 6-8 hedges and water line damage. The barrier was hit left scuffs and scratches. There was a lot of car and hedge debris. Swept and shoveled soil off 99 south bound both lanes.

Licences Involved

License #	Province / State
s.22	BC
	BC
null	null

File Name: IMG-20130927-01062.jpg



File Name: IMG-20130927-01052.jpg



File Name: IMG-20130927-01053.jpg



File Name: IMG-20130927-01054.jpg



File Name: Greater Vancouver A-20130927-01067.jpg



File Name: Greater Vancouver A-20130927-01072.jpg



File Name: Greater Vancouver A-20130927-01074.jpg



File Name: IMG-20130927-01055.jpg



File Name: IMG-20130927-01057.jpg



File Name: IMG-20130927-01058.jpg



File Name: IMG-20130927-01060.jpg



Page 209

Withheld pursuant to/removal as

Copyright



1030 Incident Report

Inspected Date:	05-Oct-2013 12:0 AM	Inspected By:	s.22
Updated Date:	07-Oct-2013 11:5 AM	Updated By:	

Inspection Type:		Landmark:	990220 Alberta Crk. Br.
Area:	B	Offsets	
Road:	00099 Sea to Sky Highway	Start:	.1
		End:	.1

Questions

Answers

Type	MVI
911 Called	Yes
Environmental	No
Approximate Incident Time (24H)	1730
Incident Date	2013-10-05

IN1310-790 - Motorcyclist lost control southbound before Lions Bay, hit median curb and went through landscaped median.

Location Info

Area: B
 Road: Sea to Sky Highway
 Landmark: Alberta Crk. Br.
 Start Offset: 0.10
 End Offset: 0.10
 Direction: SB
 # of Lanes: 4
 Lanes Closed: 1
 Hours Closed: 1
 SLAT ☒



Agencies

Reported By: MCMC
Reported Date: 10/7/13 12:00 AM
Reported Time: 1725
Person Reporting:
Phone #:
Police Detachment: Squamish
Police File #: 20136601
Traffic Control By: Miller Capilano

Attending

Police ☒
Fire ☒
EHS ☒
MOT ☐
PEP ☐

Condition Info

Weather

Clear ☒
Over Cast ☐
Fog ☐
Rain ☐
Snow ☐
Wind ☐
Light Conditions: Dusk
Temp: 11
Other:

Road

Conditions: Dry
Construction ☐
Winter Conditions:
Details: bare and dry

Details

Injuries	
Minor:	0
Major:	1
Fatal:	0
Damage to Gov.	<input checked="" type="checkbox"/>

Details: Median curb got scratched and scuffed. The soil was disturbed in the median knocking it on to the Highway in both north and south bound fast lanes. There is an exposed water hose broken in the same area. MCMC provided traffic control and clean up.

Licences Involved

License #	Province / State
s.22	BC

File Name: 2013-10-05 18.23.33.jpg



File Name: 2013-10-05 18.19.40.jpg



File Name: 2013-10-05 18.19.49.jpg



File Name: 2013-10-05 18.20.09.jpg



File Name: 2013-10-05 18.20.24.jpg



File Name: 2013-10-05 18.20.41.jpg



File Name: 2013-10-05 18.20.50.jpg



File Name: 2013-10-05 18.23.00.jpg



File Name: 2013-10-05 18.21.21.jpg



File Name: 2013-10-05 18.22.00.jpg



Page 218

Withheld pursuant to/removed as

Copyright



1030 Incident Report

Inspected Date:	25-Oct-2013 4:11 AM	Inspected By:	s.22
Updated Date:	29-Oct-2013 10:36 AM	Updated By:	

Inspection Type:		Landmark:	990350 Brunswick Pt. Crk.
Area:	B	Offsets	
Road:	00099 Sea to Sky Highway	Start:	.05
		End:	.05

Questions

Answers

Type	MVI
911 Called	Yes
Environmental	No
Approximate Incident Time (24H)	03:11 AM
Incident Date	2013-10-25

IN1310-798 NB Car hit center barrier and then went across two lanes and into rock face. Police Officers discription of incident.

Location Info

Area: B
 Road: Sea to Sky Highway
 Landmark: Brunswick Pt. Crk.
 Start Offset: 0.05
 End Offset: 0.05
 Direction: NB
 # of Lanes: 3
 Lanes Closed: 1
 Hours Closed: 1
 SLAT ☐



Agencies

Reported By: Police
Reported Date: 10/25/13 12:00 AM
Reported Time 03:30 AM
Person Reporting:
Phone #:
Police Detachment: Squamish
Police File #: 2013-7044
Traffic Control By: Police/Fire

Attending

Police ☒
Fire ☐
EHS ☒
MOT ☐
PEP ☐

Condition Info

Weather

Clear ☐
Over Cast ☐
Fog ☒
Rain ☐
Snow ☐
Wind ☐

Light Conditions: Dark

Temp: 8

Other: Misty air and wet roads from the fog.

Road

Conditions: Wet

Construction ☐

Winter Conditions:

Details: Wet from the misty foggy air

Details

Injuries

Minor:

Major:

Fatal:

Damage to Gov. ☒

~~Maintenance done prior to accident:~~

~~Traffic signs within 2km either direction:~~ ☐

Details: Driver of car taken by ambulance. 4 pieces of center barrier are moved out of alignment in the corner of Brunswick Creek bottom of one piece of barrier is broken.

Licences Involved

License #	Province / State
s.22	null

Page 222

Withheld pursuant to/removal as

Copyright



1030 Incident Report

Inspected Date:	30-Oct-2013 12:0 AM	Inspected By:	s.22
Updated Date:	31-Oct-2013 1:22 PM	Updated By:	

Inspection Type:		Landmark:	990220 Alberta Crk. Br.
Area:	B	Offsets	
Road:	00099 Sea to Sky Highway	Start:	.5
		End:	.5

Questions

Answers

Type	MVI
911 Called	Yes
Environmental	No
Approximate Incident Time (24H)	1800
Incident Date	2013-10-30

IN1310-801 Alberta Cr Single vehicle traveling NB hit barrier knocked down sign.

Location Info

Area: B
 Road: Sea to Sky Highway
 Landmark: Alberta Crk. Br.
 Start Offset: 0.50
 End Offset: 0.50
 Direction: NB
 # of Lanes: 2
 Lanes Closed: 0
 Hours Closed: 0
 SLAT ☐



Agencies

Reported By: Connections
Reported Date: 10/30/13 12:00 AM
Reported Time: 1800
Person Reporting: connections
Phone #:
Police Detachment: Squamish
Police File #: 2013-7166
Traffic Control By: Not Required

Attending

Police ☒
Fire ☐
EHS ☐
MOT ☐
PEP ☐

Condition Info

Weather

Clear ☐
Over Cast ☒
Fog ☐
Rain ☒
Snow ☐
Wind ☐
Light Conditions: Dark
Temp: 8
Other:

Road

Conditions: Wet
Construction ☐
Winter Conditions:
Details: First rain fall in a few days

Details

Injuries

Minor: 0

Major: 0

Fatal: 0

Damage to Gov. ☒

~~Maintenance done prior to accident:~~

~~Traffic signs within 2km either direction:~~ ☐

Details: Sign damage new telus bar required/ when we arrived RCMP and tow truck were gone.

File Name: Greater Vancouver A-20131030-00883.jpg



File Name: IMG-20131030-00882.jpg

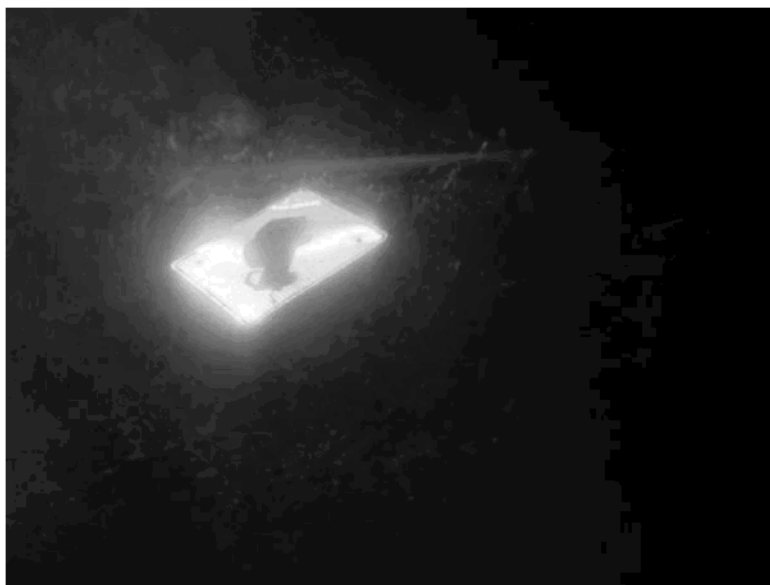

Page 227

Withheld pursuant to/removal as

Copyright



1030 Incident Report

Inspected Date:	15-Nov-2013 12:0 AM	Inspected By:	s.22
Updated Date:	19-Nov-2013 11:58 AM	Updated By:	

Inspection Type:		Landmark:	990220 Alberta Crk. Br.
Area:	B	Offsets	
Road:	00099 Sea to Sky Highway	Start:	.8
		End:	.8

Questions

Answers

Type	MVI
911 Called	Yes
Environmental	No
Approximate Incident Time (24H)	1530
Incident Date	2013-11-15

IN1311-809 CMC single vehicle MVI NB just before Brunswick Pit. file # 13-7504

Location Info

Area: B
 Road: Sea to Sky Highway
 Landmark: Alberta Crk. Br.
 Start Offset: 0.80
 End Offset: 0.80
 Direction: NB
 # of Lanes: 4
 Lanes Closed: 0
 Hours Closed:
 SLAT ☐



Agencies

Reported By: MCMC
Reported Date: 11/15/13 12:00 AM
Reported Time: 1530
Person Reporting: s.22
Phone #:
Police Detachment: Squamish
Police File #: 13-7504
Traffic Control By: Miller Capilano

Attending

Police ☒
Fire ☐
EHS ☐
MOT ☐
PEP ☐

Condition Info

Weather

Clear ☐
Over Cast ☒
Fog ☐
Rain ☒
Snow ☐
Wind ☐
Light Conditions: Day
Temp: 9
Other:

Road

Conditions: Wet
Construction ☐
Winter Conditions:
Details:

Details

Injuries

Minor:

Major:

Fatal:

Damage to Gov.



Details:

one sign down- truck approaching road. one delineator down

File Name: 2013-11-15 15.25.51.jpg



File Name: 2013-11-15 15.25.14.jpg



File Name: 2013-11-15 15.24.46.jpg

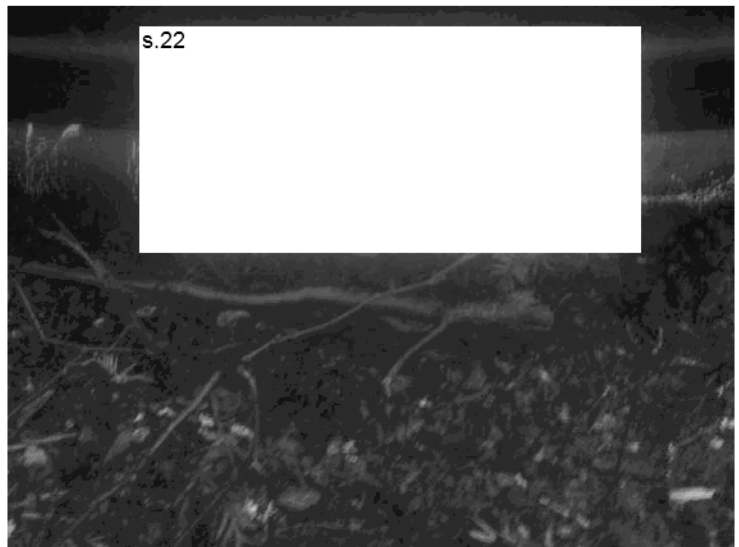

File Name: 2013-11-15 15.24.02.jpg



Page 233

Withheld pursuant to/removal as

Copyright



1030 Incident Report

Inspected Date:	08-Dec-2013 9:56 PM	Inspected By:	s.22
Updated Date:	13-Dec-2013 7:31 AM	Updated By:	

Inspection Type:		Landmark:	990220 Alberta Crk. Br.
Area:	B	Offsets	
Road:	00099 Sea to Sky Highway	Start:	.9
		End:	.9

Questions

Answers

Type	MVI
911 Called	Yes
Environmental	No
Approximate Incident Time (24H)	09:00 PM
Incident Date	2013-12-08

IN1312-816 Single vehicle lost control and went into the ditch

Location Info

Area: B
 Road: Sea to Sky Highway
 Landmark: Alberta Crk. Br.
 Start Offset: 0.90
 End Offset: 0.90
 Direction: NB
 # of Lanes: 4
 Lanes Closed: 2
 Hours Closed: 1
 SLAT ☐



Agencies

Reported By: Connections
Reported Date: 12/8/13 12:00 AM
Reported Time 09:30 PM
Person Reporting:
Phone #:
Police Detachment: Squamish
Police File #: 2013-7951
Traffic Control By: Police/Fire

Attending

Police ☒
Fire ☒
EHS ☒
MOT ☐
PEP ☐

Condition Info

Weather

Clear ☒
Over Cast ☐
Fog ☐
Rain ☐
Snow ☐
Wind ☐

Light Conditions: Dark

Temp: -1.9

Other: Highway had been brined earlier in the evening.

Road

Conditions: Dry

Construction ☐

Winter Conditions:

Details: Road seemed slippery, but had has brine applied.

Details

Injuries

Minor: 0

Major: 0

Fatal: 0

Damage to Gov. ☒

Maintenance done prior
to accident:

Traffic signs within 2km
either direction: ☐

Details:

Page 237

Withheld pursuant to/removal as

Copyright



1030 Incident Report

Inspected Date:	12-Dec-2013 10:34 PM	Inspected By:	s.22
Updated Date:	13-Dec-2013 8:1 AM	Updated By:	

Inspection Type:		Landmark:	990220 Alberta Crk. Br.		
Area:	B	Offsets			
Road:	00099 Sea to Sky Highway	Start:	0	End:	.9

Questions

Answers

Type	MVI
911 Called	Yes
Environmental	No
Approximate Incident Time (24H)	9:22 PM
Incident Date	2013-12-08

IN1312-817 - Vehicle traveling NB lost control and slid across center median and hit SB barrier.

Location Info

Area: B
Road: Sea to Sky Highway
Landmark: Alberta Crk. Br.
Start Offset: 0.00
End Offset: 0.90
Direction: NB
of Lanes: 4
Lanes Closed: 2
Hours Closed: 1
SLAT ☐



Agencies

Reported By: Connections
Reported Date: 12/8/13 12:00 AM
Reported Time: 10:34 PM
Person Reporting: RTMC
Phone #:
Police Detachment: Squamish
Police File #: 2013-7953
Traffic Control By: Police/Fire

Attending

Police ☒
Fire ☒
EHS ☐
MOT ☐
PEP ☐

Condition Info

Weather

Clear ☒
Over Cast ☐
Fog ☐
Rain ☐
Snow ☐
Wind ☐

Light Conditions: Dark

Temp: 3

Other: Road seemed slippery like oil, had MC64 sand the area. The area had been brined earlier in the night.

Road

Conditions: Dry

Construction ☐

Winter Conditions:

Details:

Details

Injuries

Minor: 0

Major: 0

Fatal: 0

Damage to Gov. ☒

Details: Damage to center median landscaping.

Page 241

Withheld pursuant to/removed as

Copyright



1030 Incident Report

Inspected Date:	20-Dec-2013 12:0 AM	Inspected By:	s.22
Updated Date:	27-Dec-2013 11:27 AM	Updated By:	

Inspection Type:		Landmark:	990255 Old Brunswick Pit Rd
Area:	B	Offsets	
Road:	00099 Sea to Sky Highway	Start:	.1
		End:	.1

Questions

Answers

Type	MVI
911 Called	Yes
Environmental	No
Approximate Incident Time (24H)	1030
Incident Date	2013-12-20

IN1312-824 - Vehicle travelling NB lost control and ended up sideways on the landscaped median - damaged trees and irrigation - tow truck on site when I arrived - got file police file # and had vehicle pulled off median

Location Info

Area: B
 Road: Sea to Sky Highway
 Landmark: Old Brunswick Pit Rd
 Start Offset: 0.10
 End Offset: 0.10
 Direction: NB
 # of Lanes: 4
 Lanes Closed: 1
 Hours Closed: 1
 SLAT ☐

Agencies

Reported By: MCMC
Reported Date: 12/20/13 12:00 AM
Reported Time: 1417
Person Reporting: s.22
Phone #:
Police Detachment: Squamish
Police File #: 2013-8187
Traffic Control By: Not Required

Attending

Police ☐
Fire ☐
EHS ☐
MOT ☐
PEP ☐

Condition Info

Weather

Clear ☐
Over Cast ☐
Fog ☐
Rain ☐
Snow ☒
Wind ☐

Light Conditions: Day

Temp: -1

Other:

Road

Conditions: Winter

Construction ☐

Winter Conditions: Compact

Details: Moderate snow - highway plowed

Details

Injuries

Minor:	0
Major:	0
Fatal:	0
Damage to Gov.	<input checked="" type="checkbox"/>

Details: Median trees, irrigation and soil damage - BC license i s.22

File Name: Greater Vancouver A-20131220-00097.jpg



File Name: Greater Vancouver A-20131220-00099.jpg



File Name: Greater Vancouver A-20131220-00101.jpg



File Name: Greater Vancouver A-20131220-00102.jpg



File Name: Greater Vancouver A-20131220-00107.jpg



File Name: Greater Vancouver A-20131220-00108.jpg

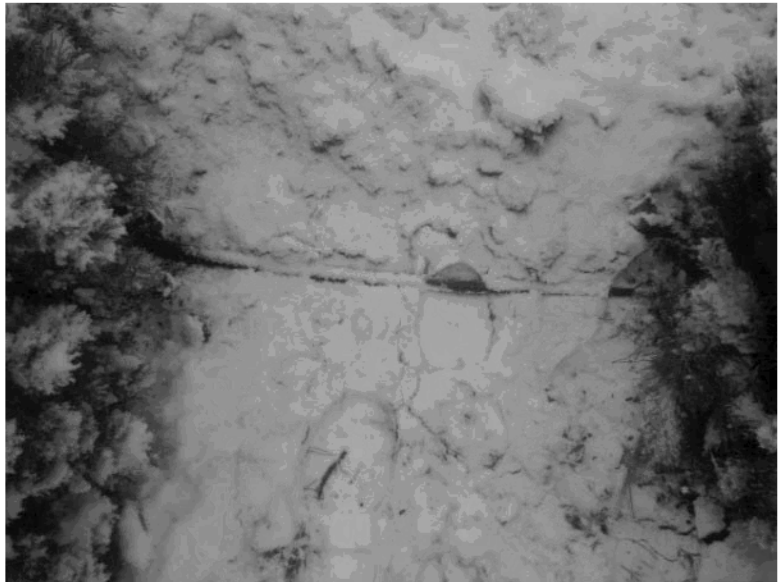

File Name: Greater Vancouver A-20131220-00111.jpg



File Name: Lions Bay-20131220-00104.jpg



File Name: Lions Bay-20131220-00105.jpg



Page 249

Withheld pursuant to/removal as

Copyright



1030 Incident Report

Inspected Date:	09-Jan-2014 12:0 AM	Inspected By:	s.22
Updated Date:	13-Jan-2014 10:7 AM	Updated By:	

Inspection Type:		Landmark:	990220 Alberta Crk. Br.
Area:	B	Offsets	
Road:	00099 Sea to Sky Highway	Start:	.9
		End:	.9

Questions

Answers

Type	MVI
911 Called	Yes
Environmental	No
Approximate Incident Time (24H)	1530
Incident Date	2014-01-09

IN1401-832 - NB driver lost control left roadway and rolled over. Struck Brunswick Road sign breaking one post.
Incident clear at 1700

Location Info

Area: B
Road: Sea to Sky Highway
Landmark: Alberta Crk. Br.
Start Offset: 0.90
End Offset: 0.90
Direction: NB
of Lanes: 4
Lanes Closed: 1
Hours Closed: 1.5
SLAT ☐

Agencies

Reported By: Police
Reported Date: 1/9/14 12:00 AM
Reported Time: 1547
Person Reporting:
Phone #:
Police Detachment: Squamish
Police File #: 2014 168
Traffic Control By: Miller Capilano

Attending

Police ☒
Fire ☒
EHS ☒
MOT ☐
PEP ☐

Condition Info

Weather

Clear ☐
Over Cast ☒
Fog ☐
Rain ☒
Snow ☐
Wind ☐

Light Conditions: Day
Temp: 3
Other: moderate rainfall

Road

Conditions: Wet
Construction ☐
Winter Conditions:
Details:

Details

Injuries

Minor:	1
Major:	0
Fatal:	0
Damage to Gov.	<input checked="" type="checkbox"/>

Details: unknown extent of injuries, unknown minors. Broke one wooden post off of sign. Sign may be useable.

File Name: IMG-20140109-00137.jpg



File Name: IMG-20140109-00138.jpg



File Name: IMG-20140109-00141.jpg





Page 255

Withheld pursuant to/removal as

Copyright



Miller Capilano Maintenance Corporation

38921 Mid Way
Squamish, BC
V8B 0J5

Phone # 604-892-1010 Fax # 604-892-1090

1030 Incident Report

Inspected Date:	03/23/14 09:45:25 AM	Inspected By:	s.22		
Updated Date:		Updated By:			
Area:	03/25/14 02:20:04 PM	Landmark:	990220 Alberta Crk. Br.		
Road:		Start:	0.19	End:	0.19
	00099 Sea to Sky Highway				

Type MVI

911 Called No

Environmental No

Approximate Incident Time (24H)

1200

Incident Date 03/22/14

Description/Contributing Factors

IN1403-861 - Single vehicle north bound lost control and drove into planted median.
Firefighters on scene said driver may have passed out

Location Info

Direction NB

of Lanes 2

Lanes closed 2

Hrs closed 1

SLAT No

Agencies

Reported By	MCMC
-------------	------

Reported Date	03/22/14
---------------	----------

Reported Time (24 hr)	1230
-----------------------	------

Person Reporting	
s.22	

Phone #	
---------	--

Police Detachment	Squamish
-------------------	----------

Police File #	
14-1522	

Traffic Control By	Police/Fire
--------------------	-------------

Attending

Police	true
--------	------

Fire	true
------	------

EHS	true
-----	------

MOT	false
-----	-------

PEP	false
-----	-------

Condition Info

Weather

Over Cast	true
-----------	------

Clear	false
-------	-------

Fog	false
-----	-------

Rain	false
------	-------

Snow	false
------	-------

Wind	false
------	-------

Light Conditions	Day
Temp	5
Other	

Road

Conditions	Dry
Construction	false
Winter Conditions	N/A

Details

Black Suburban lost control and drove up onto planted median breaking two trees some bushes and irrigation

Accident Details

Injuries

Minor	1
Major	0
Fatal	0
Minors Involved	No
Damage to Gov. Property	No

Minors Involved/Damage Details

Lic. Involved

Lic. #	s.22
--------	------

Prov/State

BC

Make/Model

Lic #

Prov/State

Make/Model

Lic#

Prov/State

Make/Model





Page 261

Withheld pursuant to/removal as

Copyright



Miller Capilano Maintenance Corporation

38921 Mid Way
Squamish, BC
V8B 0J5

Phone # 604-892-1010 Fax # 604-892-1090

1030 Incident Report

Inspected Date:	06/02/14 05:00:23 AM	Inspected By:	s.22			
Updated Date:	06/03/14 07:28:04 AM	Updated By:				
Area:	B	Landmark:	990220 Alberta Crk. Br.			
Road:	00099 Sea to Sky Highway	Start:	00.135	End:	0.149	

Type MVI

911 Called Yes

Environmental No

Approximate Incident Time (24H)

14:00

Incident Date 06/01/14

Description/Contributing Factors

IN1406-874 - Single motorcycle lost control. Hit median and uprooted 3 trees in the garden.

Location Info

Direction NB

of Lanes 4

Lanes closed 1

Hrs closed 0..45

SLAT No

Agencies

Reported By	Connections
Reported Date	06/01/14
Reported Time (24 hr)	1409
Person Reporting	

Phone #

Police Detachment	Squamish
Police File #	3222

Traffic Control By	Police/Fire
--------------------	-------------

Attending

Police	true
Fire	true
EHS	true
MOT	false
PEP	false

Condition Info

Weather

Over Cast	false
Clear	true
Fog	false
Rain	false
Snow	false
Wind	false
Light Conditions	Day
Temp	20

Other

Road

Conditions	Dry
Construction	false
Winter Conditions	N/A

Details

Accident Details

Injuries

Minor	1
Major	0
Fatal	0
Minors Involved	No
Damage to Gov. Property	Yes

Minors Involved/Damage Details

3- trees in garden were hit. plants ripped out.
Single motorcycle lost control.
Rider taken to hospital with minor injuries.

Lic. Involved

Lic. #

s.22

Prov/State

BC

Make/Model

Suzuki

Lic #

.....
Prov/State

.....
Make/Model

.....
Lic#

.....
Prov/State

.....
Make/Model





Page 267

Withheld pursuant to/removal as

Copyright



Miller Capilano Maintenance Corporation

38921 Mid Way
Squamish, BC
V8B 0J5

Phone # 604-892-1010 Fax # 604-892-1090

1030 Incident Report

Inspected Date:	07/07/14 10:50:35 AM	Inspected By:	s.22
Updated Date:	07/08/14 03:49:38 PM	Updated By:	
Area:	B	Landmark:	990220 Alberta Crk. Br.
Road:	00099 Sea to Sky Highway	Start:	0.100
		End:	0.100

Type MVI

911 Called Yes

Environmental No

Approximate Incident Time (24H)

930

Incident Date 07/06/14

Description/Contributing Factors

IN1407-888 - NB vehicle hit barrier just north of Alberta Creek - MCMC not notified until accident was cleaned up

Location Info

Direction NB

of Lanes 4

Lanes closed 1

Hrs closed 0.5

SLAT No

Agencies

Reported By	Connections
Reported Date	07/06/14
Reported Time (24 hr)	1010
Person Reporting	

Phone #

Police Detachment	Squamish
Police File #	14-4103

Traffic Control By

Attending

Police	true
Fire	true
EHS	false
MOT	false
PEP	false

Condition Info

Weather

Over Cast	true
Clear	false
Fog	false
Rain	true
Snow	false
Wind	false
Light Conditions	Day
Temp	16

Other

Road

ConditionsWet

Constructionfalse

Winter Conditions

Details

rain - heavy at times

Accident Details

Injuries

Minor0

Major0

Fatal0

Minors InvolvedUnknown

Damage to Gov. PropertyYes

Minors Involved/Damage Details

unknown minors or injuries. barrier out of alignment

Lic. Involved

Lic. #

Prov/State

Make/Model

Lic #

Prov/State

Make/Model

Lic#

Prov/State

Make/Model



Page 272

Withheld pursuant to/removal as

Copyright



Miller Capilano Maintenance Corporation

38921 Mid Way
Squamish, BC
V8B 0J5

Phone # 604-892-1010 Fax # 604-892-1090

1030 Incident Report

Inspected Date:	07/24/14 12:03:23 PM	Inspected By:	s.22			
Updated Date:	07/24/14 12:19:22 PM	Updated By:				
Area:	B	Landmark:	990270 Magnesia Crk. Br.			
Road:	00099 Sea to Sky Highway	Start:	0.200	End:	0.200	

Type MVI

911 Called No

Environmental No

Approximate Incident Time (24H)

340

Incident Date 07/23/14

Description/Contributing Factors

IN1407-895 - Vehicle travelling south bound N of Magnesian Cr lost control and hit the shoulder barriers.

Location Info

Direction SB

of Lanes 4

Lanes closed 1

Hrs closed 1

SLAT No

Agencies

Reported By	MCMC
Reported Date	07/23/14
Reported Time (24 hr)	1548
Person Reporting s.22	

Phone # s.22	
-----------------	--

Police Detachment	Squamish
Police File # 2014-4446	

Traffic Control By	Miller Capilano
--------------------	-----------------

Attending

Police	true
Fire	true
EHS	true
MOT	false
PEP	false

Condition Info

Weather

Over Cast	false
Clear	false
Fog	false
Rain	true
Snow	false

Wind	false
Light Conditions	Day
Temp	16
Other	
Heavy rain	

Road	
Conditions	Wet
Construction	false
Winter Conditions	

Details	
Fire department was doing traffic control before MCMC arrival and during the incident - MCMC provided advanced warning	

Accident Details

Injuries	
Minor	0
Major	0
Fatal	0
Minors Involved	No
Damage to Gov. Property	Yes

Minors Involved/Damage Details	
5 - Shoulder barriers knocked out of place - may be chipped or broken	

Lic. Involved

Lic. #	
s.22	
Prov/State	
BC	

Make/Model

BMW

Lic #

Prov/State

Make/Model

Lic#

Prov/State

Make/Model

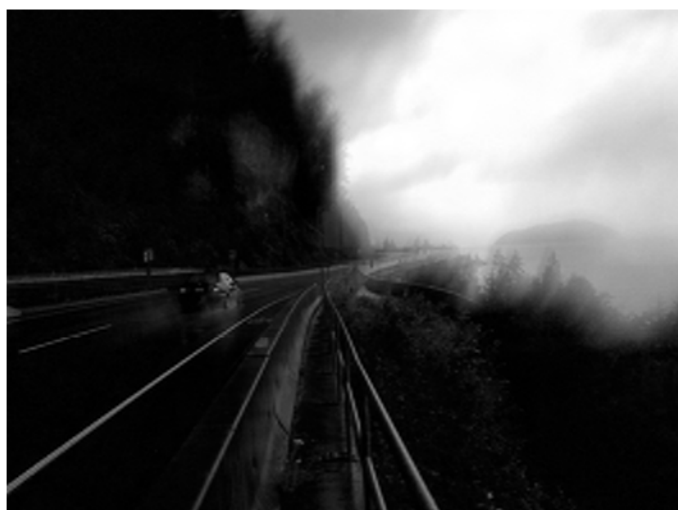



Page 278

Withheld pursuant to/removal as

Copyright



Miller Capilano Maintenance Corporation

38921 Mid Way
Squamish, BC
V8B 0J5

Phone # 604-892-1010 Fax # 604-892-1090

1030 Incident Report

Inspected Date:	09/19/14 03:45:50 PM	Inspected By:	s.22			
Updated Date:	09/22/14 07:28:16 AM	Updated By:				
Area:	B	Landmark:	990220 Alberta Crk. Br.			
Road:	00099 Sea to Sky Highway	Start:	0.050		End:	0.050

Type	MVI
911 Called	Yes
Environmental	No

Approximate Incident Time (24H)

0927

Incident Date	09/19/14
---------------	----------

Description/Contributing Factors

IN1409-912 - vehicle lost control and hit the median barriers

Location Info

Direction	SB
# of Lanes	4
Lanes closed	1
Hrs closed	1
SLAT	No

Agencies

Reported By	MCMC
Reported Date	09/19/14
Reported Time (24 hr)	0927
Person Reporting	
s.22	

Phone #

Police Detachment	Squamish
Police File #	
15-6256	

Traffic Control By	Miller Capilano
--------------------	-----------------

Attending

Police	true
Fire	true
EHS	true
MOT	false
PEP	false

Condition Info

Weather

Over Cast	true
Clear	false
Fog	false
Rain	true
Snow	false
Wind	false
Light Conditions	Day
Temp	17

Other

Road

Conditions	Wet
Construction	false
Winter Conditions	
Details	

Accident Details

Injuries

Minor	0
Major	0
Fatal	0
Minors Involved	No
Damage to Gov. Property	No

Minors Involved/Damage Details

hit guardrail, scuffed

Lic. Involved

Lic. #
s.22

Prov/State
BC

Make/Model
Ford Focus

Lic #

.....
Prov/State

.....
Make/Model

.....
Lic#

.....
Prov/State

.....
Make/Model



Page 283

Withheld pursuant to/removal as

Copyright



Miller Capilano Maintenance Corporation

38921 Mid Way
Squamish, BC
V8B 0J5

Phone # 604-892-1010 Fax # 604-892-1090

1030 Incident Report

Inspected Date:	09/30/14 04:55:43 PM	Inspected By:	s.22			
Updated Date:	10/01/14 01:10:02 PM	Updated By:				
Area:	B	Landmark:	990270 Magnesia Crk. Br.			
Road:	00099 Sea to Sky Highway	Start:	0.5	End:	0.5	

Type MVI

911 Called No

Environmental No

Approximate Incident Time (24H)

1300

Incident Date 09/26/14

Description/Contributing Factors

IN1409-918 - Vehicle lost control and rolled into the ditch and hit the wall and rolled over -
RCMP said the vehicle was passing another vehicle when it lost control

Location Info

Direction NB

of Lanes 4

Lanes closed 1

Hrs closed 2

SLAT No

Agencies

Reported By	Police
-------------	--------

Reported Date	
---------------	--

Reported Time (24 hr)	0
-----------------------	---

Person Reporting	
------------------	--

Connections	
-------------	--

Phone #	
---------	--

Police Detachment	Squamish
-------------------	----------

Police File #	
---------------	--

2014 - 6424	
-------------	--

Traffic Control By	Police/Fire
--------------------	-------------

Attending

Police	true
--------	------

Fire	true
------	------

EHS	true
-----	------

MOT	false
-----	-------

PEP	false
-----	-------

Condition Info

Weather

Over Cast	false
-----------	-------

Clear	false
-------	-------

Fog	false
-----	-------

Rain	true
------	------

Snow	false
------	-------

Wind	false
------	-------

Light Conditions	Day
Temp	14
Other	

Road

Conditions	Wet
Construction	false
Winter Conditions	
Details	

Accident Details

Injuries

Minor	1
Major	0
Fatal	0
Minors Involved	Unknown
Damage to Gov. Property	No

Minors Involved/Damage Details

Lic. Involved

Lic. #

Prov/State

Make/Model

Lic #

.....
Prov/State

.....
Make/Model

.....
Lic#

.....
Prov/State

.....
Make/Model

.....





Page 289

Withheld pursuant to/removal as

Copyright



Miller Capilano Maintenance Corporation

38921 Mid Way
Squamish, BC
V8B 0J5

Phone # 604-892-1010 Fax # 604-892-1090

1030 Incident Report

Inspected Date:	10/12/14 05:42:11 PM	Inspected By:	s.22			
Updated Date:	10/14/14 12:17:02 PM	Updated By:				
Area:	B	Landmark:	990220 Alberta Crk. Br.			
Road:	00099 Sea to Sky Highway	Start:	0.700	End:	0.700	

Type MVI

911 Called Yes

Environmental No

Approximate Incident Time (24H)

16:30

Incident Date 10/12/14

Description/Contributing Factors

IN1410-922 Driver spun out of slow lane and ended up beside rock wall at dump truck turning sign - RCMP said speed and inappropriate tires are a factor.

Location Info

Direction NB

of Lanes 4

Lanes closed 1

Hrs closed 2

SLAT No

Agencies

Reported By	Police
Reported Date	10/12/14
Reported Time (24 hr)	1630
Person Reporting	
Phone #	
Police Detachment	Squamish
Police File #	
6785	
Traffic Control By	Miller Capilano
Attending	
Police	true
Fire	true
EHS	false
MOT	false
PEP	false
Condition Info	
Weather	
Over Cast	true
Clear	false
Fog	false
Rain	true
Snow	false
Wind	false
Light Conditions	Day
Temp	12
Other	

light rain.

Road

ConditionsWet

Constructionfalse

Winter Conditions

Details

Accident Details

Injuries

Minor0

Major0

Fatal0

Minors InvolvedNo

Damage to Gov. PropertyNo

Minors Involved/Damage Details

No damage or minors

Lic. Involved

Lic. #
s.22

Prov/State

BC

Make/Model

Toyota Echo

Lic #

.....
Prov/State

.....
Make/Model

.....
Lic#

.....
Prov/State

.....
Make/Model

.....



Page 294

Withheld pursuant to/removal as

Copyright



Miller Capilano Maintenance Corporation

38921 Mid Way
Squamish, BC
V8B 0J5

Phone # 604-892-1010 Fax # 604-892-1090

1030 Incident Report

Inspected Date:	10/20/14 07:57:41 AM	Inspected By:	s.22
Updated Date:	10/22/14 05:08:47 PM	Updated By:	
Area:	B	Landmark:	990220 Alberta Crk. Br.
Road:	00099 Sea to Sky Highway	Start:	0.7
		End:	0.7

Type	MVI
911 Called	Yes
Environmental	No

Approximate Incident Time (24H)

7:00

Incident Date	10/20/14
---------------	----------

Description/Contributing Factors

IN1410-927 - Single vehicle lost control and rolled onto it's side in the ditch

Location Info

Direction	NB
# of Lanes	4
Lanes closed	1
Hrs closed	1
SLAT	No

Agencies

Reported By	Connections
Reported Date	10/20/14
Reported Time (24 hr)	700
Person Reporting	

Phone #

Police Detachment	Squamish
Police File #	
14-6943	

Traffic Control By	Miller Capilano
---------------------------	-----------------

Attending

Police	true
Fire	true
EHS	false
MOT	true
PEP	false

Condition Info

Weather

Over Cast	false
Clear	false
Fog	false
Rain	true
Snow	false
Wind	false
Light Conditions	Dawn
Temp	12

Other

Road

Conditions	Wet
Construction	false
Winter Conditions	Select
Details	
Light rain at the time of incident	

Accident Details

Injuries

Minor	0
Major	0
Fatal	0
Minors Involved	No
Damage to Gov. Property	No

Minors Involved/Damage Details

Lic. Involved

Lic. #	s.22
Prov/State	bc
Make/Model	colt
Lic #	

.....
Prov/State

.....
Make/Model

.....
Lic#

.....
Prov/State

.....
Make/Model

.....



Page 299

Withheld pursuant to/removal as

Copyright



Miller Capilano Maintenance Corporation

38921 Mid Way
Squamish, BC
V8B 0J5

Phone # 604-892-1010 Fax # 604-892-1090

1030 Incident Report

Inspected Date:	10/23/14 12:13:12 AM	Inspected By:	s.22			
Updated Date:	10/27/14 11:25:05 AM	Updated By:				
Area:	B	Landmark:	990220 Alberta Crk. Br.			
Road:	00099 Sea to Sky Highway	Start:	0.800	End:	0.800	

Type	MVI
Is this QC	Yes
911 Called	Yes
Environmental	No

Approximate Incident Time (24H)

2300

Incident Date 10/23/14

Description/Contributing Factors

IN1410-930 N/B vehicle lost control and spun off into ditch. RCMP said speed was the factor

Location Info

Direction	NB
# of Lanes	4
Lanes closed	0
Hrs closed	0
SLAT	No

Agencies

Reported By	Connections
Reported Date	10/23/14
Reported Time (24 hr)	2300
Person Reporting	
Connections	

Phone

s.22

Police Detachment	Squamish
Police File #	
6997	

Traffic Control By	Miller Capilano
--------------------	-----------------

Attending

Police	true
Fire	false
EHS	true
MOT	false
PEP	false

Condition Info

Weather

Over Cast	true
Clear	false
Fog	false
Rain	true
Snow	false

Wind	false
Light Conditions	Dark
Temp	12
Other	

Road

Conditions	Wet
Construction	false
Winter Conditions	
Details	

Accident Details

Injuries

Minor	0
Major	0
Fatal	0
Minors Involved	Unknown
Damage to Gov. Property	Yes

Minors Involved/Damage Details

1 delinator knocked out (we re installed it).

Lic. Involved

Lic.

s.22

Prov/State

BC

Make/Model

.....
Lic #

.....
Prov/State

.....
Make/Model

.....
Lic#

.....
Prov/State

.....
Make/Model

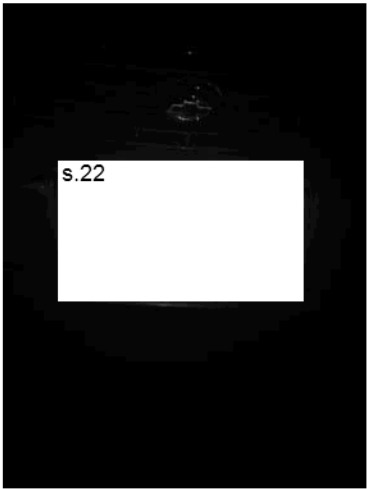

Page 304

Withheld pursuant to/removed as

Copyright



Miller Capilano Maintenance Corporation

38921 Mid Way
Squamish, BC
V8B 0J5

Phone # 604-892-1010 Fax # 604-892-1090

1030 Incident Report

Inspected Date:	10/29/14 05:15:59 AM	Inspected By:	s.22			
Updated Date:	11/03/14 06:55:16 AM	Updated By:				
Area:	B	Landmark:	990220 Alberta Crk. Br.			
Road:	00099 Sea to Sky Highway	Start:	0.550		End:	0.550

Type	MVI
911 Called	Yes
Environmental	No

Approximate Incident Time (24H)

1800

Incident Date	10/28/14
---------------	----------

Description/Contributing Factors

IN1410-933. The accident had been cleaned up and no one was there by the time MCMC arrived. All that is known is that it was a single car MVI and the vehicle was blocking the fast lane for a short period of time.

Location Info

Direction	NB
# of Lanes	4
Lanes closed	1
Hrs closed	1
SLAT	No

Agencies

Reported By	Connections
Reported Date	10/28/14
Reported Time (24 hr)	1830

Person Reporting

Connections

Phone

s.22

Police Detachment	Squamish
-------------------	----------

Police File

Traffic Control By	Police/Fire
--------------------	-------------

Attending

Police	true
--------	------

Fire	true
------	------

EHS	false
-----	-------

MOT	false
-----	-------

PEP	false
-----	-------

Condition Info

Weather

Over Cast	true
-----------	------

Clear	false
-------	-------

Fog	false
-----	-------

Rain	true
------	------

Snow	false
------	-------

Wind	false
------	-------

Light Conditions	Dusk
------------------	------

Temp

10

Other

Road

Conditions

Wet

Construction

false

Winter Conditions

Details

Accident Details

Injuries

Minor

0

Major

0

Fatal

0

Minors Involved

No

Damage to Gov. Property

No

Minors Involved/Damage Details

Lic. Involved

Lic. #

Prov/State

Make/Model

Lic #

Prov/State

Make/Model

Lic#

Prov/State

Make/Model

Page 309

Withheld pursuant to/removal as

Copyright



Miller Capilano Maintenance Corporation

38921 Mid Way
Squamish, BC
V8B 0J5

Phone # 604-892-1010 Fax # 604-892-1090

1030 Incident Report

Inspected Date:	11/22/14 08:35:12 PM	Inspected By:	s.22
Updated Date:	11/24/14 08:16:28 AM	Updated By:	
Area:	B	Landmark:	990220 Alberta Crk. Br.
Road:	00099 Sea to Sky Highway	Start:	.700
		End:	.710

Type	MVI
911 Called	Yes
Environmental	No

Approximate Incident Time (24H)

0630

Incident Date	11/21/14
---------------	----------

Description/Contributing Factors

IN1411-942 - Vehicle travelling NB lost control just south of Brunswick Pit and went into the centre median garden taking out trees and plants. Accident occurred at the Brunswick Road 300M ahead sign.

Location Info

Direction	NB
# of Lanes	4
Lanes closed	1
Hrs closed	1.5
SLAT	No

Agencies

Reported By	Connections
Reported Date	11/21/14
Reported Time (24 hr)	0700

Person Reporting

Connections

Phone

s.22

Police Detachment	Squamish
-------------------	----------

Police File

14-7586

Traffic Control By	Police/Fire
--------------------	-------------

Attending

Police	true
Fire	true
EHS	false
MOT	false
PEP	false

Condition Info

Weather

Over Cast	true
Clear	false
Fog	false
Rain	true
Snow	false
Wind	false

Light Conditions	Dawn
------------------	------

Temp	7
------	---

Other	
-------	--

Road

Conditions	Wet
------------	-----

Construction	false
--------------	-------

Winter Conditions	
-------------------	--

Details	
---------	--

Accident Details

Injuries

Minor	0
-------	---

Major	0
-------	---

Fatal	0
-------	---

Minors Involved	No
-----------------	----

Damage to Gov. Property	Yes
-------------------------	-----

Minors Involved/Damage Details

2 trees and a bunch of plants were destroyed

Lic. Involved

Lic. #	
--------	--

s.22

Prov/State	
------------	--

BC

Make/Model	
------------	--

Lic #	
-------	--

Prov/State

Make/Model

Lic#

Prov/State

Make/Model



Page 314

Withheld pursuant to/removal as

Copyright



Miller Capilano Maintenance Corporation

38921 Mid Way
Squamish, BC
V8B 0J5

Phone # 604-892-1010 Fax # 604-892-1090

1030 Incident Report

Inspected Date:	12/01/14 03:25:03 AM	Inspected By:	s.22			
Updated Date:	12/02/14 09:36:12 AM	Updated By:				
Area:	B	Landmark:	990270 Magnesia Crk. Br.			
Road:	00099 Sea to Sky Highway	Start:	0.200	End:	0.200	

Type	MVI
911 Called	Yes
Environmental	No

Approximate Incident Time (24H)

2030

Incident Date	11/29/14
----------------------	----------

Description/Contributing Factors

IN1411-945 - Vehicle travelling NB north of Brunswick Rd lost control and went into the ditch. Did not get license plate #. No injuries and no damage to gov property. Driver claimed he hit black ice. I had brined the road two hours prior to accident and did not see any black ice at the scene.

Location Info

Direction	NB
# of Lanes	4
Lanes closed	1
Hrs closed	1
SLAT	No

Agencies

Reported By	MCMC
-------------	------

Reported Date	11/29/14
---------------	----------

Reported Time (24 hr)	2100
-----------------------	------

Person Reporting	
------------------	--

s.22

Phone #	
---------	--

s.22

Police Detachment	Squamish
-------------------	----------

Police File #	
---------------	--

14-7736

Traffic Control By	Police/Fire
--------------------	-------------

Attending

Police	true
--------	------

Fire	true
------	------

EHS	true
-----	------

MOT	false
-----	-------

PEP	false
-----	-------

Condition Info

Weather

Over Cast	false
-----------	-------

Clear	true
-------	------

Fog	false
-----	-------

Rain	false
------	-------

Snow	false
------	-------

Wind	true
Light Conditions	Dark
Temp	-3
Other	

Road

Conditions	Dry
Construction	false
Winter Conditions	N/A
Details	
Road was brined	

Accident Details

Injuries

Minor	0
Major	0
Fatal	0
Minors Involved	No
Damage to Gov. Property	No

Minors Involved/Damage Details

Lic. Involved

Lic. #

Prov/State

Make/Model

Lic #

Prov/State

Make/Model

Lic#

Prov/State

Make/Model

Page 319

Withheld pursuant to/removal as

Copyright



Miller Capilano Maintenance Corporation

38921 Mid Way
Squamish, BC
V8B 0J5

Phone # 604-892-1010 Fax # 604-892-1090

1030 Incident Report

Inspected Date:	11/30/14 08:01:51 PM	Inspected By:	s.22		
Updated Date:	12/02/14 09:57:19 AM	Updated By:			
Area:	B	Landmark:	990170 Kelvin Grove Int		
Road:	00099 Sea to Sky Highway	Start:	0	End:	0.050

Type	MVI
911 Called	Yes
Environmental	No

Approximate Incident Time (24H)

1930

Incident Date	11/30/14
---------------	----------

Description/Contributing Factors

IN1411-946 - Vehicle traveling NB, went off the road and ran over 12 shrubs and 1 tree. No injuries.

Location Info

Direction	NB
# of Lanes	4
Lanes closed	1
Hrs closed	1
SLAT	No

Agencies

Reported By	Connections
Reported Date	11/30/14
Reported Time (24 hr)	1930
Person Reporting	

Phone #

Police Detachment

Police File #

Traffic Control By Miller Capilano

Attending

Police	false
Fire	false
EHS	false
MOT	false
PEP	false

Condition Info

Weather

Over Cast	false
Clear	true
Fog	false
Rain	false
Snow	false
Wind	false
Light Conditions	Dark
Temp	2

Other

Road

Conditions

Dry

Construction

false

Winter Conditions

Details

Accident Details

Injuries

Minor

0

Major

0

Fatal

0

Minors Involved

No

Damage to Gov. Property

Yes

Minors Involved/Damage Details

12 shrubs and 1 tree in center garden.

Lic. Involved

Lic. #

s.22

Prov/State

BC

Make/Model

Kia Sorrento

Lic #

Prov/State

Make/Model

Lic#

Prov/State

Make/Model

Page 324

Withheld pursuant to/removal as

Copyright



Miller Capilano Maintenance Corporation

38921 Mid Way
Squamish, BC
V8B 0J5

Phone # 604-892-1010 Fax # 604-892-1090

1030 Incident Report

Inspected Date:	12/01/14 05:01:04 PM	Inspected By:	s.22			
Updated Date:	12/02/14 11:59:34 AM	Updated By:				
Area:	B	Landmark:	990270 Magnesia Crk. Br.			
Road:	00099 Sea to Sky Highway	Start:	0.200	End:	0.225	

Type MVI

911 Called Yes

Environmental No

Approximate Incident Time (24H)

1600

Incident Date 12/01/14

Description/Contributing Factors

IN1412-950 - Vehicle traveling SB lost control and knocked 4 pieces of barrier out of alignment. Unknown cause.

Location Info

Direction SB

of Lanes 4

Lanes closed 1

Hrs closed 1.10

SLAT No

Agencies

Reported By	Connections
Reported Date	12/01/14
Reported Time (24 hr)	1630
Person Reporting	

Phone #

Police Detachment	Squamish
Police File #	2014-7777

Traffic Control By	Police/Fire
--------------------	-------------

Attending

Police	true
Fire	true
EHS	false
MOT	false
PEP	false

Condition Info

Weather

Over Cast	false
Clear	true
Fog	false
Rain	false
Snow	false
Wind	false
Light Conditions	Dusk
Temp	1

Other

Road

Conditions

Dry

Construction

false

Winter Conditions

Details

Accident Details

Injuries

Minor

0

Major

0

Fatal

0

Minors Involved

No

Damage to Gov. Property

Yes

Minors Involved/Damage Details

Barrier knocked out of alignment.

Lic. Involved

Lic. #

s.22

Prov/State

BC

Make/Model

Volkswagen Golf

Lic #

Prov/State

Make/Model

Lic#

Prov/State

Make/Model



Page 329

Withheld pursuant to/removal as

Copyright



Miller Capilano Maintenance Corporation

38921 Mid Way
Squamish, BC
V8B 0J5

Phone # 604-892-1010 Fax # 604-892-1090

1030 Incident Report

Inspected Date:	12/29/14 07:20:23 AM	Inspected By:	s.22			
Updated Date:	12/29/14 09:11:13 AM	Updated By:				
Area:	B	Landmark:	990220 Alberta Crk. Br.			
Road:	00099 Sea to Sky Highway	Start:	0.075	End:	0.075	

Type	MVI
911 Called	Yes
Environmental	No

Approximate Incident Time (24H)

0730

Incident Date	12/28/14
---------------	----------

Description/Contributing Factors

IN1412-960 - SB driver (may have fallen asleep according to RCMP) crossed centre at the south end of the Brunswick landscaped median into the path of an oncoming cube van.
Impact was front of cube van to passenger side of Mazda

Location Info

Direction	NB
# of Lanes	4
Lanes closed	2
Hrs closed	8.5
SLAT	Yes

Agencies

Reported By	Police
Reported Date	12/28/14
Reported Time (24 hr)	0838
Person Reporting	

Phone #

Police Detachment	Squamish
-------------------	----------

Police File #

14 8309

Traffic Control By	Miller Capilano
--------------------	-----------------

Attending

Police	true
--------	------

Fire	true
------	------

EHS	true
-----	------

MOT	false
-----	-------

PEP	false
-----	-------

Condition Info

Weather

Over Cast	true
-----------	------

Clear	false
-------	-------

Fog	false
-----	-------

Rain	false
------	-------

Snow	false
------	-------

Wind	false
------	-------

Light Conditions	Dawn
------------------	------

Temp	3
------	---

Other

Road

Conditions

Wet

Construction

false

Winter Conditions

Details

All lanes closed by RCMP
0930 lane open SB
1010 stopped SB released NB in SB slow lane
1110 stopped NB released SB in SB slow lane
1222 released NB through barrier break into SB fast lane
1553 lanes cleared all lanes open

Accident Details

Injuries

Minor

1

Major

1

Fatal

0

Minors Involved

No

Damage to Gov. Property

Yes

Minors Involved/Damage Details

Damage to landscaped median, median barrier, shoulder barrier, gouges in road

Lic. Involved

Lic.

s.22

Prov/State

BC

Make/Model

Isuzu Cube Van

Lic #
s.22

Prov/State
BC

Make/Model
Mazda

Lic#

Prov/State

Make/Model





Page 335

Withheld pursuant to/removal as

Copyright



Miller Capilano Maintenance Corporation

38921 Mid Way
Squamish, BC
V8B 0J5

Phone # 604-892-1010 Fax # 604-892-1090

1030 Incident Report

Inspected Date:	02/23/15 03:06:48 AM	Inspected By:	s.22			
Updated Date:	02/24/15 03:51:30 PM	Updated By:				
Area:	B	Landmark:	990270 Magnesia Crk. Br.			
Road:	00099 Sea to Sky Highway	Start:	0.400	End:	0.400	

Type MVI

911 Called Yes

Environmental No

Approximate Incident Time (24H)

1630

Incident Date 02/23/15

Description/Contributing Factors

IN1502-978 - Vehicle front tire ripped off rim and could not move off slow lane

Location Info

Direction SB

of Lanes 3

Lanes closed 1

Hrs closed 3

SLAT No

Agencies

Reported By	MCMC
Reported Date	02/23/15
Reported Time (24 hr)	1630
Person Reporting	mc 37

Phone #	1
----------------	---

Police Detachment	Squamish
Police File #	15-1009

Traffic Control By	Miller Capilano
---------------------------	-----------------

Attending

Police	true
Fire	true
EHS	false
MOT	false
PEP	false

Condition Info

Weather

Over Cast	false
Clear	true
Fog	false
Rain	false
Snow	false
Wind	false
Light Conditions	Dusk
Temp	8

Other

Road

Conditions	Dry
-------------------	-----

Construction	false
---------------------	-------

Winter Conditions	N/A
--------------------------	-----

Details

Front tire ripped on off..no other car involved - vehicle partially in SB lane - incident was not reported to MCMC by RCMP or Fire Depart - approx time of incident was 1630 - traffic control done by RCMP and Fire waiting for tow truck - heavy SB Sunday traffic - MCMC arrived at 1903 - all clear 1923

Accident Details

Injuries

Minor	0
--------------	---

Major	0
--------------	---

Fatal	0
--------------	---

Minors Involved	No
------------------------	----

Damage to Gov. Property	No
--------------------------------	----

Minors Involved/Damage Details

Lic. Involved

Lic. #

did not get

Prov/State

bc

Make/Model

Lic #

Prov/State

Make/Model

Lic#

Prov/State

Make/Model



Page 340

Withheld pursuant to/removal as

Copyright



Miller Capilano Maintenance Corporation

38921 Mid Way
Squamish, BC
V8B 0J5

Phone # 604-892-1010 Fax # 604-892-1090

1030 Incident Report

Inspected Date:	07/11/15 01:23:21 PM	Inspected By:	s.22			
Updated Date:	07/13/15 09:27:37 AM	Updated By:				
Area:	B	Landmark:	990220 Alberta Crk. Br.			
Road:	00099 Sea to Sky Highway	Start:	0.080	End:	0.080	

Type MVI

911 Called Yes

Environmental No

Approximate Incident Time (24H)

11:15

Incident Date 07/11/15

Description/Contributing Factors

IN1507-1021 - Southbound motorcycle rider failed to negotiate a right hand curve and hit the trees in the landscape median. highway was completely closed for helicopter landing - rider was transported to hospital via helicopter. Further closures were the result of RCMP investigation

Location Info

Direction SB

of Lanes 4

Lanes closed 2

Hrs closed 4

SLAT No

Agencies

Reported By	Connections
-------------	-------------

Reported Date	07/11/15
---------------	----------

Reported Time (24 hr)	1119
-----------------------	------

Person Reporting

Bol-1

Phone

patrol phone 1

Police Detachment	Squamish
-------------------	----------

Police File

15-4407

Traffic Control By	Police/Fire
--------------------	-------------

Attending

Police	true
--------	------

Fire	true
------	------

EHS	true
-----	------

MOT	false
-----	-------

PEP	false
-----	-------

Condition Info

Weather

Over Cast	true
-----------	------

Clear	false
-------	-------

Fog	false
-----	-------

Rain	false
------	-------

Snow	false
------	-------

Wind	false
Light Conditions	Day
Temp	19
Other	

Road

Conditions	Dry
Construction	false
Winter Conditions	N/A

Details

MCMC in traffic at 12:10 highway fully closed
12:26 - slow lanes open
12:52 - Southbound closed Northbound slow lane open
1:40 - traffic flowing in both directions on the NB side
4:11 - SB reopens NB slow lane closed
4:31 all lanes open

Accident Details

Injuries

Minor	0
Major	1
Fatal	0
Minors Involved	No
Damage to Gov. Property	No

Minors Involved/Damage Details

Lic. Involved

Lic. # s.22	
Prov/State	

Make/Model

motorbike

Lic #

Prov/State

Make/Model

Lic#

Prov/State

Make/Model





Page 346

Withheld pursuant to/removal as

Copyright

Motor Vehicle Incident Supervisor's Report

Date of Report July 13, 2015
Supervisors Name s.22

Additional Incident Details

Not much additional information, police were tight lipped during investigation

Additional Details of Condition of Road Surface and Traffic Facilities

Bare and dry with good summer driving conditions. All signs and road markings in place.

Possible Cause if Known

unknown

Crash History at this Site

This area has had previous incidents - including 1 fatality and 1 major injury

Suggested Improvements

Nil

Timing and Nature of Programmed Works

Nil

Additional Pictures Taken Yes



Miller Capilano Maintenance Corporation

38921 Mid Way
Squamish, BC
V8B 0J5

Phone # 604-892-1010 Fax # 604-892-1090

1030 Incident Report

Inspected Date:	07/14/15 11:47:17 AM	Inspected By:	s.22			
Updated Date:	07/15/15 01:35:07 PM	Updated By:				
Area:	B	Landmark:	990260 Brunswick Rd			
Road:	00099 Sea to Sky Highway	Start:	0.83	End:	0.83	

Type	MVI
911 Called	Yes
Environmental	No

Approximate Incident Time (24H)

11:00

Incident Date	07/14/15
---------------	----------

Description/Contributing Factors

IN1507-1023 A vehicle slowed to allow a vehicle to merge from the left lane into the right lane at a taper in a work zone. A dumptruck failed to slow down and rear ended a pickup which rear ended the car that slowed. The car that slowed down was pushed past the car that was merging causing some damage to the passenger side. The speed limit in the work zone is 60km/h, advance warning signage for the work zone exceeded the requirements of the Traffic Control Manual for Work on Roadways.

Location Info

Direction	NB
# of Lanes	4
Lanes closed	1
Hrs closed	2

Agencies

Reported By	MCMC
-------------	------

Reported Date	07/14/15
---------------	----------

Reported Time (24 hr)	11
-----------------------	----

Person Reporting	
------------------	--

Phone #	
---------	--

Police Detachment	Squamish
-------------------	----------

Police File #	
---------------	--

4461

Traffic Control By	Miller Capilano
--------------------	-----------------

Attending

Police	true
--------	------

Fire	true
------	------

EHS	true
-----	------

MOT	false
-----	-------

PEP	false
-----	-------

Condition Info

Weather

Over Cast	false
-----------	-------

Clear	true
-------	------

Fog	false
-----	-------

Rain	false
------	-------

Snow	false
------	-------

Wind	false
------	-------

Light Conditions	Day
Temp	25
Other	

Road

Conditions	Dry
Construction	true
Winter Conditions	N/A

Details

Traffic southbound wasn't affected by the MVI
Northbound traffic was completely closed for 1 hour. the northbound slow lane was closed for an additional hour.

Accident Details

Injuries

Minor	6
Major	0
Fatal	0
Minors Involved	Yes
Damage to Gov. Property	No

Minors Involved/Damage Details

Kenworth Dump Truck
BC Plate # s.22
S&S Sand & Gravel Traspotation, Surrey B.C.

Lic. Involved

Lic. #	s.22
Prov/State	

Make/Model

BMW / SUV

Lic #

s.22

Prov/State

BC

Make/Model

Toyota / Coupe

Lic#

s.22

Prov/State

BC

Make/Model

Dodge / Pickup





Page 353

Withheld pursuant to/removal as

Copyright

Motor Vehicle Incident

Supervisor's Report

Date of Report July 15/2015
Supervisors Name s.22

Additional Incident Details

Incident to place in a Miller Capilano work zone. Passenger in the pickup hit the windshield, occupants of Toyota with rear end damage transported via ambulance to Lions Gate. Nine people were assessed by BCAS. Unknown if any charges were laid however the dumptruck was being held for inspection by CVSE

Additional Details of Condition of Road Surface and Traffic Facilities

Miller Capilano had two work zones in Lions Bay at the time of the incident. One at Kelvin Grove and the other 2 km north at Magnesia Creek. Signage immediately preceding the incident site included a C4 (crew working), a TW61 (lane ends), a TW61 w 200m tab, Flashing Arrow Board, and a C53 (arrow). This exceeds the signage required by the manual

Possible Cause if Known

Dump truck was unable to stop in time although there were significant skid marks. One MCMC employee from the other worksite complained to RCMP about the dump truck speeding and tailgating. When he heard of the incident he immediately speculated (correctly) that the same dump truck was involved.

Crash History at this Site

NIL

Suggested Improvements

NIL

Timing and Nature of Programmed Works

Landscape Maintenance

Additional Pictures Taken Yes



Miller Capilano Maintenance Corporation

38921 Mid Way
Squamish, BC
V8B 0J5

Phone # 604-892-1010 Fax # 604-892-1090

1030 Incident Report

Inspected Date:	07/24/15 11:16:21 AM	Inspected By:	s.22		
Updated Date:	07/27/15 11:06:30 AM	Updated By:			
Area:	B	Landmark:	990270 Magnesia Crk. Br.		
Road:	00099 Sea to Sky Highway	Start:	0	End:	0

Type MVI

911 Called Yes

Environmental Yes

Approximate Incident Time (24H)

1030

Incident Date 07/24/15

Description/Contributing Factors

IN1507-1025 - Vehicle heading south bound on Highway 99 hit rock on road. The rock had punctured the fuel tank or fuel line.

Location Info

Direction SB

of Lanes 4

Lanes closed 0

Hrs closed 0

SLAT No

Agencies

Reported By	Connections
Reported Date	07/24/15
Reported Time (24 hr)	1030
Person Reporting	
Phone #	
Police Detachment	Squamish
Police File #	2015 4757

Traffic Control By

Attending

Police	true
Fire	true
EHS	false
MOT	false
PEP	false

Condition Info

Weather

Over Cast	true
Clear	false
Fog	false
Rain	true
Snow	false
Wind	false
Light Conditions	Day
Temp	22
Other	

Road

Conditions

Wet

Construction

false

Winter Conditions

Details

Accident Details

Injuries

Minor

0

Major

0

Fatal

0

Minors Involved

No

Damage to Gov. Property

No

Minors Involved/Damage Details

Vehicle had lost approximately 50 litres of gasoline on Magnesia Creek bridge south bound pulled over on shoulder of bridge deck. MCMC used 8 bags of absorb all and assist the fire department. - no fuel entered the watercourse

Lic. Involved

Lic. #

s.22

Prov/State

Quebec

Make/Model

Mazda 3

Lic #

Prov/State

Make/Model

Lic#

Prov/State

Make/Model



Page 359

Withheld pursuant to/removal as

Copyright



Miller Capilano Maintenance Corporation

38921 Mid Way
Squamish, BC
V8B 0J5

Phone # 604-892-1010 Fax # 604-892-1090

1030 Incident Report

Inspected Date:	08/05/15 04:43:42 PM	Inspected By:	s.22		
Updated Date:	08/06/15 08:23:25 AM	Updated By:			
Area:	B	Landmark:	990220 Alberta Crk. Br.		
Road:	00099 Sea to Sky Highway	Start:	0.700	End:	0.710

Type MVI

911 Called Yes

Environmental No

Approximate Incident Time (24H)

9:20

Incident Date 08/05/15

Description/Contributing Factors

IN1508-1035 - Vehicle went through the Landscaped median by the Brunswick Pit sign ending in SB side hitting barrier on the SB shoulder. The driver refused help from the fire department and then took off. RCMP in pursuit.

Location Info

Direction NB

of Lanes 4

Lanes closed 1

Hrs closed 0.75

SLAT No

Agencies

Reported By	Police
Reported Date	08/05/15
Reported Time (24 hr)	930
Person Reporting	

Phone #

Police Detachment	Squamish
Police File #	15-5137

Traffic Control By	Miller Capilano
--------------------	-----------------

Attending

Police	true
Fire	true
EHS	false
MOT	false
PEP	false

Condition Info

Weather

Over Cast	false
Clear	false
Fog	false
Rain	true
Snow	false
Wind	false
Light Conditions	Day
Temp	15

Other

Road

Conditions

Wet

Construction

false

Winter Conditions

Details

Accident Details

Injuries

Minor

0

Major

0

Fatal

0

Minors Involved

Unknown

Damage to Gov. Property

Yes

Minors Involved/Damage Details

Vehicle going NB lost control in corner and went through the landscaped median ending in SB side hitting barrier on the SB shoulder. Landscape damage and scrapes on barrier.

Lic. Involved

Lic. #

Prov/State

Make/Model

Lic #

Prov/State

Make/Model

Lic#

Prov/State

Make/Model





Page 365

Withheld pursuant to/removal as

Copyright



Miller Capilano Maintenance Corporation

38921 Mid Way
Squamish, BC
V8B 0J5

Phone # 604-892-1010 Fax # 604-892-1090

1030 Incident Report

Inspected Date:	08/21/15 01:02:06 PM	Inspected By:	s.22			
Updated Date:	08/21/15 04:16:56 PM	Updated By:				
Area:	B	Landmark:	990270 Magnesia Crk. Br.			
Road:	00099 Sea to Sky Highway	Start:	0.2	End:	0.200	

Type MVI

911 Called Yes

Environmental No

Approximate Incident Time (24H)

1224

Incident Date 08/21/15

Description/Contributing Factors

IN150821-1045 - Motorcycle lost control and went off the road. Police said that speed was a factor and a ticket may be issued later.

Location Info

Direction NB

of Lanes 4

Lanes closed 1

Hrs closed 1

SLAT No

Agencies

Reported By	Police
-------------	--------

Reported Date	08/21/15
---------------	----------

Reported Time (24 hr)	1224
-----------------------	------

Person Reporting

unknown

Phone

Police Detachment	Squamish
-------------------	----------

Police File

5798

Traffic Control By	Police/Fire
--------------------	-------------

Attending

Police	true
--------	------

Fire	true
------	------

EHS	true
-----	------

MOT	false
-----	-------

PEP	false
-----	-------

Condition Info

Weather

Over Cast	false
-----------	-------

Clear	true
-------	------

Fog	false
-----	-------

Rain	false
------	-------

Snow	false
------	-------

Wind	false
------	-------

Light Conditions	Day
------------------	-----

Temp	21
Other	
Road	
Conditions	Dry
Construction	false
Winter Conditions	N/A
Details	

Accident Details

Injuries

Minor	1
Major	0
Fatal	0
Minors Involved	No
Damage to Gov. Property	No

Minors Involved/Damage Details

No damage to Government property or major damage to the motorcycle. The driver suffered a broken leg and was taken to hospital.

Lic. Involved

Lic. # s.22	
Prov/State BC	
Make/Model Yamaha	

Lic #

Prov/State

Make/Model

Lic#

Prov/State

Make/Model



Page 370

Withheld pursuant to/removal as

Copyright



Miller Capilano Maintenance Corporation

38921 Mid Way
Squamish, BC
V8B 0J5

Phone # 604-892-1010 Fax # 604-892-1090

1030 Incident Report

Inspected Date:	09/03/15 07:58:21 AM	Inspected By:	s.22		
Updated Date:	09/03/15 04:36:31 PM	Updated By:			
Area:	B	Landmark:	990220 Alberta Crk. Br.		
Road:	00099 Sea to Sky Highway	Start:	0	End:	0.

Type MVI

911 Called Yes

Environmental No

Approximate Incident Time (24H)

0730

Incident Date 09/03/15

Description/Contributing Factors

IN150903-1053 - Motorist lost control and hit median barrier. RCMP says speed and weather are factors. See IN150903-1054 for details on a rear end incident that happened during the traffic control for this incident.

Location Info

Direction SB

of Lanes 4

Lanes closed 1

Hrs closed 1.25

SLAT No

Agencies

Reported By	Police
Reported Date	09/03/15
Reported Time (24 hr)	723
Person Reporting	

Phone #

Police Detachment	Squamish
Police File #	6147

Traffic Control By	Police/Fire
--------------------	-------------

Attending

Police	true
Fire	true
EHS	true
MOT	false
PEP	false

Condition Info

Weather

Over Cast	true
Clear	false
Fog	false
Rain	true
Snow	false
Wind	false
Light Conditions	Day
Temp	10

Other

Road

Conditions

Wet

Construction

false

Winter Conditions

Details

Motorist lost control and hit median barrier.

Accident Details

Injuries

Minor

1

Major

0

Fatal

0

Minors Involved

Unknown

Damage to Gov. Property

Yes

Minors Involved/Damage Details

Scuff marks on barrier. Doesn't seem to be any substantial damage.

Only the Toyota Matrix is for this file # there is a different file # for the other two vehicles.

Lic. Involved

Lic. #

s.22

Prov/State

BC

Make/Model

Toyota Matrix

Lic #

Prov/State

Make/Model

Lic#

Prov/State

Make/Model



Page 376

Withheld pursuant to/removal as

Copyright



Miller Capilano Maintenance Corporation

38921 Mid Way
Squamish, BC
V8B 0J5

Phone # 604-892-1010 Fax # 604-892-1090

1030 Incident Report

Inspected Date:	09/03/15 08:15:08 AM	Inspected By:	s.22		
Updated Date:	09/03/15 04:49:57 PM	Updated By:			
Area:	B	Landmark:	990220 Alberta Crk. Br.		
Road:	00099 Sea to Sky Highway	Start:	0.75	End:	0.10

Type MVI

911 Called No

Environmental No

Approximate Incident Time (24H)

0800

Incident Date 09/03/15

Description/Contributing Factors

IN1509-1054 Driver rear ended another vehicle while Fire Dept was doing traffic control for incident # IN1509-1053. s.22 was the TCP at the time.

Location Info

Direction SB

of Lanes 4

Lanes closed 1

Hrs closed 1.25

SLAT No

Agencies

Reported By	MCMC
-------------	------

Reported Date	09/03/15
---------------	----------

Reported Time (24 hr)	0808
-----------------------	------

Person Reporting

s.22

Phone #

Police Detachment	Squamish
-------------------	----------

Police File #

6149

Traffic Control By	Police/Fire
--------------------	-------------

Attending

Police	true
--------	------

Fire	true
------	------

EHS	false
-----	-------

MOT	false
-----	-------

PEP	false
-----	-------

Condition Info

Weather

Over Cast	true
-----------	------

Clear	false
-------	-------

Fog	false
-----	-------

Rain	true
------	------

Snow	false
------	-------

Wind	false
------	-------

Light Conditions

Day

Temp

10

Other

Road

Conditions

Wet

Construction

false

Winter Conditions

Details

Accident Details

Injuries

Minor

0

Major

0

Fatal

0

Minors Involved

Unknown

Damage to Gov. Property

No

Minors Involved/Damage Details

Lic. Involved

Lic. #

s.22

Prov/State

bc

Make/Model

kia

Lic #

s.22

Prov/State

bc

Make/Model

gmc 3 ton cube truck

Lic#

Prov/State

Make/Model

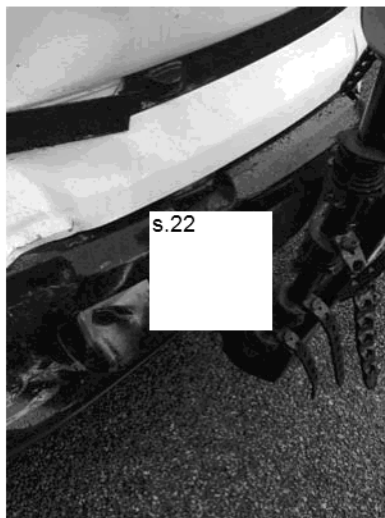



Page 382

Withheld pursuant to/removed as

Copyright



Miller Capilano Maintenance Corporation

38921 Mid Way
Squamish, BC
V8B 0J5

Phone # 604-892-1010 Fax # 604-892-1090

1030 Incident Report

Inspected Date:	09/19/15 09:38:40 AM	Inspected By:	s.22		
Updated Date:	09/21/15 01:03:29 PM	Updated By:			
Area:	B	Landmark:	990220 Alberta Crk. Br.		
Road:	00099 Sea to Sky Highway	Start:	1.2	End:	1.2

Type MVI

911 Called Yes

Environmental No

Approximate Incident Time (24H)

9:15

Incident Date 09/19/15

Description/Contributing Factors

IN150919-1060 - Vehicle traveling NB 200 meters South of Brunswick Pit went over the landscaped median.

Location Info

Direction NB

of Lanes 4

Lanes closed 1

Hrs closed 1

SLAT No

Agencies

Reported By	MCMC
Reported Date	09/19/15
Reported Time (24 hr)	915
Person Reporting	MC37

Phone #	s.22
---------	------

Police Detachment	Squamish
Police File #	2015-6583

Traffic Control By	Miller Capilano
--------------------	-----------------

Attending

Police	true
Fire	true
EHS	true
MOT	false
PEP	false

Condition Info

Weather

Over Cast	false
Clear	false
Fog	false
Rain	true
Snow	false
Wind	false
Light Conditions	Day

Temp	15
------	----

Other	
-------	--

Road

Conditions	Wet
------------	-----

Construction	false
--------------	-------

Winter Conditions	N/A
-------------------	-----

Details

Heavy rain

Accident Details

Injuries

Minor	0
-------	---

Major	0
-------	---

Fatal	0
-------	---

Minors Involved	No
-----------------	----

Damage to Gov. Property	No
-------------------------	----

Minors Involved/Damage Details

Lic. Involved

Lic. #	
--------	--

s.22

Prov/State

BC

Make/Model

Chev Aveo

Lic #
Prov/State
Make/Model
Lic#
Prov/State
Make/Model

Page 387

Withheld pursuant to/removal as

Copyright



Miller Capilano Maintenance Corporation

38921 Mid Way
Squamish, BC
V8B 0J5

Phone # 604-892-1010 Fax # 604-892-1090

1030 Incident Report

Inspected Date:	09/20/15 03:10:26 AM	Inspected By:	s.22			
Updated Date:	09/21/15 01:21:45 PM	Updated By:				
Area:	B	Landmark:	990230 New Brunswick Pit Rd			
Road:	00099 Sea to Sky Highway	Start:	0.50	End:	0.50	

Type MVI

911 Called Yes

Environmental No

Approximate Incident Time (24H)

21:45

Incident Date 09/19/15

Description/Contributing Factors

IN150919-1061 Vehicle traveling SB hit shoulder barrier and spun around facing NB on SB shoulder.

Location Info

Direction SB

of Lanes 4

Lanes closed 1

Hrs closed 0.5

SLAT No

Agencies

Reported By	MCMC
-------------	------

Reported Date	09/20/15
---------------	----------

Reported Time (24 hr)	2145
-----------------------	------

Person Reporting

Bol-1

Phone

patrol 1

Police Detachment	Squamish
-------------------	----------

Police File

15-6591

Traffic Control By	Police/Fire
--------------------	-------------

Attending

Police	true
--------	------

Fire	true
------	------

EHS	true
-----	------

MOT	false
-----	-------

PEP	false
-----	-------

Condition Info

Weather

Over Cast	false
-----------	-------

Clear	false
-------	-------

Fog	false
-----	-------

Rain	true
------	------

Snow	false
------	-------

Wind	false
------	-------

Light Conditions	Dark
------------------	------

Temp	14
Other	
Road	
Conditions	Wet
Construction	false
Winter Conditions	
Details	

Accident Details

Injuries

Minor	0
Major	0
Fatal	0
Minors Involved	Unknown
Damage to Gov. Property	No

Minors Involved/Damage Details

Scrapes on shoulder barrier

Lic. Involved

Lic. #	s.22
Prov/State	BC
Make/Model	Toyota

Lic #

Prov/State

Make/Model

Lic#

Prov/State

Make/Model

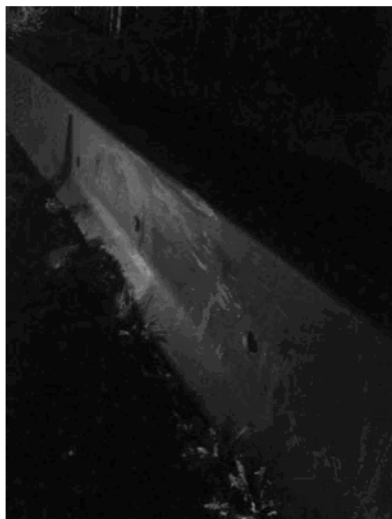

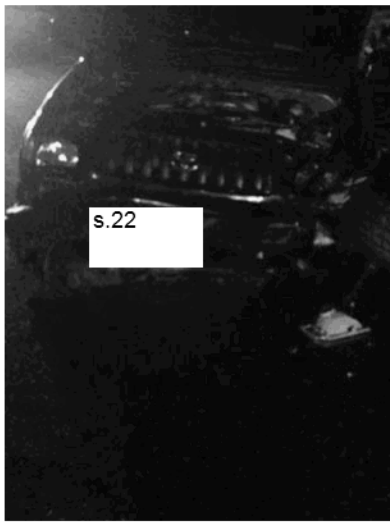

Page 393

Withheld pursuant to/removal as

Copyright



Miller Capilano Maintenance Corporation

38921 Mid Way
Squamish, BC
V8B 0J5

Phone # 604-892-1010 Fax # 604-892-1090

1030 Incident Report

Inspected Date:	09/20/15 03:19:41 AM	Inspected By:	s.22			
Updated Date:	09/21/15 01:44:05 PM	Updated By:				
Area:	B	Landmark:	990270 Magnesia Crk. Br.			
Road:	00099 Sea to Sky Highway	Start:	0.200	End:	0.200	

Type MVI

911 Called Yes

Environmental

Approximate Incident Time (24H)

22:00

Incident Date 09/19/15

Description/Contributing Factors

IN150919-1062 - Silver Toyota drove off road to far required a tow to get back on road way.

Location Info

Direction NB

of Lanes 4

Lanes closed 1

Hrs closed .45

SLAT No

Agencies

Reported By	Police
Reported Date	09/19/15
Reported Time (24 hr)	2200
Person Reporting	
SQ RCMP	

Phone #

Police Detachment Squamish

Police File #
15-6592

Traffic Control By Police/Fire

Attending

Police true

Fire true

EHS false

MOT false

PEP false

Condition Info

Weather

Over Cast false

Clear false

Fog false

Rain true

Snow false

Wind false

Light Conditions Dark

Temp 14

Other

Road

Conditions

Wet

Construction

false

Winter Conditions

Details

Accident Details

Injuries

Minor

0

Major

0

Fatal

0

Minors Involved

No

Damage to Gov. Property

No

Minors Involved/Damage Details

No damage

Lic. Involved

Lic. #

s.22

Prov/State

BC

Make/Model

Toyota

Lic #

Prov/State

Make/Model

Lic#

Prov/State

Make/Model



Page 398

Withheld pursuant to/removal as

Copyright



Miller Capilano Maintenance Corporation

38921 Mid Way
Squamish, BC
V8B 0J5

Phone # 604-892-1010 Fax # 604-892-1090

1030 Incident Report

Inspected Date:	10/21/15 07:13:19 AM	Inspected By:	s.22
Updated Date:	10/26/15 03:07:12 PM	Updated By:	
Area:	B	Landmark:	990220 Alberta Crk. Br.
Road:	00099 Sea to Sky Highway	Start:	.650
		End:	.650

Type MVI

911 Called Yes

Environmental No

Approximate Incident Time (24H)

1220

Incident Date 10/20/15

Description/Contributing Factors

IN151020 - 1073 Driver of the vehicle claimed a deer came out and hit the vehicle before running away.. No tickets were handed to the driver at the time and the police could not confirm or disprove the story.

Location Info

Direction NB

of Lanes 4

Lanes closed 1

Hrs closed 1

SLAT No

Agencies

Reported By	Police
Reported Date	10/20/15
Reported Time (24 hr)	1220
Person Reporting	unknown

Phone #

Police Detachment	Squamish
Police File #	7362

Traffic Control By	Miller Capilano
--------------------	-----------------

Attending

Police	true
Fire	true
EHS	true
MOT	false
PEP	false

Condition Info

Weather

Over Cast	true
Clear	false
Fog	false
Rain	false
Snow	false
Wind	false
Light Conditions	Day

Temp	10
------	----

Other

No weather conditions that would of contributed to the accident.

Road

Conditions	Dry
------------	-----

Construction	false
--------------	-------

Winter Conditions	N/A
-------------------	-----

Details

Good conditions.

Accident Details

Injuries

Minor	1
-------	---

Major	0
-------	---

Fatal	0
-------	---

Minors Involved	No
-----------------	----

Damage to Gov. Property	Yes
-------------------------	-----

Minors Involved/Damage Details

The driver had a sore neck. He wanted to leave without medical aid but was taken to the hospital as a precautionary measure. Damage to catchbasin outlet pipe.

Lic. Involved

Lic. #

s.22

Prov/State

BC

Make/Model

Lic #

Prov/State

Make/Model

Lic#

Prov/State

Make/Model





Page 404

Withheld pursuant to/removed as

Copyright



Miller Capilano Maintenance Corporation

38921 Mid Way
Squamish, BC
V8B 0J5

Phone # 604-892-1010 Fax # 604-892-1090

1030 Incident Report

Inspected Date:	10/22/15 08:02:48 AM	Inspected By:	s.22			
Updated Date:	10/26/15 03:59:52 PM	Updated By:				
Area:	B	Landmark:	990350 Brunswick Pt. Crk.			
Road:	00099 Sea to Sky Highway	Start:	0.5	End:	0.5	

Type MVI

911 Called Yes

Environmental No

Approximate Incident Time (24H)

1200

Incident Date 10/21/15

Description/Contributing Factors

IN151021-1074 - The car slide off the road coming down the hill northbound , just after the U turn route N of Deeks Cr. The police officer on scene said he would issue a ticket for speed.

Location Info

Direction NB

of Lanes 4

Lanes closed 1

Hrs closed 0.5

SLAT No

Agencies

Reported By	Police
Reported Date	10/21/15
Reported Time (24 hr)	0

Person Reporting

unknown

Phone

Police Detachment	Squamish
Police File #	7385

Traffic Control By	Police/Fire
--------------------	-------------

Attending

Police	true
Fire	true
EHS	false
MOT	false
PEP	false

Condition Info

Weather

Over Cast	true
Clear	false
Fog	false
Rain	false
Snow	false
Wind	false
Light Conditions	Day

Temp	11
------	----

Other

Light sprinkle of rain off and on. At the time of the accident there was no rain.

Road

Conditions	Wet
------------	-----

Construction	false
--------------	-------

Winter Conditions	N/A
-------------------	-----

Details

Road was wet but nothing significant.

Accident Details

Injuries

Minor	0
-------	---

Major	0
-------	---

Fatal	0
-------	---

Minors Involved	Yes
-----------------	-----

Damage to Gov. Property	Yes
-------------------------	-----

Minors Involved/Damage Details

Two way traffic sign was completely damaged along with the base for the sign.

Lic. Involved

Lic. #

s.22

Prov/State

BC

Make/Model

Golf

Lic #

Prov/State

Make/Model

Lic#

Prov/State

Make/Model

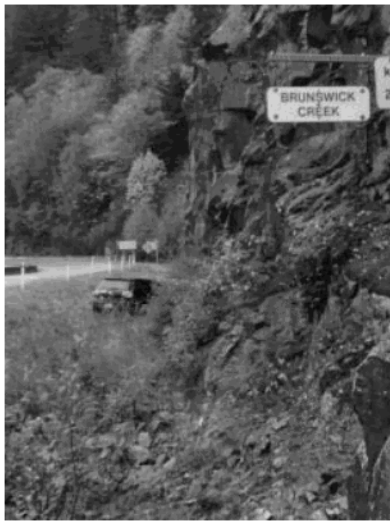

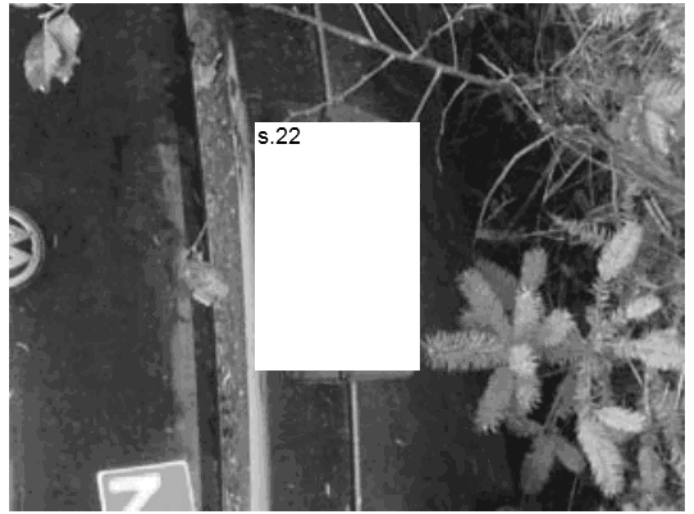

Page 410

Withheld pursuant to/removal as

Copyright



Sea to Sky Highway Investment Limited Partnership

1021 West Hastings St., 9th Floor
Vancouver, BC V6E 0C3

Tel: 604.259.9029
Fax: 604.484.2206

November 26, 2015

SSHILP-PROV-LTR-2015.073

Joyce Chang
Province's Representative

Ministry of Transportation and Infrastructure
South Coast Region
Suite 310 – 1500 Woolridge Street
Coquitlam, BC V3K 0B8

SENT BY E-MAIL: joyce.chang@gov.bc.ca

Dear Joyce,

**SEA-TO-SKY HIGHWAY IMPROVEMENT PROJECT
NOTIFICATION OF NOVEMBER 1, 2015 FATAL MOTOR VEHICLE INCIDENT**

We refer to the Concession Agreement (the "Concession Agreement") made as of June 3, 2005 among Her Majesty the Queen in Right of the Province of British Columbia, as represented by the Minister of Transportation (the "Province"), BC Transportation Financing Authority ("BCTFA") and Sea to Sky Highway Investment Limited Partnership (the "Concessionaire") as amended. Terms defined, whether expressly or by incorporation, in the Concession Agreement shall have the same meaning when used in this letter unless otherwise defined in this letter.

Certain media outlets have reported that a fatality resulted from a motor vehicle incident that occurred on November 1, 2015 on the Concession Highway. We are unable to confirm whether a fatality occurred, but we have no reason to doubt the media's report.

Attached to this letter is the Operator's report that relates to the incident report.

The Concessionaire is unaware of any claims that may have been filed in relation to this incident.

If you require further information regarding this matter, please contact us directly.

Yours truly,

SEA TO SKY HIGHWAY INVESTMENT LIMITED PARTNERSHIP



Daisy Ng

Encl. (1)

cc: Deborah Tan, Ministry of Transportation and Infrastructure – deborah.tan@gov.bc.ca
Shelley Keddy, Ministry of Transportation and Infrastructure – shelley.keddy@gov.bc.ca
Rick Elwes, Wilson M. Beck Insurance Services Inc. – relwes@wmbeck.com
Glenn MacRae, Wilson M. Beck Insurance Services Inc. – gmacrae@wmbeck.com
Larry Paradis, Miller Capilano Maintenance Corporation – lparadis@millercapilano.ca
Steven Drummond, Miller Capilano Maintenance Corporation – steve.drummond@capilanohighways.ca
Dominic Chalifoux, Axium Infrastructure Inc. – dchalifoux@axiuminfra.com
Marco Iannuzzi, GPL Assurance Inc. – MIannuzzi@gplassurance.com



Miller Capilano Maintenance Corporation

38921 Mid Way
Squamish, BC
V8B 0J5

Phone # 604-892-1010 Fax # 604-892-1090

1030 Incident Report

Inspected Date:	11/01/15 08:04:14 PM	Inspected By:	s.22		
Updated Date:	11/02/15 12:14:13 PM	Updated By:			
Area:	B	Landmark:	990220 Alberta Crk. Br.		
Road:	00099 Sea to Sky Highway	Start:	0.425	End:	0.425

Type MVI

911 Called Yes

Environmental No

Approximate Incident Time (24H)

16:30

Incident Date 11/01/15

Description/Contributing Factors

IN151101-1077 NB vehicle hit landscape median and rolled into the SB lanes striking a SB Vehicle. 400m north of Alberta Creek.

Location Info

Direction SB

of Lanes 4

Lanes closed 2

Hrs closed 6

SLAT Yes

Agencies

Reported By	Connections
Reported Date	11/01/15
Reported Time (24 hr)	1645
Person Reporting	
Phone #	
Police Detachment	Squamish
Police File #	2015-7610

Traffic Control By	Police/Fire
--------------------	-------------

Attending

Police	true
Fire	true
EHS	true
MOT	false
PEP	false

Condition Info

Weather

Over Cast	true
Clear	false
Fog	false
Rain	true
Snow	false
Wind	false
Light Conditions	Dusk
Temp	9
Other	

West Van traffic analyst on scene. All lanes closed 1642 to 1613, one lane open 1813 to 1847, all lanes closed again at 1920 to 1950, 1950 to 2205 one lane open, all open at 2205

Road

Conditions

Wet

Construction

false

Winter Conditions

N/A

Details

Accident Details

Injuries

Minor

1

Major

2

Fatal

1

Minors Involved

Unknown

Damage to Gov. Property

Yes

Minors Involved/Damage Details

4 trees and 4 shrubs knocked out in center garden. Pavement gouged in the SB lane. One person reported as on life support as of Nov 2 - One fatality - reported after the date of this incident

Lic. Involved

Lic.

s.22

Prov/State

BC

Make/Model

Nissan Senetra

Lic

Prov/State

BC

Make/Model

Honda Civic

Lic#

Prov/State

Make/Model





Page 418

Withheld pursuant to/removal as

Copyright



Sea to Sky Highway Investment Limited Partnership

1021 West Hastings St., 9th Floor
Vancouver, BC V6E 0C3

Tel: 604.259.9029
Fax: 604.484.2206

November 26, 2015

SSHILP-PROV-LTR-2015.073

Joyce Chang
Province's Representative

Ministry of Transportation and Infrastructure
South Coast Region
Suite 310 – 1500 Woolridge Street
Coquitlam, BC V3K 0B8

SENT BY E-MAIL: joyce.chang@gov.bc.ca

Dear Joyce,

**SEA-TO-SKY HIGHWAY IMPROVEMENT PROJECT
NOTIFICATION OF NOVEMBER 1, 2015 FATAL MOTOR VEHICLE INCIDENT**

We refer to the Concession Agreement (the "Concession Agreement") made as of June 3, 2005 among Her Majesty the Queen in Right of the Province of British Columbia, as represented by the Minister of Transportation (the "Province"), BC Transportation Financing Authority ("BCTFA") and Sea to Sky Highway Investment Limited Partnership (the "Concessionaire") as amended. Terms defined, whether expressly or by incorporation, in the Concession Agreement shall have the same meaning when used in this letter unless otherwise defined in this letter.

Certain media outlets have reported that a fatality resulted from a motor vehicle incident that occurred on November 1, 2015 on the Concession Highway. We are unable to confirm whether a fatality occurred, but we have no reason to doubt the media's report.

Attached to this letter is the Operator's report that relates to the incident report.

The Concessionaire is unaware of any claims that may have been filed in relation to this incident.

If you require further information regarding this matter, please contact us directly.

Yours truly,

SEA TO SKY HIGHWAY INVESTMENT LIMITED PARTNERSHIP



Daisy Ng

Encl. (1)

cc: Deborah Tan, Ministry of Transportation and Infrastructure – deborah.tan@gov.bc.ca
Shelley Keddy, Ministry of Transportation and Infrastructure – shelley.keddy@gov.bc.ca
Rick Elwes, Wilson M. Beck Insurance Services Inc. – relwes@wmbeck.com
Glenn MacRae, Wilson M. Beck Insurance Services Inc. – gmacrae@wmbeck.com
Larry Paradis, Miller Capilano Maintenance Corporation – lparadis@millercapilano.ca
Steven Drummond, Miller Capilano Maintenance Corporation – steve.drummond@capilanohighways.ca
Dominic Chalifoux, Axium Infrastructure Inc. – dchalifoux@axiuminfra.com
Marco Iannuzzi, GPL Assurance Inc. – MIannuzzi@gplassurance.com



Miller Capilano Maintenance Corporation

38921 Mid Way
Squamish, BC
V8B 0J5

Phone # 604-892-1010 Fax # 604-892-1090

1030 Incident Report

Inspected Date:	11/01/15 08:04:14 PM	Inspected By:	s.22			
Updated Date:	11/02/15 12:14:13 PM	Updated By:				
Area:	B	Landmark:	990220 Alberta Crk. Br.			
Road:	00099 Sea to Sky Highway	Start:	0.425	End:	0.425	

Type MVI

911 Called Yes

Environmental No

Approximate Incident Time (24H)

16:30

Incident Date 11/01/15

Description/Contributing Factors

IN151101-1077 NB vehicle hit landscape median and rolled into the SB lanes striking a SB Vehicle. 400m north of Alberta Creek.

Location Info

Direction SB

of Lanes 4

Lanes closed 2

Hrs closed 6

SLAT Yes

Agencies

Reported By	Connections
Reported Date	11/01/15
Reported Time (24 hr)	1645
Person Reporting	
Phone #	
Police Detachment	Squamish
Police File #	2015-7610

Traffic Control By	Police/Fire
--------------------	-------------

Attending

Police	true
Fire	true
EHS	true
MOT	false
PEP	false

Condition Info

Weather

Over Cast	true
Clear	false
Fog	false
Rain	true
Snow	false
Wind	false
Light Conditions	Dusk
Temp	9
Other	

West Van traffic analyst on scene. All lanes closed 1642 to 1613, one lane open 1813 to 1847, all lanes closed again at 1920 to 1950, 1950 to 2205 one lane open, all open at 2205

Road

Conditions

Wet

Construction

false

Winter Conditions

N/A

Details

Accident Details

Injuries

Minor

1

Major

2

Fatal

1

Minors Involved

Unknown

Damage to Gov. Property

Yes

Minors Involved/Damage Details

4 trees and 4 shrubs knocked out in center garden. Pavement gouged in the SB lane. One person reported as on life support as of Nov 2 - One fatality - reported after the date of this incident

Lic. Involved

Lic.

s.22

Prov/State

BC

Make/Model

Nissan Senetra

Lic

Prov/State

BC

Make/Model

Honda Civic

Lic#

Prov/State

Make/Model





Page 426

Withheld pursuant to/removal as

Copyright



Miller Capilano Maintenance Corporation

38921 Mid Way
Squamish, BC
V8B 0J5

Phone # 604-892-1010 Fax # 604-892-1090

1030 Incident Report

Inspected Date:	11/12/15 11:27:10 AM	Inspected By:	s.22			
Updated Date:	11/16/15 10:58:05 AM	Updated By:				
Area:	B	Landmark:	990220 Alberta Crk. Br.			
Road:	00099 Sea to Sky Highway	Start:	0.800	End:	0.800	

Type MVI

911 Called Yes

Environmental No

Approximate Incident Time (24H)

1110

Incident Date 11/12/15

Description/Contributing Factors

IN151112-1078 - Vehicle went off road and damaged a sign - White vehicle involved, left the scene before caller could get the plate.

Location Info

Direction NB

of Lanes 4

Lanes closed 0

Hrs closed

SLAT No

Agencies

Reported By	Police
Reported Date	11/12/15
Reported Time (24 hr)	1120
Person Reporting	

Phone #

Police Detachment	Squamish
Police File #	15 7824

Traffic Control By	Police/Fire
--------------------	-------------

Attending

Police	true
Fire	true
EHS	true
MOT	false
PEP	false

Condition Info

Weather

Over Cast	true
Clear	false
Fog	false
Rain	true
Snow	false
Wind	false
Light Conditions	Day
Temp	8

Other

Road

Conditions

Wet

Construction

false

Winter Conditions

Details

Accident Details

Injuries

Minor

0

Major

0

Fatal

0

Minors Involved

Unknown

Damage to Gov. Property

Yes

Minors Involved/Damage Details

Brunswick Rd sign down

Lic. Involved

Lic. #

Prov/State

Make/Model

Lic #

Prov/State

Make/Model

Lic#

Prov/State

Make/Model





Miller Capilano Maintenance Corporation

38921 Mid Way
Squamish, BC
V8B 0J5

Phone # 604-892-1010 Fax # 604-892-1090

1030 Incident Report

Inspected Date:	11/17/15 07:38:21 AM	Inspected By:	s.22		
Updated Date:	11/19/15 01:47:21 PM	Updated By:			
Area:	B	Landmark:	990220 Alberta Crk. Br.		
Road:	00099 Sea to Sky Highway	Start:	0.850	End:	0..850

Type MVI

911 Called Yes

Environmental No

Approximate Incident Time (24H)

0630

Incident Date 11/17/15

Description/Contributing Factors

IN1511-1080 NB driver lost control of vehicle and went into ditch.

Location Info

Direction NB

of Lanes 4

Lanes closed 1

Hrs closed 1

SLAT No

Agencies

Reported By	Police
Reported Date	11/17/15
Reported Time (24 hr)	
Person Reporting	

Phone #

Police Detachment	Squamish
Police File #	
2015 7911	

Traffic Control By	Police/Fire
---------------------------	-------------

Attending

Police	true
Fire	true
EHS	true
MOT	false
PEP	false

Condition Info

Weather

Over Cast	true
Clear	false
Fog	false
Rain	true
Snow	false
Wind	false
Light Conditions	Dark
Temp	5
Other	

Road

Conditions

Wet

Construction

false

Winter Conditions

Details

Accident Details

Injuries

Minor

0

Major

0

Fatal

0

Minors Involved

No

Damage to Gov. Property

No

Minors Involved/Damage Details

Lic. Involved

Lic. #

s.22

Prov/State

BC

Make/Model

Mazda 3

Lic #

Prov/State

Make/Model

Lic#

Prov/State

Make/Model



Page 435

Withheld pursuant to/removed as

Copyright



Miller Capilano Maintenance Corporation

38921 Mid Way
Squamish, BC
V8B 0J5

Phone # 604-892-1010 Fax # 604-892-1090

1030 Incident Report

Inspected Date:	12/21/15 09:09:14 PM	Inspected By:	s.22			
Updated Date:	12/23/15 09:31:25 AM	Updated By:				
Area:	B	Landmark:	990220 Alberta Crk. Br.			
Road:	00099 Sea to Sky Highway	Start:	0	End:	0.2	

Type MVI

911 Called Yes

Environmental No

Approximate Incident Time (24H)

1940

Incident Date 12/21/15

Description/Contributing Factors

IN151221-1096 -Northbound vehicle lost control and struck MCMC's speed reader damaging it. The vehicle ending up in the ditch hitting the rockface. Northbound north of Alberta Creek at the end of the barrier run. MCMC only got called to clean up gravel on the road. RCMP said the vehicle was speeding and was overtaking a vehicle in the slow lane and then overcorrected when moving back into the slow lane. It struck the speed reader and went into the ditch. The driver was given a speeding ticket..

Location Info

Direction NB

of Lanes 4

Lanes closed 0

Hrs closed

Agencies

Reported By	Police
-------------	--------

Reported Date	12/21/15
---------------	----------

Reported Time (24 hr)	1940
-----------------------	------

Person Reporting

Const. Morneau

Phone

Police Detachment	Squamish
-------------------	----------

Police File

8519-2015

Traffic Control By	Police/Fire
--------------------	-------------

Attending

Police	true
--------	------

Fire	true
------	------

EHS	true
-----	------

MOT	false
-----	-------

PEP	false
-----	-------

Condition Info

Weather

Over Cast	true
-----------	------

Clear	false
-------	-------

Fog	false
-----	-------

Rain	false
------	-------

Snow	false
------	-------

Wind	false
Light Conditions	Dark
Temp	2
Other	

Road

Conditions	Wet
Construction	false
Winter Conditions	N/A

Details

MCMC's speed reader was knocked into its top. One of the rear stabilizer legs was torn off and unknown damage to the message board and solar panel being that it is upside down.

Accident Details

Injuries

Minor	0
Major	0
Fatal	0
Minors Involved	Unknown
Damage to Gov. Property	Yes

Minors Involved/Damage Details

Damage to MCMC's speed reader tearing off one of the stabilizer legs and unknown damage being that it is upside down and further assessment needed after it is right way up.

Lic. Involved

Lic. #	s.22
Prov/State	BC

Make/Model

Speed Reader MCMC

Lic #

Prov/State

Make/Model

Lic#

Prov/State

Make/Model





Page 441

Withheld pursuant to/removed as

Copyright



Miller Capilano Maintenance Corporation

38921 Mid Way
Squamish, BC
V8B 0J5

Phone # 604-892-1010 Fax # 604-892-1090

1030 Incident Report

Inspected Date:	12/30/15 04:17:40 PM	Inspected By:	s.22			
Updated Date:	12/31/15 01:01:51 PM	Updated By:				
Area:	B	Landmark:	990270 Magnesia Crk. Br.			
Road:	00099 Sea to Sky Highway	Start:	0.2	End:	0.25	

Type MVI

911 Called Yes

Environmental No

Approximate Incident Time (24H)

15:45

Incident Date 12/29/15

Description/Contributing Factors

IN151229-1105 - NB Mustang was speeding and had bald summer tires. The vehicle lost control and rolled into the ditch, The driver wasn't injured and received 2 tickets. Contributing factors were speed and bald summer tires.

Location Info

Direction NB

of Lanes 4

Lanes closed 1

Hrs closed 1.25

SLAT No

Agencies

Reported By	Connections
Reported Date	12/30/15
Reported Time (24 hr)	1545
Person Reporting	

Phone #

Police Detachment	Squamish
Police File #	
2015-8679	

Traffic Control By	Police/Fire
--------------------	-------------

Attending

Police	true
Fire	true
EHS	true
MOT	false
PEP	false

Condition Info

Weather

Over Cast	false
Clear	true
Fog	false
Rain	false
Snow	false
Wind	false
Light Conditions	Day

Temp

Other

Road

Conditions Dry

Construction false

Winter Conditions N/A

Details

Accident Details

Injuries

Minor 0

Major 0

Fatal 0

Minors Involved Unknown

Damage to Gov. Property Yes

Minors Involved/Damage Details

One sign was damaged and was repaired later in the night. See pics to view sign. File #8679-2015

Lic. Involved

Lic.

s.22

Prov/State

BC

Make/Model

Ford Mustang

Lic

Prov/State

Make/Model

Lic#

Prov/State

Make/Model

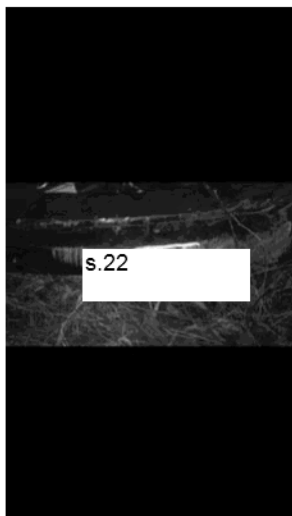





Page 448

Withheld pursuant to/removed as

Copyright



Miller Capilano Maintenance Corporation

38921 Mid Way
Squamish, BC
V8B 0J5

Phone # 604-892-1010 Fax # 604-892-1090

1030 Incident Report

Inspected Date:	01/03/16 04:07:32 PM	Inspected By:	s.22		
Updated Date:	01/04/16 09:49:26 AM	Updated By:			
Area:	B	Landmark:	990220 Alberta Crk. Br.		
Road:	00099 Sea to Sky Highway	Start:	0.750	End:	0.750

Type MVI

911 Called Yes

Environmental No

Approximate Incident Time (24H)

15:00

Incident Date 01/03/16

Description/Contributing Factors

IN160103-1107 - Driver lost contro, went into the ditch and rolled. RCMP issued the driver a ticket. Speed and mis-matched tires were a factor in the MVI.

Location Info

Direction NB

of Lanes 4

Lanes closed 1

Hrs closed 0.05

SLAT No

Agencies

Reported By	Connections
Reported Date	01/03/16
Reported Time (24 hr)	1500
Person Reporting	

Phone #

Police Detachment	Squamish
Police File #	2016-46

Traffic Control By	Police/Fire
--------------------	-------------

Attending

Police	true
Fire	true
EHS	true
MOT	false
PEP	false

Condition Info

Weather

Over Cast	true
Clear	false
Fog	false
Rain	false
Snow	false
Wind	false
Light Conditions	Day
Temp	1

Other

Road

Conditions Dry

Construction false

Winter Conditions N/A

Details

Accident Details

Injuries

Minor 1

Major 0

Fatal 0

Minors Involved Unknown

Damage to Gov. Property No

Minors Involved/Damage Details

Lic. Involved

Lic. #
s.22

Prov/State

BC

Make/Model

Suzuki Swift

Lic

Prov/State

Make/Model

Lic#

Prov/State

Make/Model



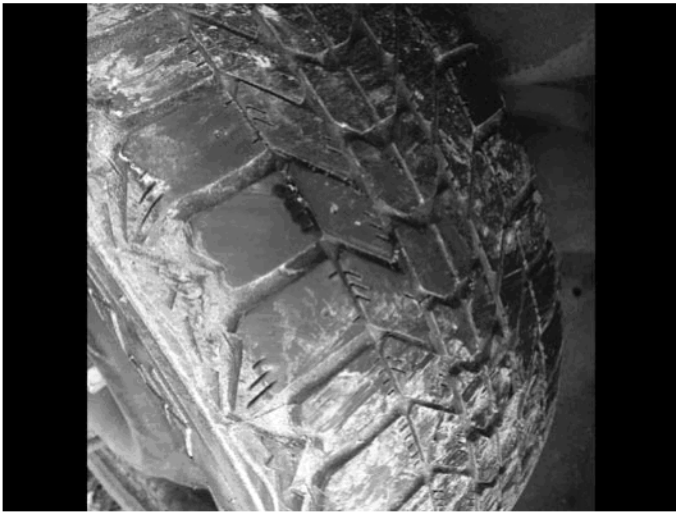

Page 454

Withheld pursuant to/removal as

Copyright



Miller Capilano Maintenance Corporation

38921 Mid Way
Squamish, BC
V8B 0J5

Phone # 604-892-1010 Fax # 604-892-1090

1030 Incident Report

Inspected Date:	01/23/16 11:41:52 AM	Inspected By:	s.22		
Updated Date:	01/25/16 01:13:35 PM	Updated By:			
Area:	B	Landmark:	990220 Alberta Crk. Br.		
Road:	00099 Sea to Sky Highway	Start:	0.100	End:	0.120

Type MVI

911 Called Yes

Environmental No

Approximate Incident Time (24H)

10:00

Incident Date 01/23/16

Description/Contributing Factors

IN160123-1121 Alberta Cr. Motor bike lost control north bound, slow lane and slid across fast lane with bike landing on the rider. Squamish police closed the north lanes for investigation. Possible s.22 Motor bike rider is West Vancouver Police. The Fire Dept. were dispatched at 10:00am for this Incident. MCMC was notified at 11:08am. During the investigation, lane availability ranged from - all lanes closed to single lane south bound only.

Location Info

Direction NB

of Lanes 4

Lanes closed 2

Hrs closed 3

SLAT No

Agencies

Reported By	Connections
-------------	-------------

Reported Date	01/23/16
---------------	----------

Reported Time (24 hr)	1109
-----------------------	------

Person Reporting

BOL-1

Phone

patrol 1

Police Detachment

Squamish

Police File

16-397

Traffic Control By

Police/Fire

Attending

Police	true
--------	------

Fire	true
------	------

EHS	true
-----	------

MOT	false
-----	-------

PEP	false
-----	-------

Condition Info

Weather

Over Cast	false
-----------	-------

Clear	true
-------	------

Fog	false
-----	-------

Rain	false
------	-------

Snow	false
------	-------

Wind	false
Light Conditions	Day
Temp	5
Other	

Road

Conditions	Wet
Construction	false
Winter Conditions	
Details	

Road 6 degrees.

Accident Details

Injuries

Minor	0
Major	1
Fatal	0
Minors Involved	No
Damage to Gov. Property	No

Minors Involved/Damage Details

Lic. Involved

Lic. #	L59 475
Prov/State	BC

Make/Model

Lic #

Prov/State

Make/Model

Lic#

Prov/State

Make/Model

Copyright







Miller Capilano Maintenance Corporation

38921 Mid Way
Squamish, BC
V8B 0J5

Phone # 604-892-1010 Fax # 604-892-1090

1030 Incident Report

Inspected Date:	02/07/16 09:37:26 AM	Inspected By:	s.22		
Updated Date:	02/09/16 10:10:11 AM	Updated By:			
Area:	B	Landmark:	990255 Old Brunswick Pit Rd		
Road:	00099 Sea to Sky Highway	Start:	0	End:	0.042

Type MVI

911 Called Yes

Environmental No

Approximate Incident Time (24H)

0900

Incident Date 02/07/16

Description/Contributing Factors

IN160207-1129. Vehicle drove through the median garden and rolled into oncoming traffic, sliding to the S/B slow lane.

Location Info

Direction SB

of Lanes 4

Lanes closed 1

Hrs closed 1.5

SLAT No

Agencies

Reported By	MCMC
Reported Date	02/07/16
Reported Time (24 hr)	0935
Person Reporting	MC53
Phone #	Patrol 1
Police Detachment	Squamish
Police File #	673
Traffic Control By	Police/Fire

Attending

Police	true
Fire	true
EHS	true
MOT	false
PEP	false

Condition Info

Weather

Over Cast	true
Clear	false
Fog	false
Rain	false
Snow	false
Wind	false
Light Conditions	Day

Temp

4

Other

Road

Conditions

Wet

Construction

false

Winter Conditions

N/A

Details

Roads are bare and damp.

Accident Details

Injuries

Minor

1

Major

0

Fatal

0

Minors Involved

No

Damage to Gov. Property

Yes

Minors Involved/Damage Details

Damage to center median gardens.

Lic. Involved

Lic. #

s.22

Prov/State

BC

Make/Model

.....

Lic #

-

.....

Prov/State

-

.....

Make/Model

-

.....

Lic#

-

.....

Prov/State

-

.....

Make/Model

-

.....

Copyright



From: [Hein, Liisa TRAN:EX](#)
To: [Bhatti, Ashok TRAN:EX](#); [Tan, Deborah TRAN:EX](#); [Schimpf, Graeme TRAN:EX](#)
Cc: [Morwood, Jesse TRAN:EX](#)
Subject: RE: Hwy99 Lions Bay Collision Summary
Date: Friday, February 6, 2015 10:06:05 AM

Hi: I've passed the request to the Traffic Group for their support on this. I will be setting up a meeting with them as soon as reasonable to clarify scope of work.

-Liisa

From: Bhatti, Ashok TRAN:EX
Sent: Thursday, February 5, 2015 11:13 PM
To: Hein, Liisa TRAN:EX; Tan, Deborah TRAN:EX; Schimpf, Graeme TRAN:EX
Cc: Morwood, Jesse TRAN:EX
Subject: RE: Hwy99 Lions Bay Collision Summary
Liisa, in our discussion with the mayor today, I am requiring an expanded look at this corridor by segment for comparative purposes. s.13,s.16
s.13,s.16

Ashok

From: Hein, Liisa TRAN:EX
Sent: February-04-15 3:56 PM
To: Tan, Deborah TRAN:EX; Schimpf, Graeme TRAN:EX
Cc: Morwood, Jesse TRAN:EX; Bhatti, Ashok TRAN:EX
Subject: Hwy99 Lions Bay Collision Summary
fyi

Please see collision summary for Highway 99 Lions Bay area prepared by Winnie.

Sea to Sky Highway (Highway 99) Lions Bay Traffic Data Summary

North of Lions Bay

Current speed limit = 90 km/h (changed Sept. 2014, previously 80 km/h)

Between 2009 and 2014, this 4 km section has a total of 47 collisions with 22 property damage only, 23 injuries, and 2 fatal incidents.

The collision rate is lower than the critical collision rate and the provincial collision rate.

Top Primary Occurrences - North of Lions Bay

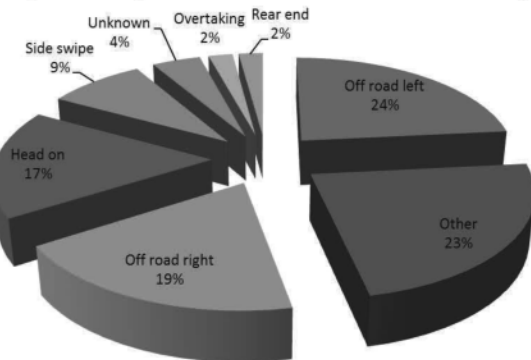

First Contributing Factor - North of Lions Bay

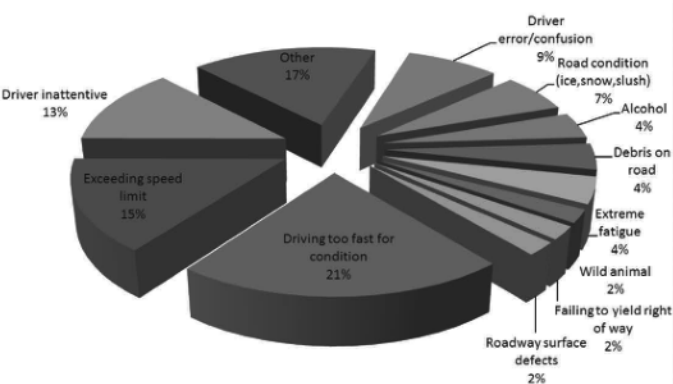

South of Lions Bay

Current speed limit = 90 km/h (changed Sept. 2014, previously 80 km/h)

Speed survey results shows that there has been a 3 km/h decrease in 85th percentile speed with the speed limit change.

Between 2009 and 2014, this 4 km section has a total of 22 collisions with 12 property damage only, 10 injuries, and no fatal incidents.

The collision rate is lower than the critical collision rate and the provincial collision rate.

Top Primary Occurrences - South of Lions Bay

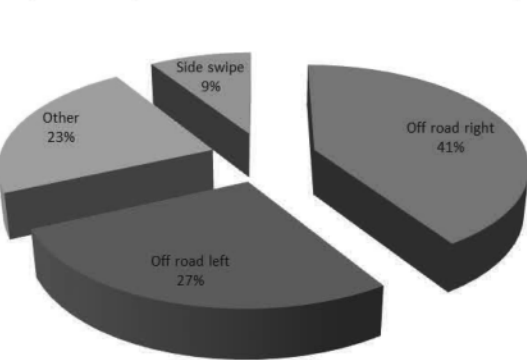

First Contributing Factor - South of Lions Bay

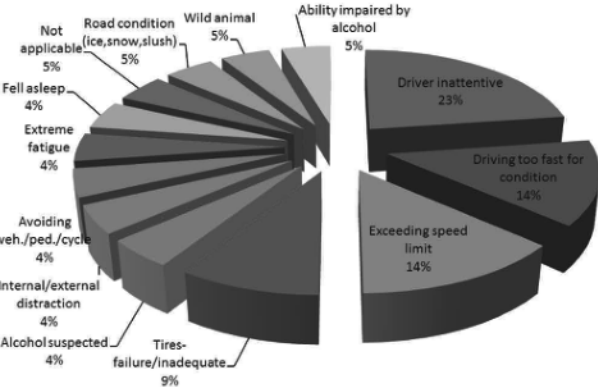

North of Lions Bay - Southbound (90 km/h)

Lions Bay

Current speed limit = 60 km/h
Note: Speed limit has not been changed along this segment

Between 2009 and 2014, this 4 km section has a total of 91 collisions with 56 property damage only, 34 injuries, and 1 fatal incidents.

The southbound collision rate is lower than the critical collision rate and the provincial collision rate. The northbound collision rate is lower than the critical collision rate but higher than the provincial average collision rate.



Lions Bay - Northbound (60 km/h)

Top Primary Occurrences - Lions Bay

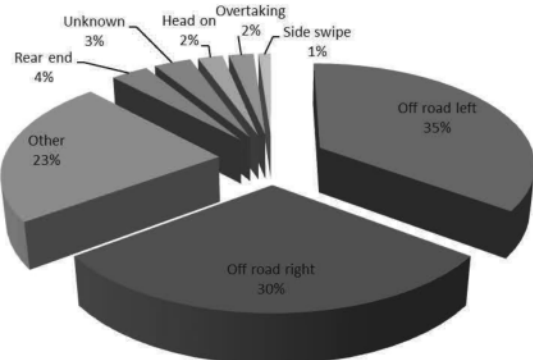

First Contributing Factor - Lions Bay

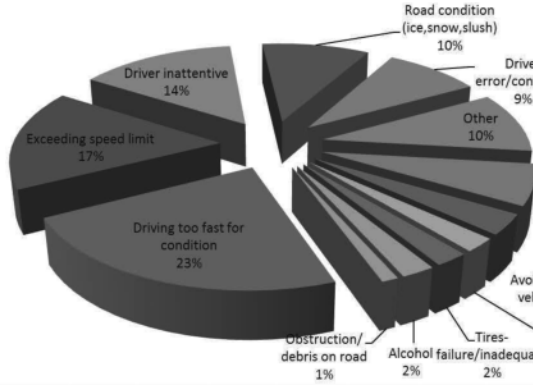

South of Lions Bay - Northbound (90 km/h)

From: [Clark, Nathan TRAN:EX](#)
To: [Tan, Deborah TRAN:EX](#); [Crighton, Jessica TRAN:EX](#)
Cc: [Chang, Joyce TRAN:EX](#); [Pedersen, Kirsten TRAN:EX](#)
Subject: RE: Accident rates on Sea to Sky highway
Date: Wednesday, March 23, 2016 11:57:30 AM

Thanks! I will let you know if the MLA's office has any further questions.

Nathan

From: Tan, Deborah TRAN:EX
Sent: Wednesday, March 23, 2016 11:17 AM
To: Clark, Nathan TRAN:EX; Crighton, Jessica TRAN:EX
Cc: Chang, Joyce TRAN:EX; Pedersen, Kirsten TRAN:EX
Subject: RE: Accident rates on Sea to Sky highway
Jessica/Nathan,

Here are some updated figures for 2015.

- In 2015, these are the Sea to Sky Highway 99 accident statistics for the year;

- 57 PDO (Property Damage Only)

- 67 INJ (Personal Injury)

- 3 FAT (Fatality)

- Total = 127 incidents

- In the Lions Bay area (measured between Kelvin Grove and M Creek), there were 17 recorded incidents in 2015 (4 PDO, 12 INJ, 1 FAT)

Please let me know if you need any other information. Would you happen to know for what purposes the MLA's office is using this data? Or can you confirm if this is just for information?

Thanks,

Deborah

From: Clark, Nathan TRAN:EX
Sent: Wednesday, March 23, 2016 9:24 AM
To: Crighton, Jessica TRAN:EX; Tan, Deborah TRAN:EX
Cc: Pedersen, Kirsten TRAN:EX; Chang, Joyce TRAN:EX
Subject: RE: Accident rates on Sea to Sky highway
Good morning,

The MLA's office has the accident rates up to Dec. 2014 but would like an update that includes stats up to the end of 2015. I do not necessarily think they are looking to compare numbers. This parameters are the same for the Lions Bay numbers.

Thanks,

Nathan

From: Crighton, Jessica TRAN:EX
Sent: Wednesday, March 23, 2016 8:32 AM
To: Tan, Deborah TRAN:EX; Clark, Nathan TRAN:EX
Cc: Pedersen, Kirsten TRAN:EX; Chang, Joyce TRAN:EX
Subject: RE: Accident rates on Sea to Sky highway
Good Morning Deborah,

Thank you for your reply and I appreciate your direct questions to ensure we gather the right information.

Nathan, would you be able to please answer Deborah's questions below?

Thank you kindly,

Jess

From: Tan, Deborah TRAN:EX

Sent: Wednesday, March 23, 2016 8:28 AM

To: Crighton, Jessica TRAN:EX

Cc: Pedersen, Kirsten TRAN:EX; Chang, Joyce TRAN:EX; Clark, Nathan TRAN:EX

Subject: RE: Accident rates on Sea to Sky highway

Hi Jessica,

We can compile numbers using the 2015 statistics, however I'll need to get some clarity around what it is we're looking to compare.

Can you confirm if only the accident rates for 2015 are being requested (number and type)? Or is a comparison between 2015 to another time period being requested? And if so, what time period?

Can you also confirm if the parameters are the same for the requested statistics around Lions Bay?

Thanks,

Deborah Tan

Concession Manager

South Coast Region

Ministry of Transportation and Infrastructure

Ph: (604) 527-2289

From: Crighton, Jessica TRAN:EX

Sent: Tuesday, March 22, 2016 9:37 AM

To: Tan, Deborah TRAN:EX

Cc: Pedersen, Kirsten TRAN:EX; Chang, Joyce TRAN:EX; Clark, Nathan TRAN:EX

Subject: FW: Accident rates on Sea to Sky highway

Good Morning Deborah,

Nathan from the Minister's Office is requesting some statistical data relating to the sea to sky highway and the highway near Lions Bay as noted in the below email.

Would you please advise if you are able to provide this information? If so, are we able to get it by tomorrow?

Thank you,

Jessica Crighton

A/Manager, Divisional Operations

Highways Department

Ph: 250-387-3260

From: Clark, Nathan TRAN:EX

Sent: Monday, March 21, 2016 12:31 PM

To: Crighton, Jessica TRAN:EX

Subject: Accident rates on Sea to Sky highway

Hey Jess,

First off, thanks so much for getting that information Friday! Really appreciated it.

Second, could you provide me with the most up to date accident study statistics for the sea to sky highway? The numbers being used now by the MLA's office only go up to Dec. 2014 so they are wondering if there are numbers that go to Dec. 2015. They also wanted to know if there were particular numbers relating to the area of the highway near Lions Bay.

Thanks!

Nathan