

Date November 8, 1976

Examiner B. Froebel

Scale: 1" = 20 ch.

Reserve body on ref. map incorrect.
See Tantalus & original establish-
ment letters & maps on file for
correct body. ~~g~~

2010-07-12

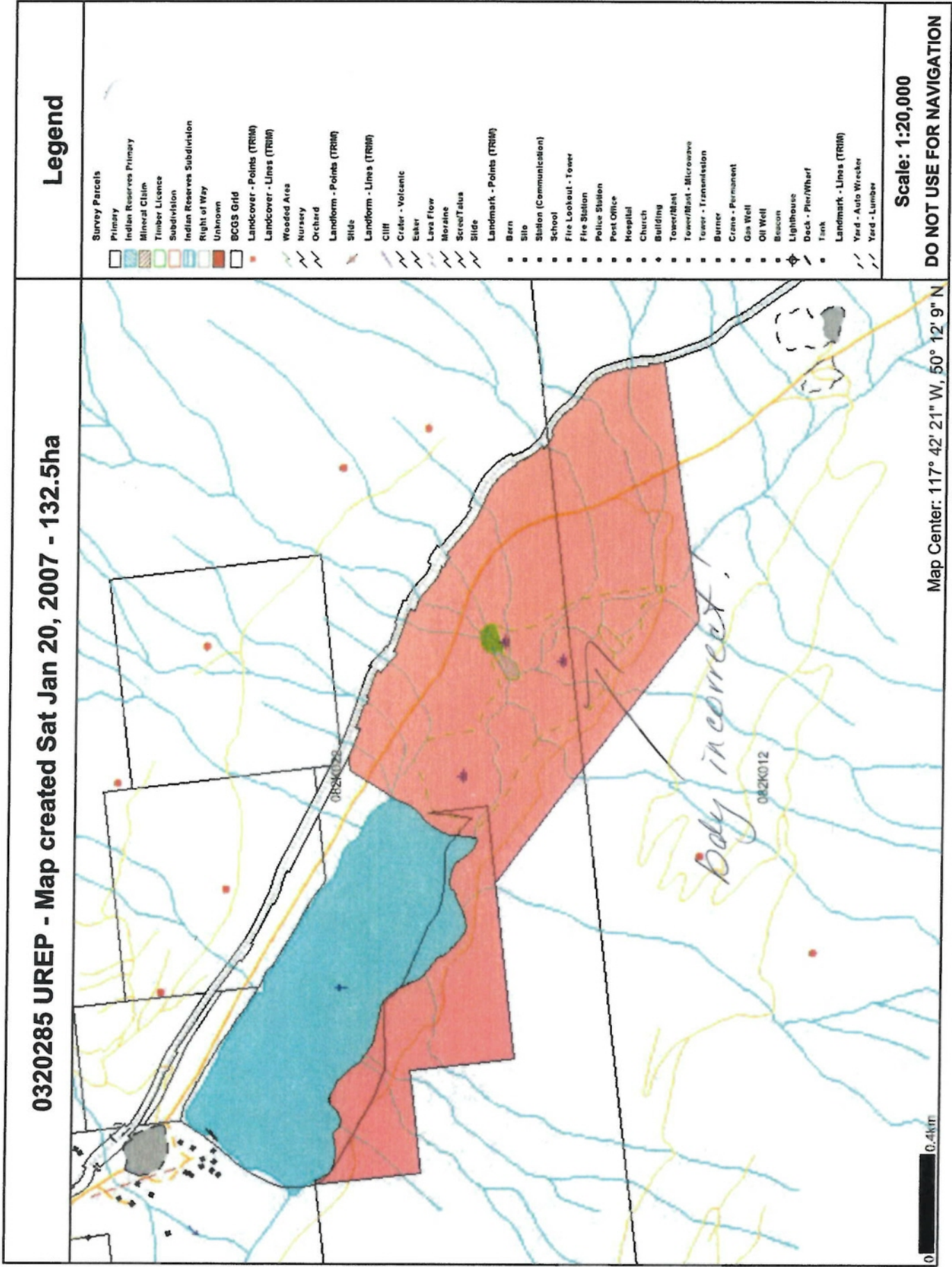

10/10/14

10/10/14

10/10/14

Client Name: MINISTRY OF ENVIRONMENT & PARKS		Change Tenure Base Data		TASS995	
Document No: 73101	File No: 0320285	Status: ACTIVE			
Tenure Type: RE	Tenure Date: 19730430	Reinstatement: 99901231			
Subtype: 03	Purchase Date: NO	Expire: NO			
Purpose: MAP-RESERVE	Portage: NO	Assigned: NO			
Subpurpose: 13	Former SUP: NO	Security: NO			
Location: BOX LAKE	Cut Lic: NO				
Planned: NO	Clearing: NO				
Land Type: 1	CLA File: UPLAND				
Water Type: NO FOUND	CLA Prohibit: NO				
Waterbody: 123.50000000	CLA Subcorp: NO				
Area ha: 123.50000000					
Length km: 1.06					
Perf Reg: 1	Next Review: 19930430				
Client File: 1	Reason: 03 DEV/MGT PLAN				
PF1 CONFIRM	PF2	PF3	PF4	PF5	PF6 RESET
PF7	PF8	PF9	PF10	PF11	PF12
	DEFINE	HELP			

ENTERED MAY 08 1987 / Reta

MADE IN CANADA

(438)

0320285

Attn: J. Bellanger

86-06-24

Regional District of Central Kootenay
601 Vernon Street
Nelson, B.C.
V1L 4E9

Attention: David M. Birch, Senior Planning Technician

Dear Sir:

Enclosed you will find a copy of the map you requested by letter dated April 29, 1986. This is the recreation Reserve held by the Parks Branch of Lands, Parks & Housing located at Box Lake, B.C. This Reserve is now on our file 0320285. If you require any more information from us regarding this Reserve, could you please quote the above mentioned file #.

Yours truly,

Original Signed By
J. M. BELLANGER

J. Bellanger
for Manger, Land Administration
Kootenay Region

JB/km

(438)

0320285
0280397

Attn: J. Bellanger

86-06-12

Regional District of Central Kootenay
601 Vernon Street
Nelson, B.C.
V1L 4E9

Attention: David M. Brich, Senior Planning Technician

Dear Sir:

I am responding to your letter addressed to this office dated April 29, 1986. Firstly, I would like to apologize for our lengthy delay in responding to your letter. We were having problems locating the file but now have found it in our Victoria office. They are sending it to us directly so hopefully we will be able to supply you with a map within the next few weeks.

If there are any problems locating a map I will call you directly.

Yours truly,

Original Signed By
J. M. BELLANGER

J. Bellanger
Documents Clerk
Kootenay Region

JB/km



Ken *some one should respond this this I found it in FRANKIE's file.* *S. M. M.*

Regional District of Central Kootenay

601 VERNON ST. NELSON, B. C. PHONE 352-6665
VIL 4E9

Planning
OFFICE OF Department

FILE No.

April 29, 1986

Ministry of Lands, Parks & Housing
Kootenay Region - Lands & Housing
828A Baker Street
Cranbrook, B. C.
VIC 1A2



Dear Sirs:

Please could you supply us with a map showing the area and location of the following Recreation Map Reserve:

Box Lake; Parks File No. 3-1-151; Area 101.6 ha;
Initiation Date: 16 Dec. 1976, Reserve Type; - Map;
Agency; Lands; Land File No. 0280397
N.T.S. Map; - 82K/SW

I trust that this is sufficient information.

Yours truly,

David M. Birch,
Senior Planning Technician

DMB/bf

16/12/1976

Recreation Map Reserve

*file not in
TAS.*

0320385

REQUISITION FOR REGIONAL FILE INFORMATION

Section 1:

Required By: Ken BROWN

Telephone: 387-4461

File Number: 0320285

Regional Office: KOOTENAY

NTS Map No.: 82KSW

Date Ordered: 84/12/18

BCGS Map No.: R82K022

Date Required: 85/02/18

Section 2: To Be Completed By Regional Office

Purpose: Revenue

No.: 73101

Legal Description (If Not On Clearance Sheet):

part of lot 11413 & SE corner of 60 Lake, K.D.

Clearance Sheet Attached: YES: _____ NO: _____

Sketch Attached: YES: _____ NO: _____

To Be Retained On Maps: YES: _____ NO: _____

Comments: _____

The Regional Offices are to ensure that wherever possible, copies of the clearance sheet and sketches will be attached to this form and

REPORT: 1 PORT: 02
OPERATOR: H

LAND MANAGEMENT BRANCH

DATE: 19/ 7/83

RESERVE RECORD

FILE: 0320285
DATE: 30/ 4/73

RESERVE NO: 73101
NEXT REVIEW: 1988

TYPE: MAP
MAX TERM: 15 YEARS

AGENCY RESPONSIBLE: LP
MINISTRY OF LANDS, PARKS & HOUSING

ADDRESS: 20
PARKS BRANCH, PARLIAMENT BUILDINGS, VICTORIA B.C. V8W 2Z3

PURPOSE : 20 U.R.E.P.
SUB-PURPOSE:

LAND/FSHORE: LAND
AREA HECTARES: 123.50

LEGAL DESC: PT OF L 11413 AS IN GREEN ON SKETCH & SE CORNER OF BOX L
AKE AS OUTLINED IN RED ATTACHD

LAND DIST: 27 KOOTENAY
PLAN NO:

PLANNING PROJ NO: PLANNING STATUS: NO PLAN

AUTHORITY ACT: SEC:

NTS MAP REFS: R2K/40

LOCATION: BOX LAKE GEO. FEATURE: BOX

LAND MAN DIST: 41 NELSON

FEDERAL CONTROL: NO

REGIONAL DIST: 6 CENTRAL KOOTENAY

A.L.R.: NO

MUNICIPALITY :

PROVINCIAL FOREST: NO

NOTES:

(33)

1-3-1-151

0320285

Attn: A. Houghton

83-07-15

ENTERED JUL 19 1983

Ministry of Lands, Parks & Housing
Parks and Outdoor Recreation Division
Kootenay Region
612 Front Street
Nelson, B.C.
V1L 4E7

Attention: D.M. Herman, Regional Planning Technician

Dear Sirs:

Re: Reserve No. 73101 covering part of Lot 11413 and the southeast corner
of Box Lake, Kootenay District, as in red on sketch.

Please be advised that the reserve established in favour of your Ministry
over the above mentioned area has been continued for a further five year
period from the above date.

Yours truly,

OFFICIALLY SIGNED
BY

F.E. BERTOIA
F.E. Bertoia
Regional Director
Kootenay Region

AH/FEB/km
Enclosure

cc: District Land Manager, Nelson

RESERVE STATUS

1-3-1-151

REGION 41 - NelsonReserve No. 73101File No. 0320285 UL11413Date: 81-05-27 81-07-24N.T.S. 82K/4G

Description Pt of Lot 11413 & SE corner of Box Lake K.D. as
in red on sketch

Area .00 ha Type — O/C X Map — Notation —Date established 30/4/73If O/C — O/C No. — Date approved —Purpose UREPEstablished for Ministry of Lands, Parks and HousingParks BranchReferred to reserve "holder" for comment date —Date reply received 83-03-31Reserve still required ✓ Yes — NoTo be amended — Yes — NoIf amended describe amended area —Date agency advised that reserve ✓ renewed (5 years) 83-07— amended (5 years) —— cancelled —Sketch of reserve area as it exists 83-07
dateAttached ✓ Yes — No

Mail to:
Director Surveys and Land Records
Ministry of Lands, Parks and Housing
Parliament Buildings
Victoria, B.C. V8V 1X5
o w

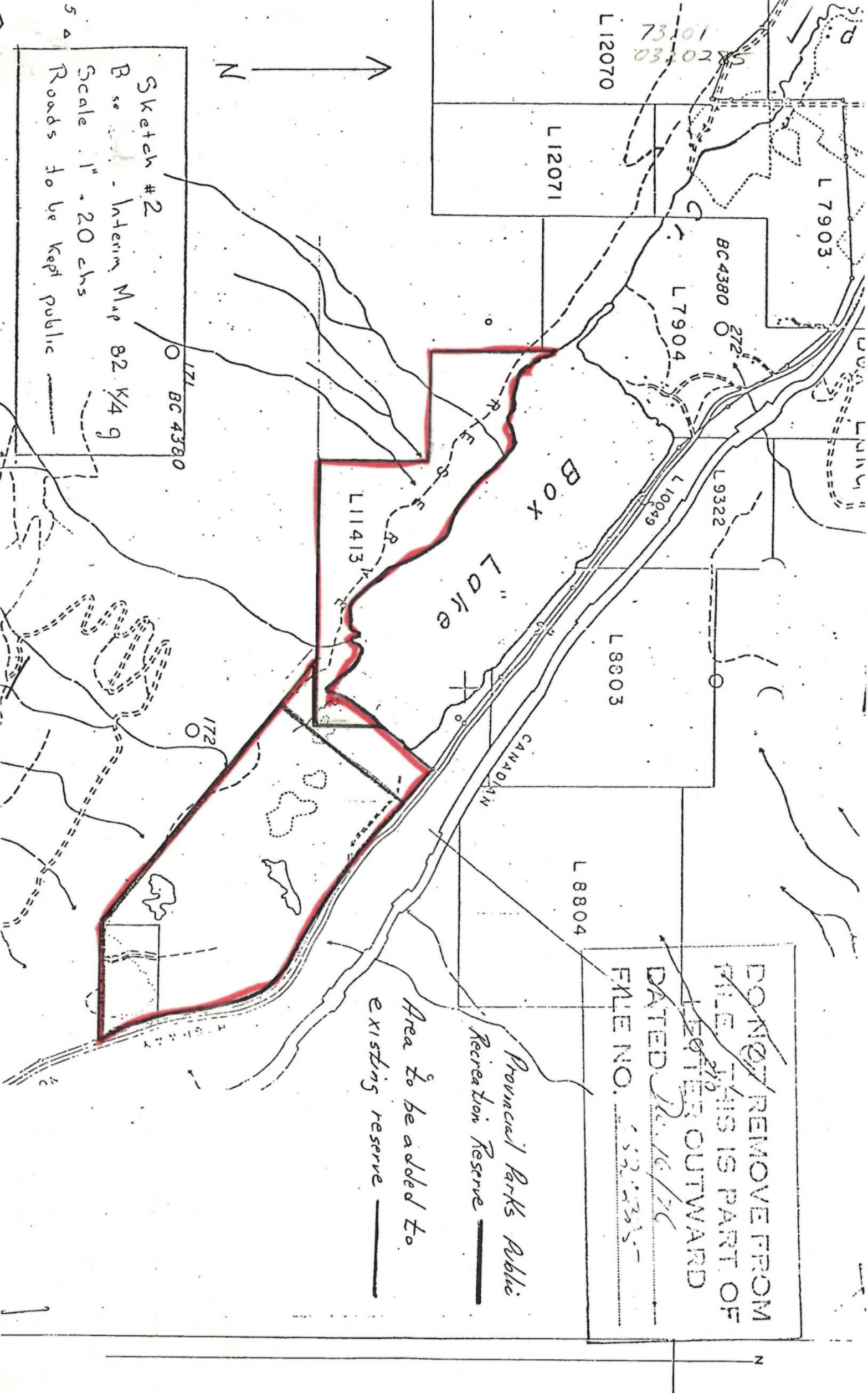

Sketch #2
Base - Interim Map 82 1/4 g
Scale 1" = 20 chs
Roads to be kept public



PROPOSAL FOR

☒ ORDER-IN-COUNCIL RESERVE (SECTION 11)

☐ DESIGNATED USE AREA (SECTION 13)

☒ MAP RESERVE (SECTION 12)

☐ DESIGNATED CLOSURE AREA (SECTION 61)

☐ TRANSFER OF ADMINISTRATION (SECTION 101)

☐ NOTATION OF INTEREST

AGENCY NAME

Ministry of Lands, Parks and Housing
Parks and Outdoor Recreation Division
Kootenay Region

AGENCY FILE NO.
1-3-1-151
Res. #73101

RESPONSIBLE OFFICIAL FOR CONTACT
D.M. Herman

AGENCY ADDRESS
612 Front Street
Nelson, B.C. V1L 4B7

PHONE NO.
352-2211;
Local 499

LAND PURPOSE

Use, Recreation and Enjoyment of the Public

LAND LOCATION

South shore Box Lake vic. Nakusp

LAND DISTRICT
Kootenay

AREA
.00 ha

CROWN LAND IS:

☒ SURVEYED
GIVE LEGAL DESCRIPTION

☐ UNSURVEYED
GIVE METES AND BOUNDS DESCRIPTION

Pt of Lot 11413 and SE corner of Box Lake K.D. as in red on sketch.

TERM REQUIRED

THE AREA REQUESTED IS OUTLINED IN RED ON ATTACHED MAP (IF APPLICABLE)

☐ 1 YEAR ☐ 2 YEARS ☐ 3 YEARS ☐ 4 YEARS ☒ 5 YEARS ☐ OTHER

RATIONALE FOR PROPOSAL

Located less than 5 km from Nakusp, this popular site offers a variety of day use opportunities and is the location of a Forest Service Recreation development. Reserve status is required to maintain public rights of access and to allow the Division to play a role in site management.
(ATTACH SEPARATE SHEET IF NECESSARY)

PROPOSAL IMPACT ON EXISTING OR POTENTIAL LAND USE

N/A
(ATTACH SEPARATE SHEET IF NECESSARY)

AGENCY AUTHORIZATION

83.03.24
DATE

SIGNATURE

Regional Planning Technician
TITLE

FOR USE BY MINISTRY OF LANDS, PARKS AND HOUSING

DATE RECEIVED
DAY MONTH YEAR
3 10 3 8 3

FILE NO.
0320285

LAND MANAGEMENT DISTRICT
NELSON

LAND INSPECTION REQUIRED
☐ YES ☐ NO

PROPOSAL FOR
☐ FORESHORE ☐ OTHER

LAND IN
☐ PLANNED AREA ☐ UNPLANNED AREA ☐ PROV. FOREST

ESTIMATE OF LAND VALUE
\$

REGIONAL OFFICE COPY

ISLAND BUSINESS FORMS LTD.



PROPOSAL
FOR

- ☒ ORDER-IN-COUNCIL RESERVE (SECTION 11)
☒ MAP RESERVE (SECTION 12)
☐ TRANSFER OF ADMINISTRATION (SECTION 101)

- ☐ DESIGNATED USE AREA (SECTION 13)
☐ DESIGNATED CLOSURE AREA (SECTION 61)
☐ NOTATION OF INTEREST

AGENCY
NAME

Ministry of Lands, Parks and Housing
Parks and Outdoor Recreation Division
Kootenay Region

AGENCY
FILE NO. 1-3-1-151
Res. #73101

RESPONSIBLE
OFFICIAL
FOR CONTACT D.M. Herman

AGENCY
ADDRESS
612 Front Street
Nelson, B.C. V1L 4B7

PHONE NO.
352-2211;
Local 499

LAND
PURPOSE

Use, Recreation and Enjoyment of the Public

LAND
LOCATION

South shore Box Lake vic. Nakusp

LAND DISTRICT
Kootenay

AREA
.00 ha

Pt of Lot 11413 and SE corner of Box Lake K.D. as in red on sketch.

CROWN LAND
IS:

☒ SURVEYED
GIVE LEGAL
DESCRIPTION

OR

☐ UNSURVEYED
GIVE METES
AND BOUNDS
DESCRIPTION

TERM
REQUIRED

THE AREA REQUESTED IS OUTLINED IN RED ON ATTACHED MAP (IF APPLICABLE)
☐ 1 YEAR ☐ 2 YEARS ☐ 3 YEARS 4 YEARS ☒ 5 YEARS ☐ OTHER

RATIONALE
FOR
PROPOSAL

Located less than 5 km from Nakusp, this popular site offers a variety of day use opportunities and is the location of a Forest Service Recreation development. Reserve status is required to maintain public rights of access and to allow the Division to play a role in site management.

(ATTACH SEPARATE SHEET IF NECESSARY)

PROPOSAL
IMPACT ON
EXISTING OR
POTENTIAL
LAND USE

N/A

(ATTACH SEPARATE SHEET IF NECESSARY)

AGENCY
AUTHORIZATION

83.03.24
DATE

SIGNATURE

Regional Planning Technician
TITLE

OR USE BY
MINISTRY
LANDS, PARKS
& HOUSING

DATE RECEIVED DAY MONTH YEAR 3 14 3 83	FILE NO. 0320245	LAND MANAGEMENT DISTRICT Nelson	LAND INSPECTION REQUIRED <input type="checkbox"/> YES <input type="checkbox"/> NO
PROPOSAL FOR <input type="checkbox"/> FORESHORE <input type="checkbox"/> OTHER	LAND IN <input type="checkbox"/> PLANNED AREA <input type="checkbox"/> UNPLANNED AREA <input type="checkbox"/> PROV FOREST	ESTIMATE OF LAND VALUE \$	



PROPOSAL FOR	<input checked="" type="checkbox"/> ORDER-IN-COUNCIL RESERVE (SECTION 11) <input checked="" type="checkbox"/> MAP RESERVE (SECTION 12) <input type="checkbox"/> TRANSFER OF ADMINISTRATION (SECTION 101)	<input type="checkbox"/> DESIGNATED USE AREA (SECTION 13) <input type="checkbox"/> DESIGNATED CLOSURE AREA (SECTION 61) <input type="checkbox"/> NOTATION OF INTEREST
AGENCY NAME	<div>Ministry of Lands, Parks and Housing Parks and Outdoor Recreation Division Kootenay Region</div> <div>RESPONSIBLE OFFICIAL FOR CONTACT: D.M. Herman</div> <div>AGENCY ADDRESS: 612 Front Street Nelson, B.C. V1L 4B7</div> <div>AGENCY FILE NO: 1-3-1-151 Res. #73101</div> <div>PHONE NO: 352-2211; Local 499</div>	
LAND PURPOSE	Use, Recreation and Enjoyment of the Public	
LAND LOCATION	<div>South shore Box Lake vic. Nakusp</div> <div>LAND DISTRICT: Kootenay</div> <div>AREA: .00 ha</div>	
CROWN LAND IS:	Pt of Lot 11413 and SE corner of Box Lake K.D. as in red on sketch.	
<input checked="" type="checkbox"/> SURVEYED GIVE LEGAL DESCRIPTION		
OR <input type="checkbox"/> UNSURVEYED GIVE METES AND BOUNDS DESCRIPTION		
TERM REQUIRED	THE AREA REQUESTED IS OUTLINED IN RED ON ATTACHED MAP (IF APPLICABLE) <input type="checkbox"/> 1 YEAR <input type="checkbox"/> 2 YEARS <input type="checkbox"/> 3 YEARS 4 YEARS <input checked="" type="checkbox"/> 5 YEARS <input type="checkbox"/> OTHER	
RATIONALE FOR PROPOSAL	Located less than 5 km from Nakusp, this popular site offers a variety of day use opportunities and is the location of a Forest Service Recreation development. Reserve status is required to maintain public rights of access and to allow the Division to play a role in site management. (ATTACH SEPARATE SHEET IF NECESSARY)	
PROPOSAL IMPACT ON EXISTING OR POTENTIAL LAND USE	N/A (ATTACH SEPARATE SHEET IF NECESSARY)	
AGENCY AUTHORIZATION	<div>83.03.24</div> <div>DATE</div> <div>SIGNATURE</div> <div>Regional Planning Technician</div> <div>TITLE</div>	
FOR USE BY MINISTRY OF LANDS, PARKS AND HOUSING	<div>DATE RECEIVED: DAY MONTH YEAR</div> <div>FILE NO</div> <div>LAND MANAGEMENT DISTRICT</div> <div>LAND INSPECTION REQUIRED: <input type="checkbox"/> YES <input type="checkbox"/> NO</div> <div>PROPOSAL FOR: <input type="checkbox"/> FORESHORE <input type="checkbox"/> OTHER</div> <div>LAND IN: <input type="checkbox"/> PLANNED AREA <input type="checkbox"/> UNPLANNED AREA <input type="checkbox"/> PROV FOREST</div> <div>ESTIMATE OF LAND VALUE: \$</div>	

PORT 223 PORT 03 MINISTRY OF LAND-REGIONAL OPERATIONS DATE 9/3/82
OPERATOR: _____

RESERVE RECORD

FILE: 0320085 RESERVE NO: 73104 TYPE: MAP
DATE: 30/4/73 NEXT REVIEW: 1983 MAX TERM: 10 YEARS

AGENCY RESPONSIBLE: LP
MINISTRY OF LANDS, PARKS & HOUSING

ADDRESS: 20
PARKS BRANCH, PARLIAMENT BUILDINGS, VICTORIA B.C. V6W 2Z3

PURPOSE: 20 U.R.F.P. LAND/SHORE: LAND
SUB-PURPOSE: AREA HECTARES: 123.50

LEGAL DESC: PT OF L 11412 AS IN GREEN ON SKETCH & SE CORNER OF BOX L
AKE AS OUTLINED IN RED ATTACHED

LAND DIST: 27 KOOTENAY
PLAN NO:

PLANNING PLAN NO: PLANNING STATUS: NO PLAN

AUTHORITY ACT: SEC:

NTS MAP REFS: B2K/40

LOCATION: BOX LAKE GEO. FEATURE: BOX

LAND PLAN DIST: 21 NELSON FEDERAL CONTROL: NO
REGIONAL DIST: 6 CENTRAL KOOTENAY A.L.P.: NO
MUNICIPALITY: PROVINCIAL FOREST: NO

NOTES



YOUR FILE 3-4-6-12

OUR FILE 0179398

82-02-15

Mr. M.E. Goddard,
Regional Director,
Kootenay Region,
Parks and Outdoor Recreation Division,
612 Front Street,
Nelson, B.C.
V1L 4V7

Dear Sir:

Re: Crown Land Reserve Review

Thank you for your letter of January 25, 1982. Following our discussion in Nelson on January 19, 1982, I discussed with my Regional Director the possibility of renewing all U.R.E.P. Reserves for a given period of time. It was decided that all U.R.E.P. Reserves in the Kootenay Region that are due for review in 1981 or 1982 will be extended automatically until March 31st, 1983, subject to any current discussions relative to renewal, amendment or cancellation of specific reserves. It is requested that you notify this office by the end of March, 1983, of your decisions with respect to the need for the U.R.E.P. Reserves that have been referred to you.

Between now and the end of March, 1983, it is possible that the District Land Managers will be able to review and make recommendations on some of the existing U.R.E.P. Reserves. We will notify you in those instances where the District Land Managers are able to undertake a review. However it is not expected that a significant number will be reviewed by the District Land Managers.

Your third proposal that the reserves be reviewed in the course of sub-regional or inter-agency plans in which our staffs are jointly participating has my support. The planning process would seem to be an opportune time to review existing U.R.E.P. Reserves. However only a

.../2

small portion of all U.R.E.P. Reserves could be reviewed in 1982-83 under this system. Therefore I ask that your review of the U.R.E.P. Reserves take place irrespective of whether a broader planning process encompasses the reserves.

Yours truly,

Original Signed By

R. N. BOSE

R. N. Bose,
Manager, Land Administration

RNB:bp

c.c. B. Froebel, District Land Manager, Nelson
J. Peebles, District Land Manager, Cranbrook
M. Macleod, Regional Planner, Cranbrook



OUR FILE 3-4-6-12

YOUR FILE 0179398 MASTER

82.01.25

JKS

Mr. R.N. Bose
Manager, Land Administration
Lands & Housing Regional Operations Division
828A Baker Street
Cranbrook, B. C. V1C 1A2

Dear Mr. Bose:

Re: Crown Land Reserve Review

Further to our discussion of your December 29th request for our response on over 200 U.R.E.P. reserve referrals, this will confirm that our planning staff unfortunately are too heavily committed with higher priority items to respond as you have requested.

Under the circumstances, we wish to stress the importance attached by our Division to the U.R.E.P. reserves which were generally established in recognition of the recreational capabilities of the various lands. We would suggest that one of the following approaches might be taken to our mutual interest:

1. Suspend the review of these reserves for a period of a year or two, by which time more staff may be available in this office.
2. Have Lands and Housing staff review the reserves themselves referring to us only those sites for which your staff would recommend cancellation.
3. Have our staffs jointly review reserves in the course of sub-regional or inter-agency plans in which they are participating.

We look forward to your response to the suggested alternatives, but would again stress our position that these reserves are all potentially very important to the Parks and Outdoor Recreation Division mandate.

Yours truly,

M.E. Goddard
Regional Director

PRW/vh

REGION 41 - 10000

Reserve No. 73101

File No. 0320285 UL71413

Date: May 25/81

N.T.S. 82K/46

Description Pt 0/0/1413 + 30 ha. of Box Lake Rd. area
ad on Kite

Area 123.5 ha Type - o/c ✓ Map ✓ Notation

Date Established 20/4/73

If O/C - O/C # Date Approved

Purpose URBP

Established For Land, Parks & Housing ✓
Park Branch

Referred to Reserve "Holder" for Comment Date

Date Reply received

Reserve still required Yes

To Be Amended No

If Amended, describe amended area

Date Agency Advised that Reserve Renewed (5 years)

Amended (5 years)

Cancelled

Sketch of Reserve Area as it exists date

attached Yes No

Mail To:
Director, Surveys and Land Records
Ministry of Lands, Parks and Housing
Parliament Buildings

ch-1 to forest
Clearance
done 30/8/89.

REPORT: 382 PORT: 02
OPERATOR: IC

LAND MANAGEMENT BRANCH

DATE: 25/ 2/81

RESERVE RECORD

FILE: 0320285 RESERVE NO: 73101 TYPE:
DATE: 30/ 4/73 NEXT REVIEW: 1979 MAX TERM: 0 YEARS

AGENCY RESPONSIBLE: MF
MINISTRY OF FORESTS

Lands, Parks + Housing

ADDRESS: 74

REGIONAL MANAGER: 518 LAKE ST. NELSON B.C. V1L 4C6 *Packo Branch*

PURPOSE : 20 U.R.E.P.
SUB-PURPOSE:

LAND/FSHORE: LAND
AREA HECTARES: .00

LEGAL DESC: PT OF L 11413 AS IN GREEN ON SKETCH & SE CORNER OF BOX L
AKE AS OUTLINED IN RED ATTACHD

LAND DIST: 27 KOOTENAY
PLAN NO:

PLANNING PROJ NO: PLANNING STATUS: NO PLAN

AUTHORITY ACT: SEC:

NTS MAP REFS: 82K/40

LOCATION: BOX LAKE GEO. FEATURE: BOX

LAND MAN DIST: 41 NELSON FEDERAL CONTROL: NO
REGIONAL DIST: 6 CENTRAL KOOTENAY A.L.R.: NO
MUNICIPALITY : PROVINCIAL FOREST: NO

NOTES:

~~LETTER~~ OUTWARD

DATED 22.10.76

FILE NO. 100-36861-100

L 8804

7303

CANADIAN

A close-up of a map showing a road labeled "Box Lake" and a red line indicating a route. The text "Box Lake" is written in a stylized font, with "Box" on the left and "Lake" on the right. A red line runs diagonally across the bottom of the image, possibly representing a road or a boundary. The background is a light-colored, textured surface, likely the map itself.

L12071

12070

Provincial Parks Public
Recreation Reserve —

Area to be added to existing reserve —

4. 61. 2. 2. 2.

1720

171 BC 4380

Sketch #2

B₅₀ - Interim Map 82 K/4 g

Scale: 1" = 20' chs

Roads to be kept public

LANDS SERVICE

Subject Reserve for Forest Services established June 25, 1973
amended to include all that parcel or tract of
Remarks land situated at the SE corner of Box Lake, Kootenay
District more particularly shown outlined in red on
print attached to L/O of Dec. 16/76.
Amended. 11/12/76

<input type="checkbox"/> Return	<input type="checkbox"/> App. Book
<input type="checkbox"/> Index Card	<input type="checkbox"/> Register

C J. Johal FEB - 8 1977
(Signature)
No map. RC

TO BE NOTED BY

Surveys

(Signature)

Forest

(Signature)

Water

(Signature)

~~Land~~

(Signature)

relevant file info
added for new
file 900-2124
Aug 14/78
LB 118
m.

Dis t Land Manager

NELSON, B.C.

Land Management Branch
Victoria, B.C.
Attention: B. Irwin

December 16th

76

0280397; 0320285;
0257470
UL 11413

Reference is made to your memo dated November 9, 1976 enclosing the P.B. 20 report for Box Lake.

In this regard please be advised that the recreational reserve established by our letter of October 6, 1964 and April 30, 1974 (shown outlined in green on the attached print) has been amended to include all that parcel or tract of land situated at the Southeast corner of Box Lake, Kootenay District, more particularly shown outlined in red on the attached print.

*Orange
Sheet*

BI/ld

Encl:

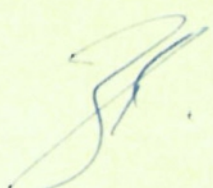

G. H. FIELDING
for Director of Land Management

c.c.- Land Commissioner, Revelstoke
- Director, Parks Branch,
Ministry of Recreation and Conservation, Buildings.



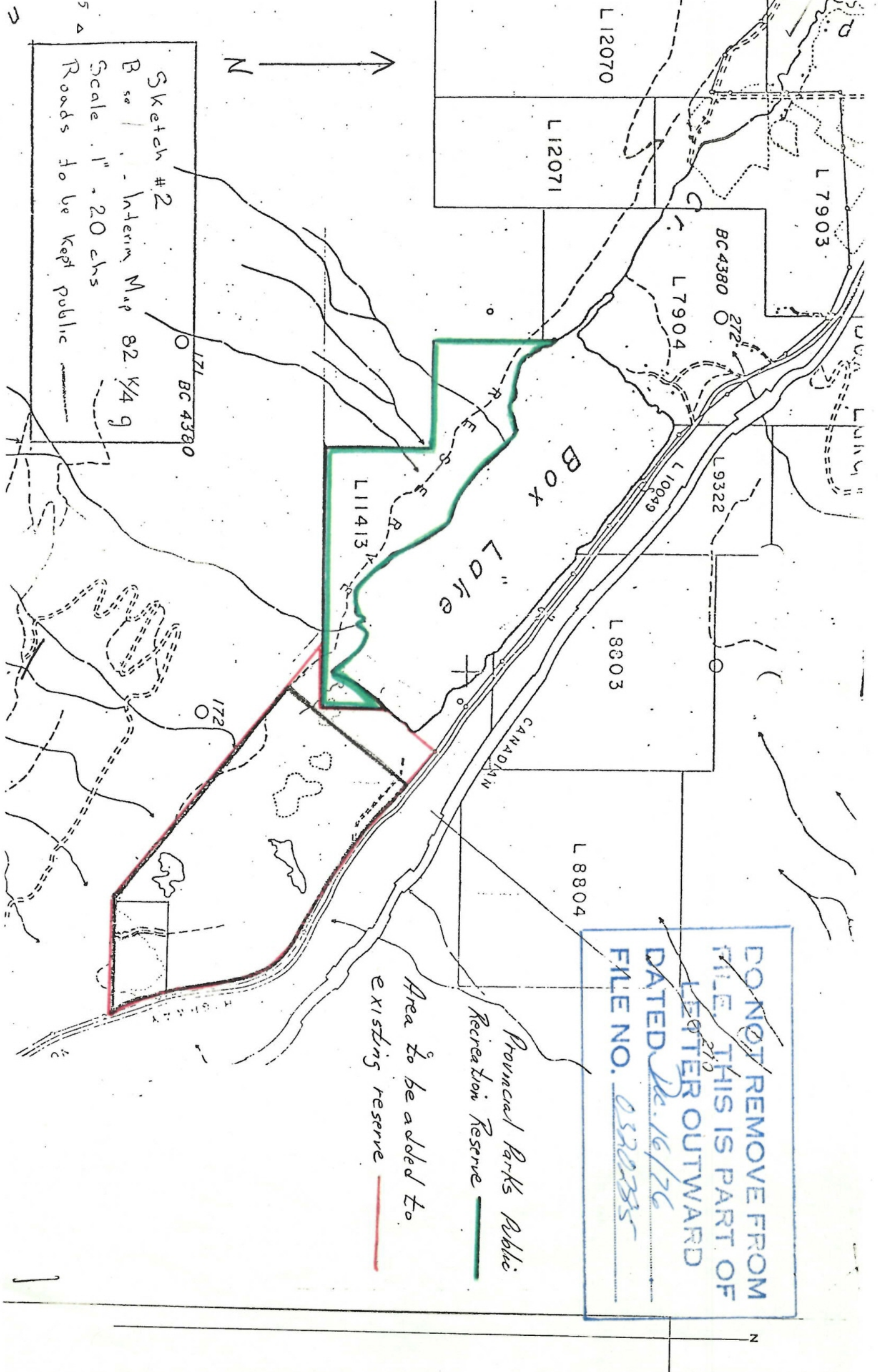

DO NOT REMOVE FROM
FILE. THIS IS PART OF
LETTER OUTWARD
DATED Dec 16/76
FILE NO. 0320385

Provincial Parks Public
Recreation Reserve
Area to be added to
existing reserve

Sketch #2
B so 1 - Interim Map 82 1/4 g
Scale 1" = 20 chs
Roads to be kept public

December 14, 1976

Mr. Lawrence Hascarl
Group 4 - R. R. # 1,
Nakusp, B.C.

Dear Sir:

Reference is made to your application to lease certain unsurveyed Crown land located at Box Lake, Kootenay District which was subsequently disallowed March 8, 1973.

As indicated in our letter of March 21, 1973, the Ministry has carried out a field examination of the site and obtained various comments from the concerned Resource Agencies.

In line with our findings I must advise that it has been determined that the cost for economic agricultural development would be prohibitive due to the high clearing costs, poor drainage, inundation and stoniness. This area is also situated within the main watershed reserve for Box Lake and the removal of tree cover would adversely affect the watershed.

In view of the foregoing the Ministry is not prepared to reinstate your application and it is our intention to include the above area in the existing recreational reserve situated at the Southeast end of the Lake.

Yours truly,

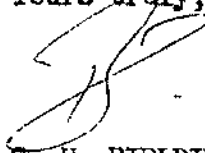

G. H. FIELDING
for Director of Land Management

HI/ld

c.c.- District Land Manager, Nelson (U/L 11413)

MEMORANDUM

TO Director of Land Management

Victoria B.C.

Attention: Mr. B. Irwin

FROM

District Land Manager, Nelson, B.C.

November 9 1976

SUBJECT Further to Request 78924

OUR FILE U/L 11413

YOUR FILE 0289399

(FROEBEL)

0187327

As per your telephone request of October 1, 1976, please
find attached the P.B. 20 report for Box Lake.

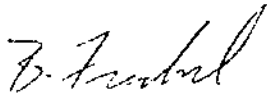

B. Froebel
District Land Manager

BF/jas
attach.

Recreational Site Report

1. NAME BOX LAKE 2. File 0280397 U/L 11413
3. VICINITY 5 miles S.E. of Nakusp 4. Ref. Map 82K/SW (c-2)
5. STATUS Under A/L Agriculture

6. BOUNDARIES Outlined in yellow on the attached sketch.

7. TOPOGRAPHY Generally level, with some poorly drained areas and a steep hill-side on the west boundary.

8. PHYSICAL RECREATION FEATURES Addition to existing reserve, lake shore, some timber.

9. FOREST AND GROUND COVER Mixed stand - hemlock, fir, cedar

10. SOIL Poorly drained organic soils in low spots, remainder is gravelly forest soil.

11. WATER AND POWER Power available on East boundary. Water is available from Lake or well.

12. LOCATION AND ACCESS Five miles S.E. of the Village of Nakusp. Public highway forms East boundary of area.

13. RECREATION POTENTIAL High. Highway rest stop, lake access for fishing, aesthetic buffer zone between highway and Box Lake, Wetland interpretation and education.

14. PRESENT RECREATION USE Fishing from shore.

15. CONFLICTS Area under application for an agricultural
lease.

16. IMPROVEMENTS Old logging trails.

17. PARK DEVELOPMENT POSSIBILITIES For low development type of public recreation.

18. CONCLUSIONS AND SUMMARY Area would complement existing reserve and would
ensure the public's continued use of Box Lake.

19. RECOMMENDATIONS That the area outlined in yellow on the attached sketch be
added to the existing reserve over Lot 11413, Kootenay District.

C

1973101

District Forester,
B. C. Forest Service,
51st Street,

Nelson, B. C.

J. J. JONES

Victoria, B.C. April 30 74

0320285
0257470

Reference is made to your P. S. 195 dated May 14, 1973, regarding your request for a recreational reserve situated within lot 11413, Kootenay District on Box Lake.

Departmental records indicate that the area you have requested was partly reserved for the Provincial Parks Branch by our letter of October 6, 1964, and covers the area shown outlined in red on the enclosed map.

The Provincial Parks Branch has been contacted and advise that they have no objection to the additional area shown outlined in green on the above map being added to the public recreational reserve.

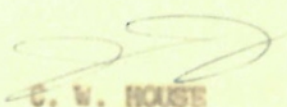

* In view of this, the area shown outlined in green has, therefore, been added to the public recreational reserve established for the Provincial Parks Branch by our letter of October 6, 1964.

C. W. HOUSE
for Director of Lands

JJJ/mjh

Encl.

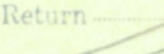
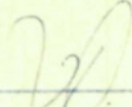
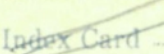
cc: Director of Parks Branch, Department of Recreation and Conservation, Buildings
: Land Commissioner, Revelstoke. (1-3-1-151)
: Land Inspector, Nelson.

Return 	App. Book 
Index Card 	Register 

DISTRICT KOOTENAY

on No. 39 Compt. No. 2

K-4-g



FOREST SERVICE

EXHIBIT A

Date May 10, 1973

Atlas Ref. R82K/SW (c-2,3)

RPN 21 BOX LAKE

Acres ± Nakusp R.D. 10 Scale 20 chs 1 inch

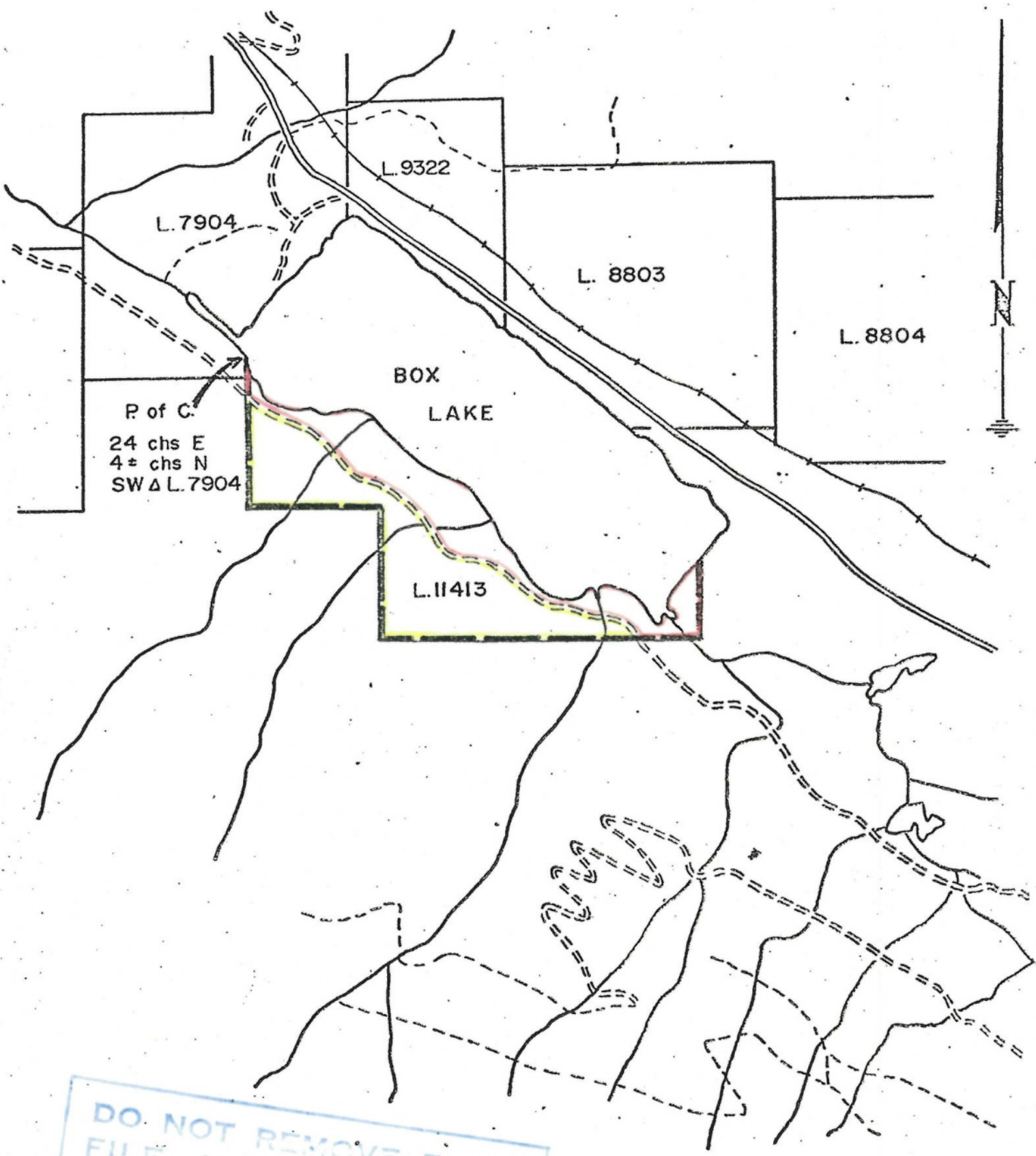

DO NOT REMOVE FROM
FILE. THIS IS PART OF
LETTER OUTWARD
DATED April 30, 1974
FILE NO. 0320285
0257470

Robert Foster Nelson B.C.

Drawn by *11.7*



Indian and Northern Affairs
Affaires indiennes et du Nord

#3, 3101 - 32 Avenue
Vernon, B.C. V1T 2M3
December 10, 1973

Mr. K.G. Marshall
Box 178
NAKUSP, B.C.

Re: Arrow Lake Indian Reserve

Date: December 10, 1973 982 / 1-1

Dear Sir:

Arrow Lake Indian Reserve
D.L. 11413 K.D.

This is in reply to your letter of December 5, 1973.

By Order in Council P.C. 1956-3, dated January 5, 1956, the Arrow Lake Indian Reserve was transferred to the Province of British Columbia. In order to determine whether or not this property is available for lease, you should contact the Land Registry Office in Nelson.

We are sorry we are unable to help you in this matter.

Yours truly

D.A. Weir

D.A. Weir
District Superintendent
of Economic Development
Kootenay-Okanagan District.

:M

APPLICATION - MAP RESERVE

Dept. File 0320285

G.A. File

Date JUN 25 1973

Agency

Applicant Forest Service

O.K. Co.'s Office

Address

Purpose Recreational site

Return

App. Book

Index Card

Description (as applied for)

uns ptn. L. 11413, Kootenay District
See LI May 10, 1973.

Previous applications

Is application in order?

☐ Unsurveyed first and last appearance in Gazette and Appn. No.

VAULT REGISTERS

☒ Surveyed.☐ Reverted: Tax sale

Asst. Dist.

Description of reversion

Conflicts noted in Register

069419 0248396 0257470 = Res

Davenport maps

Cleared by

WATER

Received

Cleared by

FOREST

Grazing

General Lake File

Date

27-6-73

CB

Date

AUG 9 1973

INSPECTION DIVISION

Examination required: Yes ☐ No ☐ Date

Requested by

For previous examination see Report dated

on File

Special instructions or comments for Land Inspector

APPLIC

Ar

PROTESTS

Letter dated _____ From _____

Letter dated _____ From _____

Letter dated _____ From _____

\$ _____ on file. Checked in Mines Department _____

REMARKS—STATUS OF CONFLICTS:

① 0257470 - PTN ALREADY RESERVED ON L.O.
OCT 6, 1964 ON FILE 0257470.

Regional District _____

L.R.O. clearance _____ Date _____ Statused by _____

ADJUDICATION

C.C.—L.C. _____ File No. _____

L.I. _____ Reg. _____

P.A. _____

Passed by _____ Date _____ Approved by _____ Date _____

REMOVE FOLLOWING FILES FROM RECORDS IN SO FAR AS THEY AFFECT THIS CLEARANCE:

Lands Vault _____ Legal Surveys _____

Survey instructions requested by _____

DO NOT FILE AWAY—Please pass file to Legal Surveys when adjudicated.