

GATOR ~ Parcel Details

Search Criteria: PIN: 9571440, Tenure History: On

| Legal Description | Images |
|-------------------------------------|--|
| DISTRICT LOT 361, KOOTENAY DISTRICT | Crown Grant: View Image(s) Survey Fieldbook: No Images Available Survey Plan: View Image(s) Map: View Map |

| Parcel Information | Filing Information |
|---|--|
| Number of Subdivisions: 15 Number of Rights-of-Way: 0 Area (Ha) / Method: 1035.997 / Converted Status: Active Confirmed Date: 27-Oct-1892 Land Title Office: Parcel Kind: Note: 19810717 0107843 0107844 | Tube/Tray #: 8TR17-Kootenay Field Book: 257-A/1892 PH KC2 Alternate Filing Location: Post Renewal: Land Title Office PID: LTO Plan #: |

| Land Control Areas |
|--|
| Indian Reserve: National Park: Ecological Reserve: Provincial Park: |

| Administrative Areas |
|---|
| Agriculture Land Reserve: Assessment Area: East Kootenay Electoral District: Kootenay Land District: Kootenay District Land Management Region: Land Title District: Nelson Municipality: Unknown Regional District: East Kootenay School District: |

| Map References |
|--|
| BCGS Map # 82G015 NTS Map # 82G |

 [Top](#)

CROWN GRANT.

Entered in District Register
and on Map.

Compared. *R.H.*



Lieutenant-Governor.

Province of
BRITISH COLUMBIA.)

F. G. Verwo
Chief Commissioner of Lands and Works.

No. *401*
69

Deputy Commissioner.

Victoria, by the Grace of God, of the United Kingdom of Great Britain and Ireland,
Queen, Defender of the Faith, and so forth.

To all to whom these presents shall come, Greeting :

Know ye, that WE do by these presents, for US, Our Heirs and Successors, in consideration of the
fulfilment of the provisions of the Columbia and Kootenay Railway Subsidy Act 1894 and in pursuance of the
and the sum of One Dollar

to US paid, give and grant unto *The Columbia and Kootenay Railway
and Navigation Company*

their ^{successors} heirs and assigns, All that Parcel or Lot of Land situate in *Kootenay*

District, said to contain *Two thousand five hundred and sixty* acres,

more or less, and more particularly described on the map or plan hereunto annexed and coloured red, and numbered

Lot Three hundred and sixty one (361) Group One (1)

on the Official Plan or Survey of the said *Kootenay* District,

in the Province of British Columbia, to have and to hold the said Parcel or Lot of Land, and all and singular the

premises hereby granted, with their appurtenances, unto the said *Columbia and Kootenay*

Railway and Navigation Company

their ^{successors} heirs and assigns for ever.

PROVIDED, NEVERTHELESS, that it shall at all times be lawful for Us, Our Heirs and Successors, or
for any person or persons acting in that behalf by Our or their authority, to resume any part of the said lands which
it may be deemed necessary to resume for making roads, canals, bridges, towing-paths, or other works of public utility
or convenience ; so nevertheless that the land so to be resumed shall not exceed one-twentieth part of the whole of
the lands aforesaid, and that no such resumption shall be made of any lands on which any buildings may have been
erected, or which may be in use as gardens or otherwise for the more convenient occupation of any such buildings.

PROVIDED, also, that it shall at all times be lawful for Us, Our Heirs and Successors, or for any person or
persons acting under Our or their authority, to enter into and upon any part of the said lands, and to raise and get
thereout any minerals precious or base (other than coal) which may be thereupon or thereunder situate, and to use and
enjoy any and every part of the same land, and of the easements and privileges thereto belonging, for the purpose of
such raising and getting, and every other purpose connected therewith, paying in respect of such raising, getting and
use, reasonable compensation.

PROVIDED, also, that there shall be, and there is hereby reserved to Us, Our Heirs and Successors, a royalty
of five cents upon and in respect of each and every ton of coal raised or gotten from the lands hereby granted.

PROVIDED, also, that it shall be lawful for any person duly authorized in that behalf by Us, Our Heirs and
Successors, to take and occupy such water privileges, and to have and enjoy such rights of carrying water over,
through, or under any parts of the hereditaments hereby granted, as may be reasonably required for mining or agricul-
tural purposes in the vicinity of the said hereditaments, paying therefor a reasonable compensation to the aforesaid

*Columbia and Kootenay Railway and
Navigation Company* their ^{successors} heirs or assigns.

PROVIDED, also, that it shall be at all times lawful for any person duly authorized in that behalf by Us,
Our Heirs and Successors, to take from or upon any part of the hereditaments hereby granted, without compensation,
any gravel, sand, stone, lime, timber, or other material which may be required in the construction, maintenance, or
repair of any roads, ferries, bridges, or other public works.

In testimony whereof, We have caused these Our Letters to be made Patent, and the

Great Seal of Our Province of British Columbia to be hereunto affixed. Witness His
Honour *Edgar Dewdney* Lieutenant-Governor

of Our Province of British Columbia and its Dependencies, at Our Government House, in Our City
of Victoria, this *thirteenth* day of *February* in the

year of Our Lord One thousand eight hundred and *ninety three*, and in the

fifty sixth year of Our Reign

By Command.

Provincial Secretary.

628

KOOTENAY DISTRICT.

COLUMBIA AND KOOTENAY RAILWAY AND NAVIGATION CO. C.G. $\frac{401}{69}$

Scale, Forty Chains = One Inch.

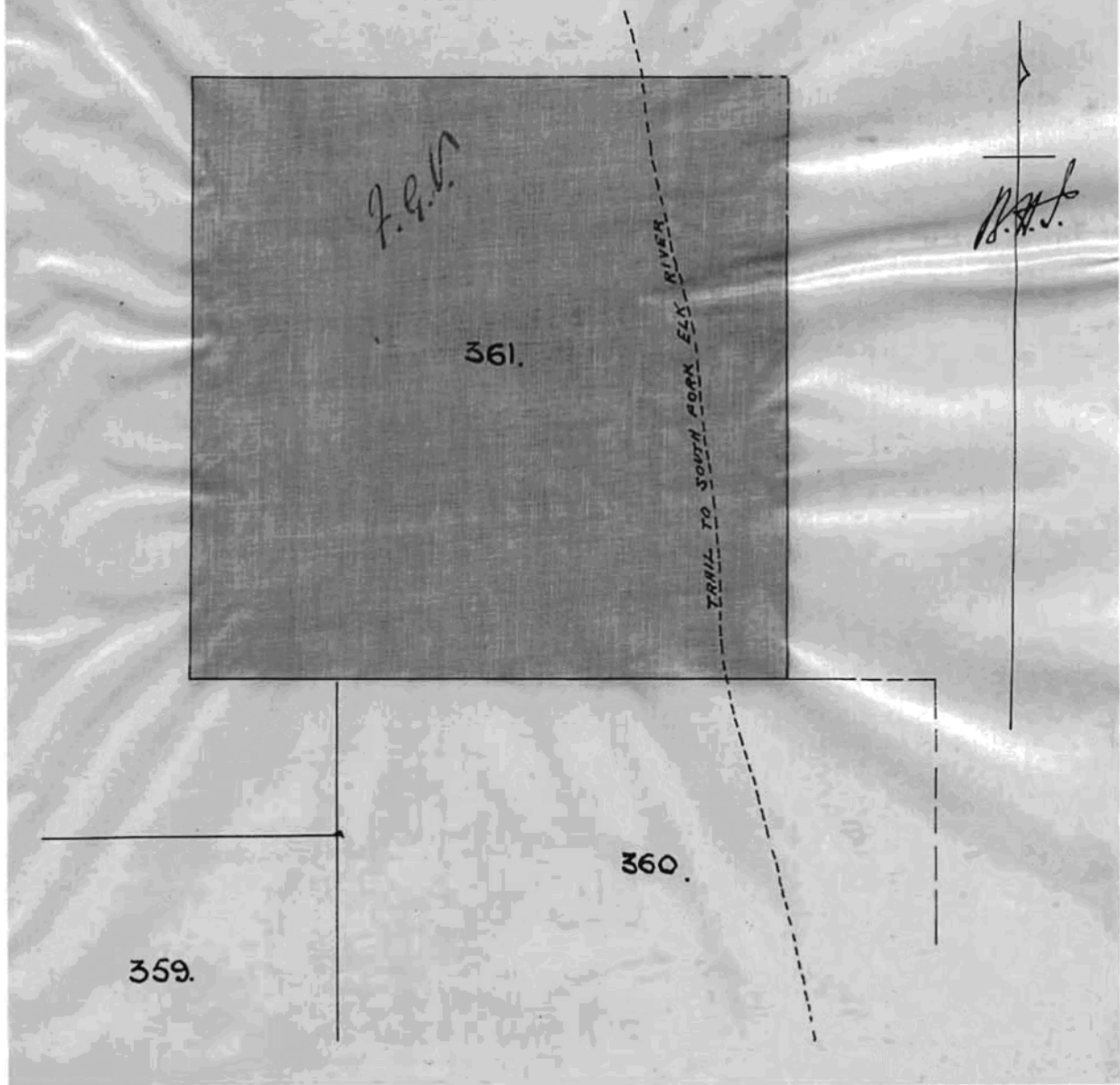

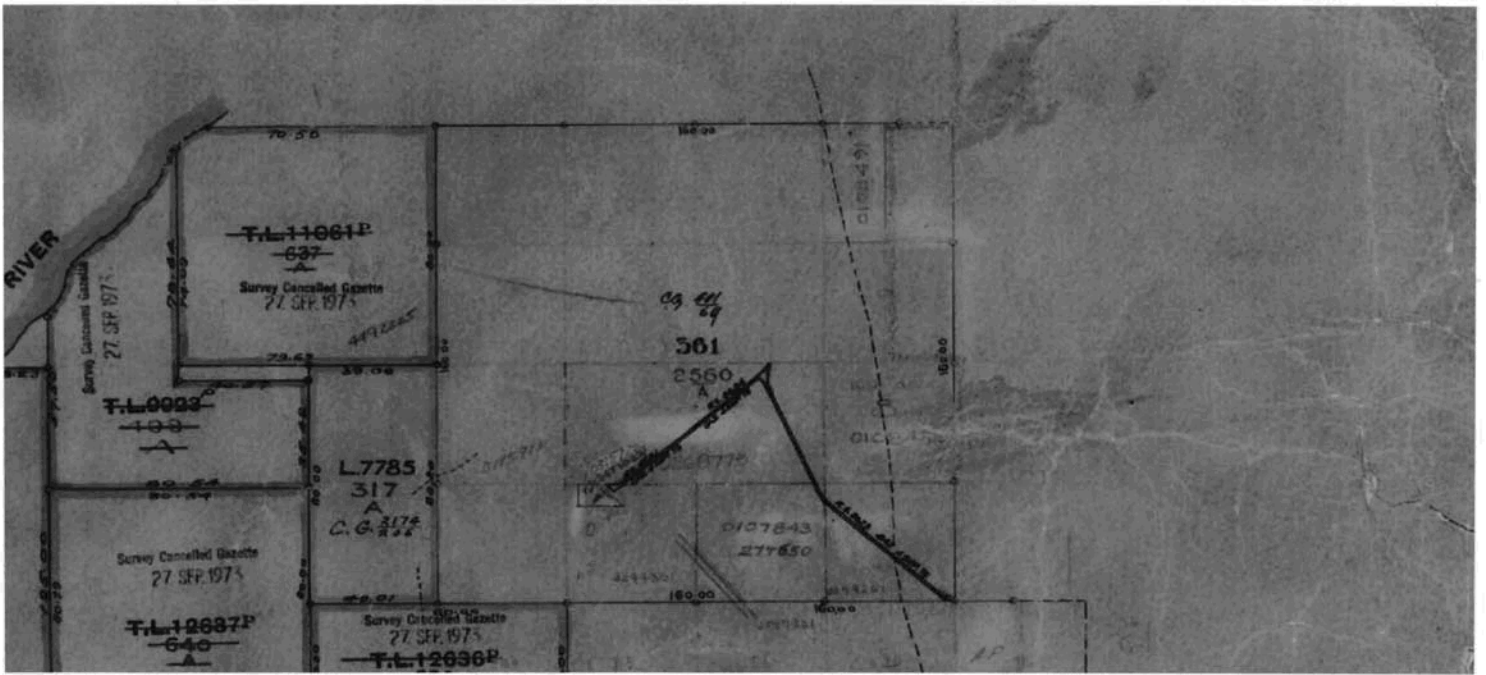

INDEX MAP "X" 40

Deposited this 2nd day of March 1915

District Registrar

**COLUMBIA & KOOTENAY RAILWAY
LAND GRANT
KOOTENAY DISTRICT**

SKETCH SHOWING SCHEME
OF NUMBERING SUB LOTS

| | | | |
|---|---|---|---|
| SUB LOT 13 *THE N.W. 1/4 OF THE N.W. 1/4 | SUB LOT 14 *THE N.E. 1/4 OF THE N.W. 1/4 | SUB LOT 15 *THE N.W. 1/4 OF THE N.E. 1/4 | SUB LOT 16 *THE N.E. 1/4 OF THE N.E. 1/4 |
| SUB LOT 12 *THE S.W. 1/4 OF THE N.W. 1/4 | SUB LOT 11 *THE S.E. 1/4 OF THE N.W. 1/4 | SUB LOT 10 *THE S.W. 1/4 OF THE N.E. 1/4 | SUB LOT 9 *THE S.E. 1/4 OF THE N.E. 1/4 |
| SUB LOT 5 *THE N.W. 1/4 OF THE S.W. 1/4 | SUB LOT 6 *THE N.E. 1/4 OF THE S.W. 1/4 | SUB LOT 7 *THE N.W. 1/4 OF THE S.E. 1/4 | SUB LOT 8 *THE N.E. 1/4 OF THE S.E. 1/4 |
| SUB LOT 4 *THE S.W. 1/4 OF THE S.W. 1/4 | SUB LOT 3 *THE S.E. 1/4 OF THE S.W. 1/4 | SUB LOT 2 *THE S.W. 1/4 OF THE S.E. 1/4 | SUB LOT 1 *THE S.E. 1/4 OF THE S.E. 1/4 |

I hereby certify that the above scheme has
been employed by the Columbia and Kootenay
Railway and Navigation Company in the
subdivision of the following lots

311, 312, 313, 314, 315, 316, 317, 318, 319, 320, 321, 322, 323, 324, 325, 326, 327, 328, 329, 330, 331, 332, 333, 334, 335, 336, 337, 338, 339, 340, 341, 342, 343, 344, 345, 346, 347, 348, 349, 350, 351, 352, 353, 354, 355, 356, 357, 358, 359, 360, 361, 362, 363, 364, 365, 366, 367, 368, 369, 370, 371, 372, 373, 374, 375, 376, 377, 378, 379, 380, 381, 382, 383, 384, 385, 386, 387, 388, 389, 390, 391, 392, 393, 394, 395, 396, 397, 398, 399, 400, 401, 402, 403, 404, 405, 406, 407, 408, 409, 410, 411, 412, 413, 414, 415, 416, 417, 418, 419, 420, 421, 422, 423, 424, 425, 426, 427, 428, 429, 430, 431, 432, 433, 434, 435, 436, 437, 438, 439, 440, 441, 442, 443, 444, 445, 446, 447, 448, 449, 450, 451, 452, 453, 454, 455, 456, 457, 458, 459, 460, 461, 462, 463, 464, 465, 466, 467, 468, 469, 470, 471, 472, 473, 474, 475, 476, 477, 478, 479, 480, 481, 482, 483, 484, 485, 486, 487, 488, 489, 490, 491, 492, 493, 494, 495, 496, 497, 498, 499, 500, 501, 502, 503, 504, 505, 506, 507, 508, 509, 510, 511, 512, 513, 514, 515, 516, 517, 518, 519, 520, 521, 522, 523, 524, 525, 526, 527, 528, 529, 530, 531, 532, 533, 534, 535, 536, 537, 538, 539, 540, 541, 542, 543, 544, 545, 546, 547, 548, 549, 550, 551, 552, 553, 554, 555, 556, 557, 558, 559, 560, 561, 562, 563, 564, 565, 566, 567, 568, 569, 570, 571, 572, 573, 574, 575, 576, 577, 578, 579, 580, 581, 582, 583, 584, 585, 586, 587, 588, 589, 590, 591, 592, 593, 594, 595, 596, 597, 598, 599, 600, 601, 602, 603, 604, 605, 606, 607, 608, 609, 610, 611, 612, 613, 614, 615, 616, 617, 618, 619, 620, 621, 622, 623, 624, 625, 626, 627, 628, 629, 630, 631, 632, 633, 634, 635, 636, 637, 638, 639, 640, 641, 642, 643, 644, 645, 646, 647, 648, 649, 650, 651, 652, 653, 654, 655, 656, 657, 658, 659, 660, 661, 662, 663, 664, 665, 666, 667, 668, 669, 670, 671, 672, 673, 674, 675, 676, 677, 678, 679, 680, 681, 682, 683, 684, 685, 686, 687, 688, 689, 690, 691, 692, 693, 694, 695, 696, 697, 698, 699, 700, 701, 702, 703, 704, 705, 706, 707, 708, 709, 710, 711, 712, 713, 714, 715, 716, 717, 718, 719, 720, 721, 722, 723, 724, 725, 726, 727, 728, 729, 730, 731, 732, 733, 734, 735, 736, 737, 738, 739, 740, 741, 742, 743, 744, 745, 746, 747, 748, 749, 750, 751, 752, 753, 754, 755, 756, 757, 758, 759, 760, 761, 762, 763, 764, 765, 766, 767, 768, 769, 770, 771, 772, 773, 774, 775, 776, 777, 778, 779, 780, 781, 782, 783, 784, 785, 786, 787, 788, 789, 790, 791, 792, 793, 794, 795, 796, 797, 798, 799, 800, 801, 802, 803, 804, 805, 806, 807, 808, 809, 810, 811, 812, 813, 814, 815, 816, 817, 818, 819, 820, 821, 822, 823, 824, 825, 826, 827, 828, 829, 830, 831, 832, 833, 834, 835, 836, 837, 838, 839, 840, 841, 842, 843, 844, 845, 846, 847, 848, 849, 850, 851, 852, 853, 854, 855, 856, 857, 858, 859, 860, 861, 862, 863, 864, 865, 866, 867, 868, 869, 870, 871, 872, 873, 874, 875, 876, 877, 878, 879, 880, 881, 882, 883, 884, 885, 886, 887, 888, 889, 890, 891, 892, 893, 894, 895, 896, 897, 898, 899, 900, 901, 902, 903, 904, 905, 906, 907, 908, 909, 910, 911, 912, 913, 914, 915, 916, 917, 918, 919, 920, 921, 922, 923, 924, 925, 926, 927, 928, 929, 930, 931, 932, 933, 934, 935, 936, 937, 938, 939, 940, 941, 942, 943, 944, 945, 946, 947, 948, 949, 950, 951, 952, 953, 954, 955, 956, 957, 958, 959, 960, 961, 962, 963, 964, 965, 966, 967, 968, 969, 970, 971, 972, 973, 974, 975, 976, 977, 978, 979, 980, 981, 982, 983, 984, 985, 986, 987, 988, 989, 990, 991, 992, 993, 994, 995, 996, 997, 998, 999, 1000

Calgary 18th Jan 1915

This certificate is given to avoid the necessity
of lodging separate Index Maps of each of the
above enumerated lots
This 28th day of January 1915

General Superintendent

GATOR ~ Query Results: Consolidated Parcel Interest Report

Search Criteria: Primary PIN: 9571440, Tenure History: On

Date Created: 29-Sep-2015

Created By: GATOR

Pin Id: 9571440

| Primary Parcel | | | | | | | |
|----------------|--------|-----|-------------------------------------|-----------|--------|-------------|-----------|
| PIN | Subdiv | RoW | Legal Description | Area (Ha) | Status | Confirmed | LT Office |
| 9571440 | 15 | | DISTRICT LOT 361, KOOTENAY DISTRICT | 1036 | Active | 27-Oct-1892 | |

| Interest Summary | | | | | | | | | |
|------------------|-------------|---------|------------|--------------------|-----------|----------------|-----------------|----------|-----------|
| PIN | Tantalis ID | File # | Document # | Interest | Sur/Under | Effective Date | Location | Status | Area (Ha) |
| 9571440 | 859089 | 4403148 | 403927 | Licence | | 01-Aug-2007 | GRASMERE | Active | .11 |
| 9571440 | 863024 | 4403690 | | A/Lease | | 20-Mar-2007 | NOFGRASMERE | Inactive | 32.91 |
| 9571440 | 861571 | 4404520 | | A/Reserve/Notation | | 08-Jan-2007 | Lake Kooacanusa | Inactive | 22437.6 |
| 9571440 | 812878 | 0315723 | 403291 | Lease | | 30-Jun-2001 | WALDO (SE OF) | Active | 2.76 |
| 9571440 | 29756 | | | Reversion | Unknown | 07-Dec-1978 | | Absolute | 0 |
| 9571440 | 27320 | 0000000 | 401/69 | Crown Grant | Unknown | 01-Jan-1893 | UNKNOWN | Active | 1045.2 |

| Subdivision Parcel | | | | | | | |
|--------------------|-----|--|-----------|--------|-----------|-----------|------------------------|
| PIN | RoW | Legal Description | Area (Ha) | Status | Confirmed | LT Office | Defining Document Type |
| 9831011 | | LOT 1, OF SUB-LOT 2, DISTRICT LOT 361, KOOTENAY DISTRICT, PLAN 11618 | | Active | | Nelson | PLN 11618 |

| Interest Summary | | | | | | | | | |
|------------------|-------------|---------|------------|-------------|-----------|----------------|----------|--------|-----------|
| PIN | Tantalis ID | File # | Document # | Interest | Sur/Under | Effective Date | Location | Status | Area (Ha) |
| 9831011 | 58023 | 0000000 | 8819/1159 | Crown Grant | S | 01-Jan-1978 | UNKNOWN | Active | 60.34 |

| Subdivision Parcel | | | | | | | |
|--------------------|-----|---|-----------|--------|-----------|-----------|------------------------|
| PIN | RoW | Legal Description | Area (Ha) | Status | Confirmed | LT Office | Defining Document Type |
| 9831141 | | LOT 1, OF SUB-LOT 3, DISTRICT LOT 361, KOOTENAY DISTRICT, PLAN 8298 | | Active | | Nelson | PLN 8298 |

| Interest Summary | | | | | | | | | |
|------------------|-------------|---------|------------|--------------------|-----------|----------------|-----------------|----------|-----------|
| PIN | Tantalis ID | File # | Document # | Interest | Sur/Under | Effective Date | Location | Status | Area (Ha) |
| 9831141 | 861571 | 4404520 | | A/Reserve/Notation | | 08-Jan-2007 | Lake Kooacanusa | Inactive | 22437.6 |
| 9831141 | 812878 | 0315723 | 403291 | Lease | | 30-Jun-2001 | WALDO (SE OF) | Active | 2.76 |
| 9831141 | 214977 | 0315723 | 400054 | Lease | | 30-Jun-1981 | WALDO (SE OF) | Inactive | 2.57 |

| Subdivision Parcel | | | | | | | |
|--------------------|-----|--|-----------|--------|-----------|-----------|------------------------|
| PIN | RoW | Legal Description | Area (Ha) | Status | Confirmed | LT Office | Defining Document Type |
| 9831271 | | SUB-LOT 8, DISTRICT LOT 361, KOOTENAY DISTRICT, PLAN X40 | | Active | | Nelson | PLN X40 |

| Interest Summary | | | | | | | | | |
|------------------|-------------|---------|------------|-------------|-----------|----------------|----------|----------|-----------|
| PIN | Tantalis ID | File # | Document # | Interest | Sur/Under | Effective Date | Location | Status | Area (Ha) |
| 9831271 | 95942 | 0108486 | 5826/729 | Crown Grant | Unknown | 08-May-1944 | KOOTENAY | Active | 64.46 |
| 9831271 | 30681 | | | Reversion | Unknown | 16-Sep-1938 | | Absolute | 0 |

| Subdivision Parcel | | | | | | | |
|--------------------|-----|--|-----------|--------|-----------|-----------|------------------------|
| PIN | RoW | Legal Description | Area (Ha) | Status | Confirmed | LT Office | Defining Document Type |
| 9831301 | | W1/2, OF SUB-LOT 16, DISTRICT LOT 361, KOOTENAY DISTRICT, PLAN X40 | | Active | | Nelson | PLN X40 |

| Interest Summary | | | | | | | | | |
|------------------|-------------|---------|------------|-------------|-----------|----------------|----------|--------|-----------|
| PIN | Tantalis ID | File # | Document # | Interest | Sur/Under | Effective Date | Location | Status | Area (Ha) |
| 9831301 | 47591 | 0000000 | 6990/740 | Crown Grant | Unknown | 01-Jan-1945 | UNKNOWN | Active | 0 |

| Subdivision Parcel | | | | | | | |
|--------------------|-----|--|-----------|--------|-----------|-----------|------------------------|
| PIN | RoW | Legal Description | Area (Ha) | Status | Confirmed | LT Office | Defining Document Type |
| 11792011 | | SUB-LOT 1, DISTRICT LOT 361, KOOTENAY DISTRICT, PLAN X40 | | Active | | Nelson | PLN X40 |

| Interest Summary | | | | | | | | | |
|------------------|-------------|---------|------------|---------------|-----------|----------------|-------------|----------|-----------|
| PIN | Tantalis ID | File # | Document # | Interest | Sur/Under | Effective Date | Location | Status | Area (Ha) |
| 11792011 | 863024 | 4403690 | | A/Lease | | 20-Mar-2007 | NOFGRASMERE | Inactive | 32.91 |
| 11792011 | 843662 | 4403690 | | A/Lease | | 30-Nov-2004 | NOFGRASMERE | Inactive | 31.96 |
| 11792011 | 811919 | 4403690 | | A/Crown Grant | | 28-Jun-2000 | GRASMERE | Inactive | 30.5 |
| 11792011 | 217416 | 4401057 | | A/Crown Grant | | 17-Dec-1987 | GRASMERE | Inactive | 0 |
| 11792011 | 34462 | | | Reversion | Unknown | 16-Sep-1938 | | Absolute | 0 |

| Subdivision Parcel | | | | | | | |
|--------------------|-----|--|-----------|--------|-----------|-----------|------------------------|
| PIN | RoW | Legal Description | Area (Ha) | Status | Confirmed | LT Office | Defining Document Type |
| 11792141 | | SUB-LOT 3, DISTRICT LOT 361, KOOTENAY DISTRICT, PLAN X40 | | Active | | Nelson | PLN X40 |

| Interest Summary | | | | | | | | | |
|------------------|-------------|---------|------------|--------------------|-----------|----------------|----------------|----------|-----------|
| PIN | Tantalis ID | File # | Document # | Interest | Sur/Under | Effective Date | Location | Status | Area (Ha) |
| 11792141 | 861571 | 4404520 | | A/Reserve/Notation | | 08-Jan-2007 | Lake Koocanusa | Inactive | 22437.6 |
| 11792141 | 217416 | 4401057 | | A/Crown Grant | | 17-Dec-1987 | GRASMERE | Inactive | 0 |
| 11792141 | 34463 | | | Reversion | Unknown | 16-Sep-1938 | | Absolute | 0 |

| Subdivision Parcel | | | | | | | |
|--------------------|-----|---|-----------|--------|-----------|-----------|------------------------|
| PIN | RoW | Legal Description | Area (Ha) | Status | Confirmed | LT Office | Defining Document Type |
| 33365621 | | SUB-LOT 16, DISTRICT LOT 361, KOOTENAY DISTRICT, PLAN X40 | | Active | | Nelson | PLN X40 |

| Interest Summary | | | | | | | | | |
|------------------|-------------|--------|------------|----------|-----------|----------------|----------|--------|-----------|
| PIN | Tantalis ID | File # | Document # | Interest | Sur/Under | Effective Date | Location | Status | Area (Ha) |

| PIN | Tantalis ID | File # | Document # | Interest | Sur/Under | Effective Date | Location | Status | Area (Ha) |
|----------|-------------|--------|------------|-----------|-----------|----------------|----------|----------|-----------|
| 33365621 | 168353 | | | Reversion | Unknown | 16-Sep-1938 | | Absolute | 0 |

| Subdivision Parcel | | | | | | | | | |
|--------------------|-----|--|--|--|-----------|--------|-----------|-----------|------------------------|
| PIN | RoW | Legal Description | | | Area (Ha) | Status | Confirmed | LT Office | Defining Document Type |
| 33365751 | | SUB-LOT 2, DISTRICT LOT 361, KOOTENAY DISTRICT, PLAN X40 | | | | Active | | Nelson | PLN X40 |

| Interest Summary | | | | | | | | | |
|------------------|-------------|---------|------------|--------------------|-----------|----------------|----------------|----------|-----------|
| PIN | Tantalis ID | File # | Document # | Interest | Sur/Under | Effective Date | Location | Status | Area (Ha) |
| 33365751 | 863024 | 4403690 | | A/Lease | | 20-Mar-2007 | NOFGRASMERE | Inactive | 32.91 |
| 33365751 | 861571 | 4404520 | | A/Reserve/Notation | | 08-Jan-2007 | Lake Kootenusa | Inactive | 22437.6 |
| 33365751 | 168354 | | | Reversion | Unknown | 16-Sep-1938 | | Absolute | 0 |

| Subdivision Parcel | | | | | | | | | |
|--------------------|-----|--|--|--|-----------|--------|-----------|-----------|------------------------|
| PIN | RoW | Legal Description | | | Area (Ha) | Status | Confirmed | LT Office | Defining Document Type |
| 33365911 | | SUB-LOT 4, DISTRICT LOT 361, KOOTENAY DISTRICT, PLAN X40 | | | | Active | | Nelson | PLN X40 |

| Interest Summary | | | | | | | | | |
|------------------|-------------|---------|------------|--------------------|-----------|----------------|----------------|----------|-----------|
| PIN | Tantalis ID | File # | Document # | Interest | Sur/Under | Effective Date | Location | Status | Area (Ha) |
| 33365911 | 861571 | 4404520 | | A/Reserve/Notation | | 08-Jan-2007 | Lake Kootenusa | Inactive | 22437.6 |
| 33365911 | 168356 | | | Reversion | Unknown | 13-Sep-1946 | | Absolute | 0 |

| Subdivision Parcel | | | | | | | | | |
|--------------------|-----|--|--|--|-----------|--------|-----------|-----------|------------------------|
| PIN | RoW | Legal Description | | | Area (Ha) | Status | Confirmed | LT Office | Defining Document Type |
| 33366081 | | SUB-LOT 5, DISTRICT LOT 361, KOOTENAY DISTRICT, PLAN X40 | | | | Active | | Nelson | PLN X40 |

| Interest Summary | | | | | | | | | |
|------------------|-------------|---------|------------|--------------------|-----------|----------------|----------------|----------|-----------|
| PIN | Tantalis ID | File # | Document # | Interest | Sur/Under | Effective Date | Location | Status | Area (Ha) |
| 33366081 | 861571 | 4404520 | | A/Reserve/Notation | | 08-Jan-2007 | Lake Kootenusa | Inactive | 22437.6 |
| 33366081 | 168357 | | | Reversion | Unknown | 16-Sep-1938 | | Absolute | 0 |

| Subdivision Parcel | | | | | | | | | |
|--------------------|-----|--|--|--|-----------|--------|-----------|-----------|------------------------|
| PIN | RoW | Legal Description | | | Area (Ha) | Status | Confirmed | LT Office | Defining Document Type |
| 33366111 | | SUB-LOT 6, DISTRICT LOT 361, KOOTENAY DISTRICT, PLAN X40 | | | | Active | | Nelson | PLN X40 |

| Interest Summary | | | | | | | | | |
|------------------|-------------|---------|------------|--------------------|-----------|----------------|----------------|----------|-----------|
| PIN | Tantalis ID | File # | Document # | Interest | Sur/Under | Effective Date | Location | Status | Area (Ha) |
| 33366111 | 861571 | 4404520 | | A/Reserve/Notation | | 08-Jan-2007 | Lake Kootenusa | Inactive | 22437.6 |

33366111 168358

Reversion

Unknown

28-Sep-1939

Absolute

0

| Subdivision Parcel | | | | | | | |
|--------------------|-----|--|-----------|--------|-----------|-----------|------------------------|
| PIN | RoW | Legal Description | Area (Ha) | Status | Confirmed | LT Office | Defining Document Type |
| 33366241 | | SUB-LOT 7, DISTRICT LOT 361, KOOTENAY DISTRICT, PLAN X40 | | Active | | Nelson | PLN X40 |

| Interest Summary | | | | | | | | | |
|------------------|-------------|---------|------------|-----------|-----------|----------------|----------|----------|-----------|
| PIN | Tantalis ID | File # | Document # | Interest | Sur/Under | Effective Date | Location | Status | Area (Ha) |
| 33366241 | 859089 | 4403148 | 403927 | Licence | | 01-Aug-2007 | GRASMERE | Active | .11 |
| 33366241 | 220848 | 4403148 | 402695 | Licence | | 01-Aug-1997 | GRASMERE | Inactive | .11 |
| 33366241 | 220849 | 4403148 | | A/Licence | | 21-May-1996 | GRASMERE | Inactive | .11 |
| 33366241 | 168359 | | | Reversion | Unknown | 16-Sep-1938 | | Absolute | 0 |

| Subdivision Parcel | | | | | | | |
|--------------------|-----|---|-----------|--------|-----------|-----------|------------------------|
| PIN | RoW | Legal Description | Area (Ha) | Status | Confirmed | LT Office | Defining Document Type |
| 33366371 | | SUB-LOT 12, DISTRICT LOT 361, KOOTENAY DISTRICT, PLAN X40 | | Active | | Nelson | PLN X40 |

| Interest Summary | | | | | | | | | |
|------------------|-------------|---------|------------|--------------------|-----------|----------------|----------------|----------|-----------|
| PIN | Tantalis ID | File # | Document # | Interest | Sur/Under | Effective Date | Location | Status | Area (Ha) |
| 33366371 | 861571 | 4404520 | | A/Reserve/Notation | | 08-Jan-2007 | Lake Koocanusa | Inactive | 22437.6 |
| 33366371 | 168360 | | | Reversion | Unknown | 16-Sep-1938 | | Absolute | 0 |

| Subdivision Parcel | | | | | | | |
|--------------------|-----|---|-----------|--------|-----------|-----------|------------------------|
| PIN | RoW | Legal Description | Area (Ha) | Status | Confirmed | LT Office | Defining Document Type |
| 33366401 | | SUB-LOT 13, DISTRICT LOT 361, KOOTENAY DISTRICT, PLAN X40 | | Active | | Nelson | PLN X40 |

| Interest Summary | | | | | | | | | |
|------------------|-------------|---------|------------|--------------------|-----------|----------------|----------------|----------|-----------|
| PIN | Tantalis ID | File # | Document # | Interest | Sur/Under | Effective Date | Location | Status | Area (Ha) |
| 33366401 | 861571 | 4404520 | | A/Reserve/Notation | | 08-Jan-2007 | Lake Koocanusa | Inactive | 22437.6 |
| 33366401 | 168361 | | | Reversion | Unknown | 16-Sep-1938 | | Absolute | 0 |

| Subdivision Parcel | | | | | | | |
|--------------------|-----|---|-----------|--------|-----------|-----------|------------------------|
| PIN | RoW | Legal Description | Area (Ha) | Status | Confirmed | LT Office | Defining Document Type |
| 33366531 | | SUB-LOT 14, DISTRICT LOT 361, KOOTENAY DISTRICT, PLAN X40 | | Active | | Nelson | PLN X40 |

| Interest Summary | | | | | | | | | |
|------------------|-------------|--------|------------|-----------|-----------|----------------|----------|----------|-----------|
| PIN | Tantalis ID | File # | Document # | Interest | Sur/Under | Effective Date | Location | Status | Area (Ha) |
| 33366531 | 168362 | | | Reversion | Unknown | 12-Nov-1924 | | Absolute | 0 |

Records 1 to 15 of 15

GATOR ~ Parcel Details

Search Criteria: PIN: 33365621, Tenure History: On

| Legal Description | Images |
|---|--|
| SUB-LOT 16, DISTRICT LOT 361, KOOTENAY DISTRICT, PLAN X40 | Crown Grant: No Images Available Survey Fieldbook: No Images Available Survey Plan: No Images Available Map: View Map |

| Parcel Information | Filing Information |
|--|---|
| Number of Subdivisions: 0 Number of Rights-of-Way: 0 Area (Ha) / Method: 65.21940851 / Calculated automatically Status: Active Confirmed Date: Land Title Office: Nelson Parcel Kind: | Tube/Tray #: Field Book: Alternate Filing Location: Post Renewal: Land Title Office PID: LTO Plan #: |

| Land Control Areas |
|--|
| Indian Reserve: National Park: Ecological Reserve: Provincial Park: |

| Administrative Areas |
|---|
| Agriculture Land Reserve: Assessment Area: East Kootenay Electoral District: Kootenay Land District: Kootenay District Land Management Region: Land Title District: Nelson Municipality: Unknown Regional District: East Kootenay School District: |

| Map References |
|--|
| BCGS Map # 82G015 NTS Map # 82G |

[↑](#) Top

GATOR ~ Query Results: Consolidated Parcel Interest Report

Search Criteria: Primary PIN: 33365621, Tenure History: On

Date Created: 29-Sep-2015

Created By: GATOR

Pin Id: 33365621

| Subdivision Parcel | | | | | | | |
|--------------------|-----|---|-----------|--------|-----------|-----------|------------------------|
| PIN | RoW | Legal Description | Area (Ha) | Status | Confirmed | LT Office | Defining Document Type |
| 33365621 | | SUB-LOT 16, DISTRICT LOT 361, KOOTENAY DISTRICT, PLAN X40 | | Active | | Nelson | PLN X40 |

| Interest Summary | | | | | | | | | |
|------------------|-------------|--------|------------|-----------|-----------|----------------|----------|----------|-----------|
| PIN | Tantalis ID | File # | Document # | Interest | Sur/Under | Effective Date | Location | Status | Area (Ha) |
| 33365621 | 168353 | | | Reversion | Unknown | 16-Sep-1938 | | Absolute | 0 |

[Top](#)

Version: 3.5.1 - Production

[COPYRIGHT](#) | [DISCLAIMER](#) | [PRIVACY](#) | [ACCESSIBILITY](#)

GATOR ~ Parcel Details

Search Criteria: PIN: 9831301, Tenure History: On

| Legal Description | Images |
|--|--|
| W1/2, OF SUB-LOT 16, DISTRICT LOT 361, KOOTENAY DISTRICT, PLAN X40 | Crown Grant: View Image(s) Survey Fieldbook: No Images Available Survey Plan: No Images Available Map: View Map |

| Parcel Information | Filing Information |
|--|---|
| Number of Subdivisions: 0 Number of Rights-of-Way: 0 Area (Ha) / Method: 32.375 / Converted Status: Active Confirmed Date: Land Title Office: Nelson Parcel Kind: | Tube/Tray #: Field Book: Alternate Filing Location: Post Renewal: Land Title Office PID: LTO Plan #: |

| Land Control Areas |
|--|
| Indian Reserve: National Park: Ecological Reserve: Provincial Park: |

| Administrative Areas |
|---|
| Agriculture Land Reserve: Assessment Area: East Kootenay Electoral District: Kootenay Land District: Kootenay District Land Management Region: Land Title District: Nelson Municipality: Unknown Regional District: East Kootenay School District: |

| Map References |
|--|
| BCGS Map # 82G015 NTS Map # 82G |

[↑](#) Top

GATOR ~ Query Results: Consolidated Parcel Interest Report

Search Criteria: Primary PIN: 9831301, Tenure History: On

Date Created: 29-Sep-2015

Created By: GATOR

Pin Id: 9831301

| Subdivision Parcel | | | | | | | |
|--------------------|-----|--|-----------|--------|-----------|-----------|------------------------|
| PIN | RoW | Legal Description | Area (Ha) | Status | Confirmed | LT Office | Defining Document Type |
| 9831301 | | W1/2, OF SUB-LOT 16, DISTRICT LOT 361, KOOTENAY DISTRICT, PLAN X40 | | Active | | Nelson | PLN X40 |

| Interest Summary | | | | | | | | | |
|------------------|-------------|---------|------------|----------------|-----------|----------------|----------|--------|-----------|
| PIN | Tantalis ID | File # | Document # | Interest | Sur/Under | Effective Date | Location | Status | Area (Ha) |
| 9831301 | 47591 | 0000000 | 6990/740 | Crown Grant | Unknown | 01-Jan-1945 | UNKNOWN | Active | 0 |

 Top

Version: 3.5.1 - Production

COPYRIGHT | DISCLAIMER | PRIVACY | ACCESSIBILITY

740

H. Bachtell
Deputy Minister of Lands

PROVINCE OF
BRITISH COLUMBIA.

To all to whom these presents shall come, Greeting:

Two hundred Dollars to Us paid, give and grant unto

his heirs and assigns

less, ~~mark~~^{mark} can be partially or completely black on the flag on the back or known as red and colored red, and numbered ____ West Half.

XXXXXXXXXXXXXXX

his heirs and assigns, for ever:

PROVIDED also that it shall at all times be lawful for Us, Our heirs and successors, or for any person or persons acting under Our or their authority, to enter into and upon any part of the said lands, and to raise and to get thereout any minerals, precious or base, including coal, petroleum, and natural gas, which may be thereupon or thereunder situate, and to use and enjoy any and every part of the same land, and of the easements and privileges thereto belonging, for the purpose of such raising and getting, and every other purpose connected therewith, paying in respect of such raising, getting, and use reasonable compensation:

his heirs and assigns:

PROVIDED also that in the event any of the lands hereby granted being divided into lots containing one acre or less, one-fourth of all the blocks of lots, or one-fourth of all the lots where the lots are not divided into blocks, to be selected as provided in the "Land Act," shall be reconveyed to Us and Our successors:

For further proviso refer to back hereof.

BRITISH COLUMBIA to be hereunto affixed: WITNESS, His Honour WILLIAM CULHAM WOODWARD

and in the Ninth year of Our Reign.

Deputy Provincial Secretary.

CG 6990 / 740

file - PROVIDED also that it shall be lawful at all times during the currency of Final Water Licences 3464 dated the 25th. day of July, 1921, and 11909 dated the 15th. day of May, 1943, or of any other water licences hereafter issued in substitution thereof for the licensees under such Final or other substituted water licences to enter upon the lands hereby granted and to maintain, repair and operate thereon and therein the works authorized at the date of this Grant under the said Final Water Licences.



Sharon Dailey
Section Head
Land Authorizations