



July 6, 2015

Jonathan Fane, RPF
VP Forestry & Engineering
Husby Forest Products Ltd.
6425 River Road
Delta, BC V4K 5B9

BY E-MAIL

Dear Jonathan:

On July 3, 2015, a check cruise was conducted on A16869, CP216, Block COL778 by Sean Muise and Aline Lachapelle from the Haida Gwaii District, and was also attended by Derek Drake of Tecfor as per your request.

The check cruise indicated that, within the plots visited which were completed by Abacus Forest Management Ltd. (plots 2, 3, 4, 5, 8 and 32), the standards of the *Timber Pricing Branch Cruising Manual* (2014) have not been fully met. Two checked plots were noted to contain a tree tallied as Tree Class 3 (dead potential) by the cruiser that was assessed during the check as being less than 50% sound (dead useless), and therefore should not have been tallied. Plot 32, tree 3 was referenced on the cruise cards as being "55%", but no further rationale on how this was calculated was provided.

Two tree tally changes in 27 checked trees exceeds the allowable error of 1 tree tally change in 50 checked trees, as stated in Table 3-2 of the *Timber Pricing Branch Cruising Manual* (2014). Therefore, a recruise of those plots in this block which were completed by Abacus Forest Management Ltd. must be completed to verify that all cedar trees tallied as Tree Class 3 in the original cruise have been assigned the proper Tree Class. These include all count plots completed by Abacus which contained cedar, plus the following measure plots: 1, 5, 7, 23, and 30.

The plots in this block completed by Kerley and Associates that were checked (plots 12 & 13) indicated that, within the plots visited, the Standards of the *Timber Pricing Branch Cruising Manual* (2014) have been met – no recruise work is required in plots 10-19.

The check cruise summary attached to this letter details the cruise attributes measured during the check, and several photos are included below to document the two trees assessed as less than 50% sound.

If you have any questions regarding this check cruise, please contact me at (250) 559-6258 or by e-mail at Aline.Lachapelle@gov.bc.ca.

Yours truly,

Aline Lachapelle, RPF
Cruise and Waste Forester
Haida Gwaii Natural Resource District

Cc: Sean Muise, RPF, Revenue Forester, Haida Gwaii District

Attached: 4 Photos, Check Cruise Summary



PLOT 32 TREE 3







Check Cruise Summary for CP216check.ckf								
Client:		Husby Forest Products						
License:	A16869	Cutting Permit:	216	Cruiser:		Assistant:		
Cruising Agency:	Abacus / Kerley (plots 10-19)			Checker:	Aline Lachapelle	Assistant:	Sean Muise	
Date of Original:		Original # of plots:	44	Original Plot Spacing:				
Date of Check:	July 3 2015	Check # of plots:	8	Check Plot Spacing:				
Percent of Originals Checked:		18.18%	Net Cruise Area (ha):		30.1			
Location:		Collison COL778						
	Changes	% Diff	P/F	Original	Check	MOF	Company	
Tree Tally	2	7.41	F		27	1in50	1in100	
DU/LU Tally	1	0.00	AP		0	1in50	1in50	
Species Missed	1	3.70	AP			1in50	1in100	
Heights (m)		1.35	AP	24.25	24.27	AAV 5%	AAV 3%	
DBH (cm)		0.37	AP	86.86	86.95	AAV 2%	AAV 1%	
# of DBHs >2%	0	0.00				10%	5%	
Insect	0	0.00						
BlowDown	0	0.00						
Fire	0	0.00						
Damage (Appraisal)	0	0.00	AP			5%	3%	
Paths Missed	1	7.14			14			
Risk Group Changes	0	0.00	AP			10%	3%	
Mat. Class Changes	1	3.70	P			5%	2%	
Slopes (slope % dif)		0.63	AP	7.13	6.50	5%	1%	
# of Slopes >5%	0	0.00				10%	5%	
Plot Establishment	0	0.00	AP		Plots:8	0%	0%	
Path Indicators	1	3.70	P		27	10%	Coast	
Quality Indicators	0	0.00	P		27	10%	Coast	
Trees per Hectare		0.00	P	0.0	0.0	5%	Coast	
Volume / HA		6.48	P	627.11	588.94	12%	CGNF	
Value / HA		15.88	P	53156.00	45873.45	20%	CGNF	
Gross Volume / HA		0.00		0.00	0.00	20%	CGNF	
Basal Area / HA		8.68	F	78.25	72.00	5%	CGNF	
Volume BAR		2.18	P	7.52	7.69	15%	CGNF	
Value BAR		9.49	P	652.41	595.87	20%	CGNF	
Two trees called TC3 (Dead potential) by cruiser but assessed as Dead Useless (TC4) during check cruise. (Plot 5 tree 1 and Plot 32 Tree 3). As per c) under Table 3-2 in section 3.4 of the Cruising Manual, these incorrectly identified trees are considered an incorrect tree count. See photos. Plot 32 Tree 3 was just a hollow shell with punky, splintered base, and Plot 5 Tree 1 was a broken, hollow topped tree that was bored to reveal wet, rotten wood in the base.								

COL 778

Amisat

[illegible][illegible]

TYPE 2

R.O. FENHALL LTD. MADE IN VANCOUVER, CANADA
DUKESAK WATERPROOF

WESTWOOD
FORESTRY
SERVICES LTD.

COL 778

Shirley

[illegible][illegible]

TYPE 1

DAY	MO	CAMP	TRIP	PLANT	HT	PLANT	SAF	U	W	SLOPE
FEB 15		30 H	250	3	25	AF175	6			

COL 778

Tree No. 21265250 4 32 2223M1397Y0550N990 18

Measured candle in DBH - no chips ready

Lots of Ceanothus, just not "in"

TRIP	CAMP	TRIP	PLANT	HT	PLANT	SAF	U	W	SLOPE
15		40 H	250	3	25	AF175	6		

6.37 67.1 67.3 (2)
9.21 96.9 85.0 out

180° DIST 1.24m

1.75m @ 356°

TYPE 2

DAY	MO	CAMP	TRIP	PLANT	HT	PLANT	SAF	U	W	SLOPE
FEB 15		70 H	250	3	25	AF175	8			

COL 778

Tree No. C 1 678236 2144H08 - J99 -
C 1 386131 1144J99 -
H 2 555221 3234H13 - Y99 -
C 1 116 at

Flat top only

Tree No. C 31402280 4 3 3323L1397M0880N990
C 1 710289 3144H11 - J99 -

17.0 178 145 at C
11.50 121.1 116.4 at C 12.91 135.9 118.3 at C
84.5 8.03 80.7 at C 8.35 82.9 85.8 at C

TRIP	CAMP	TRIP	PLANT	HT	PLANT	SAF	U	W	SLOPE
15		90 H	250	3	25	AF175	16		

25.9 2.46 2.92 at H
72.0 6.84 6.51 (2)
94.1 8.94 8.85 at C
2.0m @ 03° 63.9 6.07 6.33 at C
82.5 86.8 86.7 at C

WESTWOOD FORESTRY SERVICES LTD.
COL 778
M. J. L. S.

FEB 15 8 C H 250 3 25 MF175 7

15 10 C H 250 3 25 C F175

7.17 75.5

200° DIST 1.55

15 10 C H 250 3 25 C F175

200° DIST 1.55

WESTWOOD FORESTRY SERVICES LTD.
COL 778
M. J. L. S.

FEB 15 20 C H 250 3 25 MF175 5

15 21 C H 250 3 25 C F175 8

6.04 63.5 50.5 at c

200° DIST 0.35m

15 21 C H 250 3 25 C F175 8

200° DIST 0.35m

WESTWOOD FORESTRY SERVICES LTD.
COL 778
M. J. L. S.

FEB 15 20 C H 250 3 25 MF175 5

15 21 C H 250 3 25 C F175 8

6.04 63.5 50.5 at c

200° DIST 0.35m

15 21 C H 250 3 25 C F175 8

200° DIST 0.35m

WESTWOOD FORESTRY SERVICES LTD.
COL 778
M. J. L. S.

FEB 15 20 C H 250 3 25 MF175 5

15 21 C H 250 3 25 C F175 8

6.04 63.5 50.5 at c

200° DIST 0.35m

15 21 C H 250 3 25 C F175 8

200° DIST 0.35m

WESTWOOD FORESTRY SERVICES LTD.
COL 778
M. J. L. S.

FEB 15 20 C H 250 3 25 MF175 5

15 21 C H 250 3 25 C F175 8

6.04 63.5 50.5 at c

200° DIST 0.35m

15 21 C H 250 3 25 C F175 8

200° DIST 0.35m

WESTWOOD FORESTRY SERVICES LTD.
COL 778
M. J. L. S.

FEB 15 20 C H 250 3 25 MF175 5

15 21 C H 250 3 25 C F175 8

6.04 63.5 50.5 at c

200° DIST 0.35m

15 21 C H 250 3 25 C F175 8

200° DIST 0.35m

WESTWOOD FORESTRY SERVICES LTD.
COL 778
M. J. L. S.

FEB 15 20 C H 250 3 25 MF175 5

15 21 C H 250 3 25 C F175 8

6.04 63.5 50.5 at c

200° DIST 0.35m

15 21 C H 250 3 25 C F175 8

200° DIST 0.35m

TYPE 3

FEB 22c H 250 3 25 MF175 4

COL 778 *Mark*

TREE NO.	SPECIES	DBH	HEIGHT	CORR. AGE	YR	CAMP	STRIP	PLOT	SPECIES			HT	PL. RAD	BAF	MC	FBI	WASH	SLOPE
									1ST	2ND	3RD							
C 2	568	184	4	3					1145	U99-								17.4
C 2	492	150	4	3					1144	H0690N990								6.7

56.8 5.40 4.42 ①
49.2 4.67 4.21 ② 8.80 92.6 87.5 at C

BKG 278° DIST 1.37m

TYPE 4

WESTWOOD FORESTRY SERVICES LTD.

W.D. FERNALL LTD. MADE IN VANCOUVER, CANADA DUNESBAH WATERPROOF

FEB 15 23c H 250 3 25 MF175 12

COL 778 *Mark*

TREE NO.	SPECIES	DBH	HEIGHT	CORR. AGE	YR	CAMP	STRIP	PLOT	SPECIES			HT	PL. RAD	BAF	MC	FBI	WASH	SLOPE
									1ST	2ND	3RD							
PR C 3	769	289	4	3					3134	H1395U99-								
PR C 2	937	256	1	3					3134	H13-U99-								
PR C 2	937	256	1	3					3134	H13-U99-								

BKG 033° DIST 2.04m

DATE		MOON		CAMP		STAMP		SPECIES		HT		PLRAD		BAF		SLOPE		TYPE 3											
FEB 15				24 C H		250		3		25		MF175		8				COL 778											
TR	SP	DBH	HEIGHT	DBH	HEIGHT	DBH	HEIGHT	DBH	HEIGHT	DBH	HEIGHT	DBH	HEIGHT	DBH	HEIGHT	DBH	HEIGHT	DBH	HEIGHT										
21	2	1898	274	4	31	2134	M1392	U99-																					
H	1	261	166			2144	J99-																						
H	2	487	225	X	1	3	2234	J1398	U99-																				
C	2	1329	280	4	32	12134	U1397	X99-																					
C	2	1252	295	1	3	2134	H13-	U99-																					
										Mistletoe N/C										Possible Conk N/C									
										Bewh																			
3.40, 34.0 25.0 at H W																													

DATE		MOON		CAMP		STAMP		SPECIES		HT		PLRAD		BAF		SLOPE			
15				25 C H		250		3		25		F175		7					
TR	SP	DBH	HEIGHT	DBH	HEIGHT	DBH	HEIGHT	DBH	HEIGHT	DBH	HEIGHT	DBH	HEIGHT	DBH	HEIGHT	DBH	HEIGHT		
1	0	1	H	0	4	C	0	4	C	0	4	C	0	4	C	0	4		
										79.7 7.57 8.08 at c									
										0.4m @ 311°									

FEB 15 28c H 250 3 25 MF 175.5 TYPE 3

Col 778
diameter

1 - Dead tip N/C + No scars

CW out of Block - 140cm.

15 27c H 250 3 25 CF 175 G

43.2 4.29 4.27 (4)

181° 1.83m 0.77m e 344°

[illegible]

in by 5m

TYPE 1
K.O. PENHALL LTD. MADE IN VANCOUVER, CANADA
DURABLE WATERPROOF

WESTWOOD
FORESTRY
SERVICES LTD.

Cal 778
at 10/10

DATE	TIME	MGR	CAMP	TRAIL	STOP	PLOT	SPECIES			AGE	HT	DBH	PL. RAD	BAF	V. E	WIND	SLOPE																																																																								
							1ST	2ND	3RD																																																																																
FEB 15			33 C H			250			3			25			MF 175			5																																																																							
C 1 595 209																		2144 H 08 - J 99																																																																							
M C 3 600 230																		4																		3																		2144 M 11 98 U 99 -																																			
P C 2 918 269																		3																		2144 H 13 - U 99 -																																																					
M H 3 369 200																		1																		3																		2134 J 13 98 N 99 0																		1/3																	

#4- slight creek NIL

#2- 3.7m + tree - 6.0 to FIL : ND

#1- 2.3m + tree - 2.5m to FIL : ND

DATE	TIME	MGR	CAMP	TRAIL	STOP	PLOT	SPECIES			AGE	HT	DBH	PL. RAD	BAF	V. E	WIND	SLOPE																		
							1ST	2ND	3RD																										
52°																		DIST 0.2m																	

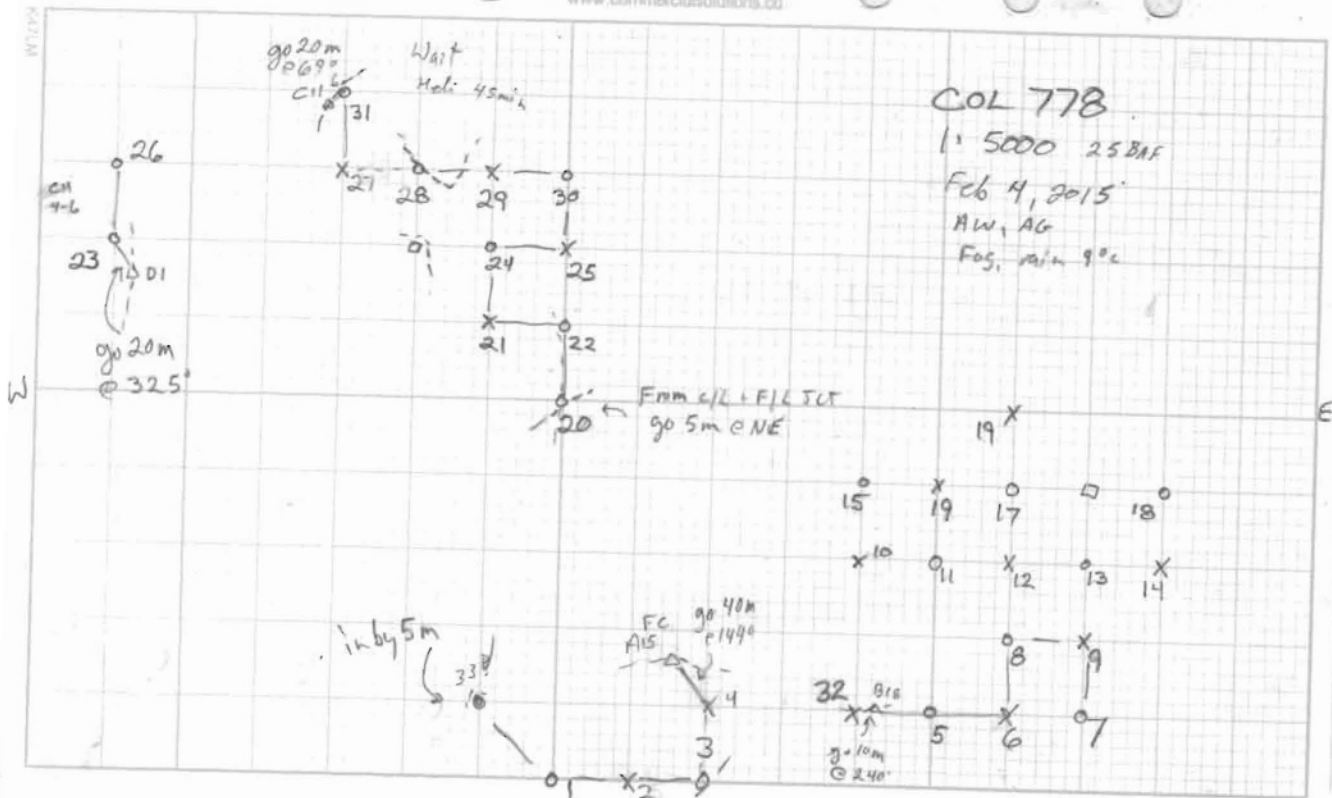

AREA:	Map Date:	BASE MAP:
32.0 Ha	FEB. 2 2015	103F089 BC ALBER

PRODUCED BY:



6425 RIVER ROAD
 DELTA, BC
 V4K 5B9 Drawn By
 B.P.

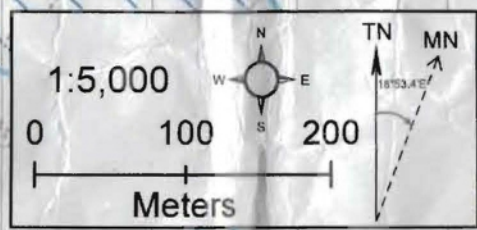

DRAFT

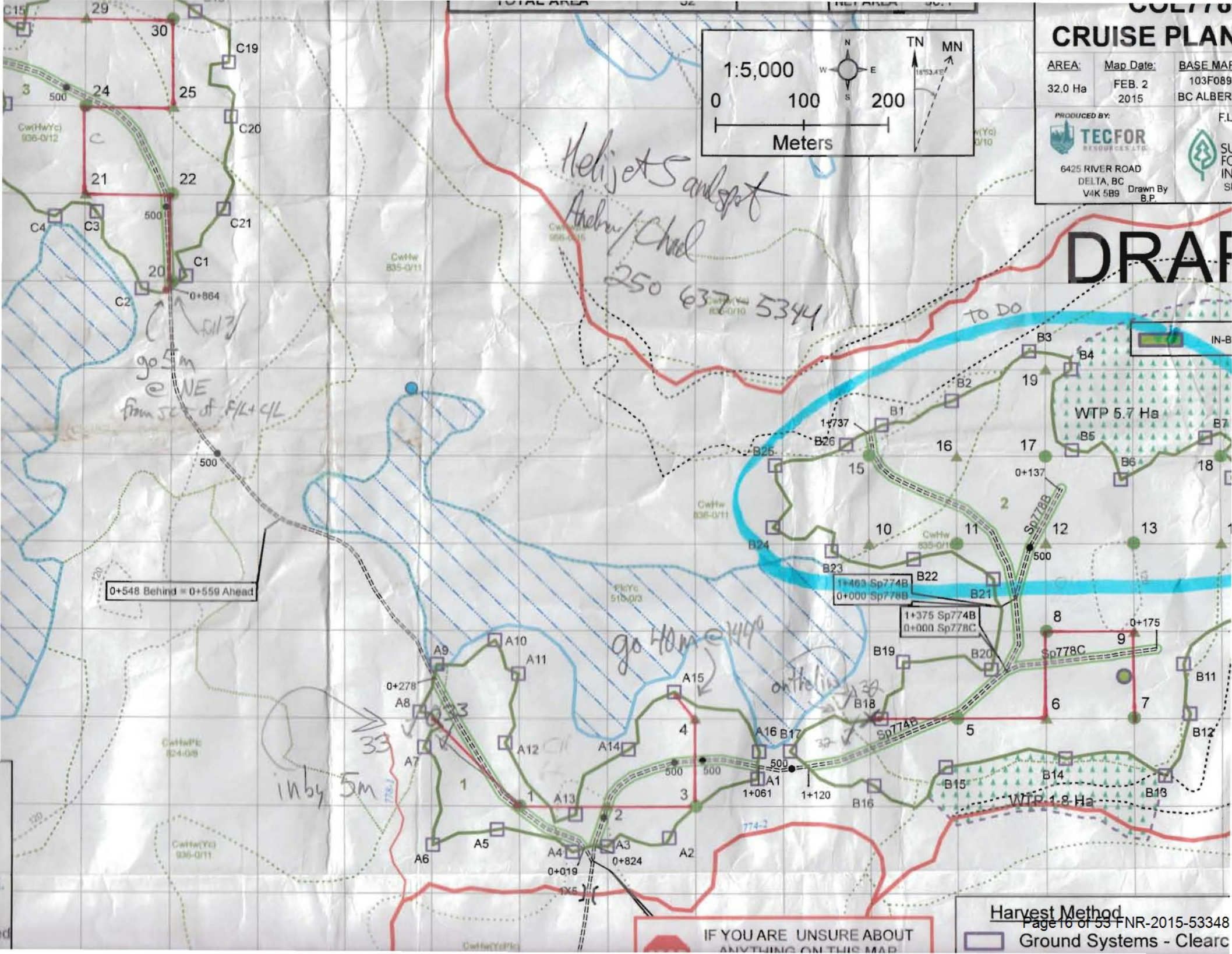

0+548 Behind = 0+559 Ahead

IF YOU ARE UNSURE ABOUT
 ANYTHING ON THIS MAP

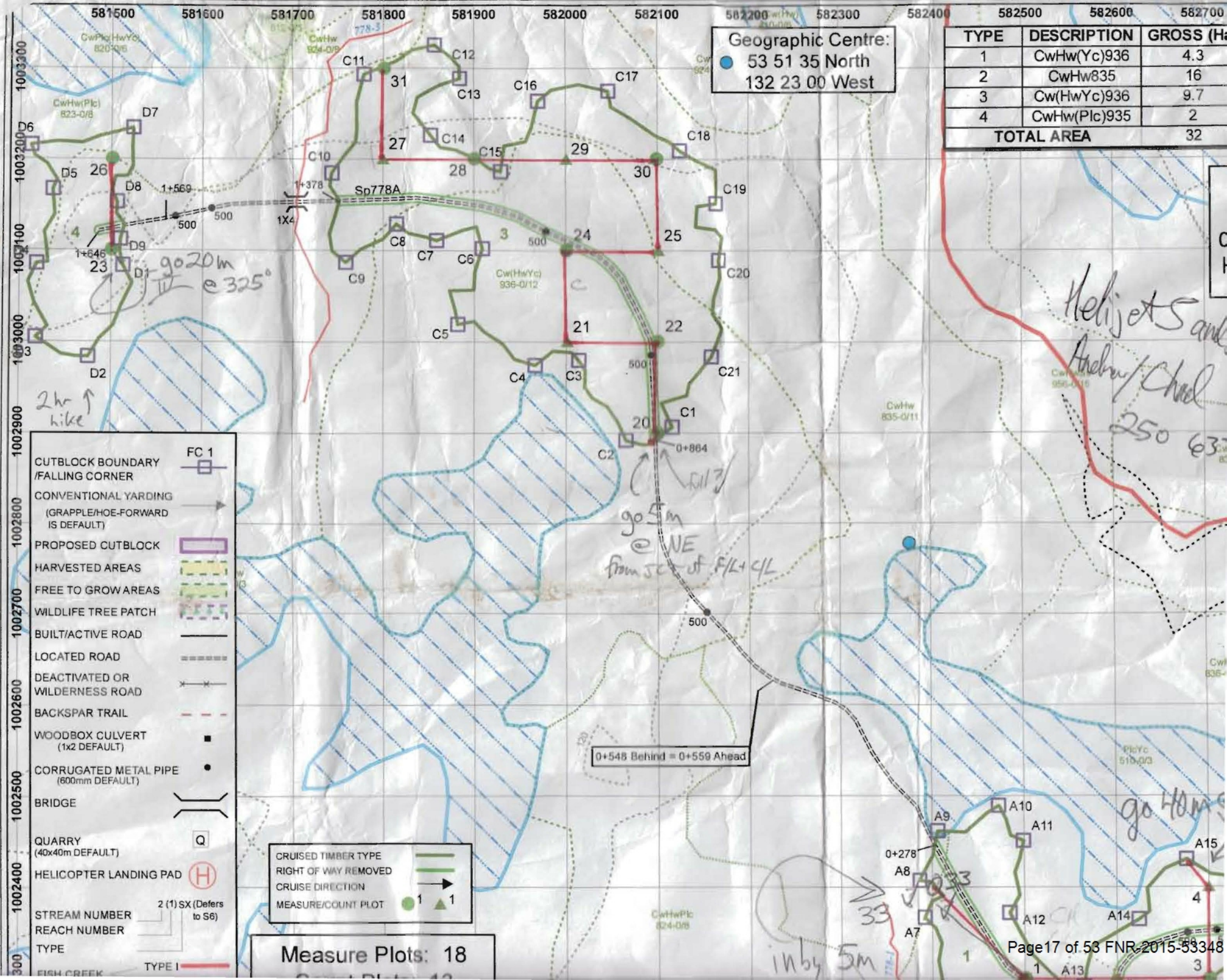

Geographic Centre:
● 53 51 35 North
132 23 00 West

TYPE	DESCRIPTION	GROSS (Ha)
1	CwHw(Yc)936	4.3
2	CwHw835	16
3	Cw(HwYc)936	9.7
4	CwHw(Plc)935	2
TOTAL AREA		32

- CUTBLOCK BOUNDARY /FALLING CORNER
- CONVENTIONAL YARDING (GRAPPLE/HOE-FORWARD IS DEFAULT)
- PROPOSED CUTBLOCK
- HARVESTED AREAS
- FREE TO GROW AREAS
- WILDLIFE TREE PATCH
- BUILT/ACTIVE ROAD
- LOCATED ROAD
- DEACTIVATED OR WILDERNESS ROAD
- BACKSPAR TRAIL
- WOODBBOX CULVERT (1x2 DEFAULT)
- CORRUGATED METAL PIPE (600mm DEFAULT)
- BRIDGE
- QUARRY (40x40m DEFAULT)
- HELICOPTER LANDING PAD
- STREAM NUMBER
- REACH NUMBER
- TYPE
- FISH CREEK

- CRUISED TIMBER TYPE
- RIGHT OF WAY REMOVED
- CRUISE DIRECTION
- MEASURE/COUNT PLOT

Measure Plots: 18

License	CP	Block	Strip	PLOT #	O/C	Type	Age	Height	M/C/S																												
Huttyck	COL	7788		18	O	1	26	18	M																												
Hectares	BAF	F/H/B	DBH Lt.	Harvest	Slope %	Bearing	Plot Centre From RT																														
0.000	16.000	F	17.5		8		1.45m @ 211°																														
Tree #	Height	Species	DBH	Tree Class	Path Remarks				Dam.		Quality Remarks				Crown Class	Age			Borderline Trees		Walk		Grades		Desc												
					Blind Cork	Scar	Frost/Crack	Rot/Crack	Root Rot	Insect	Fire	Blow Down	Spiral Grain	Sweep		Lean	Live Limb	Stub	1st	2nd	Counted	Correction	Total	Maturity		Sip Dist	Slope %	F/C	Mm. DBH	In/Out	Distance	Bearing	1	2	3	4	5
1		CW	66.5	2																	8.70	0	F	72.5	O												
2	19.1	CW	65.3	2		4											1	1	4	4				M	7.53	0	F	62.8	I								M L
3	18.9	CW	55.0	2		4											1	1	4	4				M	6.23	0	F	51.9	I								M L
4	17.3	CW	37.9	1										3			1	1	4	4				M													M L



Kerley & Associates
Forestry Consulting Ltd.



Date: 4/28/2015
 Cruiser: John Schnorbus, ATC.
 Assistant: Robert Logan.
 Endorser:
 Cooperator:
 Snow Depth:
 Wind:
 Photo #:
 GPS Coord:
 Plot East:
 Plot West:
 Signed:

[Handwritten Signature]

Plot Location: SL 0+30m @ 331°, 0+m @ 1° From FC# B8
 CruiseMate™ PC 2014 Version 4.7.8.0

License	CP	Block	Strip	PLOT #	O/C	Type	Age	Height	M/C/S
Huttyck	COL	7788		19	O	1	26	1	C
Hectares	BAF	F/H/B	DBH Lt.	Harvest	Slope %	Bearing	Plot Centre From RT		
0.000	16.000	F	17.5		22		0.87m @ 244°		



Tree #	Height	Species	DBH	Tree Class	Path Remarks										Dam.	Quality Remarks					Crown Class	Age			Borderline Trees				Walk		Grades					Descriptive								
					Blind Conk	Fork/Crack	Frost/Crack	Mistletoe	Root/Branch	D/B Top	Selective	Root Rot	Insect	Fire		Blow Down	Spiral Grain	Sweep	Lean	Live Limb		Stub	1st	2nd	Counted	Correction	Total	Maturity	Slip Dist	Slope %	F/C	Min. DBH	In/Out	Distance	Bearing		1	2	3	4	5	Maturity	Live or Dead	
1		CW	106.7	2																				M	12.57	0	F	104.7	IW															
8w		CW	106.7	2																				M	12.57	0	F	104.7	IW															
2		CW	73.6																																									
3		CW	78.2																											10.73	0	F	89.4	O										
4		CW	47.9	2																					M																			
5		CW	75.6	2																					M																			
6		CW	124.2																																									
7		CW	47.6	1																					M																			
9		HW	69.0																																									

Date: 8/25/2015
 Cruiser: John Schnorbus, AIC
 Assistant: Robert Logan
 Endorser:
 Sig. BAF:
 Plot Area:
 Snow Depth:
 Plot #:
 Projection:
 Plot Area:
 Plot East:
 Plot North:
 Project:

John Schnorbus

Plot Location: SL 0+30m @ 270°, 0+m @ * From FC# B4
 CruiseMate™ PC 2014 Version 4.7.8.0

License	CP	Block	Strip	PLOT #	O/C	Type	Age	Height	M/C/S
Hustig	CO	7788		17	O	1	26	21	M
Hectares	BAF	F/H/B	DBH Lt.	Harvest	Slope %	Bearing	Plot Centre From RT		
0.000	16.000	F	17.5		8		1.78m @ 181°		



Tree #	Height	Species	DBH	Tree Class	Path Remarks										Quality Remarks										Age			Borderline Trees				Walk		Grades			Descriptive								
					Conk	Blind Conk	Scar	Fork/Crack	Frost/Crack	Mistletoe	Root/Branch	D/B Top	Selective	Root Rot	Insect	Fire	Blow Down	Spiral Grain	Sweep	Lean	Live Limb	Stub	1st	2nd	Crown Class	Counted	Correction	Total	Maturity	Sip Dist	Slope %	F/C	Min. DBH	In/Out	Distance	Bearing		1	2	3	4	5	Maturity		
1	20.0	CW	51.9	2			4					3															M	5.45	0	F	45.4	I									M	L			
2		HW	49.2																										6.73	0	F	56.1	O												
3		CW	88.7																										11.54	0	F	96.2	O												
4	21.1	CW	57.4	2								3											2	1	4	4				M													M	L	
5	27.0	CW	52.5	3			2					6											1	1	4	4				M	6.27	0	F	52.3	I									M	D
6	16.0	HW	29.3	2								3											1	1	4	4				M														M	L
7	20.3	CW	46.8	1																			2	1	4	4				M														M	L
8	28.0	CW	65.8	4			4					3											1	1	4	4				M														M	D
9		CW	76.9																										11.16	0	F	93.0	O												

Date: 8/25/2015
 Cruiser: John Schnorbus, A/C.
 Assistant: Robert Logan
 Endorser:
 Sig. BAF:
 Plot Area:
 Snow Depth:
 Plot #:
 Projection:
 Plot Area:
 Plot East:
 Plot North:
 Project:

Plot Location: SL 0+150m @ 180°, 0+m @ ° From Plot 19
 CruiseMate™ PC 2014 Version 4.7.8.0

License	CP	Block	Strip	PLOT #	O/C	Type	Age	Height	M/C/S
Huttyck	COL	7788		16	O	1	26	1	C



Hectares	BAF	F/H/B	DBH Lt.	Harvest	Slope %	Bearing	Plot Centre From RT
0.000	16.000	F	17.5		4		1.64m @ 214°

Tree #	Height	Species	DBH	Tree Class	Path Remarks										Dam.	Quality Remarks										Age				Borderline Trees			Walk		Grades					Des
					Blind Cork	Scar	Fork/Crack	Frost/Crack	Mistletoe	Root/Branch	D/B Top	Selective	Root Rot	Insect		Fire	Blow Down	Spiral Grain	Sweep	Lean	Live Limb	Stub	1st	2nd	Crown Class	Counted	Correction	Total	Maunty	Sip Dist	Slope %	F/C	Min. DBH	In/Out	Distance	Bearing	1	2	3	
1		HW	62.6																						7.84	0	F	65.3	O											
2		HW																																						
3		CW	59.9																						6.40	0	F	53.3	I											
4		CW																																						
5		CW																																						
6		CW	66.3																						6.65	0	F	55.4	I											
7		CW	60.7																						6.86	0	F	57.2	I											
8		HW	47.9																						6.82	0	C	54.6	O											
9		CW	58.8																						7.76	0	F	64.6	O											

Date: 11/25/2015
 Cruiser: John Schnorbus, A.T.C.
 Assistant: Robert Logan
 Endorser:
 Sig. Exp:
 Distance:
 Snow Depth:
 Plot #:
 Projection:
 Plot Area:
 Plot East:
 Plot North:
 Project:

Handwritten signature

Plot Location: SL 0+150m @ 270°, 0+m @ * From Plot 17
 CruiseMate™ PC 2014 Version 4.7.8.0

License	CP	Block	Strip	PLOT #	O/C	Type	Age	Height	M/C/S																										
Huttlgck	COL	7778		15	O	1	26	23	M																										
Hectares	BAF	F/H/B	DBH Lt.	Harvest	Slope %	Bearing	Plot Centre From RT																												
0.000	16.000	F	17.5		6		1.53m @ 173°																												
Tree #	Height	Species	DBH	Path Remarks				Dam.		Quality Remarks				Age		Borderline Trees		Walk		Grades		Desc													
				Conk	Blind Conk	Scar	Frost/Crack	Mistletoe	Root/Rot	Insect	Fire	Blow Down	Spiral Grain	Sweep	Lean	Live Limb	Stub	1st	2nd	Crown Class	Counted		Correction	Total	Maturity	Sip Dist	Slope %	F/C	Mn. DBH	In/Out	Distance	Bearing			
1	27.3	CW	68.3	2				3																									M	L	
2	25.2	CW	61.5	2				2																									M	L	
3	29.2	CW	101.9	3		4				3																							M	D	
4	10.6	HW	19.0	1																													M	L	
5	38.0	CW	143.8	6		1				1																							M	L	
6		CW	102.9																																



Date: 4/25/2015
 Cruiser: John Schnorbus, ATC.
 Assistant: Robert Logan, .
 Endorser:
 Log Bay:
 Storage:
 Saw: John
 Saw:
 Saw:
 Protection:
 10M Zone:
 Plot Size:
 Plot North:
 signed:

[Handwritten signature]

Plot Location: SL, 0+40m @ 200°, 0+m @ 1° From FC# B1
 CruiseMate™ PC 2014 Version 4.7.8.0



12/11/20

Page23 of 53 FNR-2015-53348

License	CP	Block	Strip	PLOT #	O/C	Type	Age	Height	M/C/S																																																																																																																																																																																																																																																																																																																																																																																																																																																																																																																																																																																																																																																																																																																																																																																																																																																																																																																																																																																																																																																																																																																																																																																																																																																																																																													
Huttyck	CO	7778		11	O	1	26	20	M																																																																																																																																																																																																																																																																																																																																																																																																																																																																																																																																																																																																																																																																																																																																																																																																																																																																																																																																																																																																																																																																																																																																																																																																																																																																																																													
Hectares	BAF	F/H/B	DBH Lt.	Harvest	Slope %	Bearing	Plot Centre From RT																																																																																																																																																																																																																																																																																																																																																																																																																																																																																																																																																																																																																																																																																																																																																																																																																																																																																																																																																																																																																																																																																																																																																																																																																																																																																																															
0.000	16.000	F	17.5		9		1.52m @ 157°																																																																																																																																																																																																																																																																																																																																																																																																																																																																																																																																																																																																																																																																																																																																																																																																																																																																																																																																																																																																																																																																																																																																																																																																																																																																																																															
Tree #	Height	Species	DBH	Tree Class	Path Remarks				Dam.		Quality Remarks				Crown Class	Age			Borderline Trees			Walk		Grades		Desc																																																																																																																																																																																																																																																																																																																																																																																																																																																																																																																																																																																																																																																																																																																																																																																																																																																																																																																																																																																																																																																																																																																																																																																																																																																																																												
					Blind Cork	Scar	Frost/Crack	Mistletoe	Root Rot	Selective	D/B Top	Root Branch	Live Limb	Sweep		Lean	Spiral Grain	Blow Down	Insect	Fire	Maunty	Sip Dist	Slope %	F/C	Min. DBH		In/Out	Distance	Bearing	1	2	3	4	5	Live or Dead																																																																																																																																																																																																																																																																																																																																																																																																																																																																																																																																																																																																																																																																																																																																																																																																																																																																																																																																																																																																																																																																																																																																																																																																																																																																																			
1		CW	58.7															7.50	10	F	62.2	O																																																																																																																																																																																																																																																																																																																																																																																																																																																																																																																																																																																																																																																																																																																																																																																																																																																																																																																																																																																																																																																																																																																																																																																																																																																																																																



Date: 4/25/2015
 Cruiser: John Schnorbus, ATC.
 Assistant: Robert Logan,
 Endorsement:
 City: NYC
 County: Hamilton
 State: NY
 Title: E
 Species: CW
 DBH: 44.0
 Height: 16.6
 Crown Class: 4
 Counted: 4
 Correction: 0
 Total: 4
 Maunty: 0
 Sip Diet: 7.50
 Slope %: 10
 F/C: F
 Min. DBH: 62.2
 In/Out: O
 Distance: 0
 Bearing: 0
 1: 0
 2: 0
 3: 0
 4: 0
 5: 0
 Live or Dead: M L

[Handwritten Signature]

Plot Location: SL 0+100m @ 090°, 0+m @ ° From Plot 10
 CruiseMate™ PC 2014 Version 4.7.8.0



Signed: 

Page25 of 53 FNR-2015-53348

License	CP	Block	Strip	PLOT #	O/C	Type	Age	Height	M/C/S																																																																																																																																																																																																																																																																																																																																																																																																																																																																																																																																																																																																																																																																																																																																																																																																																																																																																																																																																																																																																																																																																																																																																																																																																																																																																																																			
Huttlgck	CO	7778		13	O	1	26	28	M																																																																																																																																																																																																																																																																																																																																																																																																																																																																																																																																																																																																																																																																																																																																																																																																																																																																																																																																																																																																																																																																																																																																																																																																																																																																																																																			
Hectares	BAF	F/H/B	DBH Lt.	Harvest	Slope %	Bearing	Plot Centre From RT																																																																																																																																																																																																																																																																																																																																																																																																																																																																																																																																																																																																																																																																																																																																																																																																																																																																																																																																																																																																																																																																																																																																																																																																																																																																																																																					
0.000	16.000	F	17.5		10		1.46m @ 188°																																																																																																																																																																																																																																																																																																																																																																																																																																																																																																																																																																																																																																																																																																																																																																																																																																																																																																																																																																																																																																																																																																																																																																																																																																																																																																																					
Tree #	Height	Species	DBH	Tree Class	Path Remarks				Dam.	Quality Remarks				Crown Class	Age		Borderline Trees		Walk		Grades			Desc																																																																																																																																																																																																																																																																																																																																																																																																																																																																																																																																																																																																																																																																																																																																																																																																																																																																																																																																																																																																																																																																																																																																																																																																																																																																																																				
					Blind Cork	Scar	Fork/Crook	Frost/Crack		Mistletoe	Root Branch	D/B Top	Selective		Root Rot	Insect	Fire	Blow Down	Spiral Grain	Sweep	Lean	Live Limb	Stub		1st	2nd	Counted	Correction	Total	Maunty	Sip Dist	Slope %	F/C	Mn. DBH	In/Out	Distance	Bearing	1	2	3	4	5	Maunty	Live or Dead																																																																																																																																																																																																																																																																																																																																																																																																																																																																																																																																																																																																																																																																																																																																																																																																																																																																																																																																																																																																																																																																																																																																																																																																																																																																																
1		CW	78.2	2																								11.20	0	F	93.3	O																																																																																																																																																																																																																																																																																																																																																																																																																																																																																																																																																																																																																																																																																																																																																																																																																																																																																																																																																																																																																																																																																																																																																																																																																																																																																												



Date: 4/28/2015
 Cruiser: John Schnorbus, ATC.
 Assistant: Robert Logan.
 Endorser:
 Ecosystem:
 Snow Depth:
 Wind:
 Photo #:
 Species:
 Plot East:
 Plot North:
 Signed:

[Handwritten signature]

Plot Location: SL 0+100m @ 090°, 0+m @ ° From Plot 13
 CruiseMate™ PC 2014 Version 4.7.8.0



signed: 

Page27 of 53 FNR-2015-53348

From: Lachapelle, Aline FLNR:EX
Sent: Tuesday, July 21, 2015 6:10 PM
To: JonFane@tecfor.bc.ca; Brad Pearson
Cc: Muise, Sean FLNR:EX; Salzl, Mark FLNR:EX
Subject: FW: CP216 Updated Cruise Data
Attachments: COL778 Cruise Check.pdf; CP216 Final CGNF.pdf; CP216 Final Reports.pdf; CP216.dat; A16869-216-cgnf.csv; A16869-216-lf.csv

Hi Jonathan and Brad,

I will take a closer look at this info tomorrow, but at first glance there are a few issues.

- It is unclear who is professionally accountable for the cruise changes made in the "COL778 Cruise Check.pdf" attachment. Please have the RPF / RFT / ATE / ATC who is taking responsibility for the accuracy of these changes submit a statement signing off on them into ECAS.
- The two tree tally errors found in the check plots are still in their original form in the new .DAT file submitted and LF compilation. If your cruiser who revisited these plots is claiming that our assessment of the trees during the check was incorrect, then please provide detailed rationale to support this for our consideration (via ECAS). Otherwise, plot 5 and plot 32 still contain the errors originally noted during the check.

I will hit clarify in ECAS on this one right now in case you need to make any changes

Aline Lachapelle, RPF, P.Ag
250-559-6258

From: Brad Pearson [<mailto:bradpearson@tecfor.bc.ca>]
Sent: Tuesday, July 21, 2015 9:54 AM
To: Lachapelle, Aline FLNR:EX
Cc: Jonathan Fane
Subject: CP216 Updated Cruise Data

Hi Aline,

Here is the updated cruise data for CP216 that will be submitted through ECAS. Jonathan asked me to send the compilation and related documents directly to you. Please let me know if I missed anything or you have any questions about what has been sent. Essentially, six trees from the cruise that were initially class 3 have been deemed class 4 and removed from the cruise compilation. I have attached the note from Rob Yerbruy that specified which trees from which plots.

Thanks,

Brad

From: Brad Pearson <bradpearson@tecfor.bc.ca>
Sent: Tuesday, July 21, 2015 9:54 AM
To: Lachapelle, Aline FLNR:EX
Cc: Jonathan Fane
Subject: CP216 Updated Cruise Data
Attachments: COL778 Cruise Check.pdf; CP216 Final CGNF.pdf; CP216 Final Reports.pdf; CP216.dat; A16869-216-cgnf.csv; A16869-216-lf.csv

Categories: CAF

Hi Aline,

Here is the updated cruise data for CP216 that will be submitted through ECAS. Jonathan asked me to send the compilation and related documents directly to you. Please let me know if I missed anything or you have any questions about what has been sent. Essentially, six trees from the cruise that were initially class 3 have been deemed class 4 and removed from the cruise compilation. I have attached the note from Rob Yerbruy that specified which trees from which plots.

Thanks,

Brad

Lachapelle, Aline FLNR:EX

From: Lachapelle, Aline FLNR:EX
Sent: Wednesday, July 15, 2015 1:23 PM
To: Munt, Leonard A FLNR:EX; Sherban, Daryl FLNR:EX; Wijdeven, Berry FLNR:EX; Musgrave, Lawrence G FLNR:EX
Cc: Mountifield, Alanah FLNR:EX; Muise, Sean FLNR:EX
Subject: RE: Collison Point Ferry Charges - names & dates

July 2nd – 1 way = Lawrence (dropping truck off after driving around to Collison)

July 3rd – Aline and Sean – check cruise Husby COL778

July 7th – Berry, Sean, Ginny, Aline, David (CHN) – FREP COL744 & COL741(half)

Aline

From: Munt, Leonard A FLNR:EX
Sent: Wednesday, July 15, 2015 1:18 PM
To: Sherban, Daryl FLNR:EX; Lachapelle, Aline FLNR:EX; Wijdeven, Berry FLNR:EX; Musgrave, Lawrence G FLNR:EX
Cc: Mountifield, Alanah FLNR:EX
Subject: FW: Collison Point Ferry Charges

Can we look at the invoice and let me know, using the dates who trips these are? thanks

Leonard Munt

District Manager

Ministry of Forest, Lands and Natural Resource Operations

Haida Gwaii Natural Resource District

P.O. Box 39

Village of Queen Charlotte, BC/Haida Gwaii

V0T 1S0

250-559-6202

Email: leonard.munt@gov.bc.ca

Sometimes it is the people who no one imagines anything of who do the things that no one can imagine.

From: Whiteside, Ann FLNR:EX
Sent: Tuesday, July 14, 2015 2:42 PM
To: FLNR West Coast DHG Staff List
Subject: Collison Point Ferry Charges

Hello Staff,

Here are the rates attached for the Collison Point Ferry Charges.

Ann Whiteside

Resource Clerk

Frontcounter Haida Gwaii | Ministry of Forests, Lands and Natural Resource Operations Office | Coast Area

Haida Gwaii Natural Resource District PO Box 39, Queen Charlotte BC V0T 1S0

Phone (250) 559-6200

Lachapelle, Aline FLNR:EX

From: Lachapelle, Aline FLNR:EX
Sent: Wednesday, July 15, 2015 8:18 AM
To: Peet, Tyler FLNR:EX
Subject: FW: COL778 Check Cruise letter / photos / summary
Attachments: A16869_CP216_COL778_Check cruise letter.pdf

From: Lachapelle, Aline FLNR:EX
Sent: Tuesday, July 14, 2015 7:05 PM
To: Salzl, Mark FLNR:EX; Farrell, Shelagh M FLNR:EX
Subject: FW: COL778 Check Cruise letter / photos / summary

Sorry Mark & Shyy, I should have included you on this. As noted in attached letter, certain plots require a recruise in COL778 (CP216) as per check cruise results.

Aline Lachapelle, RPF, P.Ag
250-559-6258

From: Lachapelle, Aline FLNR:EX
Sent: Monday, July 6, 2015 5:57 PM
To: JonFane@tecfor.bc.ca
Cc: Muise, Sean FLNR:EX
Subject: COL778 Check Cruise letter / photos / summary

Hi Jonathan,

Sorry for the delay – as discussed, COL778 check cruise letter including photos and check summary attached.

Please let me know if you have any questions. I'll be in the field the next few days but will check my email and cell phone messages in the evenings.

Aline Lachapelle, RPF, P.Ag
Stewardship / Revenue Forester
Haida Gwaii Natural Resources District
250-559-6258
250-280-6502 (cell)

Lachapelle, Aline FLNR:EX

From: Lachapelle, Aline FLNR:EX
Sent: Tuesday, July 14, 2015 7:05 PM
To: Salzl, Mark FLNR:EX; Farrell, Shelagh M FLNR:EX
Subject: FW: COL778 Check Cruise letter / photos / summary
Attachments: A16869_CP216_COL778_Check cruise letter.pdf

Sorry Mark & Shyy, I should have included you on this. As noted in attached letter, certain plots require a recruise in COL778 (CP216) as per check cruise results.

Aline Lachapelle, RPF, P.Ag
250-559-6258

From: Lachapelle, Aline FLNR:EX
Sent: Monday, July 6, 2015 5:57 PM
To: JonFane@tecfor.bc.ca
Cc: Muise, Sean FLNR:EX
Subject: COL778 Check Cruise letter / photos / summary

Hi Jonathan,

Sorry for the delay – as discussed, COL778 check cruise letter including photos and check summary attached.

Please let me know if you have any questions. I'll be in the field the next few days but will check my email and cell phone messages in the evenings.

Aline Lachapelle, RPF, P.Ag
Stewardship / Revenue Forester
Haida Gwaii Natural Resources District
250-559-6258
250-280-6502 (cell)

Lachapelle, Aline FLNR:EX

From: Muise, Sean FLNR:EX
Sent: Friday, July 10, 2015 1:48 PM
To: Ken Briggs; derek@tecfor.bc.ca
Cc: Lachapelle, Aline FLNR:EX
Subject: RE: Red Book

Categories: Revenue

Hey there Ken and Derek,

Just wanted to clear this one up to make sure there's no misunderstanding. Our check cruise on July 3rd identified some significant issues with one cruiser classifying trees we classified as dead useless (TC4), as dead potential (TC3). It was not evident how the soundness of these trees was determined or estimated. Derek, Aline and I did discuss how this could significantly "over-value" the stand and could cost the company more in the end.

Aline sent this update of the day to Jon and Derek Friday night after our field day:

"Lachapelle, Aline FLNR:EX" <Aline.Lachapelle@gov.bc.ca> writes:

Hi Jonathan,

Just a quick note about the check cruise yesterday, Ken sent us out with Derek, as Doug was tied up with other things.

We audited 8 plots total, (25% John, 75% Alan, to match the approx percent of total plots in the block done by each cruiser). I will get the official check summary and letter out Monday, but just a heads up that there were two instances of issues with trees being called Tree Class 3 (dead potential, at least 50% sound wood) where we would have calculated them to be less than 50% sound, TC4, dead useless, in Alan's plots.

One for sure was plot 5 tree 1, and the other (plot 32, tree 3) Alan had notes on his cruise card indicating he calculated it to be 55% sound but we have photos that suggest it was less, it would be good to give Alan an opportunity to provide a rationale as to how he determined 55% before we finalize our result. I will pass along the photos in a separate email.

I have included Derek and Sean on this message as well. I will be in the office Monday if you would like to discuss, or my cell is 250-280-6502 if you'd like to be in touch sooner.

Thanks

*Aline Lachapelle, RPF
Cruise and Waste Forester
Haida Gwaii District
250-559-6258*

Jon gave us an indication that he was not going to get this cruiser to provide further context and we had to make a decision based on the information that we had. In recognition of the time/cost associated with re-cruising we requested that only plots containing TC 3 trees be reviewed to re-evaluate tree class. The letter (with pictures) is attached. It has a pretty good summary of what we found.

Derek: Sorry if there was some confusion there - we probably didn't do a great job of explaining how the tree class piece affects the final outcome. We'll make sure to have a better summary discussion with licensee reps on our next audit.

Ken: I'm heading off island next week, but I dropped a red book off with Fiona for you. Sorry man, could only find one. Just keep me and Aline posted on the shut-down potential. We have Nick/David trying to get across on Tuesday (the 14th) and Lawrence may try and schedule one seat for later in the week.

Just give me or Aline a ring if anything in this email doesn't make sense. Have a great weekend and we'll see you soon,

Sean Muise, RPF

Revenue Officer

Haida Gwaii Natural Resource District

250.559.6204

From: Ken Briggs [<mailto:ken@tecfor.bc.ca>]

Sent: Thursday, July 9, 2015 8:47 PM

To: Muise, Sean FLNR:EX

Subject: Red Book

Hello Sean

I was not able to get by your office yesterday as my meeting went too long and I had to get to my flight to come home but wondered if you found any additional copies of the "red book"? If you did I was wondering if I could have a couple copies. I will be back up in about 10 days and could try to arrange to come by and pick up and if not I will let the two students know they are unavailable at this time.

I heard from Jon that the COL778 cruise did in fact not pass. I had been under the understanding things were acceptable and we could proceed with the CP application. Was it something that was found after the fact?

Also just so you know if we don't get any type of precipitation in the next few days we plan to suspend our operations entirely due to the fire hazard. This would mean no boat trips unless we put one on for the engineers but that would be a full boat as we have 12 guys. If operations continue it would probably be on early shift (5am departures) and there may or may not be room. I will try to keep up to date with this and see where it goes.

Talk to you soon.

Ken Briggs, RFT

Husby Forest Products Ltd.

Lachapelle, Aline FLNR:EX

From: Muise, Sean FLNR:EX
Sent: Wednesday, July 8, 2015 10:47 AM
To: Lachapelle, Aline FLNR:EX
Subject: RE: COL778 Check Cruise letter / photos / summary

Categories: Revenue, CAF

Deadly letter. Just fully reading it now,

Sean Muise, RPF

Stewardship/Revenue Officer
Haida Gwaii Natural Resource District
250.559.6204

From: Lachapelle, Aline FLNR:EX
Sent: Monday, July 6, 2015 5:57 PM
To: JonFane@tecfor.bc.ca
Cc: Muise, Sean FLNR:EX
Subject: COL778 Check Cruise letter / photos / summary

Hi Jonathan,

Sorry for the delay – as discussed, COL778 check cruise letter including photos and check summary attached.

Please let me know if you have any questions. I'll be in the field the next few days but will check my email and cell phone messages in the evenings.

Aline Lachapelle, RPF, P.Ag
Stewardship / Revenue Forester
Haida Gwaii Natural Resources District
250-559-6258
250-280-6502 (cell)

Lachapelle, Aline FLNR:EX

From: Lachapelle, Aline FLNR:EX
Sent: Monday, July 6, 2015 5:57 PM
To: JonFane@tecfor.bc.ca
Cc: Muise, Sean FLNR:EX
Subject: COL778 Check Cruise letter / photos / summary
Attachments: A16869_CP216_COL778_Check cruise letter.pdf

Hi Jonathan,

Sorry for the delay – as discussed, COL778 check cruise letter including photos and check summary attached.

Please let me know if you have any questions. I'll be in the field the next few days but will check my email and cell phone messages in the evenings.

Aline Lachapelle, RPF, P.Ag
Stewardship / Revenue Forester
Haida Gwaii Natural Resources District
250-559-6258
250-280-6502 (cell)

Lachapelle, Aline FLNR:EX

From: Lachapelle, Aline FLNR:EX
Sent: Monday, July 6, 2015 3:38 PM
To: JonFane@tecfor.bc.ca
Cc: Muise, Sean FLNR:EX; derek@tecfor.bc.ca
Subject: FW: COL778 plot 32, tree 3 - photos
Attachments: FullSizeRender.jpg; ATT00001.txt; FullSizeRender.jpg; ATT00002.txt

Hi Jonathan,

Hopefully the photos will work on this one! Please let me know

Thanks

Aline Lachapelle, RPF, P.Ag
250-559-6258

-----Original Message-----

From: Lachapelle, Aline FLNR:EX
Sent: Saturday, July 4, 2015 11:21 AM
To: Jonathan Fane
Cc: Muise, Sean FLNR:EX; derek@tecfor.bc.ca
Subject: COL778 plot 32, tree 3 - photos

From: Aline Lachapelle <a.c.lachapelle@gmail.com>
Sent: July-04-15 11:10:17 AM
To: Lachapelle, Aline FLNR:EX
Subject: COL778 plot 32, tree 3

From: Derek Drake <derek@tecfor.bc.ca>
Sent: Sunday, July 5, 2015 11:19 PM
To: Lachapelle, Aline FLNR:EX
Cc: Jonathan Fane; Muise, Sean FLNR:EX
Subject: Re: COL778 check cruise

Categories: CAF

Thanks for this Aline. Hey, I found Sean's transponder in my pocket, so I left it on the driver's seat of your truck at Collison.

Thanks for the day on Friday, it was interesting and enjoyable and I look forward to doing it again some time.

Cheers,
Derek

Sent from FirstClass with my iPad

"Lachapelle, Aline FLNR:EX" <Aline.Lachapelle@gov.bc.ca> writes:
Hi Jonathan,

Just a quick note about the check cruise yesterday, Ken sent us out with Derek, as Doug was tied up with other things.

We audited 8 plots total, (25% John, 75% Alan, to match the approx percent of total plots in the block done by each cruiser). I will get the official check summary and letter out Monday, but just a heads up that there were two instances of issues with trees being called Tree Class 3 (dead potential, at least 50% sound wood) where we would have calculated them to be less than 50% sound, TC4, dead useless, in Alan's plots.

One for sure was plot 5 tree 1, and the other (plot 32, tree 3) Alan had notes on his cruise card indicating he calculated it to be 55% sound but we have photos that suggest it was less, it would be good to give Alan an opportunity to provide a rationale as to how he determined 55% before we finalize our result. I will pass along the photos in a separate email.

I have included Derek and Sean on this message as well. I will be in the office Monday if you would like to discuss, or my cell is 250-280-6502 if you'd like to be in touch sooner.

Thanks
Aline Lachapelle, RPF
Cruise and Waste Forester
Haida Gwaii District
250-559-6258

Lachapelle, Aline FLNR:EX

From: Lachapelle, Aline FLNR:EX
Sent: Saturday, July 4, 2015 11:21 AM
To: Jonathan Fane
Cc: Muise, Sean FLNR:EX; derek@tecfor.bc.ca
Subject: COL778 plot 32, tree 3 - photos
Attachments: FullSizeRender.jpg; ATT00001.txt; FullSizeRender.jpg; ATT00002.txt

From: Aline Lachapelle <a.c.lachapelle@gmail.com>
Sent: July-04-15 11:10:17 AM
To: Lachapelle, Aline FLNR:EX
Subject: COL778 plot 32, tree 3

From: Lachapelle, Aline FLNR:EX
Sent: Saturday, July 4, 2015 10:45 AM
To: Jonathan Fane
Cc: Muise, Sean FLNR:EX; derek@tecfor.bc.ca
Subject: COL778 check cruise

Hi Jonathan,

Just a quick note about the check cruise yesterday, Ken sent us out with Derek, as Doug was tied up with other things.

We audited 8 plots total, (25% John, 75% Alan, to match the approx percent of total plots in the block done by each cruiser). I will get the official check summary and letter out Monday, but just a heads up that there were two instances of issues with trees being called Tree Class 3 (dead potential, at least 50% sound wood) where we would have calculated them to be less than 50% sound, TC4, dead useless, in Alan's plots.

One for sure was plot 5 tree 1, and the other (plot 32, tree 3) Alan had notes on his cruise card indicating he calculated it to be 55% sound but we have photos that suggest it was less, it would be good to give Alan an opportunity to provide a rationale as to how he determined 55% before we finalize our result. I will pass along the photos in a separate email.

I have included Derek and Sean on this message as well. I will be in the office Monday if you would like to discuss, or my cell is 250-280-6502 if you'd like to be in touch sooner.

Thanks,

Aline Lachapelle, RPF
Cruise and Waste Forester
Haida Gwaii District
250-559-6258

Lachapelle, Aline FLNR:EX

From: Lachapelle, Aline FLNR:EX
Sent: Monday, June 29, 2015 2:47 PM
To: Muise, Sean FLNR:EX
Subject: FW: COL778 Cruise cards
Attachments: COL778 cc 5feb2015.pdf; COL778 cmf 5feb2015.pdf; COL778 cmo 7feb2015.pdf; COL778 Cruise Cards.pdf

Aline Lachapelle, RPF, P.Ag
250-559-6258

From: Jonathan Fane [<mailto:JonFane@tecfor.bc.ca>]
Sent: Monday, June 29, 2015 1:45 PM
To: Lachapelle, Aline FLNR:EX
Subject: Fwd: COL778 Cruise cards

Aline,

As requested.

Thanks,
Jonathan

----- Original Message -----

Both for Abacus and Kerley

Lachapelle, Aline FLNR:EX

From: Lachapelle, Aline FLNR:EX
Sent: Monday, June 29, 2015 2:43 PM
To: Muise, Sean FLNR:EX; Jonathan Fane
Cc: Mecredy, Ron FLNR:EX
Subject: RE: Providing Cruise Cards

Hey all – I got the cards for COL778 from Jon in an email, all good thanks. Sorry for the confusion.

Aline Lachapelle, RPF, P.Ag
250-559-6258

From: Muise, Sean FLNR:EX
Sent: Monday, June 29, 2015 2:40 PM
To: Jonathan Fane
Cc: Lachapelle, Aline FLNR:EX; Mecredy, Ron FLNR:EX
Subject: RE: Providing Cruise Cards

Sorry Jon,

We haven't found the cruise cards in your June 26th ECAS submission.

We'll need to see the actual cards (scanned copies are fine if they are legible) and any traverse notes associated before we can check cruise.

We'll need these for review by Thursday morning if you want us out there on Friday,

Sean Muise, RPF
Stewardship/Revenue Officer
Haida Gwaii Natural Resource District
250.559.6204

From: Jonathan Fane [<mailto:JonFane@tecfor.bc.ca>]
Sent: Monday, June 29, 2015 2:24 PM
To: Mecredy, Ron FLNR:EX
Cc: Muise, Sean FLNR:EX; Lachapelle, Aline FLNR:EX
Subject: Re: Providing Cruise Cards

Thanks Ron.

The cruise cards have been submitted.

Thanks,
Jonathan

Jonathan Fane, RPF
VP Forestry & Engineering
Husby Forest Products Ltd.
6425 River Rd. Delta, B.C. V4K 5B9
Tel: 604-940-3525
Fax: 604-940-1236
Cell: 604-240-3686
email: jonfane@tecfor.bc.ca

Lachapelle, Aline FLNR:EX

From: Jonathan Fane <JonFane@tecfor.bc.ca>
Sent: Monday, June 29, 2015 1:45 PM
To: Lachapelle, Aline FLNR:EX
Subject: Fwd: COL778 Cruise cards
Attachments: COL778 cc 5feb2015.pdf; COL778 cmf 5feb2015.pdf; COL778 cmo 7feb2015.pdf; COL778 Cruise Cards.pdf

Categories: CAF

Aline,

As requested.

Thanks,
Jonathan

----- Original Message -----

Both for Abacus and Kerley

Lachapelle, Aline FLNR:EX

From: Lachapelle, Aline FLNR:EX
Sent: Monday, June 29, 2015 1:26 PM
To: Muise, Sean FLNR:EX
Subject: COL778 cruise/appraisal georeg maps in dropbox

\\Dropbox\\Cruise checks

Both are georegistered, I have on my ipad if you want to throw on yours.

Aline Lachapelle, RPF, P.Ag
Stewardship / Revenue Forester
Haida Gwaii Natural Resources District
250-559-6258

Lachapelle, Aline FLNR:EX

From: Lachapelle, Aline FLNR:EX
Sent: Monday, June 29, 2015 1:16 PM
To: JonFane@tecfor.bc.ca
Cc: Muise, Sean FLNR:EX
Subject: RE: COL778 check cruise Friday July 3

Hi Jonathan,

Based on the conversation that you, Sean and I had this morning regarding your preference to have the COL778 check cruise done this Friday (Jul 3), even though the cruisers will not be available to come out with us, we have arranged for two spots on the Husby crew boat heading to Collison on Friday morning at 7:15am – thanks! You mentioned that you'll have Doug Corrin come out with us as a Husby rep in place of the cruisers, and he can hop in our truck once we get to Collison (Lawrence will be driving a truck around tomorrow).

I can grab the .dat file and map from the ECAS submission, but can you please provide the cruise cards/notes for COL778 before this Thursday morning?

Regarding access, we'd like to plan our day to find out the best access to ensure the check doesn't take more than one day – please let us know what the closest built road to the block is.

Thanks, let me know if there are any issues or questions – have a good one,

Aline Lachapelle, RPF, P.Ag
Stewardship / Revenue Forester
Haida Gwaii Natural Resources District
250-559-6258

From: Jonathan Fane [<mailto:JonFane@tecfor.bc.ca>]
Sent: Thursday, June 25, 2015 8:58 AM
To: Lachapelle, Aline FLNR:EX
Cc: Muise, Sean FLNR:EX
Subject: Re: COL778 check cruise - date?

Aline,

We have already submitted the CP for COL778, so the sooner we can do the check the better.

Thanks,
Jonathan

Jonathan Fane, RPF
VP Forestry & Engineering
Husby Forest Products Ltd.
6425 River Rd. Delta, B.C. V4K 5B9
Tel: 604-940-3525
Fax: 604-940-1236

Cell: 604-240-3686
email: jonfane@tecfor.bc.ca

From: Lachapelle, Aline FLNR:EX
Sent: Wednesday, June 24, 2015 7:31 PM
To: JonFane@tecfor.bc.ca
Cc: Muise, Sean FLNR:EX
Subject: COL778 check cruise - date?

Hi Jonathan,

As Sean mentioned, we are hoping to do a check cruise on COL778, but rather than completing the week of Jul 6 when we are out in Collison for FREP (and dropping off a truck), we can arrange for another day a bit later in the summer, hopefully making it easier for you to arrange a cruiser (or other staff) to attend.

Not sure how soon this one will be going into permit, but does a day the **week of July 20th** or a day the **week of Aug 17th** work?

We will need the cruise data file (cruise mate or .dat) and final map. Please let me know what date you'd like and I'll schedule it in.

Thanks,

Aline Lachapelle, RPF, P.Ag
Stewardship / Revenue Forester
Haida Gwaii Natural Resources District
250-559-6258

Lachapelle, Aline FLNR:EX

From: Muise, Sean FLNR:EX
Sent: Thursday, June 25, 2015 11:17 AM
To: Lachapelle, Aline FLNR:EX
Subject: RE: COL778 check cruise - date?

Categories: CAF

I'm gone between July 14 and 24th, but Lawrence can assist if you need to go in then...

Sean Muise, RPF

Stewardship/Revenue Officer
Haida Gwaii Natural Resource District
250.559.6204

From: Lachapelle, Aline FLNR:EX
Sent: Wednesday, June 24, 2015 7:31 PM
To: JonFane@tecfor.bc.ca
Cc: Muise, Sean FLNR:EX
Subject: COL778 check cruise - date?

Hi Jonathan,

As Sean mentioned, we are hoping to do a check cruise on COL778, but rather than completing the week of Jul 6 when we are out in Collison for FREP (and dropping off a truck), we can arrange for another day a bit later in the summer, hopefully making it easier for you to arrange a cruiser (or other staff) to attend.

Not sure how soon this one will be going into permit, but does a day the **week of July 20th** or a day the **week of Aug 17th** work?

We will need the cruise data file (cruise mate or .dat) and final map. Please let me know what date you'd like and I'll schedule it in.

Thanks,

Aline Lachapelle, RPF, P.Ag
Stewardship / Revenue Forester
Haida Gwaii Natural Resources District
250-559-6258

Lachapelle, Aline FLNR:EX

From: Muise, Sean FLNR:EX
Sent: Thursday, June 25, 2015 11:15 AM
To: Jonathan Fane; Lachapelle, Aline FLNR:EX
Subject: RE: COL778 check cruise - date?

Categories: CAF

Hi Jon,

RP for this area was issued, but we have no record of COL778 in a CP at FrontCounter, FTA or ECAS.

Sean Muise, RPF

Stewardship/Revenue Officer
Haida Gwaii Natural Resource District
250.559.6204

From: Jonathan Fane [<mailto:JonFane@tecfor.bc.ca>]
Sent: Thursday, June 25, 2015 8:58 AM
To: Lachapelle, Aline FLNR:EX
Cc: Muise, Sean FLNR:EX
Subject: Re: COL778 check cruise - date?

Aline,

We have already submitted the CP for COL778, so the sooner we can do the check the better.

Thanks,
Jonathan

Jonathan Fane, RPF
VP Forestry & Engineering
Husby Forest Products Ltd.
6425 River Rd. Delta, B.C. V4K 5B9
Tel: 604-940-3525
Fax: 604-940-1236
Cell: 604-240-3686
email: jonfane@tecfor.bc.ca

Lachapelle, Aline FLNR:EX

From: Jonathan Fane <JonFane@tecfor.bc.ca>
Sent: Thursday, June 25, 2015 8:58 AM
To: Lachapelle, Aline FLNR:EX
Cc: Muise, Sean FLNR:EX
Subject: Re: COL778 check cruise - date?

Categories: CAF

Aline,

We have already submitted the CP for COL778, so the sooner we can do the check the better.

Thanks,
Jonathan

Jonathan Fane, RPF
VP Forestry & Engineering
Husby Forest Products Ltd.
6425 River Rd. Delta, B.C. V4K 5B9
Tel: 604-940-3525
Fax: 604-940-1236
Cell: 604-240-3686
email: jonfane@tecfor.bc.ca

Lachapelle, Aline FLNR:EX

From: Lachapelle, Aline FLNR:EX
Sent: Wednesday, June 24, 2015 7:31 PM
To: JonFane@tecfor.bc.ca
Cc: Muise, Sean FLNR:EX
Subject: COL778 check cruise - date?

Hi Jonathan,

As Sean mentioned, we are hoping to do a check cruise on COL778, but rather than completing the week of Jul 6 when we are out in Collison for FREP (and dropping off a truck), we can arrange for another day a bit later in the summer, hopefully making it easier for you to arrange a cruiser (or other staff) to attend.

Not sure how soon this one will be going into permit, but does a day the **week of July 20th** or a day the **week of Aug 17th** work?

We will need the cruise data file (cruise mate or .dat) and final map. Please let me know what date you'd like and I'll schedule it in.

Thanks,

Aline Lachapelle, RPF, P.Ag
Stewardship / Revenue Forester
Haida Gwaii Natural Resources District
250-559-6258

From: Brad Pearson <bradpearson@tecfor.bc.ca>
Sent: Tuesday, May 26, 2015 8:18 AM
To: Muise, Sean FLNR:EX
Cc: Lachapelle, Aline FLNR:EX
Subject: Re: Cruise Plans and Maps - COL767 COL773 COL790 TAR805

Categories: CAF

Hi Sean,

John Schnorbus did plots 10-19 in COL778, as Alan Wood had previously done the rest of the block.

That was the only block Alan did in Collison the last time he was up there cruising for us.

Let me know if you need anything else.

Cheers,

Brad

From: Muise, Sean FLNR:EX
Sent: Monday, May 25, 2015 3:00 PM
To: Brad Pearson
Cc: Lachapelle, Aline FLNR:EX
Subject: RE: Cruise Plans and Maps - COL767 COL773 COL790 TAR805

Categories: CAF

Hi Brad,

Just wanted to clarify – how many plots from COL778 were cruised by each cruiser?

Did Alan complete any other blocks in Collison when he was here?

Sean Muise, RPF

Stewardship/Revenue Officer
Haida Gwaii Natural Resource District
250.559.6204

From: Brad Pearson [<mailto:bradpearson@tecfor.bc.ca>]
Sent: Friday, April 17, 2015 2:08 PM
To: Muise, Sean FLNR:EX; Lachapelle, Aline FLNR:EX; Musgrave, Lawrence G FLNR:EX
Subject: Cruise Plans and Maps - COL767 COL773 COL790 TAR805

Hello All,

Attached are the cruise plans and maps for four blocks we hope to get cruised in the next two weeks. COL767, COL773 and COL790 are new submissions. TAR805 was previously submitted on March 17th of last year, but the cruiser did not cruise it at that time. Since then, we have made a boundary revision to the block and it changed the cruise plan. Please accept the attached plan and map as the revised cruise plan for this block.

Also as a heads up, we will be attempting to finish the timber cruise for COL778. This block was started by Alan West of Abacus in February but he did not complete the cruise at that time and we have been unable to reschedule him. John Schnorbus and Robert Logan of Kerley and Associates will be finishing the timber cruise for this block.

Please let me know if you have any questions or comments.

Thanks,

Brad Pearson