



July 6, 2015

Jonathan Fane, RPF
VP Forestry & Engineering
Husby Forest Products Ltd.
6425 River Road
Delta, BC V4K 5B9

BY E-MAIL

Dear Jonathan:

On July 3, 2015, a check cruise was conducted on A16869, CP216, Block COL778 by Sean Muise and Aline Lachapelle from the Haida Gwaii District, and was also attended by Derek Drake of Tecfor as per your request.

The check cruise indicated that, within the plots visited which were completed by Abacus Forest Management Ltd. (plots 2, 3, 4, 5, 8 and 32), the standards of the *Timber Pricing Branch Cruising Manual* (2014) have not been fully met. Two checked plots were noted to contain a tree tallied as Tree Class 3 (dead potential) by the cruiser that was assessed during the check as being less than 50% sound (dead useless), and therefore should not have been tallied. Plot 32, tree 3 was referenced on the cruise cards as being "55%", but no further rationale on how this was calculated was provided.

Two tree tally changes in 27 checked trees exceeds the allowable error of 1 tree tally change in 50 checked trees, as stated in Table 3-2 of the *Timber Pricing Branch Cruising Manual* (2014). Therefore, a recruise of those plots in this block which were completed by Abacus Forest Management Ltd. must be completed to verify that all cedar trees tallied as Tree Class 3 in the original cruise have been assigned the proper Tree Class. These include all count plots completed by Abacus which contained cedar, plus the following measure plots: 1, 5, 7, 23, and 30.

The plots in this block completed by Kerley and Associates that were checked (plots 12 & 13) indicated that, within the plots visited, the Standards of the *Timber Pricing Branch Cruising Manual* (2014) have been met – no recruise work is required in plots 10-19.

The check cruise summary attached to this letter details the cruise attributes measured during the check, and several photos are included below to document the two trees assessed as less than 50% sound.

If you have any questions regarding this check cruise, please contact me at (250) 559-6258 or by e-mail at Aline.Lachapelle@gov.bc.ca.

Yours truly,

Aline Lachapelle, RPF
Cruise and Waste Forester
Haida Gwaii Natural Resource District

Cc: Sean Muise, RPF, Revenue Forester, Haida Gwaii District

Attached: 4 Photos, Check Cruise Summary



PLOT 32 TREE 3





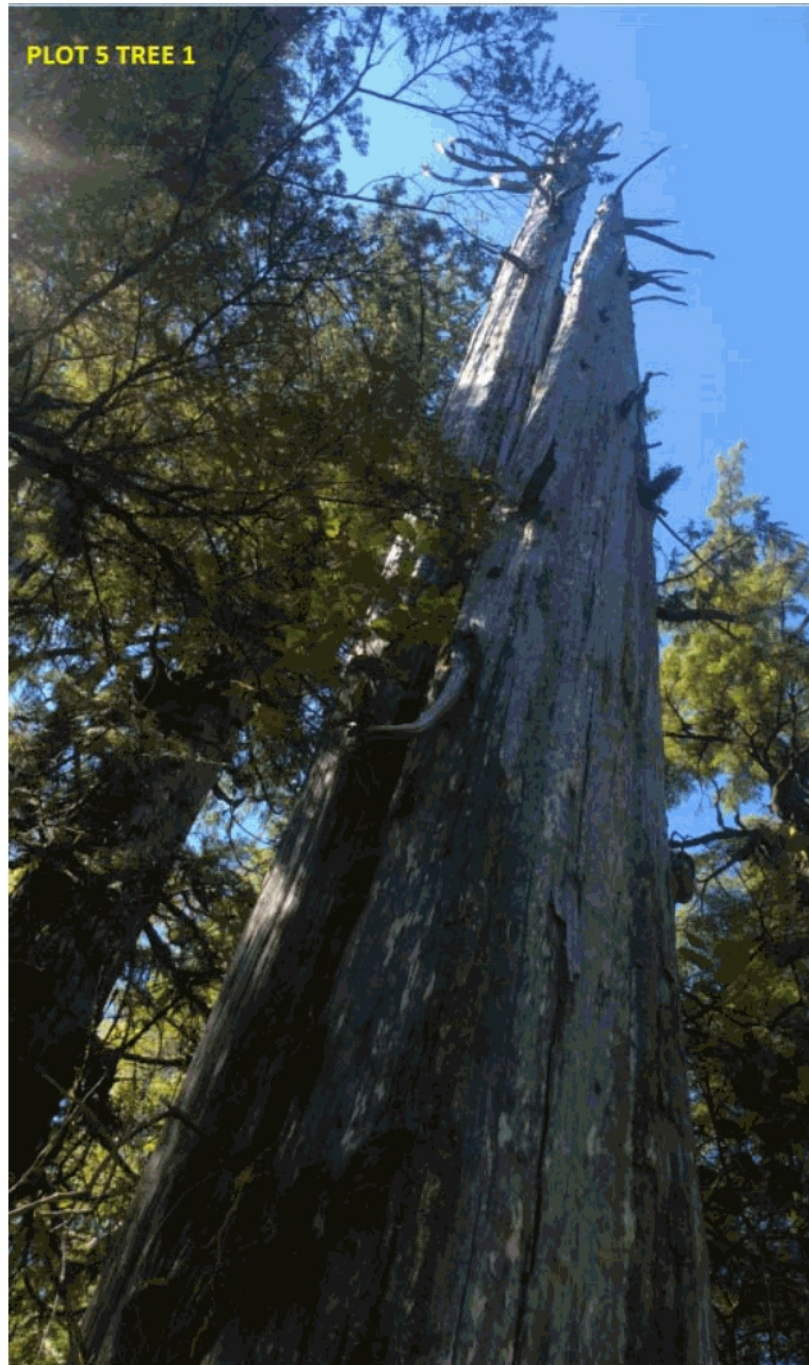

Check Cruise Summary for CP216check.ckf								
Client:		Husby Forest Products						
License:	A16869	Cutting Permit:	216	Cruiser:		Assistant:		
Cruising Agency:	Abacus / Kerley (plots 10-19)			Checker:	Aline Lachapelle	Assistant:	Sean Muise	
Date of Original:		Original # of plots:	44	Original Plot Spacing:				
Date of Check:	July 3 2015	Check # of plots:	8	Check Plot Spacing:				
Percent of Originals Checked:		18.18%	Net Cruise Area (ha):		30.1			
Location:		Collision COL778						
	Changes	% Diff	P/F	Original	Check	MOF	Company	
Tree Tally	2	7.41	F		27	1in50	1in100	
DU/LU Tally	1	0.00	AP		0	1in50	1in50	
Species Missed	1	3.70	AP			1in50	1in100	
Heights (m)		1.35	AP	24.25	24.27	AAV 5%	AAV 3%	
DBH (cm)		0.37	AP	86.86	86.95	AAV 2%	AAV 1%	
# of DBHs >2%	0	0.00				10%	5%	
Insect	0	0.00						
BlowDown	0	0.00						
Fire	0	0.00						
Damage (Appraisal)	0	0.00	AP			5%	3%	
Paths Missed	1	7.14			14			
Risk Group Changes	0	0.00	AP			10%	3%	
Mat. Class Changes	1	3.70	P			5%	2%	
Slopes (slope % dif)		0.63	AP	7.13	6.50	5%	1%	
# of Slopes >5%	0	0.00				10%	5%	
Plot Establishment	0	0.00	AP		Plots:8	0%	0%	
Path Indicators	1	3.70	P		27	10%	Coast	
Quality Indicators	0	0.00	P		27	10%	Coast	
Trees per Hectare		0.00	P	0.0	0.0	5%	Coast	
Volume / HA		6.48	P	627.11	588.94	12%	CGNF	
Value / HA		15.88	P	53156.00	45873.45	20%	CGNF	
Gross Volume / HA		0.00		0.00	0.00	20%	CGNF	
Basal Area / HA		8.68	F	78.25	72.00	5%	CGNF	
Volume BAR		2.18	P	7.52	7.69	15%	CGNF	
Value BAR		9.49	P	652.41	595.87	20%	CGNF	
Two trees called TC3 (Dead potential) by cruiser but assessed as Dead Useless (TC4) during check cruise. (Plot 5 tree 1 and Plot 32 Tree 3). As per c) under Table 3-2 in section 3.4 of the Cruising Manual, these incorrectly identified trees are considered an incorrect tree count. See photos. Plot 32 Tree 3 was just a hollow shell with punky, splintered base, and Plot 5 Tree 1 was a broken, hollow topped tree that was bored to reveal wet, rotten wood in the base.								

Check Cruise Summary for CP216check.ckf							
Client:		Husby Forest Products					
License:	A16869	Cutting Permit:	216	Cruiser:		Assistant:	
Cruising Agency:	Abacus / Kerley (plots 10-19)	Checker:	Aline Lachapelle	Assistant:	Sean Muise		
Date of Original:		Original # of plots:	44	Original Plot Spacing:			
Date of Check:	July 3 2015	Check # of plots:	8	Check Plot Spacing:			
Percent of Originals Checked:	18.18%	Net Cruise Area (ha):	30.1				
Location:	Collison COL778						
	Changes	% Diff	P/F	Original	Check	MOF	Company
Tree Tally	2	7.41	F		27	1in50	1in100
DU/LU Tally	1	0.00	AP		0	1in50	1in50
Species Missed	1	3.70	AP			1in50	1in100
Heights (m)		1.35	AP	24.25	24.27	AAV 5%	AAV 3%
DBH (cm)		0.37	AP	86.86	86.95	AAV 2%	AAV 1%
# of DBHs >2%	0	0.00				10%	5%
Insect	0	0.00					
BlowDown	0	0.00					
Fire	0	0.00					
Damage (Appraisal)	0	0.00	AP			5%	3%
Paths Missed	1	7.14			14		
Risk Group Changes	0	0.00	AP			10%	3%
Mat. Class Changes	1	3.70	P			5%	2%
Slopes (slope % dif)		0.63	AP	7.13	6.50	5%	1%
# of Slopes >5%	0	0.00				10%	5%
Plot Establishment	0	0.00	AP		Plots:8	0%	0%
Path Indicators	1	3.70	P		27	10%	Coast
Quality Indicators	0	0.00	P		27	10%	Coast
Trees per Hectare		0.00	P	0.0	0.0	5%	Coast
Volume / HA	6.48		P	627.11	588.94	12%	CGNF
Value / HA	15.88		P	53156.00	45873.45	20%	CGNF
Gross Volume / HA	0.00			0.00	0.00	20%	CGNF
Basal Area / HA	8.68		F	78.25	72.00	5%	CGNF
Volume BAR	2.18		P	7.52	7.69	15%	CGNF
Value BAR	9.49		P	652.41	595.87	20%	CGNF
<p>Two trees called TC3 (Dead potential) by cruiser but assessed as Dead Useless (TC4) during check cruise. (Plot 5 tree 1 and Plot 32 Tree 3). As per c) under Table 3-2 in section 3.4 of the Cruising Manual, these incorrectly identified trees are considered an incorrect tree count. See photos. Plot 32 Tree 3 was just a hollow shell with punky, splintered base, and Plot 5 Tree 1 was a broken, hollow topped tree that was bored to reveal wet, rotten wood in the base.</p>							

License	CP	Block	Strip	PLOT #	O/C	Type	Age	Height	M/C/S	Original
A16869	216	778		02	O	01	25	25	C	
Hectares	BAF	F/H/B	DBH Lt.	Harvest	Slope %	Bearing	Plot Centre	From RT		
	25.000	F	17.5	SC	11		m @ °			



Tree #	Height	Species	DBH	Tree Class	Path Remarks										Dam.	Quality Remarks										Crown Class	Age			Borderline Trees			Des		Grades									
					Blind Cork	Scar	Fork/Crack	Frost/Crack	Mistletoe	Rot/Branch	D/B Top	Selective	Root Rot	Insect		Fire	Blow Down	Spiral Grain	Sweep	Lean	Live Limb	Stub	1st	2nd	Counted		Correction	Total	Maturity	Sip Dist	Slope %	F/C	Min. DBH	In/Out	Stand/Fall	Maturity	Live/Dead	Use VBAR	1	2	3	4	5	
1		C																																										
2		C																																										
3		C																																										
4		C																																										
5		C																																										
6		C																																										
7		C																																										

Date:	
Cruiser:	
Assistant:	
Ecosystem:	
Snow Depth:	
Map #:	
Photo #:	
Projection:	
UTM Zone:	
X:	
Y:	
Signed:*	

Plot Location: SL 0+m @ °, 0+m @ ° From
Full Measure Plot:DTB = m Largest Tree in Sweep = cm HLD = m Splitline @ °



Date:	
Cruiser:	
Assistant:	
Ecosystem:	
Snow Depth:	
Map #:	
Photo #:	
Projection:	
UTM Zone:	
X:	
Y:	
Signed:*	

Full Measure Plot:DTB = m Largest Tree in Sweep = cm HLD = m Splitline @ °

License	CP	Block	Strip	PLOT #	O/C	Type	Age	Height	M/C/S	Original
A16869	216	778		04	O	01	25	25	C	
Hectares	BAF	F/H/B	DBH Lt.	Harvest	Slope %	Bearing	Plot Centre	From RT		
	25.000	F	17.5	SC	6		m @ °			



Tree #	Height	Species	DBH	Tree Class	Path Remarks										Dam.	Quality Remarks										Age		Borderline Trees			Des		Grades								
					Blind Cork	Star	Fork/Crack	Frost/Crack	Mistletoe	Rot/Branch	DB Top	Selective	Root Rot	Insect		Fire	Blow Down	Spiral Grain	Sweep	Lean	Live Limb	Stub	1st	2nd	Crown Class	Counted	Correction	Total	Maturity	Sip Fast	Slope %	F/C	Mfn. DBH	In/Out	Stand/Fall	Maturity	Live/Dead	Use VBAR	1	2	3
1		H																																							
2		C																																							

Date: _____
Cruiser: _____
Assistant: _____
Ecosystem: _____
Snow Depth: _____
Map #: _____
Photo #: _____
Projection: _____
UTM Zone: _____
X: _____
Y: _____
Signed: _____

Plot Location: SL 0+m @ °, 0+m @ ° From
Full Measure Plot:DTB = m Largest Tree in Sweep = cm HLD = m Splitline @ °

License	CP	Block	Strip	PLOT #	O/C	Type	Age	Height	M/C/S	Original
A16869	216	778		05	O	02	25	25	M	
Hectares	BAF	F/H/B	DBH Lt.	Harvest	Slope %	Bearing	Plot Centre	From RT		
	25.000	F	17.5	SC	7		m @ °			



Tree #	Height	Species	DBH	Tree Class	Path Remarks										Dam.	Quality Remarks					Age		Borderline Trees			Des		Grades															
					Blind Cork	Star	Frost/Crack	Mistletoe	Rot/Branch	DB Top	Selective	Root Rot	Insect	Fire		Blow Down	Spiral Grain	Sweep	Lean	Live Limb	Sub	1st	2nd	Crown Class	Counted	Correction	Total	Maturity	Sip Dist	Slope %	F/C	Mfn. DBH	In/Out	Stand/Fall	Maturity	Live/Dead	Use VBAR	1	2	3	4	5	
1	24.0	C	97.8	3							3									3	1	4	4									M	D										
2	18.8	H	42.2	2																1	1	5	5									M	L										

Date: _____
Cruiser: _____
Assistant: _____
Ecosystem: _____
Snow Depth: _____
Map #: _____
Photo #: _____
Projection: _____
UTM Zone: _____
X: _____
Y: _____
Signed: _____

Plot Location: SL 0+m @ °, 0+m @ ° From
Full Measure Plot:DTB = m Largest Tree in Sweep = cm HLD = m Splittline @ °

License	CP	Block	Strip	PLOT #	O/C	Type	Age	Height	M/C/S	Original
A16869	216	778		08	O	02	25	25	M	
Hectares	BAF	F/H/B	DBH Lt.	Harvest	Slope %	Bearing	Plot Centre	From RT		
	25.000	F	17.5	SC	7		m @ °			



Tree #	Height	Species	DBH	Tree Class	Path Remarks										Dam.	Quality Remarks					Crown Class	Age		Borderline Trees				Des		Grades											
					Blind Cork	Scar	Fork/Crack	Mistletoe	Root Rot	Selective	D/B Top	Root Rot	Insect	Fire		Blow Down	Spiral Grain	Sweep	Lean	Live Limb		Stub	1st	2nd	Corrected	Total	Maturity	Sip Dist	Slope %	F/C	Min. DBH	In/Out	Stand/Fall	Maturity	Live/Dead	Use VBAR	1	2	3	4	5
1	15.6	H	40.6	1																									M	L											
2	14.2	C	24.7	1																									M	L											
3	23.0	C	68.5	2																									M	L											

Date: _____
Cruiser: _____
Assistant: _____
Ecosystem: _____
Snow Depth: _____
Map #: _____
Photo #: _____
Projection: _____
UTM Zone: _____
X: _____
Y: _____
Signed:*

Plot Location: SL 0+m @ °, 0+m @ ° From

Full Measure Plot:DTB = m Largest Tree in Sweep = cm HLD = m Splitline @ °

License	CP	Block	Strip	PLOT #	O/C	Type	Age	Height	M/C/S	Original
A16869	216	778		12	O	02	26	1	C	
Hectares	BAF	F/H/B	DBH Lt.	Harvest	Slope %	Bearing	Plot Centre	From RT		
	16.000	F	17.5	SC	5		m @ °			



Tree #	Height	Species	DBH	Tree Class	Path Remarks										Dam.	Quality Remarks										Crown Class	Age			Borderline Trees			Des		Grades																																																																																																																																																																																																																																																																																																																																																																																																																																																																																																																																																																																																																																																																																																																																																																																																																																																																																																																																																																																																																																																																																																																																																																																																																																																																																																																																																																																																																																																																																																																						
					Blind Cork	Scar	Fork/Crotch	Mistletoe	Rot/Branch	DB Top	Selective	Root Rot	Insect	Fire		Blow Down	Sweep	Spiral Grain	Lean	Live Limb	Stub	1st	2nd	Counted	Correction		Total	Maturity	Sip Dist	Slope %	F/C	Min. DBH	In/Out	Stand/Fall	Maturity	Live/Dead	Use VBAR	1	2	3	4	5																																																																																																																																																																																																																																																																																																																																																																																																																																																																																																																																																																																																																																																																																																																																																																																																																																																																																																																																																																																																																																																																																																																																																																																																																																																																																																																																																																																																																																																																																																															
1		C																																																																																																																																																																																																																																																																																																																																																																																																																																																																																																																																																																																																																																																																																																																																																																																																																																																																																																																																																																																																																																																																																																																																																																																																																																																																																																																																																																																																																																																																																																																																																							

Date:	
Cruiser:	
Assistant:	
Ecosystem:	
Snow Depth:	
Map #:	
Photo #:	
Projection:	
UTM Zone:	
X:	
Y:	
Signed:*	

Plot Location: SL 0+m @ °, 0+m @ ° From
Full Measure Plot:DTB = m Largest Tree in Sweep = cm HLD = m Splitline @ °

License	CP	Block	Strip	PLOT #	O/C	Type	Age	Height	M/C/S	Original
A16869	216	778		13	O	02	26	28	M	
Hectares	BAF	F/H/B	DBH Lt.	Harvest	Slope %	Bearing	Plot Centre	From RT		
	16.000	F	17.5	SC	10		m @ °			



Tree #	Height	Species	DBH	Tree Class	Path Remarks										Dam.	Quality Remarks										Age			Borderline Trees				Des		Grades								
					Blind Cork	Scar	Fork/Crack	Frost/Crack	Mistletoe	Rot/Branch	D/B Top	Selective	Root Rot	Insect		Fire	Blow Down	Spiral Grain	Sweep	Lean	Live Limb	Stub	1st	2nd	Crown Class	Counted	Correction	Total	Maturity	Sip Dist	Slope %	F/C	Min. DBH	In/Out	Stand/Fall	Maturity	Live/Dead	Use VBAR	1	2	3	4	5
2	30.6	C	113.9	2																												M	L										
3	34.0	C	196.1	2																												M	L										
4	17.2	C	27.5	1																												M	L										
5	27.3	C	134.5	2		1								1																		M	L										
6	33.1	C	102.4	2			2							3																		M	L										
7	28.0	C	78.6	2										1																		M	L										

Date: _____

Cruiser: _____

Assistant: _____

Ecosystem: _____

Snow Depth: _____

Map #: _____

Photo #: _____

Projection: _____

UTM Zone: _____

X: _____

Y: _____

Signed: _____

Plot Location: SL 0+m @ °, 0+m @ ° From

Full Measure Plot:DTB = m Largest Tree in Sweep = cm HLD = m Splitline @ °

License	CP	Block	Strip	PLOT #	O/C	Type	Age	Height	M/C/S	Original
A16869	216	778		32	O	02	25	25	C	
Hectares	BAF	F/H/B	DBH Lt.	Harvest	Slope %	Bearing	Plot Centre	From RT		
	25.000	F	17.5	SC	5		m @ °			



Tree #	Height	Species	DBH	Tree Class	Path Remarks										Dam.	Quality Remarks					Crown Class	Age		Borderline Trees			Des		Grades												
					Blind Cork	Star	Fork/Crack	Frost/Crack	Mistletoe	Rot/Branch	D/B Top	Selective	Root Rot	Insect	Fire	Blow Down	Spiral Grain	Sweep	Lean	Live Limb		Stub	1st	2nd	Counted	Correction	Total	Maturity	Sip Dist	Slope %	F/C	Min. DBH	In/Out	Stand/Fall	Maturity	Live/Dead	Use VBAR	1	2	3	4
1		U																																							
2		U																																							
3		U																																							

Date:	
Cruiser:	
Assistant:	
Ecosystem:	
Snow Depth:	
Map #:	
Photo #:	
Projection:	
UTM Zone:	
X:	
Y:	
Signed:*	

Plot Location: SL 0+m @ °, 0+m @ ° From
Full Measure Plot:DTB = m Largest Tree in Sweep = cm HLD = m Splitline @ °

License	CP	Block	Strip	PLOT #	O/C	Type	Age	Height	M/C/S	Check
A16869	216	778		02	C	01	25	25	C	
Hectares	BAF	F/H/B	DBH Lt.	Harvest	Slope %	Bearing	Plot Centre	From RT		
	25.000	F	17.5	SC	11		m @ °			



Tree #	Height	Species	DBH	Tree Class	Path Remarks										Dam.	Quality Remarks										Age				Borderline Trees				Des		Grades								
					Blind Cork	Scar	Fork/Crack	Frost/Crack	Mistletoe	Rot/Branch	D/B Top	Selective	Root Rot	Insect		Fire	Blow Down	Spiral Grain	Sweep	Lean	Live Limb	Stub	1st	2nd	Crown Class	Counted	Correction	Total	Maturity	Sip Dist	Slope %	F/C	Min. DBH	In/Out	Stand/Fall	Maturity	Live/Dead	Use VBAR	1	2	3	4	5	
1		C																																										
2		H																																										
3		C																																										
4		C																																										
5		C																																										
6		C																																										
7		C																																										

Date:	7/3/2015
Cruiser:	Aline LACHAPELLE, .
Assistant:	sean
Ecosystem:	
Snow Depth:	
Map #:	
Photo #:	
Projection:	
UTM Zone:	
X:	
Y:	
Signed:	

Plot Location: SL 0+m @ °, 0+m @ ° From
Full Measure Plot:DTB = m Largest Tree in Sweep = cm HLD = 0.00m Splitline @ °

License	CP	Block	Strip	PLOT #	O/C	Type	Age	Height	M/C/S	Check
A16869	216	778		03	C	01	25	25	M	
Hectares	BAF	F/H/B	DBH Lt.	Harvest	Slope %	Bearing	Plot Centre From RT			
	25.000	F	17.5	SC	6		m @ *			



Tree #	Height	Species	DBH	Tree Class	Path Remarks										Dam.	Quality Remarks					Age			Borderline Trees				Des		Grades																																																																																																																																																																																																																																																																																																																																																																																																																																																																																																																																																																																																																																																																																																																																																																																																																																																																																																																																																																																																																																																																																																																																																																																																																																																																																																												
					Blind Cork	Scar	Fork/Crack	Mistletoe	Rot/Branch	D/B Top	Selective	Root Rot	Insect	Fire		Blow Down	Spiral Grain	Sweep	Lean	Live Limb	Sub	1st	2nd	Crown Class	Counted	Correction	Total	Maturity	Sip Dist	Slope %	F/C	Min. DBH	In/Out	Stand/Fall	Maturity	Live/Dead	Use VBAR	1	2	3	4	5																																																																																																																																																																																																																																																																																																																																																																																																																																																																																																																																																																																																																																																																																																																																																																																																																																																																																																																																																																																																																																																																																																																																																																																																																																																																																																
1	25.0	C	126.5	2																																																																																																																																																																																																																																																																																																																																																																																																																																																																																																																																																																																																																																																																																																																																																																																																																																																																																																																																																																																																																																																																																																																																																																																																																																																																																																																																						

ht:17.5m to top of dead; 23.9m to top of green.
dbh incl candle used live portion dbh line.

Like Dead

Date:	7/3/2015
Cruiser:	Aline LACHAPELLE, RPF, 4919
Assistant:	Sean Muike, RPF, 4301
Ecosystem:	
Snow Depth:	
Map #:	
Photo #:	
Projection:	
UTM Zone:	
X:	
Y:	
Signed:	

Plot Location: SL 0+m @ °, 0+m @ ° From

Full Measure Plot:DTB = m Largest Tree in Sweep = cm HLD = 0.00m Splitline @ °

tree 2 measured

tree 2 measured

Date:	7/3/2015
Cruiser:	Aline LACHAPELLE, RPF, 4919
Assistant:	Sean Muise., RPF, 4301
Ecosystem:	
Snow Depth:	
Map #:	
Photo #:	
Projection:	
UTM Zone:	
X:	
Y:	
Signed:*	

Signed: *

Alvin Tichard

Plot Location: SL 0+m @ °, 0+m @ ° From
Full Measure Plot:DTB = m Largest Tree in Sweep = cm HLD = 0.00m Splittline @ °

License	CP	Block	Strip	PLOT #	O/C	Type	Age	Height	M/C/S	Check
A16869	216	778		05	C	02	25	25	M	
Hectares	BAF	F/H/B	DBH Lt.	Harvest	Slope %	Bearing	Plot Centre	From RT		
	25.000	F	17.5	SC	8		m @ °			



Tree #	Height	Species	DBH	Tree Class	Path Remarks										Dam.	Quality Remarks					Age		Borderline Trees			Des		Grades												
					Blind Cork	Star	Frost/Crack	Mistletoe	Rot/Branch	DB Top	Selective	Root Rot	Insect	Fire		Blow Down	Spiral Grain	Sweep	Lean	Live Limb	Sub	1st	2nd	Crown Class	Counted	Correction	Total	Maturity	Sip Dist	Slope %	F/C	Mtn. DBH	In/Out	Stand/Fall	Maturity	Live/Dead	Use VBAR	1	2	3
1	24.0	C	96.3	4																												M	D							
2	18.7	H	42.5	2																												M	M							

Tree #1 has <50% sound wood content=TC4

Date: 7/3/2015
 Cruiser: Sean Muise, RPF, 4301
 Assistant: aline
 Ecosystem:
 Snow Depth:
 Map #:
 Photo #:
 Projection:
 UTM Zone:
 X:
 Y:
 Signed:*

Aline

Plot Location: SL 0+m @ °, 0+m @ ° From

Full Measure Plot:DTB = m Largest Tree in Sweep = cm HLD = 0.00m Splitline @ °

License	CP	Block	Strip	PLOT #	O/C	Type	Age	Height	M/C/S	Check
A16869	216	778		08	C	02	25	25	M	
Hectares	BAF	F/H/B	DBH Lt.	Harvest	Slope %	Bearing	Plot Centre	From RT		
	25.000	F	17.5	SC	3		m @ °			



Tree #	Height	Species	DBH	Tree Class	Path Remarks										Dam.	Quality Remarks					Age			Borderline Trees			Des		Grades																																																																																																																																																																																																																																																																																																																																																																																																																																																																																																																																																																																																																																																																																																																																																																																																																																																																																																																																																																																																																																																																																																																																																																																																																																																																																																														
					Blind Cork	Star	Fork/Crack	Frost/Crack	Mistletoe	Rot/Branch	DB Top	Selective	Root Rot	Insect		Fire	Blow Down	Spiral Grain	Sweep	Lean	Live Limb	Stub	1st	2nd	Crown Class	Counted	Correction	Total	Maturity	Sip Dist	Slope %	F/C	Min. DBH	In/Out	Stand/Fall	Maturity	Live/Dead	Use VBAR	1	2	3	4	5																																																																																																																																																																																																																																																																																																																																																																																																																																																																																																																																																																																																																																																																																																																																																																																																																																																																																																																																																																																																																																																																																																																																																																																																																																																																																																
1	15.5	H	41.0	2																												M	L																																																																																																																																																																																																																																																																																																																																																																																																																																																																																																																																																																																																																																																																																																																																																																																																																																																																																																																																																																																																																																																																																																																																																																																																																																																																																																										

branches/knots start at 5.0m, difficult to tell if >10cm dbh

Date:	7/3/2015
Cruiser:	Aline LACHAPELLE, .
Assistant:	Sean Muise,, RPF, 4301
Ecosystem:	
Snow Depth:	
Map #:	
Photo #:	
Projection:	
UTM Zone:	
X:	
Y:	
Signed:*	

Plot Location: SL 0+m @ °, 0+m @ ° From

Full Measure Plot:DTB = m Largest Tree in Sweep = cm HLD = 0.00m Splittline @ °

License	CP	Block	Strip	PLOT #	O/C	Type	Age	Height	M/C/S	Check
A16869	216	778		12	C	02	26	25	C	
Hectares	BAF	F/H/B	DBH Lt.	Harvest	Slope %	Bearing	Plot Centre From RT			
	16.000	F	17.5	SC	3		m @ °			



Tree #	Height	Species	DBH	Tree Class	Path Remarks										Dam.	Quality Remarks										Crown Class	Age			Borderline Trees			Des		Grades							
					Blind Cork	Scar	Fork/Crack	Frost/Crack	Mistletoe	Rot/Branch	D/B Top	Selective	Root Rot	Insect		Fire	Blow Down	Spiral Grain	Sweep	Lean	Live Limb	Stub	1st	2nd	Counted		Correction	Total	Maturity	Sip Diet	Slope %	F/C	Min. DBH	In/Out	Stand/Fall	Maturity	Live/Dead	Use VBAR	1	2	3	4
1		C																																								
2		HW																																								
3		C																																								
4		C	92.5																						8.55	0	C	68.4	I													
7		C																																								

Date:	7/3/2015
Cruiser:	Aline LACHAPELLE, .
Assistant:	
Ecosystem:	
Snow Depth:	
Map #:	
Photo #:	
Projection:	
UTM Zone:	
X:	
Y:	
Signed:*	

Plot Location: SL 0+m @ °, 0+m @ ° From

Full Measure Plot:DTB = m Largest Tree in Sweep = cm HLD = 0.00m Splitline @ °

License	CP	Block	Strip	PLOT #	O/C	Type	Age	Height	M/C/S	Check
A16869	216	778		13	C	02	13	28	M	
Hectares	BAF	F/H/B	DBH Lt.	Harvest	Slope %	Bearing	Plot Centre From RT			
	16.000	F	17.5	SC	10		m @ °			



Tree #	Height	Species	DBH	Tree Class	Path Remarks										Dam.	Quality Remarks										Age			Borderline Trees					Des		Grades																																																																																																																																																																																																																																																																																																																																																																																																																																																																																																																																																																																																																																																																																																																																																																																																																																																																																																																																																																																																																																																																																																																																																																																																																																																																																																																																																																	
					Blind Cork	Scar	Fork/Crack	Frost/Crack	Mistletoe	Rot/Branch	D/B Top	Selective	Root Rot	Insect		Fire	Blow Down	Spiral Grain	Sweep	Lean	Live Limb	Stub	1st	2nd	Crown Class	Counted	Correction	Total	Maturity	Sip Dist	Slope %	F/C	Min. DBH	In/Out	Stand/Fall	Maturity	Live/Dead	Use VBAR	1	2	3	4	5																																																																																																																																																																																																																																																																																																																																																																																																																																																																																																																																																																																																																																																																																																																																																																																																																																																																																																																																																																																																																																																																																																																																																																																																																																																																																																																																																										
2	30.6	C	115.3	5																																																																																																																																																																																																																																																																																																																																																																																																																																																																																																																																																																																																																																																																																																																																																																																																																																																																																																																																																																																																																																																																																																																																																																																																																																																																																																																																																																																																	

Date:	7/3/2015
Cruiser:	Aline LACHAPELLE, RPF, 4919
Assistant:	Sean Muise., RPF, 4301
Ecosystem:	
Snow Depth:	
Map #:	
Photo #:	
Projection:	
UTM Zone:	
X:	
Y:	
Signed:*	

Plot Location: SL 0+m @ °, 0+m @ ° From
Full Measure Plot:DTB = m Largest Tree in Sweep = cm HLD = 0.00m Splitline @ °

License	CP	Block	Strip	PLOT #	O/C	Type	Age	Height	M/C/S	Check
A16869	216	778		32	C	02	25	25	C	
Hectares	BAF	F/H/B	DBH Lt.	Harvest	Slope %	Bearing	Plot Centre	From RT		
	25.000	F	17.5	SC	5		m @ °			



Tree #	Height	Species	DBH	Tree Class	Path Remarks										Dam.	Quality Remarks					Crown Class	Age		Borderline Trees			Des		Grades																																																																																																																																																																																																																																																																																																																																																																																																																																																																																																																																																																																																																																																																																																																																																																																																																																																																																																																																																																																																																																																																																																																																																																																																																																																																																																													
					Blind Cork	Star	Fork/Crack	Frost/Crack	Mistletoe	Rot/Branch	D/B Top	Selective	Root Rot	Insect		Fire	Blow Down	Spiral Grain	Sweep	Lean		Live Limb	Stub	1st	2nd	Counted	Correction	Total	Maturity	Sip Dist	Slope %	F/C	Min. DBH	In/Out	Stand/Fall	Maturity	Live/Dead	Use VBAR	1	2	3	4	5																																																																																																																																																																																																																																																																																																																																																																																																																																																																																																																																																																																																																																																																																																																																																																																																																																																																																																																																																																																																																																																																																																																																																																																																																																																																																															
1		C																																																																																																																																																																																																																																																																																																																																																																																																																																																																																																																																																																																																																																																																																																																																																																																																																																																																																																																																																																																																																																																																																																																																																																																																																																																																																																																																								

Tree #3 has <50% sound wood content=TC4

Date: 7/3/2015
 Cruiser: Aline LACHAPELLE, RPF, 4919
 Assistant: Sean Muise., RPF, 4301
 Ecosystem:
 Snow Depth:
 Map #:
 Photo #:
 Projection:
 UTM Zone:
 X:
 Y:

Signed:*

Plot Location: SL 0+m @ °, 0+m @ ° From

Full Measure Plot:DTB = m Largest Tree in Sweep = cm HLD = 0.00m Splitline @ °

