

GARIBALDI LIFTS LTD. 409-837 W. HASTINGS ST. VANCOUVER 1 B.C. 684-4471

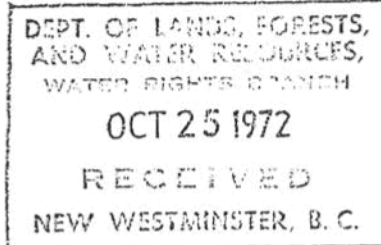

October 24, 1972

Water Recorder,
313 - 6th Street,
New Westminster, B.C.

Dear Sir:

Enclosed please find two copies of Application for a Water Licence on the northernmost of four contributory creeks of Whistler Creek, on Whistler Mountain, B.C. The Application was posted at the place of diversion and place of use on October 23, 1972.

Signed copies were served on Whistler Mountain Waterworks on today's date - the Waterworks is a prior licensee.

Should you require any further information or documentations please let me know.

Yours very truly,
GARIBALDI LIFTS LTD.

Franz M. Wilhelmsen
President.

encl:

92 J2d

Land Status

Date:

Statused By:

Requested By:

Lands Vault , Legal Surveys , Surveyor of Taxes , Other :

Description of Property or Instructions:

State Land

Status:

Res 0230927

athura

UCL

~~3 PAGE OF USE~~

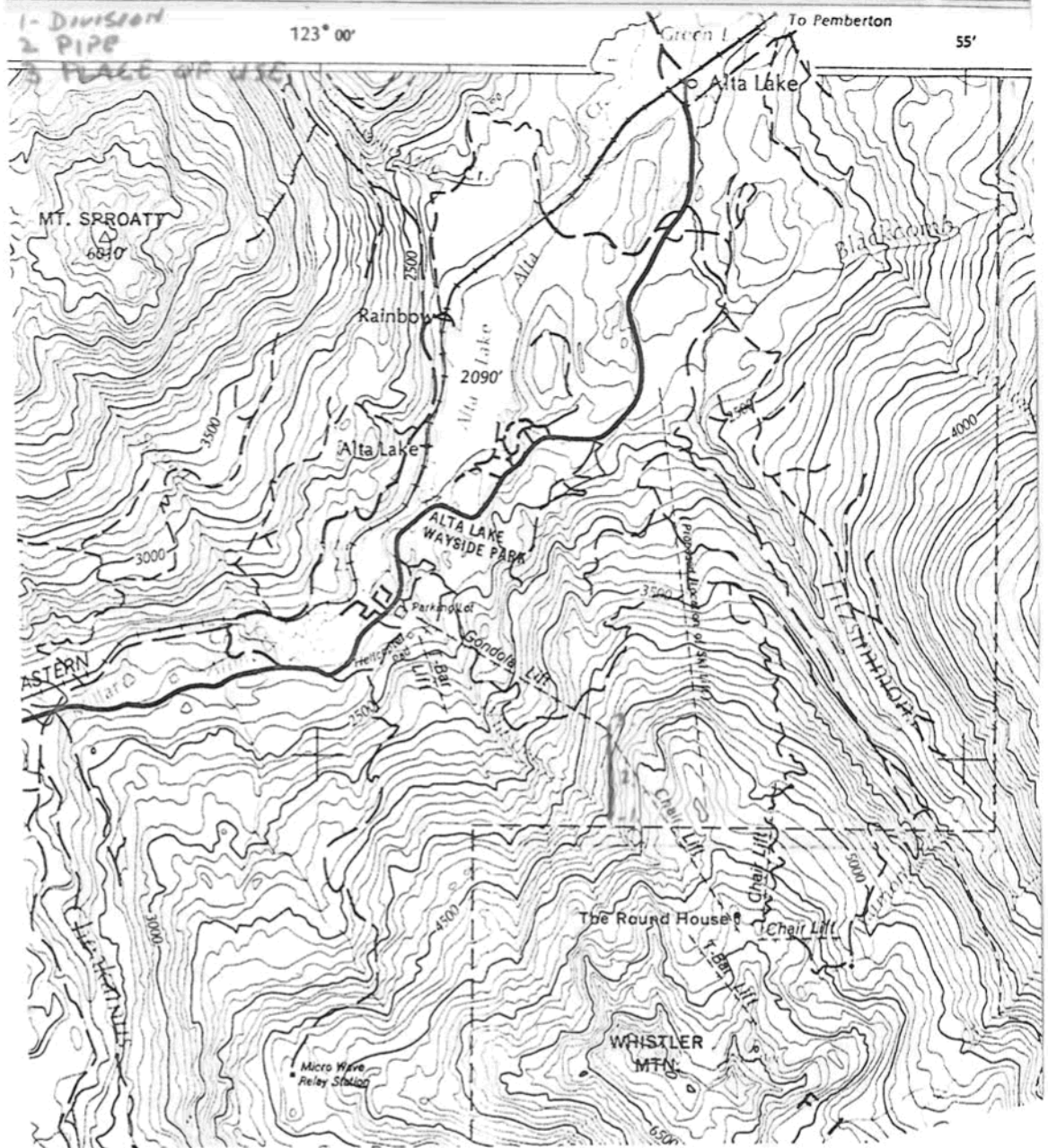

DEPT. OF LANDS, FORESTS,
AND WATER RESOURCES,
VICTORIA, B.C.

OCT 25 1972

RECEIVED

NEW WESTMINSTER, B.C.

0316051
FILE WITH WATER RECORDER

FOR WATER RECORDER STAMP

GOVERNMENT AGENT'S OFFICE
RECEIVED

OCT 26 1972

NEW WESTMINSTER, B.C.

Application for a Water Licence

WATER ACT

(Section 8)

NOV 1 1972

MAIL ROOM

I, GARIBALDI LIFTS LTD.

VICTORIA, B.C.

(Full name or names, if land owned jointly.)

Whistler Mountain, Alta Lake, B.C.

of Office - 409-837 West Hastings Street, Vancouver 1, B.C.

(Address.)

hereby apply to the Comptroller of Water Rights for a licence to ~~stock~~ ^{ divert and use } water out of
the northern of four tributary creeks

Flowing into Whistler Creek

which flows

north-west

(Name of creek, lake, or spring.)

(Direction of flow.)

and discharges into Nita Lake
to all persons affected.

and give notice of my application

The point of diversion } will be located at 1/2 mile south of Mid-Whistler Gondola terminal
~~the diversion dam~~ (Give distance and direction from some surveyed or known point.)

Sat., Sun., Holidays 4000 gals.
per day

The quantity of water to be diverted or stored is Winter months: Weekdays 1000 gallons per day
Summer : 500 gallons per day
(Cubic feet per second, gallons per day, or acre-feet per annum.)

The purpose for which the water will be used is Domestic, - sanitation - fire protection

The land ~~on which~~ on which the water will be used is ~~the~~ Mid-Whistler Gondola terminal building,
vacant Crown Land, Right-of-Way Reference Plan 8181

A copy of this application was posted on the 23 October, 1972
(Day.) (Month.)

at the proposed point of diversion or site of the dam and on the land or mine where the water is to be used

and two copies will be filed in the office of the Water Recorder at New Westminster
British Columbia.

Objections to this application may be filed with the said Water Recorder or with the Comptroller of Water Rights, Parliament Buildings, Victoria, British Columbia, within thirty days of the serving of a signed copy of the application.

92J/243 (B-3)

GARIBALDI LIFTS LTD.

Applicant.

By

Franz M. Wilhelmsen

Agent.

President

409-837 West Hastings Street,

Vancouver 1, B.C. Agent's address.

IMPORTANT

Industrial (d)

Every applicant must do the following:—

- (1) Post the application on the ground; that is, in conspicuous places at or near the proposed point of diversion, site of the dam (if any), and place of use.
- (2) File two copies with the Water Recorder in whose district the point of diversion will be, within ten days of the posting on the ground.
- (3) Within fifty days of the posting of the application on the ground, serve signed copies on all owners of land or mining property that will be affected physically by the proposed works or by the operation or utilization thereof, and on all licensees or prior applicants whose points of diversion are at or below the applicant's proposed point of diversion.

All copies must be signed and completed by filling in the blanks in the above form; and, in addition, the two copies filed with the Water Recorder must contain a sketch showing the applicant's land, the location of the point of diversion and the dam (if any), and all land touched or crossed by the works, and the additional information indicated on the other side of this form.

It is advisable to file the application with the Water Recorder as soon as possible after posting it on the ground because the date of filing will, in most cases, determine the priority of the licence that may be issued.

NOTE.—This sheet need only be completed on the two copies of the application filed with the Water Recorder.

To the Comptroller of Water Rights:

In support of my application for a water licence I submit the following information:—

(1) My title to the place of use is Holder of Right-of-Way, Ref. Plan 8181, Crown Land
(Whether registered owner, agreement holder, pre-emptor, etc.)

(2) The proposed works will be Pipe, gravity feed, storage tank
(Give general description—pump, pipe, ditch, etc.)

(3) The dam to be constructed will be a N/A dam, and
(Type.)
will be N/A feet in height, and N/A feet in length.

(4) The maximum area of the reservoir will be N/A acres.

(5) The depth of storage at the dam, from bottom of sluice-pipe to crest of the spillway, will be N/A feet.

(6) The head of water to be used will be N/A feet.
(For power and hydraulic mining only.)

(7) The area of land to be irrigated will be N/A acres.

(8) (a) The works will be entirely on my own property, or

(b) The works will affect physically the property of the following owners:—

Name of Owner, Including the Crown	Legal Description of Land	Area Required for Works	
		Length	Breadth
Vacant Crown Land	Group 1, N.W.D.	N/A	N/A

Sketch, showing applicant's land and all other land touched by the works or flooded, also the location of the point of diversion and other works, including buildings to be served with water, if applicable, and the lengths of all ditches, flumes, and pipes.

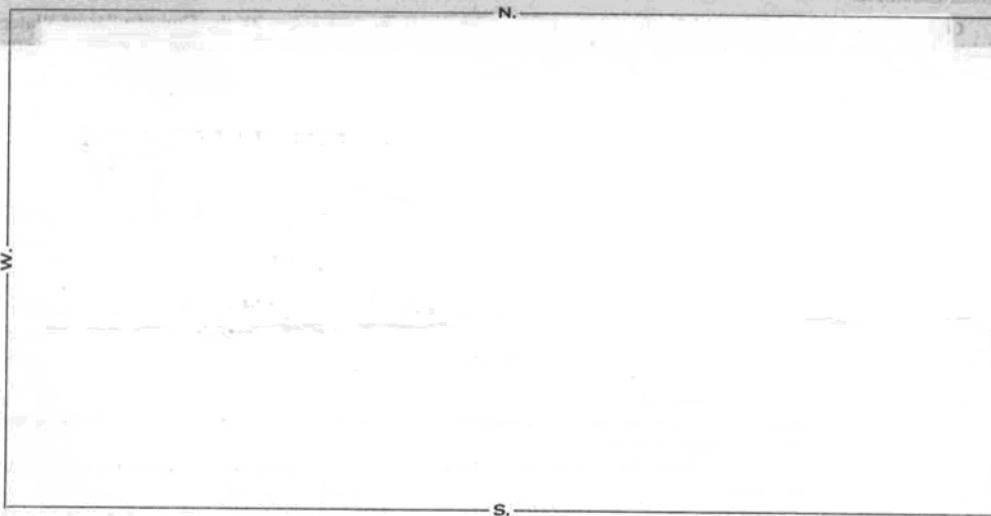

GARIBALDI LIFTS LTD.

Franz M. Wilhelmsen
President.

Applicant.

Agent.

DEPARTMENT OF LANDS, FORESTS,
AND WATER RESOURCES

WATER CLEARANCE

File No. 0316051
 Water District VANCOUVER
 Precinct Howe Sound R. Map 925/215 PL 63
 Ref. Point 925/2-2 W.R. Map
 L.R.O. VANCOUVER
 Mining Div.
 Assessment Dist.

Application of Garibaldi Lifts Ltd. for a
 Water Licence for IND (D) Purposes

Stream WHISTLER CREEK Priority 26/10/72
 Dominant land (ownership checked) U.C.L. N.W. DIST.
Cafeteria, gondola terminal building as shown on
Ref. Plan 9181 Gp. 1 N.W.D.
 Records on stream CL 30505, CL 31190, CL 33519 ON WHISTLER CREEK →
NITA LAKE → JORDAN CREEK CL 23597 → ALPHA LAKE →
MILLAR CREEK → CHEAKAMUS RIVER CL 31309 (CL 31309) FL 6047, CL 22284
CL 22284 FL 20209 → SQUAMISH → HOWE SP.
 Rights covering Dom. land NONE
 Water res. or restrictions NONE
 Joint works with NONE
 Improvement Dist. "
 Municipality, etc. "

CONFLICTS AND STATUS OF
LANDS CROSSED

A.P.,
T.S., etc.

Roads,
Rlys.

Parks or
reserves

Power or
pipe lines

0 230927

WORKS ON CROWN LAND.

DESCRIPTION FOR RIGHT-OF-WAY

UNS ADJACENT CROWN LAND
N.W. DIST.

2700 .73
 Length 1800' Width 15' Area 0.62 ac. ±

Dam and power sites _____ ac.

Flooding _____ ac.

Pipe-line, flume, etc. 0.62 ac. ±

Others _____ ac.

REMARKS

Land Description per M.C.

Plan and (or) des. req. from L.R.O. or D.E. _____ received.

Received NOV 1 1972 Returned 4.12.72 Initials QJ

Final check before drafting licence _____ Dftg. Off. _____ Gen. Off. _____

GARIBALDI LIFTS LTD. 409-837 W. HASTINGS ST. VANCOUVER 1 B.C. 684-4471



DEPT. OF LANDS, FORESTS,
AND WATER RESOURCES,
WATER RIGHTS BRANCH

NOV 20 1972

RECEIVED

NEW WESTMINSTER, B.C.

November 15, 1972

Water Recorder,
313 - 6th Street,
New Westminster, B.C.

Dear Sir:

RE: APPLICATION WATER LICENCE,
WHISTLER MOUNTAIN

Please refer to our letter of October 24, 1972, enclosing application for a Water Licence on Whistler Creek. Signed copies were served on Whistler Mountain Waterworks Ltd., as prior licensee.

We enclose herewith copy of letter dated November 2, 1972, from Swan Wooster Engineering Co. Ltd., acting on behalf of Whistler Mountain Waterworks Ltd., indicating they would have no objection to our application.

Yours very truly,

GARIBALDI LIFTS LTD.

Franz M. Wilhelmsen
President.

encl:

**SWAN WOOSTER
ENGINEERING CO. LTD.**

1525 ROBSON STREET, VANCOUVER 5, B.C., CANADA, TELEPHONE (604) 684-2351, TELEX 04-5127

File: 2887

November 2, 1972

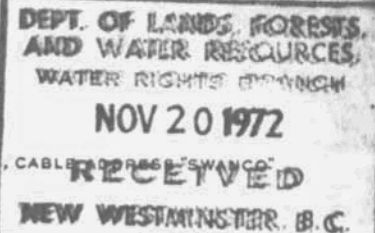

Garibaldi Lifts Ltd.
409 - 837 West Hastings Street
Vancouver 1, B. C.

Attention: Mr. F.M. Wilhelmsen
President

Subject: Your October 23 Water Licence Application

Dear Sirs:

Whistler Mountain Waterworks Ltd. have asked us to acknowledge receipt of, and comment on their behalf on, your October 24th letter and the enclosed copy of your October 23, 1972 Water Licence Application re diversion of water from Whistler Creek.

Providing the subject sanitation facilities to be provided by yourselves are constructed to comply with applicable B.C. Government regulations, we foresee no problems accruing to the Waterworks Company as a result of your proposal and therefore have no objections to your proposal.

Yours very truly,

SWAN WOOSTER ENGINEERING CO. LTD.

W.E. Patton

W.E. Patton, P. Eng.
Manager, Civil-Municipal Dept.

WEP:ph

cc: Mr. J.G. Watson

Forty Eighth Year

OFFICES IN: PORTLAND, OREGON • TORONTO, ONTARIO • MONTREAL, QUEBEC • ST. CATHARINES, ONTARIO

Garibaldi Lifts Ltd.,
409 - 837 West Hastings Street,
Vancouver 1, B. C.

VICTORIA, BRITISH COLUMBIA. 15th December, 1972

File No. 0316051

Dear Sir:

With reference to your application for a licence to divert and use
water from Whistler Creek the following fees are required, and must be paid
before 23rd January, 1973 or the application will lapse:

Application fee - industrial (resort)	\$20.00
Annual rental - "	20.00
Application fee - right-of-way -	2.00
Annual rental - " "	2.00
	<u>\$44.00</u>

The fees may require adjustment on receipt of further information.

PLEASE NOTE:

If your proposed works cross private property, notice of your application must be served on every property-owner affected. The matter of entry on to privately owned land for the construction and maintenance of works is one for arrangement between the parties concerned.

If joint use and maintenance of works is involved, this is a matter for arrangement between the parties concerned.

If your proposed works cross a public road, you must notify your local road foreman or the Department of Highways District Engineer.

If your proposed intake is located in a stream which supports fish life, adequate screening of the intake must be provided in accordance with any requirements of authorities having jurisdiction over fisheries in the area.

A copy of your application must be served on the following holders of water licences with points of diversion below the point where you propose to divert water:

Whistler Mountain Waterworks Ltd., 6356 Dunfries St., Vancouver 15, B. C.
Whistler Housing Co. Ltd., c/o 201 - 1111 West Georgia Street, Vancouver 5, B. C.
B. C. Hydro and Power Authority, 970 Burrard Street, Vancouver 1, B. C.
Daisy Lake Holdings Ltd., Alpine Lodge, Garibaldi, B. C.
Paradise Valley Resort, c/o Montreal Trust Co., 466 Howe Street, Vancouver 1, B. C.

(Forms for serving are enclosed.)

Application must be made on the enclosed form for a Permit for a Right-of-Way over Crown land, being unsurveyed vacant Crown Land, New Westminster District.

Form 7: Proof of posting, serving and publication (where directed) is enclosed.
(IMPORTANT.—This form is a statutory declaration, and it must be completed in full, attested, and returned to us by the above date before the application can be considered.)

Yours truly,

GWR/ht

23/1/73

COMPTROLLER OF WATER RIGHTS.

Per:

DMR



GARIBALDI LIFTS LTD. 409-837 W. HASTINGS ST. VANCOUVER 1 B.C. 684-4471

DEPT. OF LANDS FORESTS
AND WATER RESOURCES
WATER RPS.

DEC 28 1972

MAIL ROOM
VICTORIA, B. C.

December 22, 1972

3708966

Department of Lands, Forests, and
Water Resources,
Water Rights Branch,
Victoria, B.C.

Dear Sirs:

RE: YOUR FILE NO: 0316051

In compliance with your Form dated
December 15, 1972, we send you herewith cheque in the
amount of \$44.00 covering the required fee.

We have taken care of the three (3) items
as set out in the latter part of the abovementioned Form,
as of today's date.

Yours very truly,

GARIBALDI LIFTS LTD.

Franz M. Wilhelmsen
President.

encl:

15th December, 1972

Deputy Minister of Health,
Parliament Buildings,
Victoria, B. C.

Dear Sir:

Re: Water Application - Garibaldi Lifts Ltd.

Enclosed for your information is a copy of a water application received from the above named.

Yours truly,

H. D. DeBeck,
Comptroller of Water Rights.

Per: *DMF*

FWF/ht
Encl.

WATER ACT

Proof of Posting and Serving Application for a Water Licence

(ALSO PROOF OF PUBLICATION WHEN DIRECTED)

DEPT. OF LANDS, FORESTS
AND WATER RESOURCES
WATER RES.I, FRANZ M. WILHELMSSEN

(Full name of declarant.)

of 409-837 West Hastings Street, Vancouver 1, B.C.

(Address.)

DEC 28 1972

by occupation a President, Garibaldi Lifts Ltd., do solemnly declare:—MAIL ROOM
VICTORIA, B. C.1. That a signed copy of the application of Garibaldi Lifts Ltd.

(Name of applicant.)

for a water licence on The northern of 4 tributary creeks flowing into Whistler Creek

(Name of creek, spring, etc.)

was posted on the 23 day of October, 1972, at each of the followingplaces, namely: at point of diversion and at point of use which is Gondola Terminal Building, right-of-Way Plan 8181, New Westminster District.

3708966

2. That signed copies of the said application were served on each of the following owners of land or mine that will be affected physically by the proposed works or by the operation or utilization thereof:—

Name and Address	Legal Description of Land or Mine Affected	Date of Service	How Served (Registered Mail or Delivered)

3. That signed copies of the said application were served upon the following persons holding licences or prior applications on the same stream and having points of diversion at or below the point of diversion set out therein:—

Name and Address	Date of Service	How Served (Registered Mail or Delivered)
Whistler Mountain Waterworks Ltd. 6356 Dumbfries Street, Vancouver 15, B.C.	Dec: 22, 1972	Registered Mail
Whistler Housing Co. Ltd., c/o 201-1111 W. Georgia St., Van: 5, B.C.	Dec: 22, 1972	Registered Mail
B.C. Hydro & Power Authority 970 Burrard St., Vancouver 1, B.C.	Dec: 22, 1972	Registered Mail
Daisy Lake Holdings Ltd., Alpine Lodge, Garibaldi, B.C.	Dec: 22, 1972	Registered Mail
Paradise Valley Resort, c/o Montreal Trust Co., 466 Howe St., Van: 1, B.C.	Dec: 22, 1972	Registered Mail

4. That, as directed by the Comptroller of Water Rights, a copy of the said application was published

once a week for _____ weeks in the _____

a newspaper published at _____, the first publication

being on the _____ day of _____, 19____. A copy of the published application is hereto attached and marked "A."

*And I make this solemn declaration conscientiously believing it to be true, and knowing that it is of the same force and effect as if made under oath and by virtue of the Canada Evidence Act.

Declared before me at _____

this 22nd day of December, 1972

(Signature

of official)

(Title of

official)

(Notary Public, Justice of the Peace, or Commissioner.)

NOTE.—If proof of posting or publishing is made by different persons or at different times, duplicates of this blank may be used, and so much of the form as is appropriate filled in in each case.

* IMPORTANT.—This declaration must be completed in full and declared before a proper official, and filed with the Comptroller of Water Rights within sixty days of the posting on the ground.

W.R.B. 7—0

120

3228 983 2830044.00121A

PROVINCE OF
BRITISH COLUMBIA

Water Rights Branch

DEPARTMENT OF
LANDS, FORESTS, AND
WATER RESOURCES

Application for a Permit over Crown Land under Section 23 of the Water Act

To the Honourable the Minister of Lands, Forests, and Water Resources:

1. I have applied for a water licence to authorize the diversion of water from THE NORTHERN
OF 4 TRIBUTORY CREEKS FLOWING INTO WHISTLER CREEK

2. I hereby apply for a permit to authorize the construction and maintenance of works on ~~or the flooding~~
of 1/2 MILE PIPE FROM INTAKE TO MID-WHISTLER GONDOLA
(Description of land.)
TERMINAL, VACANT CROWN LAND, RIGHT AWAY REF. PLAN 8181
NEW WESTMINSTER DISTRICT

The dimensions of the land required are:—

(1) For ~~ditch~~, pipe, ~~transmission line~~, etc.: 1/2 MILE feet long, 3 feet wide.

If a width of more than 15 feet is required, please give reason: _____

(2) For power plant or dam-site: _____ acres. N/A

(3) Area to be flooded: _____ acres. N/A

The works to be constructed are INTAKE & WATER PIPE FOR DOMESTIC,
SANITATION & FIRE PROTECTION PURPOSE.

3. I agree to pay the Crown in the right of the Province for the use of the said land such annual rental as may be determined from time to time; and I agree to pay to the Crown in the right of the Province for such timber as I may cut, remove, or destroy from or on the said land such royalty and stumpage and compensation as may be determined.

4. I further agree to have the said land surveyed when required to do so.

Dated at VANCOUVER, this 22 day of DECEMBER, 1972,

GARIBALDI LTD.

Applicant.

Please sketch the location of the right-of-way required, overleaf.

PROVINCE OF
BRITISH COLUMBIA

Water Rights Branch

DEPARTMENT OF
LANDS, FORESTS, AND
WATER RESOURCES

Application for a Permit over Crown Land under Section 23 of the Water Act

To the Honourable the Minister of Lands, Forests, and Water Resources:

1. I have applied for a water licence to authorize the diversion of water from THE NORTHERN
OF 4 TRIBUTORY CREEKS FLOWING INTO WHISTLER CREEK

2. I hereby apply for a permit to authorize the construction and maintenance of works on ~~or the flooding~~
of 1/2 MILE PIPE FROM INTAKE TO MID-WHISTLER GONDOLA
(Description of land.)

TERMINAL VACANT CROWN LAND, RIGHT AWAY REF. PLAN 8181
NEW WESTMINSTER DISTRICT

The dimensions of the land required are:—

(1) For ~~ditch~~, pipe, ~~transmission line~~, etc.: 1/2 mile feet long, 3 feet wide.

If a width of more than 15 feet is required, please give reason: _____

(2) For power plant or dam-site: _____ acres. N/A

(3) Area to be flooded: _____ acres. N/A

The works to be constructed are INTAKE & WATER PIPE FOR DOMESTIC,
SANITATION & FIRE PROTECTION PURPOSE.

3. I agree to pay the Crown in the right of the Province for the use of the said land such annual rental as may be determined from time to time; and I agree to pay to the Crown in the right of the Province for such timber as I may cut, remove, or destroy from or on the said land such royalty and stumpage and compensation as may be determined.

4. I further agree to have the said land surveyed when required to do so.

Dated at VANCOUVER, this 22 day of DECEMBER, 1972,

GARIBALDI LTD.

Applicant.

Please sketch the location of the right-of-way required, overleaf.



December 22, 1972

The Honourable The Minister of Lands,
Forests, and Water Resources,
Department of Lands, Forests, and Water Resources,
Victoria, B.C.

Dear Sir:

RE: FILE NO: 0316051

We send you herewith Application Form for
a Permit over Crown Land under Section 23 of the Water
Act duly completed as required.

Yours very truly,
GARIBALDI LIFTS LTD.

Franz M. Wilhelmsen
President.

encl:

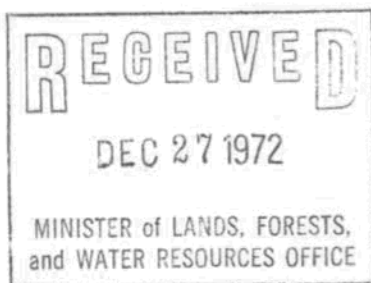

Comment	Reply Direct In Minister's Absence	
Discuss	Attention & File	
Report	Information & File	
Direct Reply		

TO

Water Recorder

New Westminster, B.C.

FROM

Water Rights Branch

Victoria, B.C.

our file: 0316051

SUBJECT

Application of Garibaldi Lifts Ltd.

DATE

December 13th, 1972

- | | | | | |
|---|---|---|---|---|
| <input type="checkbox"/> For Your Information | <input type="checkbox"/> Please O.K. and Return | <input type="checkbox"/> Please Discuss With Me | <input type="checkbox"/> Per Your Request | <input type="checkbox"/> For Your Signature |
| <input type="checkbox"/> Please Process | <input type="checkbox"/> Return With More Details | <input type="checkbox"/> Investigate and Report | <input type="checkbox"/> Please Answer | <input type="checkbox"/> For Your File |

The abovementioned application of Garibaldi Lifts Ltd. was filed in your office on October 26th, 1972. Investigation has shown that this application should have been filed with the Water Recorder, 635 Burrard St., Vancouver 1, B.C. Please forward your copy to that office and advise us when this has been done.

DEPT. OF LANDS FORESTS
AND WATER RESOURCES
WATER RES.

G.M. Robinson

JAN - 2 1973



MAIL ROOM
VICTORIA, B. C.

The above application of Garibaldi Lifts Ltd. has been forwarded to the Water Recorder, 635 Burrard St., Vancouver 1, B.C.

DATE OF REPLY

WRITE YOUR REPLY AND RETURN THIS SHEET.

noted GMR 4/1/73

SIGNATURE

Brayden for G.A.



EVERGREEN PRESS LIMITED - CARBON READY SETS
1070 S.F. MARINE DRIVE, VANCOUVER 15, B.C. - FAX 5-2231

Memogram



BRITISH COLUMBIA HYDRO AND POWER AUTHORITY

Land Department
17th Floor
970 Burrard Street
VANCOUVER 1, B.C.

TELEX 04-54395

File: 585/63

2 February 1973

Mr. H. D. DeBeck,
Comptroller of Water Rights,
Parliament Buildings,
Victoria, B. C.

DEPT. OF LANDS, FORESTS
AND WATER RESOURCES
WATER RES.

FEB 6 1973

MAIL ROOM
VICTORIA, B. C.

Dear Mr. DeBeck:

Re: Water Licence Application
- GARIBALDI LIFTS LTD.

I refer to an application for a Water Licence received from Garibaldi Lifts Ltd. to divert and use water out of the Northern of four tributary creeks flowing into Whistler Creek which flows North West and discharges into Nita Lake.

This letter will confirm that B. C. Hydro has no objection to this application.

Yours very truly,

E. S. Collins
Manager, Land Department

/lt

FWF
7-2-73

Engineer's Report on a Water Application

W  VANCOUVER Victoria File 0316051
District File A-2522
Applicant GARIBALDI LIFTS LTD.
Address #409, 837 West Hastings Street, Vancouver 1, B.C.
Source WHISTLER CREEK Trib. to DEPT. OF LANDS FORESTS
AND WATER RESOURCES
WATER RES.
Priority OCTOBER 26th, 1972 Est. flow JUL 17 1973
Appurtenant land Right-of-way Ref Plan 8181. MAIL ROOM
VICTORIA, B. C.

Works are being ~~not~~ constructed Diversion structure, pipe, storage tank.

I recommend that the application be granted for

Purpose	Quantity	Duty	Acres	Period of Use
Industrial (D)	4000 GPD	-	-	All year

DMP

Information from Mr. Hugh Smythe, Hill Manager, Garibaldi Lifts Ltd.

Applicant requires water for use in a proposed cafeteria, gondola terminal building and other facilities at mid-station (upper end of the gondola lift).

Pipeline follows a surveyed line.

FWF

Inspected at Property (Signed)  District Water Engineer.
Date July 11th, 1973
By E.G. Harrison; David P. Meyer Date July 13, 1973

10M-470-3611 (2)

FLAT
Made by 
Checked by 

DW- 23/10/73

V8V 1X5

4th January, 1974

Garibaldi Lifts Ltd.,
409 - 837 West Hastings Street,
Vancouver 1, B. C.

Dear Sirs:

Water application on Whistler Creek

Your water application on the above-named source has been investigated and we are now preparing a licence/s authorizing:

the diversion and use of 4,000 gallons a day of water for industrial (resort) purpose in the cafeteria and gondola terminal building as shown on Reference Plan 8181.

A copy of the licence/s will be forwarded when ready.

Yours truly,

H. D. DeBeck,
Comptroller of Water Rights.

Per: F

FWF/pd

PROVINCE OF
BRITISH COLUMBIA

WATER RIGHTS BRANCH

DEPARTMENT OF
LANDS, FORESTS, AND
WATER RESOURCES

CONDITIONAL WATER LICENCE

Garibaldi Lifts, Ltd. of ~~409-837 West Hastings Street,~~
~~Vancouver 1 B.C.~~
 is/are hereby authorized to ~~divert & use~~ *602-325 HOWE STREET, Vancouver, B.C.*
 water as follows:— *V6C-1Z7.*

- (a) The source(s) of the water-supply is/are *Whistler Creek*.
- (b) The point(s) of *diversion* is/are located as shown on the attached plan.
- (c) The date from which this licence shall have precedence is *26th October, 1972*.
- (d) The purpose for which the water is to be used is *industrial (resort)*.
- (e) The maximum quantity of water which may be *diverted* is *4,000 g.a.d.*,
 and such additional quantity
 as the Engineer may from time to time determine should be allowed for losses.
- (f) The period of the year during which the water may be *used* is *the whole year*.
- (g) The land upon which the water is to be used and to which this licence is appurtenant is
as shown on Reference Plan 8181, Gp. 1, N.W.D.
- (h) The works authorized to be constructed are *diversion structure, tank & pipe*
 which shall be located approximately as shown on the attached plan.
- (i) The construction of the said works ~~shall be commenced on or before the~~ *has been* day
 of _____, 19____, and shall be completed and the water beneficially
 used on or before the *31st* day of *December*, 1976.

BALANCE	<i>#1</i>
BATCH No.	<i>4200</i>
DATE	<i>29.3.74</i>

R/W

Comptroller of Water Rights.

File No. *0316051*Date issued **FEB 1 1974**Licence No. **41905**

9-1-74

Indust. (d)
PCL

App.	Rent.
<i>20⁰⁰</i>	<i>20⁰⁰</i>
<i>2⁰⁰</i>	<i>2⁰⁰</i>

(1) AFTER WRITING REMOVE GREEN SHEET AND FORWARD THE BALANCE OF THE SET (INTACT)
(2) WHEN REPLYING AFTER WRITING YOUR REPLY KEEP THE PINK SHEET FOR YOUR FILE, FORWARD WHITE SHEET

DEPT. OF LANDS, FORESTS
AND WATER RESOURCES

WATER RES

TO:

The Comptroller of Water Rights JAN 24 1974
Pa~~nt~~ Buildings
VICTORIA, B.C.

FROM:

District Engineer
New Westminster

MAIL ROOM
VICTORIA, B.C.

SUBJECT: WATER LICENCE APPLICATION BY
GARIBALDI LIFTS LTD. -

0316051
A-2522

DATE: January 14th, 1974.

WHISTLER CREEK.

- | | | | | |
|---|---|---|---|---|
| <input type="checkbox"/> For Your Information | <input type="checkbox"/> Please O.K. and Return | <input type="checkbox"/> Please Discuss With Me | <input type="checkbox"/> Per Your Request | <input type="checkbox"/> For Your Signature |
| <input type="checkbox"/> Please Process | <input type="checkbox"/> Return With More Details | <input type="checkbox"/> Investigate and Report | <input type="checkbox"/> Please Answer | <input type="checkbox"/> For Your File |

This office has been advised the above mentioned applicant has an address change
from: #409, 837 West Hastings Street, Vancouver 1, B.C.
to: #602, 325 Howe Street, Vancouver, B.C. V6C-1Z7.

P. McIntyre
P. McIntyre (Mrs.)
Clerk-Typist

✓
28.1.74
H.T.

DATE OF REPLY

SIGNATURE

WRITE YOUR REPLY AND RETURN THIS SHEET.



EVERGREEN PRESS LIMITED - CARBON READY SETS
1070 S.E. MARINE DRIVE, VANCOUVER 15, B.C. - FAX 5-2231

Memogram

10-1-74 WS(N.L.C) 316031
GARIBALDI LIFTS LTD.



WE ARE MOVING . . . ON AND AFTER JANUARY 14 , 1974

OUR NEW OFFICE WILL BE LOCATED AT:

325 HOWE STREET
SUITE 602
VANCOUVER, B. C.
V6C 1Z7
TELEPHONE: 684-4471

*noted -
redundant
B.F.*

British



Columbia

VANCOUVER WATER DISTRICT
G.1, NEW WESTMINSTER DISTRICT

Scale: 40 Chains to 1 Inch

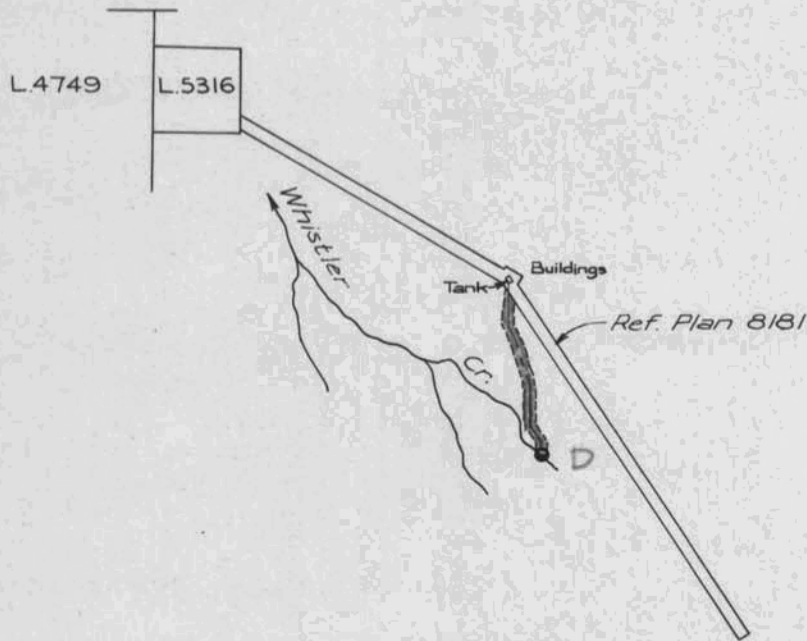

LEGEND

Point of Diversion

Ref. Map

Pipe

Right of Way



-92+2d

92+J 006 33, 8238 AA

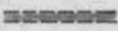
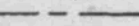

Signature

Date 1st Feb. 1974.

CL 41905
File 0316051

R/W Permit 9307

Howe Sound Precinct



PERMIT UNDER THE WATER ACT AUTHORIZING THE OCCUPATION OF CROWN LAND

Garibaldi Lifts Ltd. of 602-325 Howe Street, Vancouver, B.C.

the holder(s) of Conditional/~~Final~~ Water Licence(s) 41905
the diversion of water from Whistler Creek,

authorizing

is/are hereby

authorized to occupy Crown land by constructing, maintaining, and operating thereon the works authorized under the said water licence and any licences which may be issued in substitution thereof.

- (a) The Crown land which is authorized to be occupied under this permit is a portion of
unsurveyed land, Group 1, New Westminster District,

the location of which is shown approximately on the plan attached to the said water licence.

- (b) The approximate dimensions of the Crown land authorized to be occupied under this permit are
2,700 feet in length and 15 feet in width, having an area of
0.93 acre.

- (c) Subject to the payment of royalty, stumpage, and other compensation, and the obtaining of a licence to cut timber as provided under Condition 5, the permittee may cut and remove from the said land any timber, the removal of which is necessary to permit construction and maintenance of the said works.

CONDITIONS RELATIVE TO THE RIGHTS GRANTED UNDER THIS PERMIT

1. This permit is issued under the *Water Act*, and the rights hereby granted are subject at all times to the provisions of that Act and all Acts passed in amendment or substitution thereof and to all regulations from time to time made under any such Act.
2. There is reserved to the Crown the right to grant to other persons permits to occupy the land affected by this permit without compensation to the permittee or his successors in title.
3. In the event of any dispute arising at any time between the permittee and any owner of land adjacent to the land affected by this permit with respect to the area or boundaries of the land so affected, the licensee shall at his own expense, when so directed by the Deputy Minister of Lands, have the said land surveyed by a duly qualified surveyor, and shall likewise file with the Department of Lands, Forests, and Water Resources at Victoria, British Columbia, a plan showing the result of the survey.
4. This permit and the rights granted hereunder are subject always to compliance by the permittee with the terms of his water licence, and if the rights granted under the said licence should at any time be suspended or terminated, the rights granted under this permit are thereupon likewise suspended or terminated.
5. The amount of stumpage, royalty, and (or) compensation payable to the Crown by the permittee in respect of trees, including merchantable or young growth, cut, removed, damaged, or destroyed by the permittee, shall be the sum or sums fixed by the Forest Service of the Province of British Columbia. Prior to the cutting, destruction, or flooding of any timber, the permittee must apply for and obtain a licence to cut timber from the District Forester under the provisions of section 24 of the *Forest Act*.

THE PROVINCE OF BRITISH COLUMBIA—WATER ACT
CONDITIONAL WATER LICENCE

The holder of an agreement covering the land to which this licence is appurtenant is hereby authorized to store, divert and use water as follows:

- (a) The stream on which the rights are granted is **Whistler Creek**.
- (b) The point of diversion is located as shown on the attached plan.
- (c) The date from which this licence shall have precedence is **26th October, 1972**.
- (d) The purpose for which this licence is issued is **industrial (resort)**.
- (e) The maximum quantity of water which may be diverted is **4,000 gallons a day**.
- (f) Water may be used throughout **the whole year**.
- (g) The land upon which the water is to be used and to which this licence is appurtenant is **crown land, Group 1, New Westminster District as shown on the attached plan, held under agreement with The Province of British Columbia, Minister of Lands, Parks and Housing dated 30th September, 1982**.
- (h) The works authorized to be constructed are **diversion structure, pipe and tank** which shall be located approximately as shown on the attached plan.
- (i) The construction of the said works has been completed and the water is being beneficially used. The licensee shall continue to make a regular beneficial use of the water in the manner authorized herein.
- (j) This licence is issued in substitution of Conditional Water Licence 41905.



Robert A. Edwards, P. Eng.
Assistant Regional Water Manager



Province of British Columbia

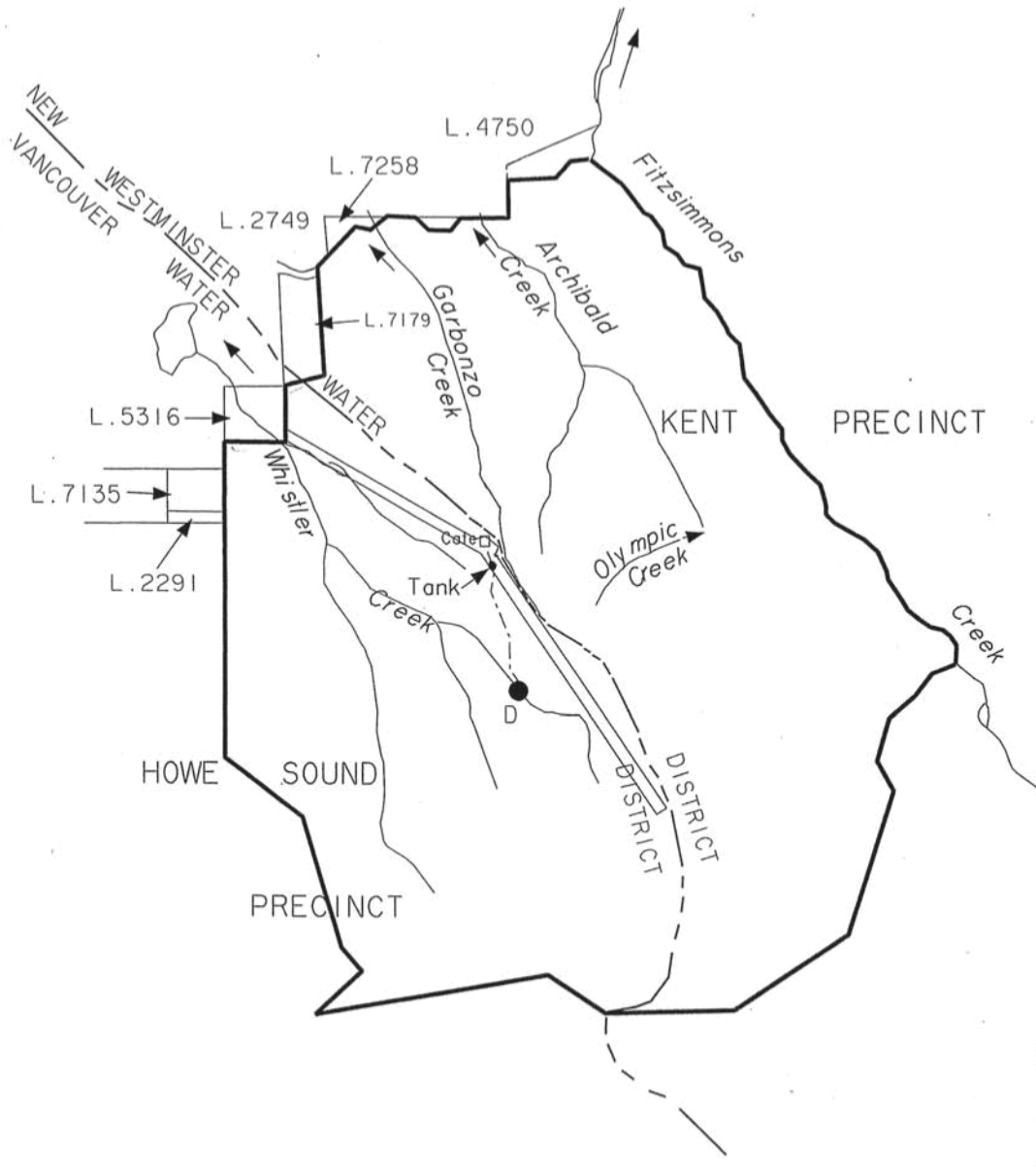

WATER DISTRICT : VANCOUVER
PRECINCT : HOWE SOUND
LAND DISTRICT : GP 1 NEW WESTMINSTER

LEGEND

Scale : 1:40000
Point of Diversion : ●
Map Number : WR 92.J.006.3.3
Pipe : -----

Signature: *Robert Johnson*

Date: *31st May 1995*

C.L.109596 for C.L.41905

File 0316051

The boundaries of the land to which this licence
is appurtenant are shown thus: -----

THE PROVINCE OF BRITISH COLUMBIA—WATER ACT
CONDITIONAL WATER LICENCE

Caribaldi Lifts Ltd. of 602-325 Howe Street, Vancouver, B.C.

is/are hereby authorized to **divert and use** water as follows:—

- (a) The source(s) of the water-supply is/are **Whistler Creek.**
- (b) The point(s) of **diversion** is/are located as shown on the attached plan.
- (c) The date from which this licence shall have precedence is **26th October, 1972.**
- (d) The purpose for which the water is to be used is **industrial (resort).**
- (e) The maximum quantity of water which may be **diverted is 4,000 gallons a day,**
and such additional quantity
as the Engineer may from time to time determine should be allowed for losses.
- (f) The period of the year during which the water may be **used is the whole year.**
- (g) The land upon which the water is to be used and to which this licence is appurtenant is
as shown on Reference Plan 8181, Group 1, New Westminster District.
- (h) The works authorized to be constructed are **diversion structure, tank and pipe,**

which shall be located approximately as shown on the attached plan.
- (i) The construction of the said works **has been commenced, and shall be completed
and the water beneficially used on or before the 31st day of
December, 1976.**

H.D. DeBeck
Comptroller of Water Rights.

File No. **0316051** Date issued: **1 February 1974**

Conditional Licence No. **41905**

FILE COPY



DEPARTMENT OF LANDS, FORESTS, AND WATER RESOURCES
WATER RESOURCES SERVICE

WATER RIGHTS BRANCH

VICTORIA, B.C.

16th April, 1974.

Garibaldi Lifts Ltd.,
602-325 Howe St.,
Vancouver, B.C.

Enclosed please find certified copies of ~~Final~~ Conditional Water Licence No. 41905.

A copy of Permit over Crown Land No. 9307 is also enclosed.

Any error in the licence or permit should be brought to my attention immediately.

The annual rental for the licence is \$ 20.00 and for the Permit over Crown Land is \$ 2.00. These rentals are paid up to the 31 December 1974, and subsequent rentals are due and payable in January of each year, at which time you will receive a statement.

Water licences do not authorize entry on privately owned land for the construction of works. Consent of the owner must be secured or a right-of-way expropriated. Consent should be in proper form and registered in the Land Registry Office.

Permission for crossing roads or lands under the jurisdiction of any Government Department must be obtained from the Department concerned.

In order to keep a water licence in good standing the following must be observed:

- (a) Continued beneficial use of the water, as authorized.
- (b) Payment of annual rentals.
- (c) Compliance with the terms of the licence.
- (d) Compliance with the terms of the Water Act.

IMPORTANT: In order to protect your interests kindly notify the Comptroller of Water Rights if:

- any change is made in your mailing address.
- you sell the land to which the licence is appurtenant.
- you propose to subdivide the land to which the licence is appurtenant.
- you propose to alter the works authorized under the licence.

Encl.

H. D. DeBeck,
Comptroller of Water Rights.

**WATER LICENCE
RENEWAL STATEMENT**

27 NAME - 1

16 035

~~WHISTLER MOUNTAIN SKI CORPORATION~~

27 NAME - 2 (IF NECESSARY)

16 036

MINISTRY
OF ENVIRONMENT

FEB 17 1991

Water Management Branch
Victoria, B.C.

27 ADDRESS-1

16 037

Box 67

27 ADDRESS-2

16 038

WHISTLER B.C.

27 ADDRESS-3 (IF NECESSARY)

16 039

27 ADDRESS-4 (IF NECESSARY)

16 040

27 POSTAL CODE

16 041

V0N1B0

3

4089

LICENCE NUMBER

FILE NUMBER

0316051

FILE NO. 0316051

LICENCE NO(S) C 41905 009

WHISTLER MOUNTIAN SKI CORPORATION

602-325 Howe Street
Vancouver, BC
V6C 1Z7

DATE: Feb 24/81 Stub

DATE:

0316051
C 041905 00 9 R : 02 LOWER MAINLAND
D : VANCOUVER

WHISTLER MOUNTAIN SKI CORPORATION

BOX 67
WHISTLER B C

VON 180

MAR 06, 1984

DATE:

DATE:

DATE:

DATE:

DATE:

DATE:

DATE:

DATE:

File #: 0316051
Client #: 024638
Adjust #: 711186

L I C E N C E S - A D J U S T M E N T C A L C U L A T I O N S

Conditional/Final Licence: 041905

Reason for adjustment:

Section 15(1)(e)
Correct land description & remove PCL - no longer
required. Initiated by Region

Detailed calculations:

Account balance before adjustment: C041905 \$ 0 '95+'96

Adjustments:

Amendment Fee 0

(\$6.42 + .70 = \$7.12)

C109596 02D Rent CORC - 7.12 ✓

C109596
024638

Account balance after adjustment:

\$ 7.12 CR

Refund required: Yes/No (No)

If YES, Current licences exist for client: Yes/No

If YES, Refund transferred to:

Licence	_____	File	_____	Amount	_____
Licence	_____	File	_____	Amount	_____
Licence	_____	File	_____	Amount	_____

If refund not transferred to licence, WHY _____

Calculated by: Baleanson

Date: Nov 5/96

Checked by: Susan M Lewis

Date: 13.11.96

Entered into WaRMS on: Nov 13/96

Statement Sent: NO



Province of
British Columbia

MINISTRY OF
ENVIRONMENT,
LANDS AND PARKS

BC
Environment
LOWER MAINLAND REGION

10334 - 152 A Street
Surrey
British Columbia
V3R 7P8
Telephone: (604) 582-5200
Facsimile: (604) 660-8926

Our files: 0316051
2001563

May 31, 1995

Whistler Mountain Ski Corporation
Box 67
WHISTLER BC V0N 1B0

Dear Sir:

Enclosed please find a copy of Conditional Water Licence 103723 issued from your application dated October 8, 1991 on Garbonzo Creek.

I have also issued Conditional Water Licence 109596 in substitution of Conditional Water Licence 41905 on Whistler Creek to correctly reflect the land description and remove the Permit over Crown Land that is no longer required as you hold tenure to that land.

Any error in the licences should be brought to the attention of the issuing office above as soon as possible.

If additional fees are required, you will be advised by the Comptroller of Water Rights in due course.

Please note the following:

1. Water licences do not authorize entry on privately owned land for the construction of works. Permission of the affected landowner must be obtained or an easement expropriated. For your protection, permission should be in writing and registered with the appropriate Land Title Office.
2. Permission for crossing roads or lands under the jurisdiction of any Government agency must be obtained from the agency concerned.
3. In order for you to keep your water licence in good standing, the following must be observed:
 - a) continued beneficial use of water, as authorized under your licence;
 - b) payment of annual rentals;
 - c) compliance with the terms of your licence;
 - d) compliance with the terms of the Water Act.

In order to protect your interests, kindly notify the Regional Water Manager at the address above if:

- a) there is any change in your mailing address;
- b) you sell the land to which the licence is appurtenant;
- c) you propose to subdivide the land to which the licence is appurtenant; and
- d) you propose to alter the works authorized under the licence.

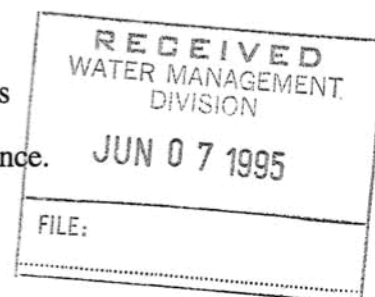

The Water Act provides for the appeal of any decision made by an engineer appointed under the Act. Your right of appeal to this decision lies to the Comptroller of Water Rights, Parliament Buildings, Victoria, BC, V8V 1X4, and must be made within 30 days of the date your licence was issued. Reasons for the appeal must be included with your letter of appeal.

If you have any questions regarding this licence or queries concerning water management in general, please contact this office.

Yours truly,



Robert A. Edwards, P.Eng.
Assistant Regional Water Manager
Lower Mainland Region

Enclosure

cc: Comptroller of Water Rights, Victoria

Jensen, Sandra L.S. ENV:EX

From: Berardinucci, Julia F ENV:EX
Sent: Thursday, November 4, 2010 4:16 PM
To: XT:Harvey, Kate TCA:IN; 'esalzberg@mccarthy.ca'
Cc: Becker, Judy S ENV:EX
Subject: RE: Conditional Water Licenses Whistler Blackcomb
Attachments: water License WMRLP.PDF; Water License BSELP.PDF

Hello Ms. Harvey,

I have reviewed the letters and the water licences referenced therein.

The Water Licences were issued under the provincial *Water Act* (link to *Act*).

http://www.bclaws.ca/EPLibraries/bclaws_new/document/ID/freeside/00_96483_01

The *Water Act* does have a clause applicable to the transaction described in the letters provided:

Transfer of licence, approval or permit

16 (1) A licence, approval or permit that is made appurtenant to any land, mine or undertaking and any rights and obligations granted and imposed under the licence, approval or permit pass with a conveyance or other disposition of the land, mine or undertaking.

(2) A person conveying or otherwise disposing of land, a mine or an undertaking to which a licence is appurtenant, or in respect of which an approval or permit was issued or, in the case of a transmission of land, a mine or an undertaking to the personal representative or other person representing the owner, the personal representative or other person must give written notice of the conveyance or other disposition to the comptroller or regional water manager.

http://www.bclaws.ca/EPLibraries/bclaws_new/document/ID/freeside/00_96483_01#section16

As aforementioned, the water rights run with the land and as such, that is good news from your standpoint in that you do not require my signature on the correspondence provided.

What will be needed once the land transaction is completed is formal notification addressed to me, ideally from the previous land owners and the new land owners jointly, that the land conveyance is successfully complete, that there is acknowledgement of the water rights being transferred from one party to the other in relation to the land conveyance and confirmation that the new owner has agreed to take over responsibility for the water licences. Please also clarify at the time of writing any new billing information (i.e. updated addresses and contact people to which bills are to be sent).

Please also provide suitable documentation confirming formal completion of the conveyance. I am not altogether sure of the form of specific document to request at this time because my understanding is there is a Crown land component. If this were say a private land transaction, I would ask to see registration with the Land Titles Office. When Crown land is involved, we seek confirmation that the Crown land tenure has been issued to the new party.

Lastly, amending a water licence does entail a fee payment. Details can be found under the heading "To Amend a Water Licence" on the document entitled "Application Fees"

http://www.env.gov.bc.ca/wsd/water_rights/licence_application/fees_info.html ... refer to transfer of appurtenancy). Please submit payment of the fees with the submission of the notice.

Once notice is provided, this office will update the water rights registry as well as the billing information and notify the parties if there are any outstanding payments or other issues to address.

I hope this is of assistance. Please write or call if you have any further questions. My number is 604-582-5353 and email is julia.berardinucci@gov.bc.ca.

Regards,
Julia Berardinucci
Regional Water Manager

From: Kate Harvey (WB) [<mailto:KHarvey@intrawest.com>]
Sent: Wednesday, October 27, 2010 3:34 PM
To: Berardinucci, Julia F ENV:EX
Cc: Becker, Judy S ENV:EX
Subject: RE: Conditional Water Licenses Whistler Blackcomb

Ms. Berardinucci,

Please find attached, documents regarding Conditional Water Licenses for Whistler and Blackcomb Mountains.

Yours truly,
Kate

Kate Harvey
Executive Assistant to Dave Brownlie
President & Chief Operating Officer
Whistler Blackcomb

4545 Blackcomb Way, Whistler, BC V0N 1B4
Phone: (604) 938-7320
Fax: (604) 938-7539

Confidentiality Warning: This message and any attachments are intended only for the use of the intended recipient(s), are confidential, and may be privileged. If you are not the intended recipient, you are hereby notified that any review, retransmission, conversion to hard copy, copying, circulation or other use of this message and any attachments is strictly prohibited. If you are not the intended recipient, please notify the sender immediately by return e-mail, and delete this message and any attachments from your system. Thank you.

Information confidentielle: Le présent message, ainsi que tout fichier qui y est joint, est envoyé à l'intention exclusive de son ou de ses destinataires; il est de nature confidentielle et peut constituer une information privilégiée. Nous avertissons toute personne autre que le destinataire prévu que tout examen, réacheminement, impression, copie, distribution ou autre utilisation de ce message et de tout fichier qui y est joint est strictement interdit. Si vous n'êtes pas le destinataire prévu, veuillez en aviser immédiatement l'expéditeur par retour de courriel et supprimer ce message et tout document joint de votre système. Merci.

October 27, 2010

BY EMAIL: julia.berardinucci@gov.bc.ca

Julia Berardinucci, Manager
Water Stewardship Division
BC Ministry of Environment Regional Operations
Suite 200, 10470 - 152nd Street
Surrey BC, Canada V3R 0Y3

Dear Julia,

RE: Conditional Water Licences #C064418, #C064420, #C064495, #C103723, #C109596; #C110018, and #C110984 (together, the "Licences"), all held by Whistler Mountain Resort Limited Partnership ("WMRLP")

As you may know, on October 8, 2010 we announced a significant upcoming transaction involving WMRLP that will result in assignments of the Licences.

In particular, the transactions will involve the assignment and transfer by WMRLP and Blackcomb Skiing Enterprises Limited Partnership ("**BSELP**") to Intrawest ULC ("**Intrawest**") of approximately an undivided 75% interest in all the property and assets of each of WMRLP and BSELP in consideration for the partnership interest of Intrawest interest in BSELP and WMRLP, respectively and the withdrawal of Intrawest as a general and limited partner of BSELP and WMRLP, respectively (the "**75% Whistler Assets**" and the "**75% Blackcomb Assets**", respectively), the completion of a public offering of the common shares of Whistler Blackcomb Holdings Inc. ("**W/B Holdings**"), the sale by Intrawest of the 75% Whistler Assets and the 75% Blackcomb Assets to W/B Holdings and the contribution by W/B Holdings of the 75% Whistler Assets to WMRLP and the 75% Blackcomb Assets to BSELP, respectively, in consideration of the admission of W/B Holdings as a general partner and a limited partner of WMRLP and BSELP.

Upon the completion of the foregoing transactions, the Licences will be held by WMRLP, the operator of Whistler mountain, and W/B Holdings will engage the existing management and employees of WMRLP and provide them to WMRLP and BSELP.

It is expected that the transactions described above (the "**Transactions**") will complete in early November, 2010.

Pursuant to Section 17 of the *Environmental Management Act*, we request that you consent to the Transactions as they will result in assignments of the Licences. Please sign and return this letter to confirm your consent to the Transactions for all purposes under the Licences at your earliest convenience.

Intrawest ULC at Whistler Blackcomb
4545 Blackcomb Way, Whistler, BC, Canada, V0N 1B4
Phone 604.932.3141 Fax 604.938.7527
whistlerblackcomb.com

INTRAWEST

Whistler Blackcomb is the Official Alpine Skiing Venue for the 2010 Olympic and Paralympic Winter Games.

WHISTLER

It would be appreciated if you would email or fax a signed copy of this letter to our lawyers, McCarthy Tétrault LLP, as soon as possible. Time is of the essence and an immediate response would be most helpful. The contact information is as follows:

McCarthy Tétrault LLP
Attention: Kareen Zimmer
Phone: (604) 643-5937
Fax: (604) 622-5759
Email: kzimmer@mccarthy.ca

If you have any questions or require any further information about the Transactions or any additional material before providing consent, please contact Sue Doi, Counsel (phone: 604-938-7380 / e-mail: SDoi@intrawest.com).

We note your requirement of payment of \$1750.00 +HST for the transfer fee. Please let us know where we should remit these funds.

Yours truly,

Whistler Mountain Resort Limited
Partnership

By:



Name: Doug Forseth

Title: Snr Vice President, Operations

Consented to this _____ day of _____, 2010.

Ministry of Environment

By: _____

Name:

Title:

I have the authority to bind the Ministry of
Environment

1999/09/09 16:05

MINISTRY OF ENVIRONMENT, LANDS & PARKS

Page 1

Water Rights Information System

WLIS0079 Production

Print Licence Data

Operator Id CGRAY

Licence Number:	C109596	File Number:	0316051
Dist/Prec:	29C VAN - HOWE SOUND		
Region:	02 LOWER MAINLAND	Priority Date:	1972/10/26
Licence Status:	C	Lic. Status Date:	1995/05/31
Process Status:	N/A	Proc Status Date:	-
Lic. Exp. Date:	-	Balance Owed:	60.92

Appurtenancy:

CROWN LAND GP 1 NWD AS SHOWN ON THE ATTACHED PLAN HELD UNDER AGREEMENT
WITH THE PROVINCE DATED 30TH SEPTEMBER 1982

Licensee No. 1 (Client Last Updated: 1998/01/16 By Region: 02)

Client No: 24638

Work Phone: -----

WHISTLER MOUNTAIN RESORT LTD PARTNERSHIP

Home Phone: -----

4545 BLACKCOMB WAY

Other Phone: -----

WHISTLER BC

Receives Bill: Y

VON1S4

Total Licence Demand:

PUC	Description	Quantity/Units	From	To	Irrigated Area
02D	ENTPR	4,000.000 GD	Jan.01	Dec.31	-

Licence Comments:

POD 1:

Map No: WR 92.J.006.3.3

POD: D

PUC Description

Quantity/Units

Qty Sto

From

To

Rediv: N

02D ENTPR

4,000.000 G

T

Jan.01

Dec.31

Irrigated Area

POD Comments:

-

WSC: 900

Source: Whistler Creek

Gaz/Alias: G



January 16, 1998

Your File: 158272/218108
Our Files: 0316051 ✓ 2000501
2000431 2000768
2000433 2001563
2000468 2002125
2000469 2002173

McCarthy Tetrault
PO Box 10424 Pacific Centre
VANCOUVER BC V7Y 1K2

Attention: Bonnie McIlmoyl

Dear Sirs:

Re: Whistler Mountain Ski Corporation

In accordance with your letter of January 14, 1998 we have placed the licences shown on the attached report in the following name:

Whistler Mountain Resort Limited Partnership
4545 Blackcomb Way
WHISTLER BC V0N 1S4

Please note Conditional Water Licence 110984, not on your list, was also included in the name and address change.

Yours truly,

L.
Linda Brandon
Head, Licences and Documentation

Enclosure

1998/JAN/16 09:27

MINISTRY OF ENVIRONMENT, LANDS & PARKS

Page 1

Water Rights Information System

WLIS2E00 Production

Client Water Licence Summary

Operator Id LBRANDON

Client Number 024638

Client Name WHISTLER MOUNTAIN RESORT LTD PARTNERSHIP

Licence Number	Status	File Number	Purpose	Licensed Units Quantity	Source Reference
C064417	CURRENT	2000431	SNOW MAKING	202.000 AF	Garbonzo Creek
C064418	CURRENT	2000433	SNOW MAKING	202.000 AF	Boyd Creek
C064419	CURRENT	2000468	SNOW MAKING	202.000 AF	Franz Creek
C064420	CURRENT	2000469	SNOW MAKING	202.000 AF	Alder Creek
C064495	CURRENT	2000501	SNOW MAKING	200.000 AF	Olympic Creek
C065315	CURRENT	2000768	SNOW MAKING	1,954.740 AF	Archibald Creek
C103723	CURRENT	2001563	ENTERPRISE	500.000 GD	Garbonzo Creek
C109596	CURRENT	0316051	ENTERPRISE	4,000.000 GD	Whistler Creek
C110018	CURRENT	2002125	ENTERPRISE	6,000.000 GD	Archibald Creek
C110984	CURRENT	2002173	SNOW MAKING	480.290 AF	Franz Creek
			STORAGE	40.400 AF	Franz Creek

----- END OF REPORT WLIS2E00 -----

McCarthy Tétrault

BARRISTERS & SOLICITORS · PATENT & TRADE MARK AGENTS

P.O. BOX 10424, PACIFIC CENTRE
SUITE 1300, 777 DUNSMUIR STREET
VANCOUVER, B.C., CANADA V7Y 1K2FACSIMILE (604) 643-7900
TELEPHONE (604) 643-7100

JAN 14 1998

F A C S I M I L E

Ref. No.: 158272/218108

January 14, 1998

Fax Number: 930-7119

No. of Pages: 3

Ministry of Environment
Lower Mainland Region
10470 - 152nd Street
Surrey, British Columbia
V3R 0Y3Attention: Linda Brandon

Dear Ms. Brandon:

Re: Whistler Mountain Ski Corporation

Further to our conversation yesterday, I am writing to confirm our client's transfer, effective December 23, 1997, of its interest in each of the following conditional water licenses which are currently registered in the name of Whistler Mountain Ski Corporation to Whistler Mountain Resort Limited Partnership, a British Columbia limited partnership:

1. Conditional Water License No. 109596; 0316051
2. Conditional Water License No. 103723; 2001563
3. Conditional Water License No. 110018; 2002125
4. Conditional Water License No. 64417; 2000431
5. Conditional Water License No. 64418; 2000433
6. Conditional Water License No. 64419; 2000468
7. Conditional Water License No. 64420; 2000469
8. Conditional Water License No. 64495; and 2000591
9. Conditional Water License No. 65315. 2000768
10. " " " " 110984 2002173

On October 31, 1997, Whistler Mountain Ski Corporation amalgamated with other corporations to form Intrawest Resort Corporation. I enclose a copy of the Certificate

158272\0623895.WP

VANCOUVER · SURREY · CALGARY · LONDON · TORONTO · OTTAWA · MONTRÉAL · QUÉBEC CITY · LONDON, ENGLAND

McCarthyTétrault

of Amalgamation for your reference. Intrawest Resort Corporation is the general partner of Whistler Mountain Resort Limited Partnership.

Please update your records to reflect the above transfers of these licenses to Whistler Mountain Resort Limited Partnership. In the future, please forward all invoices and correspondence to the following address:

Whistler Mountain Resort Limited Partnership
4545 Blackcomb Way
Whistler, British Columbia
VON 1S4

I trust the above satisfies all requirements under the *Water Act* (British Columbia) in respect of the transfer of the above conditional water licenses. If you require anything further in connection with this matter, please let me know as soon as possible.

Yours truly,

McCARTHY TETRAULT

Bonnie McIlmoyl

BLM:deg

Enclosure

cc: Chris Gimpel
Intrawest Corporation

If you experience problems in receiving
Please call (604) 643-7100 and ask for local 5953

This facsimile may be confidential and privileged. Confidentiality and privilege are not lost by this facsimile having been sent to the wrong person. If you are not the intended recipient, please notify us by telephone and return this facsimile to us by mail. Any use of this facsimile by an unintended recipient is prohibited.



Industry Canada

Industrie Canada

**Certificate
of Amalgamation****Canada Business
Corporations Act****Certificat
de fusion****Loi canadienne sur
les sociétés par actions****INTRAWEST RESORT CORPORATION/
CORPORATION DE VILLÉGIATURE INTRAWEST****343030-8**

Name of corporation-Dénomination de la société

Corporation number-Numéro de la société

I hereby certify that the above-named corporation resulted from an amalgamation, under section 185 of the *Canada Business Corporations Act*, of the corporations set out in the attached articles of amalgamation.

Je certifie que la société susmentionnée est issue d'une fusion, en vertu de l'article 185 de la *Loi canadienne sur les sociétés par actions*, des sociétés dont les dénominations apparaissent dans les statuts de fusion ci-joints.

Director - Directeur

October 31, 1997/le 31 octobre 1997

Date of Amalgamation - Date de fusion

Inspected property July 11/73

HUGH SMYTHE Hill Manager
Sanibadi Lft. Hld.

Cafeteria, mid-whistle gondola terminal bldg & other facilities.
(Upper end of gondola lift).

Intake approx 2500' S.W. - up Whistle Creek from cafeteria -
(300' in straight line).

Bud Johnson, engineer who ran traverse, levels, etc.

Intake at elev. 4763'

Mid terminal 4275'

Bearing $S 21^{\circ} 45' W$.

Bearing $S 21^{\circ} 45'$ right from red chain lift.

= approx due south.

C 109 sep.

A-252-2

May 29/73

Phone them when you want to inspect site and they will use the life to get you up to the site.

Contact Mr. Jack Bright