

OCT 30 1968

MISSION, B.C.

THE PROVINCE OF BRITISH COLUMBIA—WATER ACT

CONDITIONAL WATER LICENCE

Gardner and Co.,

Whistler Mountain Waterworks Ltd., c/o Davis, Hossie & Co.,
1030 West Georgia Street, Vancouver 5, B.C.
1118 Melville St., Vancouver 5, B.C.

is/are hereby authorized to **divert and use** water as follows:—

- (a) The source(s) of the water-supply is/are **Whistler Creek.**
- (b) The point(s) of **diversion** is/are located as shown on the attached plan.
- (c) The date from which this licence shall have precedence is **22nd September, 1967.**
- (d) The purpose for which the water is to be used is **waterworks.**
- (e) The maximum quantity of water which may be **diverted is 100,000 gallons a day,**
and such additional quantity
as the Engineer may from time to time determine should be allowed for losses.
- (f) The period of the year during which the water may be **used is the whole year.**
- (g) ~~The land upon which the water is to be used and to which this licence is appurtenant is to the~~
~~undertaking of the licensee in the vicinity of Lots 4749,~~
~~5316, 5413, 7165, 7176 and Timber Licence 9434P, Group 1,~~
~~New Westminster District.~~
lands within the boundaries of the Resort Municipality of Whistler.
- (h) The works authorized to be constructed are **diversion structure, tank, pipe and**
distribution system,
and they shall be located approximately as shown on the attached plan.
- (i) The construction of the said works **has been commenced, and shall be completed**
and the water beneficially used on or before the 31st day of
December, 1973.

H. D. DeBeck,

Comptroller of Water Rights.

File No. **0277120** Date issued: **3 September 1968**

Conditional Licence No. **33519**

o

COPY FOR ENGINEER

FILE NO. **4091**

British



Columbia

VANCOUVER WATER DISTRICT
GP. 1, NEW WESTMINSTER DISTRICT

Scale: 1:5000

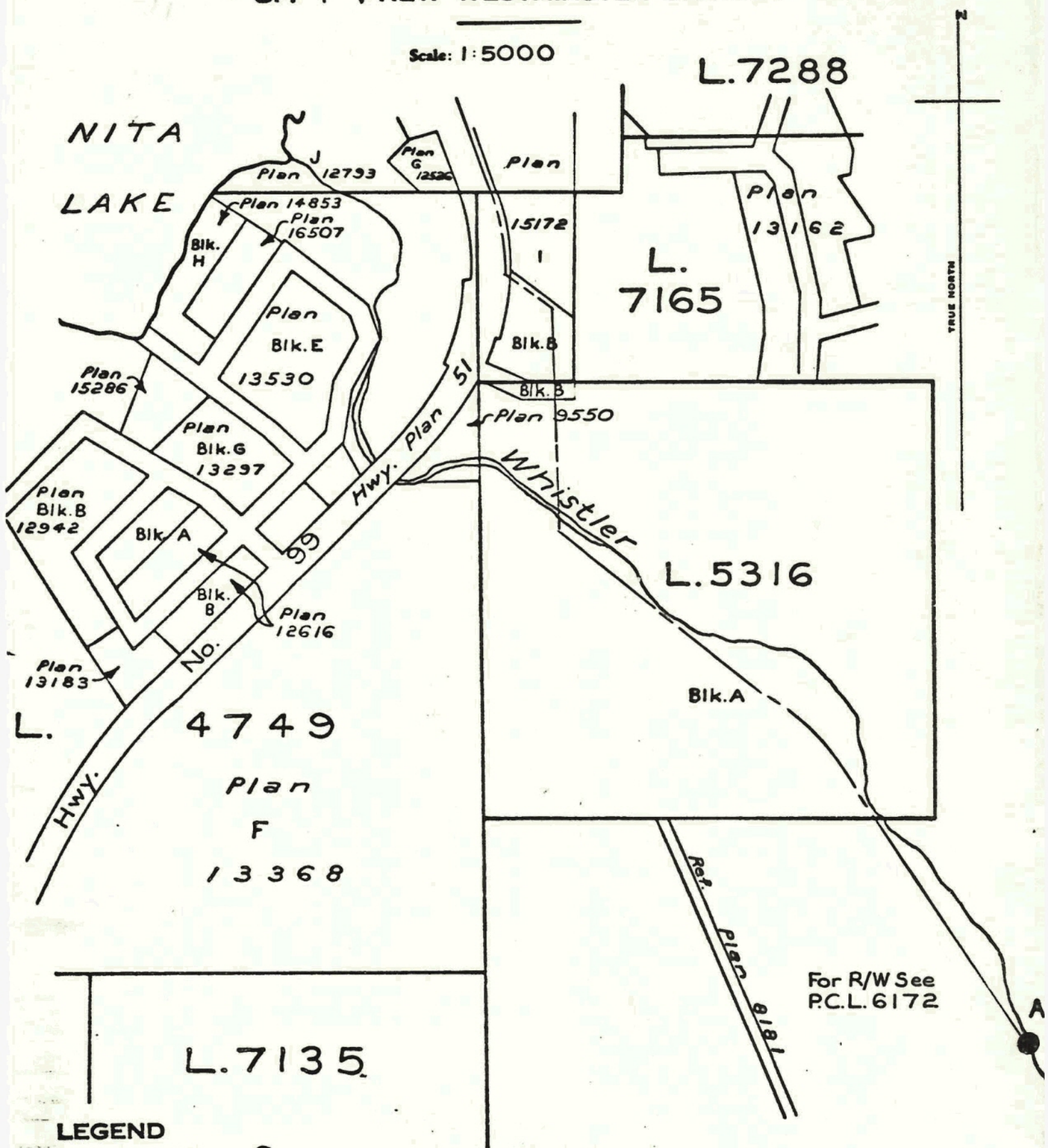

LEGEND

Point of Diversion
W.R. Map
Pipe

92-J-006-3-3

The boundaries to which this licence is
appurtenant is the Resort Municipality
of Whistler.

Signature

Date 3rd December, 1981

Amended CL 33519
File 0277120

Howe Sound Precinct

Client

Name: Whistler Resort Municipality Of

Client No: 22456

[Individual](#)
[Business](#)
[Exemptions](#)
[Licences](#)
[Outstanding Fees](#)
[Accounts](#)
[Invoices](#)
[Payments](#)
[Jobs](#)
[Power Plants](#)
[Water Systems](#)

[Statements](#)
[Ad-hoc Criteria](#)
[Ad-hoc Statement](#)

These are the Licence(s) for this Client. Click the "Licence Number" link to view the existing Licence(s).

Licence(s) for which this client is the Billing Client.

Licence Number	File Number	Licence Status	Issue Date	Priority Date
C028805	0252418	Current	mmm dd, yyyy	Sep 26, 1963
C030505	0250021	Abandoned	mmm dd, yyyy	Jun 3, 1963
C031190	0262430	Current	mmm dd, yyyy	May 18, 1965
C033519	0277120	Current	mmm dd, yyyy	Sep 22, 1967
C034159	0270415	Current	mmm dd, yyyy	Aug 24, 1966
C036903	0259724	Current	mmm dd, yyyy	Nov 30, 1964
C043692	0316478	Current	mmm dd, yyyy	Mar 6, 1973
C058990	0369787	Current	mmm dd, yyyy	Jan 18, 1982
C059299	0365169	Current	mmm dd, yyyy	Feb 14, 1979
C059777	2000061	Current	mmm dd, yyyy	Oct 4, 1982
C064432	2000311	Current	mmm dd, yyyy	Nov 27, 1984
C065210	2000404	Current	mmm dd, yyyy	Aug 22, 1985
C065297	2000736	Abandoned	mmm dd, yyyy	Feb 23, 1987
C065364	2000780	Current	mmm dd, yyyy	Jun 4, 1987
C069896	2001015	Current	mmm dd, yyyy	Aug 29, 1988
C103683	2001489	Superseded	Aug 2, 1994	Apr 8, 1991
C119911	0317286	Current	Sep 14, 2004	Jul 18, 1973
C122726	2001489	Current	Mar 27, 2007	Apr 8, 1991
C124138	2003082	Current	Jan 15, 2009	Jun 9, 2008
F016573	0072286	Current	mmm dd, yyyy	Oct 1, 1926

Licence(s) for which this client is a Licence Holder.

Licence Number	File Number	Licence Status	Issue Date	Priority Date
C028805	0252418	Current	mmm dd, yyyy	Sep 26, 1963
C030505	0250021	Abandoned	mmm dd, yyyy	Jun 3, 1963
C031190	0262430	Current	mmm dd, yyyy	May 18, 1965
C033519	0277120	Current	mmm dd, yyyy	Sep 22, 1967
C034159	0270415	Current	mmm dd, yyyy	Aug 24, 1966
C036903	0259724	Current	mmm dd, yyyy	Nov 30, 1964
C043692	0316478	Current	mmm dd, yyyy	Mar 6, 1973
C058990	0369787	Current	mmm dd, yyyy	Jan 18, 1982
C059299	0365169	Current	mmm dd, yyyy	Feb 14, 1979
C059777	2000061	Current	mmm dd, yyyy	Oct 4, 1982
C064432	2000311	Current	mmm dd, yyyy	Nov 27, 1984
C065210	2000404	Current	mmm dd, yyyy	Aug 22, 1985
C065297	2000736	Abandoned	mmm dd, yyyy	Feb 23, 1987
C065364	2000780	Current	mmm dd, yyyy	Jun 4, 1987
C069896	2001015	Current	mmm dd, yyyy	Aug 29, 1988
C103683	2001489	Superseded	Aug 2, 1994	Apr 8, 1991
C119911	0317286	Current	Sep 14, 2004	Jul 18, 1973
C122726	2001489	Current	Mar 27, 2007	Apr 8, 1991
C124138	2003082	Current	Jan 15, 2009	Jun 9, 2008
F016573	0072286	Current	mmm dd, yyyy	Oct 1, 1926

[Cancel](#)

[Top](#)

Craddock, Cynthia LWBC:EX

From: Craddock, Cynthia LWBC:EX
Sent: August 30, 2005 12:29 PM
To: MacDonald, Catherine LWBC:EX
Subject: FW: Scanned document <4 pages ~127 KB> -- 8/30/2005 12:12:10 PM



SFX23D.pdf
(127 KB)

RMOW Water payments on account - see inv. 109830 - Please make adjustment as per your email to Shana Bow on August 24th.

Thank-you!

Cynthia Craddock
Land and Water British Columbia Inc.
Land and Water Management Division
200-10428-153rd Street
Surrey, BC V3R 1E1
Ph. (604) 586-4400; Fax (604) 586-4434
Email: cynthia.craddock@gov.bc.ca
Web site:

RECEIVED
MAY 09 2007
WER MAINLAND REGION
E NO.

RESORT MUNICIPALITY OF WHISTLER
PHONE: (604) 932-5535 FAX: (604) 935-8129

Vendor 31548 Check Date 8/17/2005
Land & Water British Columbia Inc.

Check Number 64876

064876

Ref Nbr	Inv Nbr	Inv Date	Invoice Amount	Amount Paid	DISC Taken	Net Check Amt
Water	22456 Aug/05	07/16/2005	5,097.59	5,097.59	0.00	5,097.59
Water	69889 Aug/05	07/16/2005	549.40	549.40	0.00	549.40
Water	File #2407334	08/16/2005	215.07	215.07	0.00	215.07
			5,862.06	5,862.06	0.00	5,862.06

20000258

RECEIVED

AUG 21 2005

\$ 5,862.06
BY ijr

50304452217295-1 LF800 XLF415 To re-order call Davis + Henderson 1-800-696-1987 (M-F, 8am to 6pm EST)

DETACH THIS PORTION AND RETURN WITH YOUR PAYMENT.



Land and Water
British Columbia Inc.
Water Management

Mailing Address:
PO Box 2083 Stn Terminal
Vancouver BC V6B 3T2

CLIENT No. 69889 (Please write client number on cheque)
RESORT MUNICIPALITY OF WHISTLER

AMOUNT PAID:

DUE DATE: AUG 31 2005

OVERDUE

0.00

CURRENT

549.40

TOTAL
DUE/CREDIT

549.40

PAYABLE AT MOST CANADIAN FINANCIAL INSTITUTIONS. GA SERVICE CODE 0376

⑈698891805191⑈ ⑆12524⑈900⑆

96

DETACH THIS PORTION AND RETURN WITH YOUR PAYMENT.



Land and Water
British Columbia Inc.
Water Management

Mailing Address:
PO Box 2083 Stn Terminal
Vancouver BC V6B 3T2

CLIENT No. 22456 (Please write client number on cheque)
WHISTLER RESORT MUNICIPALITY OF

AMOUNT PAID:

5097.59

DUE DATE: AUG 31 2005

OVERDUE

0.00

CURRENT

5,288.62

TOTAL
DUE/CREDIT

5,288.62

PAYABLE AT MOST CANADIAN FINANCIAL INSTITUTIONS. GA SERVICE CODE 0376

⑈224562308097⑈ ⑆12524⑈900⑆

96 Page 5 of 22 FNR-2018-84355

Craddock, Cynthia LWBC:EX

From: Bow, Shana LWBC:EX
Sent: August 24, 2005 3:26 PM
To: Craddock, Cynthia LWBC:EX
Subject: FW: Land & water cheque

As per the note on the cheque.

Shana Bow
a/Finance & Administration Assistant, Land and Water Operations Division
Land and Water British Columbia Inc.
Phone (604) 586-4404
Fax (604) 586-4444
Land and Water British Columbia Inc. - allocating Crown land and water resources for the benefit of all British Columbians.

-----Original Message-----

From: MacDonald, Catherine LWBC:EX
Sent: August 24, 2005 3:24 PM
To: Bow, Shana LWBC:EX
Subject: RE: Land & water cheque

Yes, put the remainder on account, bring it to our attention (which you have done) and we will take it from there.

We are in the process of "replacing" the way we handle Water/Land mixed payments, so bear with us for a bit.

Thanks,

Cath
356-2775

-----Original Message-----

From: Bow, Shana LWBC:EX
Sent: August 24, 2005 3:13 PM
To: MacDonald, Catherine LWBC:EX
Subject: Land & water cheque

It is my understanding that if we receive a cheque for both land & water, we should deposit it to Land, and then request an adjustment.

In this case, the cheque is for \$5862.06 and only \$215.07 is meant for Lands. Should I still follow that policy?

Shana Bow
a/Finance & Administration Assistant, Land and Water Operations Division
Land and Water British Columbia Inc.
Phone (604) 586-4404
Fax (604) 586-4444
Land and Water British Columbia Inc. - allocating Crown land and water resources for the benefit of all British Columbians.



Province of
British Columbia

Ministry of
Environment

Water Management Branch
Parliament Buildings
Victoria
British Columbia
V8V 1X5

SURREY R.M.

Resort Municipality of Whistler,
Box 35,
Whistler, B.C.
VON 1B0

December 3, 1981

File No. 0250021
0277120 ✓
0262430

Dear Sirs:

Conditional Water Licences 30505, 33519 and 31190 - Whistler Creek

For reasons as set out in the enclosed Order, the Water Management Branch has deemed it appropriate to amend the above licence.

This new documentation should be attached to your copy of the licence.

Yours truly,

P.M. Brady,
Comptroller of Water Rights.

Per: LW

WALTERS/lrs
387-5981

Enclosure

P

Y

RECEIVED
1981 DEC 14
TOWNSHIP OF WHISTLER
FILE NO.

File No. 0277120

Local file No. 0277120

Field book No. 92J 006.3.3

REPORT FOR Transfer of Appurtenancy

W.R. Map No. 8238AA Ref. point A

Water District Vancouver

Precinct Howe Sound

Con./~~Final~~ Licence No. 33519, Whistler Creek
(Source)

Waterworks 100,000 gpd
(Purpose) (Quantity) (Acreage)

Undertaking of the licensee in the vicinity of Lots 4749, 5316, 5413,
(Appurtenant land)
7165, 7176 and Timber Licence 9434 P, Group 1, N. W. D.

1. Works ~~being~~/not constructed are Waterworks
2. Number of buildings not constructed are N/A
3. New land description (T/A and A/A only) Undertaking of the licensee in the vicinity
of Lots 4749, 5316, 5413, 7165, 7176 and Timber Licence 9434 P, Group 1,
N. W. D.

4. Name and address of licensee Resort Municipality of Whistler
Whistler, B. C.

5. Fees collected N/A
(Amount) (Receipt No.)

6. REMARKS AND RECOMMENDATIONS:

Transfer of waterworks authorized under CWL 33519 is recommended.
There is no change in the existing works and as such, the sketch is not
enclosed.

Report made by M. K. Alam

Approved by 

Dated at Surrey, B.C., Sept 23 1981

NOTE—Sketch must accompany this report showing old works in RED, new works in GREEN, and location of buildings serviced.

0271100

0271100

0271100

0271100

0271100

100,000

100,000

100,000

100,000

100,000

100,000

100,000

100,000

100,000

100,000

100,000

100,000

DEPT. OF LANDS & FORESTS
WATER RIGHTS BRANCH
RECEIVED

3450158

DE Mission

DEC 4 1967

File No. 0277120

Vancouver W/D.

PROVINCE OF
BRITISH COLUMBIA

Water Rights Branch

MISSION, B.C.

DEPARTMENT OF
LANDS, FORESTS, AND
WATER RESOURCES

DEPT. OF LANDS FORESTS
AND WATER RESOURCES

Additional Information Respecting the Application of the Undersigned for a Water

Licence on Whistler Creek

NOV 21 1967

for waterworks Purpose.

MAIL ROOM
VICTORIA, B. C.

P. G. Walker & Co. Ltd.,
2480 Spruce Street,
Vancouver 9, B.C., B.C.

November 20th, 1967

To the Comptroller of Water Rights,

Parliament Buildings, Victoria, B.C.

Enclosed please find \$ 31.90 in payment of fees as per your letter of October 13, 1967

Proof of {posting
and serving} of application {is enclosed.
has already been filed.

INFORMATION REQUIRED

REPLY

W.D. Dec. 4/67.

P. G. Walker
(Signature of applicant or agent.)

ORDER
WATER ACT
Section 16

File No. 0277120

In the matter of Conditional Water Licence 33519, which authorizes the diversion of water from Whistler Creek for waterworks purpose.

As a result of the transfer of the waterworks system authorized under this licence from Whistler Mountain Waterworks Ltd. to the Resort Municipality of Whistler, and being satisfied that no persons rights will be injuriously affected, I hereby amend clause (g) of said licence to read as follows:

- (g) This licence is appurtenant to the lands within the boundaries of the Resort Municipality of Whistler

Dated at Victoria, B.C., this 3rd day of December, 1981.

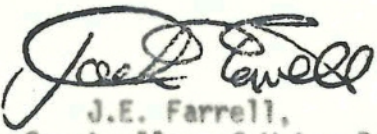
J.E. Farrell,
Deputy Comptroller of Water Rights.

British



Columbia

DEPT. OF LANDS & FORESTS
WATER RIGHTS BRANCH
RECEIVED

OCT 30 1968

MISSION, B.C.

VANCOUVER WATER DISTRICT
Gp. I NEW WESTMINSTER DISTRICT

Scale: 20 Chains to 1 Inch

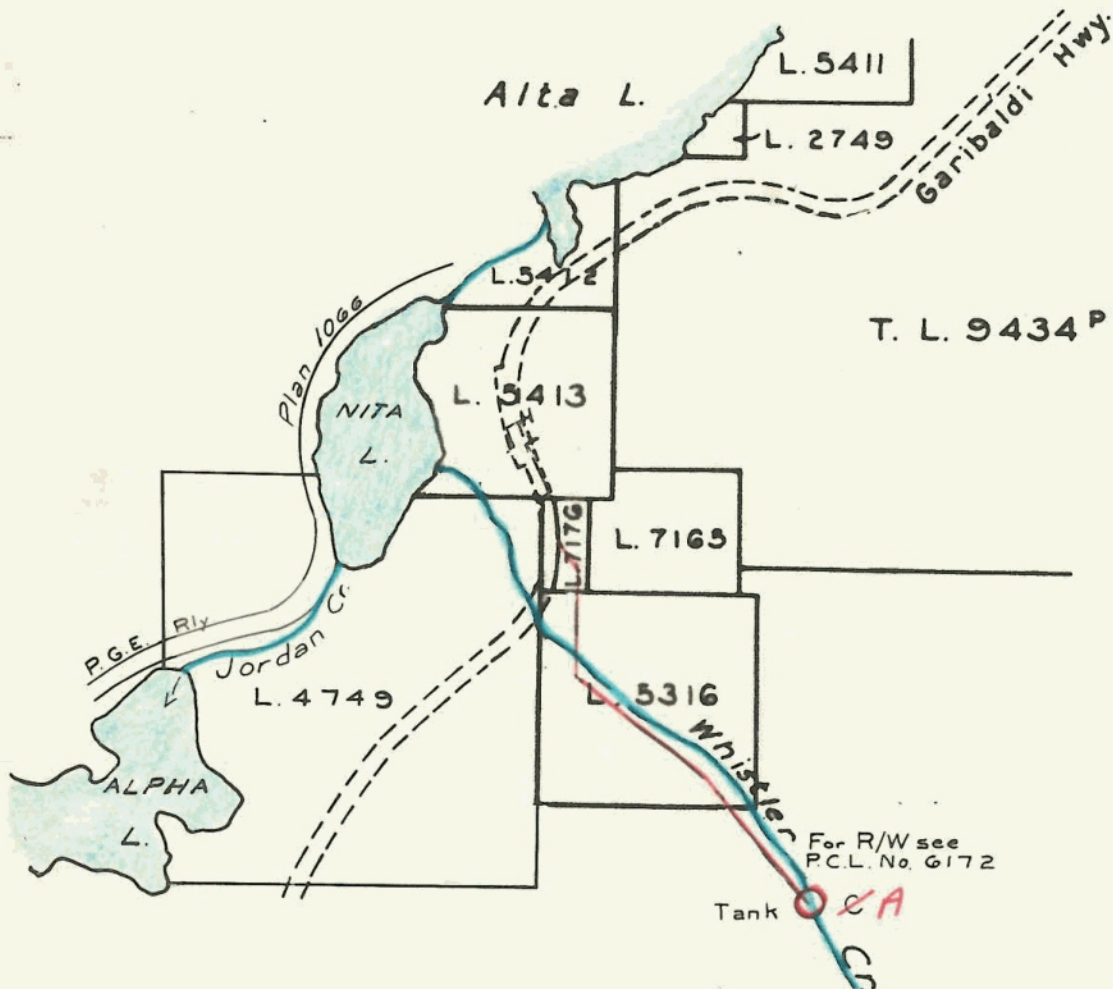

LEGEND

Point of Diversion
W.R. Map ~~8238~~

Pipe

92-J-006.3.3 (8238AA)

Signature

[Handwritten Signature]

See plat dated Dec. 3, 1981.

Date 3rd Sept. 1968

CL 33519

File 0277120

EXHIBIT "A"

September 25, 1967.

WHISTLER MOUNTAIN WATERWORKS LTD.

ESTIMATED WATER REQUIREMENTS

(not including D.L. 4749.)

Location	No. of Living Units	(Equiv.) Population	Av. Daily Flow	Max. Hourly Flow *
A. Existing Developments:				
Whistler Alpine Villa #1	52 x 4	216	21,600	54 g.p.m.
B.A. Oil Co. Service Station		(10)	1,000	2.5 g.p.m.
" " " Cottages	2 x 4	8	800	2 g.p.m.
" " " Laundromat (2 mach.)		(20)	2,000	5 g.p.m.
Highland Lodge Ltd. - rooms	24 x 3	72	7,200	18 g.p.m.
Garibaldi Lifts Ltd. - cottages	11 x 4	44	4,400	11 g.p.m.
" " " - cafeteria				
100 seats at 15 gal.		(15)	1,500	4 g.p.m.
Cheakamus Inn Ltd. - rooms	19 x 3	57	5,700	14 g.p.m.
" " " - restaurant				
50 seats at 15 gal.		(8)	750	2 g.p.m.
Private Cottages - D. Matthews	2 x 4	8	800	2 g.p.m.
G. Watson	2 x 4	8	800	2 g.p.m.
Geoff Massey	6 x 4	24	2,400	6 g.p.m.
Sub-Total A.		490	48,950	125 g.p.m.
B. Future Developments (Within present service area):				
Geoff Massey Cottages	4 x 4	16	1,600 (1968)	4 g.p.m.
Garibaldi Whistler Cottages	100 x 4	400	40,000 ('68-'69)	100 g.p.m.
Garibaldi Whistler Condominiums	200 x 4	800	80,000 ('67-'70)	200 g.p.m.
Miscellaneous - cottages	30 x 4	120	12,000	30 g.p.m.
Shakespeare - cottages	25 x 4	100	10,000 (1968)	25 g.p.m.
Zebrowski Lodge	90 x 3	270	27,000 ('67-'70)	67 g.p.m.
C.Y.H.A. Dorm. (70 pers. + staff)		80	8,000 ('69-'70)	20 g.p.m.
Garibaldi Lifts Condominiums				
(self-owned)	100 x 4	400	40,000 (1968)	100 g.p.m.
Alpine Villa #2	40 x 4	160	16,000 (1968)	40 g.p.m.
Highland Lodge - Rest. (100 seats)		(15)	1,500 (1968)	4 g.p.m.
- Pub & Bar (200 seats)		(10)	1,000 ('68-'69)	2 g.p.m.
- Rooms	25 x 3	75	7,500 ('68-'69)	18 g.p.m.
Sub-Total B.		2,346	244,600	620 g.p.m.
Grand Total A & B		2,836	293,550	745 g.p.m.

* Based on 3.6 times average daily flow.

WHISTLER MOUNTAIN WATERWORKS LTD.

ESTIMATED WATER REQUIREMENTS
 (Not including D.L. 4749)

Location	No. of Living Units	(Equiv.) Population	Av. Daily Flow	Max. Hourly Flow*
A. Existing Developments:				
Whistler Alpine Villa #1	52 x 4	216	21,600	54 g.p.m.
B.A. Oil Co. Service Station		(10)	1,000	2.5 g.p.m.
" " " Cottages	2 x 4	8	800	2 g.p.m.
" " " Laundromat (2 mach.)		(20)	2,000	5 g.p.m.
Highland Lodge Ltd. - rooms	24 x 3	72	7,200	18 g.p.m.
Garibaldi Lifts Ltd. - cottages	11 x 4	44	4,400	11 g.p.m.
" " " - cafeteria				
100 seats at 15 gal.		(15)	1,500	4 g.p.m.
Cheakamus Inn Ltd. - rooms	19 x 3	57	5,700	14 g.p.m.
" " " - restaurant				
50 seats at 15 gal.		(8)	750	2 g.p.m.
Private Cottages - D. Matthews	2 x 4	8	800	2 g.p.m.
G. Watson	2 x 4	8	800	2 g.p.m.
Geoff Massey	6 x 4	24	2,400	6 g.p.m.
Sub-Total A.		490	48,950	125 g.p.m.
B. Future Developments (Within present service area):				
Geoff Massey Cottages	4 x 4	16	1,600(1968)	4 g.p.m.
Garibaldi Whistler Cottages	100 x 4	400	40,000('68- '69)	100 g.p.m.
Garibaldi Whistler Condominiums	200 x 4	800	80,000('67- '70)	200 g.p.m.
Miscellaneous - cottages	30 x 4	120	12,000	30 g.p.m.
Shakespeare - cottages	25 x 4	100	10,000(1968)	25 g.p.m.
Zebrowski Lodge	90 x 3	270	27,000('67- '70)	67 g.p.m.
C.Y.H.A. Dorm. (70 pers.* staff)		80	8,000('69- '70)	20 g.p.m.
Garibaldi Lifts Condominiums (self-owned)	100 x 4	400	40,000(1968)	100 g.p.m.
Alpine Villa #2	40 x 4	160	16,000(1968)	40 g.p.m.
Highland Lodge- Rest.(100 seats)		(15)	1,500(1968)	4 g.p.m.
- Pub & Bar(200 seats)		(10)	1,000('68-69)	2 g.p.m.
- Rooms	25 x 3	75	7,500('68-69)	18 g.p.m.
Sub-Total B.		2,346	244,600	620 g.p.m.
Grand Total A & B		2,836	293,550	745 g.p.m.

* Based on 3.6 times average daily flow.

WHISTLER MOUNTAIN WATERWORKS LTD.

ESTIMATED WATER REQUIREMENTS
 (Not including D.L. 4749)

Location	No. of Living Units	(Equiv.) Population	Average Daily Flow	Maximum Hourly Flow*
A. Existing Developments:				
Whistler Alpine Villa #1	52 x 4	216	21,600	54 g.p.m.
B.A. Oil Co. Service Station		(10)	1,000	2.5 g.p.m.
" " " Cottages	2 x 4	8	800	2 g.p.m.
" " " Laundromat (2 mach.)		(20)	2,000	5 g.p.m.
Highland Lodge Ltd. - rooms	24 x 3	72	7,200	18 g.p.m.
Garibaldi Lifts Ltd. - cottages	11 x 4	44	4,400	11 g.p.m.
" " " - cafeteria				
100 seats at 15 gal.		(15)	1,500	4 g.p.m.
Cheakamus Inn Ltd. - rooms	19 x 3	57	5,700	14 g.p.m.
" " " - restaurant				
50 seats at 15 gal.		(8)	750	2 g.p.m.
Private Cottages - D. Matthews	2 x 4	8	800	2 g.p.m.
G. Watson	2 x 4	8	800	2 g.p.m.
Geoff Massey	6 x 4	24	2,400	6 g.p.m.
Sub-Total A.		490	48,950	125 g.p.m.
B. Future Developments (Within present service area):				
Geoff Massey Cottages	4 x 4	16	1,600(1968)	4 g.p.m.
Garibaldi Whistler Cottages	100 x 4	400	40,000('68-'69)	100 g.p.m.
Garibaldi Whistler Condominiums	200 x 4	800	80,000('67-'70)	200 g.p.m.
Miscellaneous - cottages	30 x 4	120	12,000	30 g.p.m.
Shakespeare - cottages	25 x 4	100	10,000(1968)	25 g.p.m.
Zebrowski Lodge	90 x 3	270	27,000('67-'70)	67 g.p.m.
C.Y.M.A. Dorm. (70 pers.* staff)		80	8,000('69-'70)	20 g.p.m.
Garibaldi Lifts Condominiums (self-owned)	100 x 4	400	40,000(1968)	100 g.p.m.
Alpine Villa #2	40 x 4	160	16,000(1968)	40 g.p.m.
Highland Lodge- Rest.(100 seats)		(15)	1,500(1968)	4 g.p.m.
- Pub & Bar(200 seats)		(10)	1,000('68-69)	2 g.p.m.
- Rooms	25 x 3	75	7,500('68-69)	18 g.p.m.
Sub-Total B.		2,346	244,600	620 g.p.m.
Grand Total A & B		2,836	293,550	745 g.p.m.

* Based on 3.6 times average daily flow.



Province of
British Columbia

Ministry of
Environment,
Lands and Parks

BC
Lands and Water
Management

Water Management Division
765 Broughton Street
Victoria
British Columbia
V8V 1X4

~~RESORT MUNICIPALITY OF WHISTLER~~
~~PO BOX 35~~
~~WHISTLER BC V0N 1B0~~

October 21, 1994

File: 0262430

0277120

2000061

RECEIVED
OCT 27 1994

LOWER MAINLAND REGION
FILE NO.

Dear Sir/Madam:

Re: Crown Land Permit for Water Licences - Whistler Creek

Conditional Water Licences 31190, 33519 and 59777 all jointly authorize the diversion and use of water from the same intake and works on Whistler Creek.

Crown land Permit No.s 6172 and 14041 were issued to Conditional Water Licences 31190 and 59777 respectively.

It has now been determined that a single Crown land Permit may cover all three water licences.

Permit No. 21287 has now been issued for this purpose, a copy of which is enclosed for your records.

Appropriate adjustments, as required, will be made to your water rental account.

Yours truly,

LW

Larry Walters
Water Licence Administration

LW:lm

✓ cc: Lower Mainland Region



PERMIT UNDER THE WATER ACT AUTHORIZING THE OCCUPATION OF CROWN LAND

The holder of Conditional Water Licences 31190, 33519 and 59777, whose licences authorize the diversion of water from Whistler Creek, are hereby authorized to occupy Crown Land by constructing, maintaining and operating thereon the works authorized under the said licences.

- (a) The Crown Land which is authorized to be occupied under this permit is a portion of unsurveyed land, Group 1, New Westminster District, lying south of Lot 5316, the location of which is shown approximately on the plan attached to the said water licences.
- (b) The approximate area of the Crown Land authorized to be occupied under this permit is 0.34 acre, being 1,000 feet in length and 15 feet in width, for a intake and pipeline.
- c) The permittee may cut and remove from the said Crown Land any timber necessary to permit construction and maintenance of the said works. Prior to the cutting, destruction or flooding of any timber, the permittee shall apply for and obtain a licence to cut timber from the District Manager and the amount of stumpage, royalty and (or) compensation payable to the Crown in respect of trees, including merchantable or young growth, cut, removed, damaged, or destroyed by the permittee, shall be the sum or sums fixed by the Forest Service of the Province of British Columbia.
- d) This permit is appurtenant to the land, mine or undertaking to which the aforesaid water licences are appurtenant.
- e) This permit shall become void if the water licences with respect to which the permit is issued should terminate, be abandoned or cancelled, or amended so as to render this permit unnecessary.
- f) This permit is issued and accepted on the understanding that the permittee shall indemnify and save harmless the Government of the Province of British Columbia for all loss, damage to works, cost or expense suffered by the permittee by reason of the Crown Land or any portion thereof being submerged or damaged by erosion or otherwise affected by flooding.
- g) The holder of this permit shall not be entitled to compensation if the Crown grants permit to other persons to occupy the land affected by this permit.
- h) In the event of a dispute at any time with respect to the area or boundaries of the land affected by this permit, the holder shall, at his own expense, have the said land surveyed by a duly qualified surveyor.
- i) This permit replaces Permit No. 6172 and 14041.

J. E. Farrell
Deputy Comptroller of Water Rights
duly authorized designate of the
Minister of Environment, Lands and Parks

Engineer's Report on an Application

Vancouver

Water District

W.R. Map No. 8238

Ref. Map No. 92 J/2 & 3 (C-2)

1. Name of applicant Whistler Mountain Waterworks Ltd.,
2. Address c/o Mr. G. Watson, Davis Hossie and Co., 1030 West Georgia St.,
Vancouver, B. C.
3. Priority 22nd September, 1967
4. Creek Whistler Creek
5. Purpose waterworks
6. Intake is stated to be as per C.L. 31190
7. Quantity applied for 100,000 g.a.d.
8. Dominant land undertaking of the applicant as set out in P.U.C. Cert.
9. Stated irrigable area
10. Existing rights C. L. 31190, same point, C.L. 30505 below on source, C.L. 23597
below on Jordan Creek
11. Rights covering dominant lands C.L. 31190
12. Works pipe

Remarks

REPLY

I recommend that the application
~~be not granted.~~
 be granted for

 c.f.s.
 ac. ft. for Acres
 100,000 gal. per day.

Duty of water per acre ; period of use All Year.

Works Intake, Tank, Pipe, Distribution System
~~are~~
 being
~~not~~
 constructed.

(If storage application, state hazard which would be imposed by storage-dam, i.e., above railroad, highway, valuable property, etc.)

WORKS ARE SAME AS FOR C.L. 31190. INFORMATION FROM MR. P. G. WALKER, CONSULTING ENGINEER, WHO SUBMITTED THE ATTACHED "ESTIMATED WATER REQUIREMENTS FOR WHISTLER MOUNTAIN WATERWORKS LTD." IN SUPPORT OF (OVER).

Inspected:

At ALTA LAKE

Signed *[Signature]*
District Water Engineer.

Date SEVERAL TIMES SINCE 1963.

Dated JUNE 10, 1968

By E. G. H.

Local File No. A-1270

(CONT'D.)

THIS APPLICATION, IF A NEW LICENCE IS ISSUED THE WATERWORKS WILL THEN BE LICENCED FOR 150,000 GPD UNDER C.L. 31190 AND 100,000 GPD UNDER THIS APPLICATION FOR A TOTAL OF 250,000 GPD, WHICH WOULD NOT INCLUDE THE SUPPLY OF WATER TO D.L. 4749, ~~WHISTLER HOUSING~~ WHICH IS NOW OWNED BY WHISTLER HOUSING CORPORATION. D.L. 4749 IS COVERED BY C.L. 30505 FOR 50,000 G.P.D., AND C.L. 23597 FOR 1000 GPD. MR. WALKER SAYS HE IS AGENT FOR WHISTLER HOUSING CORPORATION, AND WILL REQUEST THAT C.L. 30505 BE MADE APPURTENANT TO THE WATERWORKS UTILITY UNDERTAKING, AS STATED IN CLAUSE "g" OF C.L. 31190, SO THAT C.L. 31190, 30505, AND THIS APPLICATION WILL ALL BE APPURTENANT TO THE LAND DESCRIBED IN THE UTILITY CERTIFICATE WHICH WE UNDERSTAND WAS RECENTLY AMENDED TO INCLUDE D.L. 4749. C.L. 23597 MAY BE ABANDONED, THE UTILITY WOULD THEN BE LICENCED FOR 300,000 GPD, WHICH MR. WALKER BELIEVES TO BE INSUFFICIENT, AND WILL INVESTIGATE THE POSSIBILITY OF DIVING CHEAKAMUS RIVER WATER TO THE DEVELOPMENT. ALSO SEE OUR MEMORANDUM OF JUNE 6, 1968 WITH APPLICATION 0251622 (A-587) WITH RESPECT TO THE DEVELOPMENT OF THE WHISTLER MOUNTAIN AREA IN ANTICIPATION OF THE WINTER OLYMPICS.

WHISTLER MOUNTAIN WATERWORKS LTD.

ESTIMATED WATER REQUIREMENTS
(Not including D.L. 4749)

Location	No. of Living Units	(Equiv.) Population	Ave. Daily Flow	Max. Hourly Flow*
A. Existing Developments:				
Whistler Alpine Villa #1	52 x 4	216	21,600	54 g.p.m.
B.A. Oil Co. Service Station		(10)	1,000	2.5 g.p.m.
" " " Cottages	2 x 4	8	800	2 g.p.m.
" " " Laundromat (2 mach.)		(20)	2,000	5 g.p.m.
Highland Lodge Ltd. - rooms	24 x 3	72	7,200	18 g.p.m.
Garibaldi Lifts Ltd. - cottages	11 x 4	44	4,400	11 g.p.m.
" " " - cafeteria				
100 seats at 15 gal.		(15)	1,500	4 g.p.m.
Cheakamus Inn Ltd. - rooms	19 x 3	57	5,700	14 g.p.m.
" " " - restaurant				
50 seats at 15 gal.		(8)	750	2 g.p.m.
Private Cottages - D. Matthews	2 x 4	8	800	2 g.p.m.
G. Watson	2 x 4	8	800	2 g.p.m.
Geoff Massey	6 x 4	24	2,400	6 g.p.m.
Sub-Total A.		490	48,950	125 g.p.m.
B. Future Developments (Within present service area):				
Geoff Massey Cottages	4 x 4	16	1,600(1968)	4 g.p.m.
Garibaldi Whistler Cottages	100 x 4	400	40,000('68-'69)	100 g.p.m.
Garibaldi Whistler Condominiums	200 x 4	800	80,000('67-'70)	200 g.p.m.
Miscellaneous - cottages	30 x 4	120	12,000	30 g.p.m.
Shakespeare - cottages	25 x 4	100	10,000(1968)	25 g.p.m.
Zebrowski Lodge	90 x 3	270	27,000('67-'70)	67 g.p.m.
C.I.B.A. Dorm. (70 pers. + staff)		80	8,000('69-'70)	20 g.p.m.
Garibaldi Lifts Condominiums (self-owned)	100 x 4	400	40,000(1968)	100 g.p.m.
Alpine Villa #2	40 x 4	160	16,000(1968)	40 g.p.m.
Highland Lodge - Rest. (100 seats)		(15)	1,500(1968)	4 g.p.m.
- Pub & Bar (200 seats)		(10)	1,000('68-69)	2 g.p.m.
- Rooms	25 x 3	75	7,500('68-69)	18 g.p.m.
Sub-Total B.		2,346	244,600	620 g.p.m.
Grand Total A & B		2,836	293,550	745 g.p.m.

* Based on 3.6 times average daily flow.

Application for a Water Licence

WATER ACT

(Section 8)

SEP 25 1967

MAIL ROOM
VICTORIA B. C.

I, Whistler Mountain Waterworks Ltd.

(Full name or names, if land owned jointly.)

3439250

of c/o Mr. G. Watson, Davis Hossie & Co., 1030 West Georgia Street, Vancouver, B.C.

(Address.)

hereby apply to the Comptroller of Water Rights for a licence to divert and use ~~store~~ water out of

Whistler Creek which flows Westerly

(Name of creek, lake, or spring.)

(Direction of flow.)

and discharges into Nita Lake and give notice of my application to all persons affected.

The point of diversion } will be located at Existing Point of diversion as in C.L. 31190

The storage dam }

(Give distance and direction from some surveyed or known point.)

The quantity of water to be diverted or stored is 100,000 gallons per day

(Cubic feet per second, gallons per day, or acre-feet per annum.)

The purpose for which the water will be used is domestic

The land or mine on which the water will be used is Lot the Waterworks undertaking of the Utility

A copy of this application was posted on the 21st September, 19 67

(Day.)

(Month.)

at the proposed point of diversion or site of the dam and on the land or mine where the water is to be used

and two copies will be filed in the office of the Water Recorder at Vancouver, B.C.

Objections to this application may be filed with the said Water Recorder or with the Comptroller of Water Rights, Parliament Buildings, Victoria, B.C., within thirty days of the serving of a signed copy of the application.

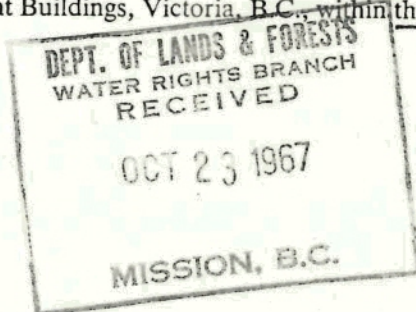

Whistler Mountain Waterworks Ltd.

Applicant.

By

P. G. Walker & Co. Ltd.,

Agent.

Consulting Engineers, 2480 Spruce Street,
Vancouver 9, B.C.

IMPORTANT:—

Waterworks

Every applicant must do the following:—

- (1) Post the application on the ground; that is, in conspicuous places at or near the proposed point of diversion, site of the dam (if any), and place of use.
- (2) File two copies with the Water Recorder in whose district the point of diversion will be, within ten days of the posting on the ground.
- (3) Within fifty days of the posting of the application on the ground, serve signed copies on all owners of land or mining property that will be affected physically by the proposed works or by the operation or utilization thereof, and on all licensees or prior applicants whose points of diversion are at or below the applicant's proposed point of diversion.

All copies must be signed and completed by filling in the blanks in the above form; and, in addition, the two copies filed with the Water Recorder must contain a sketch showing the applicant's land, the location of the point of diversion and the dam (if any), and all land touched or crossed by the works, and the additional information indicated on the other side of this form.

It is advisable to file the application with the Water Recorder as soon as possible after posting it on the ground because the date of filing will, in most cases, determine the priority of the licence that may be issued.

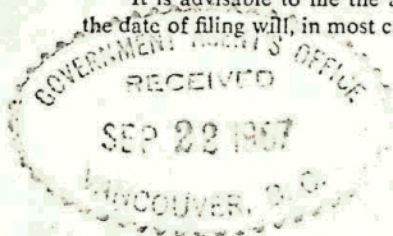

FILE NO. A-1270

NOTE.—This sheet need only be completed on the two copies of the application filed with the Water Recorder.

To the Comptroller of Water Rights:

In support of my application for a water licence I submit the following information:—

(1) My title to the place of use is Holder of P.U.C. Certificate of Public Convenience and Necessity
(Whether registered owner, agreement holder, pre-emptor, etc.)

(2) The proposed works will be Piped Water Distribution System
(Give general description—pump, pipe, ditch, etc.)

(3) The dam to be constructed will be a N/A dam, and
(Type.)
will be _____ feet in height, and _____ feet in length.

(4) The maximum area of the reservoir will be N/A acres.

(5) The depth of storage at the dam, from bottom of sluice-pipe to crest of the spillway, will be N/A feet.

(6) The head of water to be used will be N/A feet.
(For power and hydraulic mining only.)

(7) The area of land to be irrigated will be N/A acres.

(8) (a) The works will be entirely on my own property, or

(b) The works will affect physically the property of the following owners:— As in C.L. No. 31190

Name of Owner, Including the Crown	Legal Description of Land	Area Required for Works	
		Length	Breadth
As in C.L. No. 31190			

Sketch, showing applicant's land and all other land touched by the works or flooded, also the location of the point of diversion and other works, including buildings to be served with water, if applicable, and the lengths of all ditches, flumes, and pipes.

N.

As in C.L. No. 31190

W.

S.

[Signature]
Applicant.
For Whistler Mountain Waterworks Ltd.
Agent.