



Integrated
Child & Youth
Teams

Traditional territory of the K'ómoks First
Nation
(Comox Valley)

Integrated Child and Youth (ICY) Teams

Fact Sheet

W:\PSO\Admin\Planning, Performance and Projects (400)\Ministry planning and performance files (400-20)\Communities\Comox Valley\Background Information

This document is intended for internal audiences to clarify key facts about each ICY team.

First draft: July 23, 2021

K'ómoks First Nation – Comox Valley

Community Facts

Population estimate (2020) https://bcstats.shinyapps.io/popApp/	73,663
School district #	71
Est # of youth under age 20	13,581 <5= 2,984 age 5-14= 7,169 age 15-19=3,428
% of children & youth under age 20	18%
# of schools in the district	22
SD Report	SD 71
MLA for Courtenay-Comox	Hon Ronna-Rae Leonard Deputy Chair of the Committee of the Whole

Key Dates

Announcement date: July 2019

Implementation date: October 2021

Locations

1. Glacier View Learning Centre
2. Queneesh Elementary School,
3. Foundry, Comox Valley,

ICY Program Leaders

Name	Location	Start Date	Employer Organization	Email
Jacqueline Cherewyk	Comox Valley	September 27, 2021	Island Health	Jacqueline.cherewyk@islandhealth.ca
Kathleen Kutzer (on parental leave 02/22-08/23)	Comox Valley	September 27, 2021	Island Health	Kathleen.kutzer@islandhealth.ca

Key Contacts – Local Implementation Committee

Name	Role	Organization	Email
Tory Scholz	District Program Developer	PSO	Tory.Scholz@gov.bc.ca
Sean Lamoureux	Director of Inclusive Education	SD71	Sean.Lamoureux@sd71.bc.ca
Kyla Talbott	Director of Operations, CYMH	MCFD	Kyla.Talbott@gov.bc.ca
Julie Kochanuk	Team Lead, CYMH	MCFD	Julie.Kochanuk@gov.bc.ca
Heather Michael	Provincial Practice Consultant, CYMH	MCFD	Heather.Michael@gov.bc.ca
Shauna Kazeil	Manager of Substance Use	Island Health	Shauna.Kazeil@viha.ca
Angie Prescott	Manager	John Howard Society North Island (JHSNI), Foundry Comox Valley	Angie.Prescott@jhsni.bc.ca
Laura Laframboise	Assistant Manager	JHSNI, Foundry CV	Laura.Laframboise@jhsni.bc.ca
Elise Durante	Implementation Manager	Foundry Central Office	EDurante@foundrybc.ca

Key Contacts – Indigenous Organizations/Communities

Name	Role	Organization/Community	Email
Jenny Millar	K'omoks First Nation Assistant Band Administrator	K'omoks First Nation	Jenny.millar@komoks.ca
Emily Shopland	K'omoks First Nation Chief	K'omoks First Nation	Emily.shopland@komoks.ca
Celeta Cook	Director, Regional Community Health and Wellness	First Nations Health Authority	Celeta.cook@fnha.ca
Michael Colclough	Director	Wachiay Friendship Centre Society	michael@wachiay.com
Destinee Barrow	Regional Health Coordinator	Metis Nation BC	dbarrow@mnhc.ca

Kat Hawksby	Cultural support services	Upper Island Women of Native Ancestry	k.hawksby@uiwona.ca
Bruce Carlos	Indigenous Education Principal	SD71	Bruce.carlos@sd71.bc.ca

Community Leaders

Name	Role	Organization	Email
Russ Arnott	Mayor	Comox Valley Council	rarnott@comox.ca
Tom Weber	Executive Director of Service Delivery	MCFD	Tom.weber@gov.bc.ca
Tom Demeo	District Superintendent	SD71	Tom.demeo@sd71.bc.ca
Emily Shopland	Chief	K'omoks First Nation	Emily.shopland@komoks.ca

Information: [B.C.'s Integrated Child & Youth Teams](#)



Integrated
Child & Youth
Teams

Traditional territory of the K'ómoks First
Nation
(Comox Valley)

Integrated Child and Youth (ICY) Teams

Fact Sheet

W:\PSO\Admin\Planning, Performance and Projects (400)\Ministry planning and performance files (400-20)\Communities\Comox Valley\Background Information
This document is intended for all audiences to clarify key facts about each ICY team.
First draft: July 23, 2021

K'ómoks First Nation – Comox Valley

Community Facts

Population estimate (2020) https://bcstats.shinyapps.io/popApp/	73,663
School district #	71
Est # of youth under age 20	13,581 <5= 2,984 age 5-14= 7,169 age 15-19=3,428
% of children & youth under age 20	18%
# of schools in the district	22
SD Report	SD 71
MLA for Courtenay-Comox	Hon Ronna-Rae Leonard Deputy Chair of the Committee of the Whole

Key Dates

Announcement date: July 2019

Implementation date: October 2021

Core Locations

Space One – Glacier View Learning Centre

Space Two – Queneesh Elementary School

Space Three – Foundry, Comox Valley

ICY Program Leaders

Name	Location	Start Date	Employer Organization	Email
	TBD / outbound		SD71	
	TBD / outbound		SD71	
	TBD / outbound		SD71	

Key Contacts – Local Implementation Committee

Name	Role	Organization	Email
Tory Scholz	District Program Developer	PSO	Tory.Scholz@gov.bc.ca

Key Contacts – Indigenous Organizations/Communities

Organization/Community	Contact
K'omoks First Nation	250-339-4545
Kwakiukl District Council	250-339-6591
Metis Nation BC	250-8717353
Wachiay Friendship Centre	250-338-7793
FNHA	250-924-6125

Information: [B.C.'s Integrated Child & Youth Teams](#)



Integrated
Child & Youth
Teams

Traditional territory of the
Katzie Nation and Kwantlen Nation
(Maple Ridge/Pitt Meadows)

Integrated Child and Youth (ICY) Teams

Fact Sheet

W:\PSO\Admin\Planning, Performance and Projects (400)\Ministry planning and performance files (400-20)\Communities\Maple Ridge\Background Information
This document is intended for internal audiences to clarify key facts about each ICY team.
First draft: July 23, 2021

Katzie Nation and Kwantlen Nation - Maple Ridge – Pitt Meadows

Community Facts

Population estimate (2020) https://bcstats.shinyapps.io/popApp/	111,502
School district #	42
Est # of youth under age 20	25,635 <5=6138 age 5-14= 12,966 age 15-19=6528
% of children & youth under age 20	23%
# of schools in the district	27
SD Report	District report for Maple Ridge-Pitt Meadows
MLA for Maple Ridge-Pitt Meadows	Hon Lisa Beare Minister of Citizens' Services

Key Dates

Announcement date: July 2019

Implementation date: October 2021

Core Locations

Hub One – Davie Jones Elementary, 12030 Blakely Road, Pitt Meadows

Hub Two – Westview Secondary School, 20905 Wicklund Avenue, Maple Ridge

Hub Three – Thomas Haney Secondary School, 23000 116 Avenue, Maple Ridge

ICY Program Leaders

Name	Location	Start Date	Employer Organization	Email
Aldo Bonato	Davie Jones	September, 2021	FHA	Aldo.bonato@fraserhealth.ca
Asli Kucukbumin	Westview Secondary	September, 2021	FHA	Aldo.bonato@fraserhealth.ca Asli.kucukbumin@fraserhealth.ca
Asli Kucukbumin/Aldo Bonato	Thomas Haney Secondary	September, 2021	FHA	Asli.kucukbumin@fraserhealth.ca

Key Contacts – Local Implementation Committee

Name	Role	Organization	Email
Julie Strutt	District Program Developer	PSO	Julie.Strutt@gov.bc.ca
Sherri Skerratt	District Principal	SD42	Sherri_Skerratt@sd42.ca
Shannon Derinzy	Assistant Superintendent	SD42	Shannon_Derinzy@sd42.ca
Michael-Ann Maguire	Director of Operations	MCFD	MichaelAnn.Maguire@gov.bc.ca
Wendy Bastiaanssen	Team Lead	MCFD - CYMH	Wendy.Bastiaanssen@gov.bc.ca
Cheryl Conant	CYMH Practice Consultant	MCFD - CYMH	Cheryl.Conant@gov.bc.ca
Geneva Healey	Manager MHSU	FHA	geneva.healey@fraserhealth.ca
Vicki Kipps	Executive Director	Community Services (Foundry Host Agency)	vkipps@comservices.bc.ca
Alicia Erenli	Operations Lead	Community Services – Foundry Ridge Meadows	aerenli@comservice.bc.ca
Rick Dubras	Implementation Manager	Foundry	rdubras@foundrybc.ca
Aldo Bonato	ICY Program Leader	FHA	Aldo.bonato@fraserhealth.ca
Asli Kucukbumin	Icy Program Leader	FHA	Asli.kucukbumin@fraserhealth.ca

Key Contacts – Indigenous Organizations/Communities

Name	Role	Organization/Community	Email
Nicole Kiniski	Mental Health and Addictions Coordinator	Katzie Nation	nicole@katzie.ca
Alysha Khakh	Family Support Program Social Worker	Katzie Nation	alysha@katzie.ca
Erin Marshall	Family Healing and Wellness Manager	Kwantlen Nation	erin.marshall@kwantlenfn.ca
Ginna Berg	Director	Fraser River Indigenous Society	executivedirector@frisociety.ca

Arathy Menon	Regional Health Coordinator	MNBC	amenon@mnbc.ca
Laurie Edmundson	Regional Mental Health and Wellness Advisor	FNHA	Laurie.Edmundson@fnha.ca

Community Leaders

Name	Role	Organization	Email
Mike Morden	Mayor(s)	City of Maple Ridge	mmorden@mapleridge.ca
Bill Dingwall	Mayor	City of Pitt Meadows	bdingwall@pittmeadows.ca
Harry Dhillon	District Superintendent	SD42	Harry_Dhillon@sd42.ca
Chief Grace George	Chief	Katzie Nation	grace@katzie.ca

Information: [B.C.'s Integrated Child & Youth Teams](#)



Integrated
Child & Youth
Teams

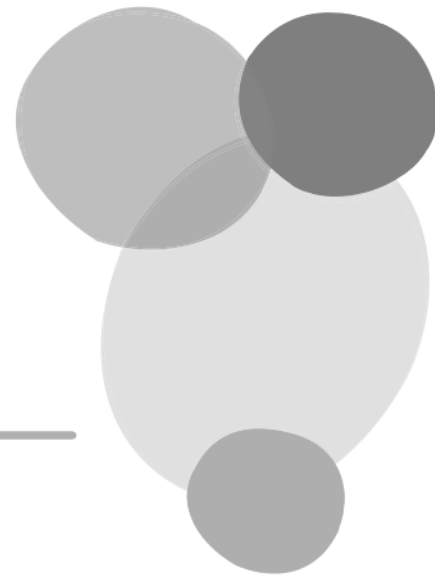

Traditional territory of the
Katzie Nation and Kwantlen Nation
(Maple Ridge/Pitt Meadows)

Integrated Child and Youth (ICY) Teams

Fact Sheet

W:\PSO\Admin\Planning, Performance and Projects (400)\Ministry planning and performance files (400-20)\Communities\Maple Ridge\Background Information
This document is intended for external audiences to clarify key facts about each ICY team.
First draft: July 23, 2021

Katzie Nation and Kwantlen Nation - Maple Ridge – Pitt Meadows

Community Facts

Population estimate (2020) https://bcstats.shinyapps.io/popApp/	111,502 (fact to put into Okanagan table later: central Okanagan regional district experienced the highest population growth in the province in 2019-2020)
School district #	42
Est # of youth under age 20	25,635 <5=6138 age 5-14= 12,966 age 15-19=6528
% of children & youth under age 20	23%
# of schools in the district	27
SD Report	District report for Maple Ridge-Pitt Meadows
MLA for Maple Ridge-Pitt Meadows	Hon Lisa Beare Minister of Citizens' Services

Key Dates

Announcement date: July 2019

Implementation date: October 2021

Core Locations

Landing Space One – Davie Jones Elementary, 12030 Blakely Road, Pitt Meadows

Landing Space Two – Westview Secondary School, 20905 Wicklund Avenue, Maple Ridge

Landing Space Three – Thomas Haney Secondary School, 23000 116 Avenue, Maple Ridge

ICY Program Leaders

Name	Location	Start Date	Employer Organization	Email
Aldo Bonato	Landing Space 1	September, 2021	FHA	Aldo.Bonato@fraserhealth.ca
Aldo Bonato & Asli Kucukbumin	Landing Space 2	September, 2021	FHA	Aldo.Bonato@fraserhealth.ca Asli.Kucukbumin@fraserhealth.ca
Asli Kucukbumin	Landing Space 3	September, 2021	FHA	Asli.Kucukbumin@fraserhealth.ca

Key Contacts – Local Implementation Committee

Name	Role	Organization	Email
Julie Strutt	District Program Developer	PSO	Julie.Strutt@gov.bc.ca

Key Contacts – Indigenous Organizations/Communities

Organization/ Community	Contact Information
Katzie Nation	(604) 465-8961
Kwantlen Nation	(604) 888-2488
Fraser River Indigenous Society	(604) 458-0151
Métis Nation British Columbia	(604) 557-5851
First Nations Health Authority	(604) 693-6500

Information: [B.C.'s Integrated Child & Youth Teams](#)