



[Handwritten signatures and initials]
YOUR FILE
OUR FILE 0262100-PE-323

JAN 6 1978

DOUBLE REGISTERED

Anchor Chain Resorts Ltd.
3100-650 W. Georgia Street
Vancouver, British Columbia

Gentlemen:

LETTER OF TRANSMITTAL

Enclosed herewith is a copy of amended Pollution Control Permit No. PE-323 in the name of Anchor Chain Resorts Ltd.

The terms and conditions of this amended Permit replace and supersede those of Permit PE-323 issued on January 28, 1970 in the name of B.C. Coastal Marine Resorts Ltd. Your attention is respectfully directed to the conditions outlined in the Permit.

The terms and conditions of this Letter of Transmittal replace and supersede those of the Letter of Transmittal dated January 28, 1970 addressed to B.C. Coastal Marine Resorts Ltd. Therefore, in conjunction with this amended Permit you are now directed to comply with the following requirements:

A. IMHOFF TANK MAINTENANCE PROCEDURE

Inspect regularly the pollution control works and maintain them in good working order. Notify the Director of significant malfunction of these works.

The sludge and scum from the Imhoff tank is to be removed once every two years unless otherwise ordered, for disposal at a suitable site. The Regional Manager is to be advised in advance of the proposed date of cleaning and method of disposal of the pumpage. The arrangements are subject to his approval.

B. CHLORINATION

Maintain a chlorine residual between 0.2 and 1.0 mg/L at all times at the outlet of the chlorine contact chamber and provide not less than one hour's contact time at average flow rates.

In this connection, it should be noted that if the existing chlorination facilities cannot meet these requirements consistently the Director may require that they be upgraded by December 31, 1978.

... 2

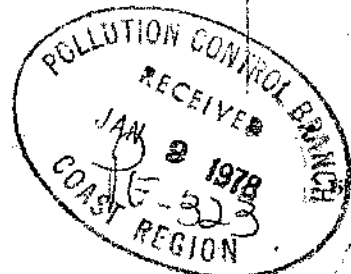

C. BYPASSES

Discharge of effluent which has bypassed any portion of the designated treatment works under Permit is prohibited.

D. PROCESS MODIFICATIONS

Notify the Director prior to implementing any changes to the treatment works that may affect the quality and/or quantity of the effluent.

In this connection, it should be noted that the Permit conditions are subject to reassessment at any time and that provision of additional works may be required in the future.

E. MAINTENANCE PROCEDURE

Inspect regularly the pollution control works and maintain them in good working order.

Notify the Director immediately of any significant malfunction of these works.

You will note that values have been expressed in the International System of Units (SI). You are encouraged to use these units in submitting monitoring results and any other information in connection with this Permit.

The administration of this Permit will be carried out by staff from our Regional Office located at 1106 Cook Street, Victoria, British Columbia, V8V 1X4 (telephone 387-5321). Any information pertinent to the Permit is to be submitted to the Director through the Regional Manager at this address.

This Permit does not authorize entry upon, crossing over, or use for any purpose, of private or Crown lands or works, unless and except as authorized by the owner of such lands or works. The responsibility for obtaining such authority shall rest with the Permittee.

For your reference, enclosed is a copy of the Pollution Control Act, as amended, and the Regulations thereto. Also enclosed is a copy of the Metric Practice Guide.

Yours very truly,



Enclosure

R. H. Ferguson, P. Eng.
Assistant Director
Pollution Control Branch



DEPARTMENT OF ENVIRONMENT
WATER RESOURCES SERVICE
POLLUTION CONTROL BRANCH

PERMIT

Under the Provisions of the Pollution Control Act, 1967

.....Anchor Chain Resorts Ltd.....
.....3100-650 West Georgia Street, Vancouver, B.C.....
is hereby authorized to dischargeeffluent.....
froma hotel, dining room and tavern complex.....
locatedSilva Bay, Gabriola Island.....
toSilva Bay.....

This permit has been issued under the terms and conditions prescribed in the attached appendices

.....01 and A.....
.....

Assistant Director of Pollution Control

Date issued January 23, 1970
Amendments dated JAN 6 1978, 19.....
....., 19.....
....., 19.....

Permit No. PE-323.....



DEPARTMENT OF ENVIRONMENT
WATER RESOURCES SERVICE
POLLUTION CONTROL BRANCH

APPENDIX No. 01
to Pollution Control Permit No. PE-323

- (a) The discharge of effluent applicable to this appendix is from a hotel, dining room
and tavern complex
(Source of operation)
- located approximately as shown on attached Appendix A
- (b) The quantity of effluent which may be discharged is a maximum of 3,920 gallons
(17.8 m³) per day
- (c) The characteristics of the effluent shall be equivalent to or better than
5-day Biochemical Oxygen Demand - 130 mg/L
Suspended Solids - 130 mg/L
- (d) The works authorized are existing Imhoff tank, chlorination facilities
and Marine outfall
approximately as shown on the attached Appendix A
- (e) The land from which the effluent originates and to which this appendix is appurtenant is
Lot A, Plan 6391, Section 5, Gabriola Island.
- (f) Those works authorized and proposed must be completed and in operation as and from
the date of this amendment.
- (g) ~~The authority to discharge is contingent upon the authorized works having been constructed as per final~~
~~construction plans approved in accordance with the Pollution Control Act, 1962.~~

Date issued January 23, 1970

Date amended JAN 6 1978, 19
 , 19

Assistant Director of Pollution Control

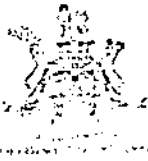

DEPARTMENT OF ENVIRONMENT
WATER RESOURCES SERVICE
POLLUTION CONTROL BRANCH

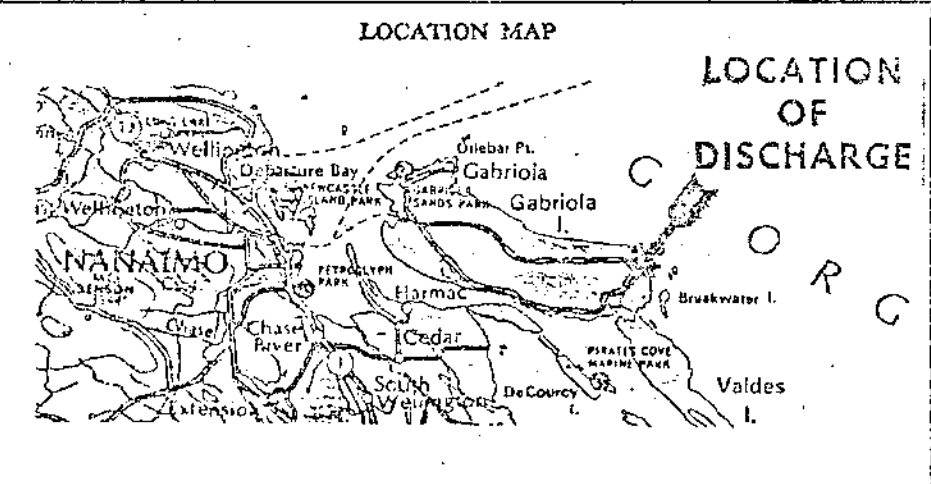
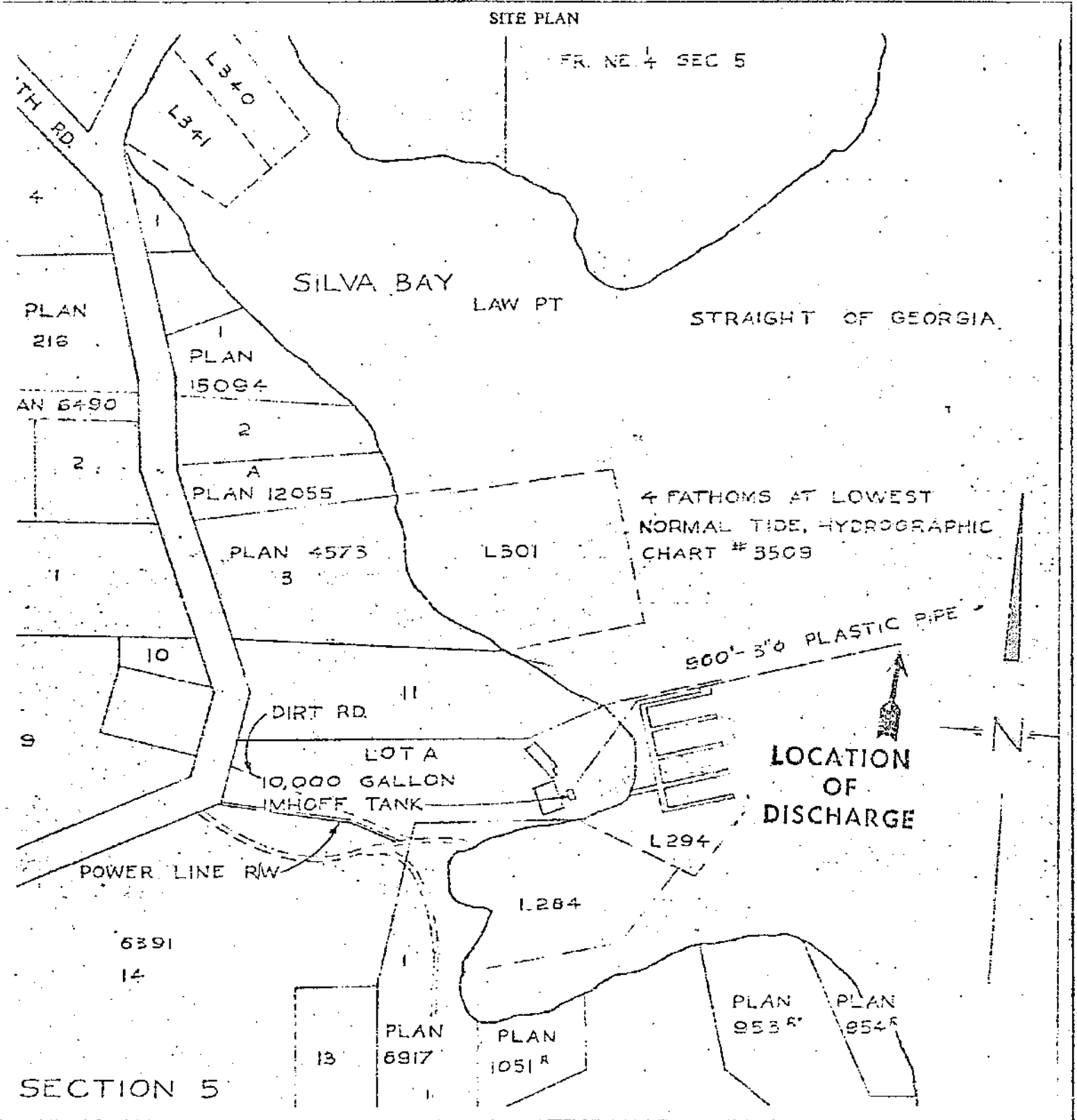

(Name of applicant(s))	
(Date)	(Signature of applicant(s) or agent)
(FOR OFFICE USE ONLY)	
JAN 6 1978 <i>[Signature]</i>	
(Date issued) Assistant (Director of Pollution Control)	
Appendix A to Permit No. PE-323	

January 28, 1970

REGISTERED

B.C. Coastal Marine Resorts Ltd.,
1313 Burrard Bldg.,
1030 West Georgia Street,
Vancouver 5, B.C.

Dear Sir:

LETTER OF TRANSMITTAL

Enclosed herewith is a copy of Pollution Control Permit #323-P in the name of B.C. Coastal Marine Resorts Ltd. Your attention is respectfully directed to the conditions outlined in the Permit.

In conjunction with this Permit you are directed to comply with the following requirements:-

The outfall line is to be tested for fractures annually by observations following addition of a suitable dye to the effluent and a report on the results is to be submitted to the Director immediately following each test.

For your reference enclosed is a copy of the Pollution Control Act, 1967 as amended. *JEDJ*

Yours truly,

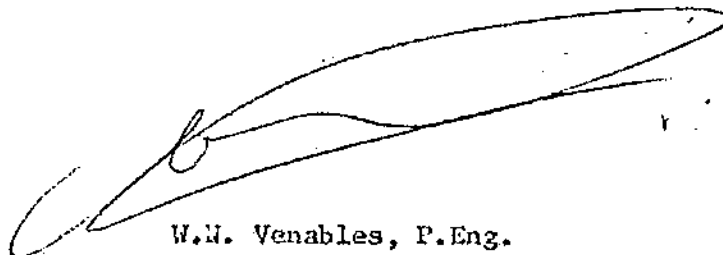

W.N. Venables, P.Eng.
Director

JEDJ/enj

encl.

cc Willis, Cunliffe, Tait & Company Ltd.



DEPARTMENT OF LANDS, FORESTS, AND WATER RESOURCES
WATER RESOURCES SERVICE
POLLUTION CONTROL BRANCH

PROVISIONAL PERMIT

Under the Provisions of Section 5 (1) of the Pollution Control Act, 1967

- B.C. Coastal Marine Resorts Ltd.
(Name.)
- of 1313 Burrard Bldg., 1030 W. Georgia Street, Vancouver 5, B.C.
(Address.)
- is hereby authorized to discharge effluent from hotel and dining room
(Plant, factory, municipality, etc.)
- located at Silva Bay, Gabriola Island , subject to the conditions set out below and
to the conditions set forth in any appendix attached hereto.
- (a) The approximate point of discharge to Silva Bay
is located as shown on the attached plan.
- (b) The quantity of effluent which may be discharged is 3,920 gallons per day
- (c) The characteristics of the effluent shall be at all times equivalent to or better than an average of:-
B.O.D. - 150 p.p.m.; S.S. - 44 p.p.m.
- (d) The works authorized to be constructed are primary treatment (Irhoff tank), chlorination
facilities and outfall approximately located as shown on the attached plan.
- (e) The land from which the effluent originates and to which this permit is appurtenant is
Lot A, Pl. 6391, Section 5, Gabriola Island
- (f) ~~Through and through the discharge~~ ~~is made~~ ~~with~~ The authority to
discharge under this Permit is contingent upon final construction plans being
approved in accordance with the Act. ~~which are an integral part of this permit~~
- (g) The works are to be constructed on or before January 31, 1973.

This permit, or any of the conditions contained herein, may be amended, varied, or rescinded by order,
at any time.

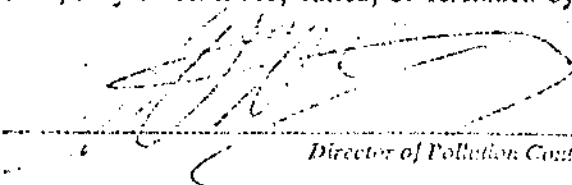

Director of Pollution Control

Date Issued January 26, 1973

Permit No. 323-P

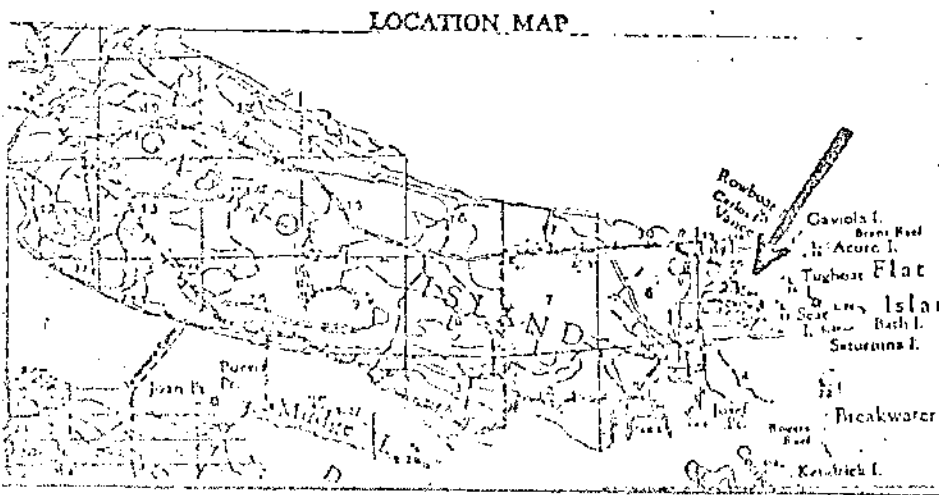
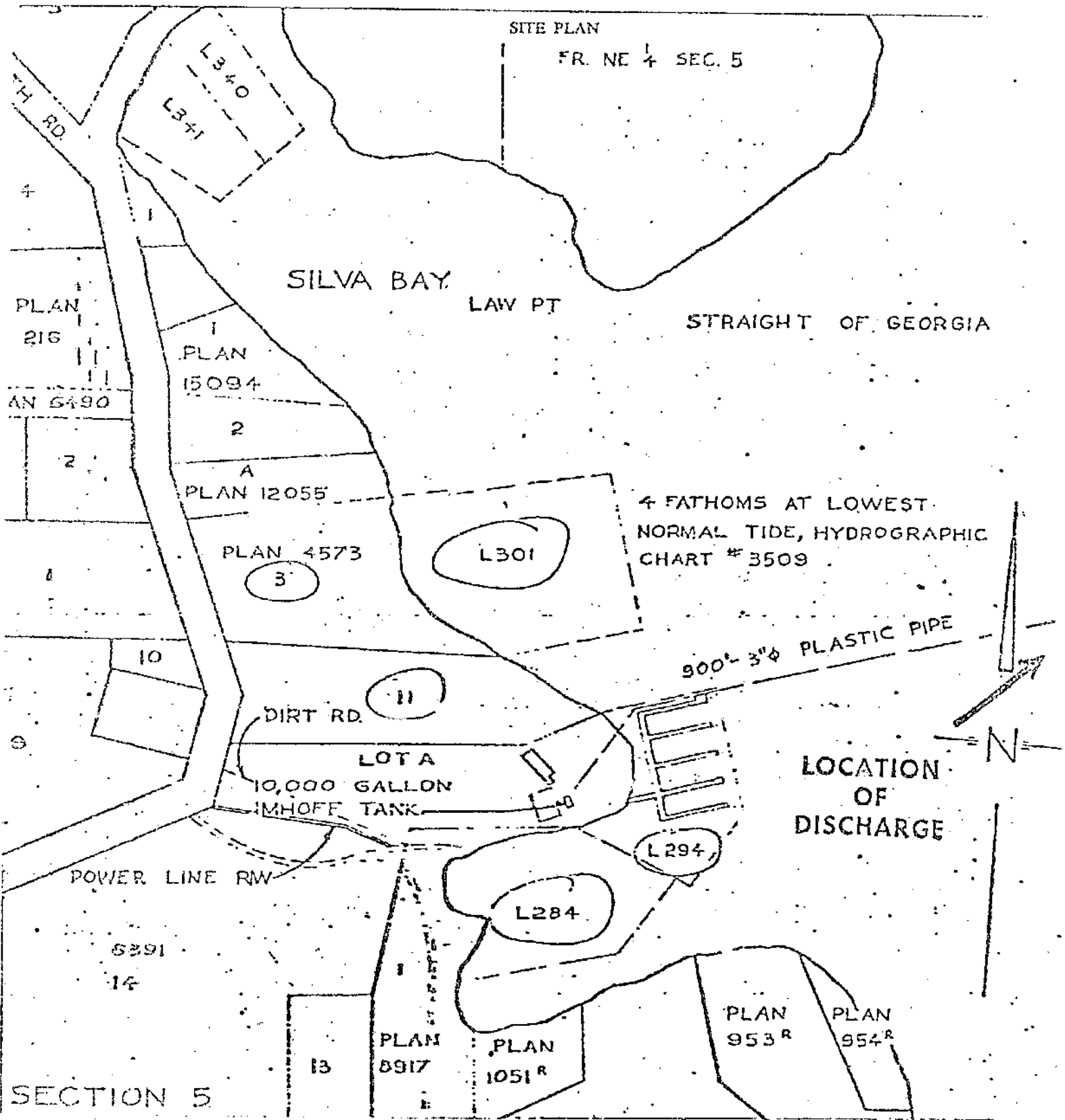

WATER RESOURCES SERVICE
POLLUTION CONTROL BRANCH



(Name of applicant(s))	
(Date)	(Signature of applicant(s) or agent)
(FOR OFFICE USE ONLY)	
(Date issued)	(Director of Pollution Control)
Appendix to Permit No.	