

August 31, 2016

Job # 697545-172

Stephen Bain
Pacific National Exhibition

Via e-mail: sbain@pne.ca

Dear Stephen Bain:

**Re: Temporary Change to a Liquor Licence – Approved
Establishment: P.N.E. – Pacific Coliseum
Liquor Primary Licence #032289**

The Liquor Control & Licensing Branch (Branch) has approved the temporary change application for the above-noted establishment.

Temporary Relocation of Licensed Area - Ampitheatre:

- Date: September 10, 2016 – Life in Color Concert.
- Hours: 2:00 pm to the start of the last act
- Temporary relocation of Liquor Primary Licence #032289 to the Playland Amphitheatre as per the submitted plans (attached).
- Occupancy load/person capacity of the extended area as follows:
 - Bleacher seats = 3,600 (Sections 2 – 6 licensed)
 - Bleacher Standing Room = 300
 - Floor Standing Room = 2500
 - VIP Tent = 185
 - Artist Tent = 50
 - Alcohol free zone = 665 (Section 7 and grassy picnic area).

The following event details provided on your application were considered when approving this request:

- Patrons who are being served alcohol must wear wristbands identifying them as of legal age and be directed to seating in the appropriate licensed areas.
- Disposable cups will be allowed in the general public areas.
- Glassware will be allowed in the artist tent and dressing trailer.
- Sections 7 and the grassy picnic area will remain an alcohol free zone at all times.
- The Vancouver Police will be completing ongoing checks of the licensed premises.
- There will be security and first aid booths set up as per the plans received.
- This approval is based on the understanding that the entertainment is suitable for a family audience.

.../2

**Liquor Control and
Licensing Branch**

Mailing Address:
PO Box 9292 Stn Prov Govt
Victoria BC V8W 9J8
Telephone: 250 952-5787
Facsimile: 250 952-7066

Location:
4th Floor, 3350 Douglas Street
Victoria, BC
<http://www.pssg.gov.bc.ca/lclb>

A copy of this approval letter and attached plans must be kept on site with your liquor licence, ready for inspection at all times while the relocated area is in use.

If any event approved in this letter is not being managed to the satisfaction of the General Manager, all remaining dates will be cancelled. Future approvals for similar temporary changes will be conditional on this event(s) being managed to the satisfaction of the General Manager.

Reminder that all applicants must ensure they submit their completed application a minimum of fourteen (14) business days (or two (2) months, if it's a request for discretion) in advance of the proposed event, otherwise your application may not be processed in time for your event(s).

If you have any questions, please me at (250) 952-7056.

Yours Sincerely,



David Jones
Case Manager

Please Note:

The Branch operates on the basis that you are responsible for understanding and complying with the requirements of the LCLB Act, its Regulations, and the terms and conditions of your licence.

cc: Edward Osei-Appiah, Liquor Inspector
City of Vancouver, via e-mail
Vancouver Police, via fax

August 16, 2016

Job # 697545-182

Stephen Bain
Pacific National Exhibition

Via e-mail: sbain@pne.ca

Dear Stephen Bain:

**Re: Temporary Change to a Liquor Licence – Approved
Establishment: P.N.E. – Pacific Coliseum
Liquor Primary Licence #032289**

The Liquor Control & Licensing Branch (Branch) has approved the temporary change application for the above-noted establishment.

Temporary Extension of Licensed Area - Ampitheatre:

- Date: August 20 – September 5, 2016 – Pacific National Exhibition (PNE).
- Hours: August 20: 1:00 pm - 10:00 pm
- Hours: August 21 to September 5: 4:00 pm – 10:00 pm, nightly.
- Temporary extension of Liquor Primary Licence #032289 to the Playland Amphitheatre as per the submitted plans (attached).
- Occupancy load/person capacity of the extended area as follows:
 - Bleacher seats = 3,600 (Sections 2 – 6 licensed)
 - Bleacher Standing Room = 300
 - Floor Standing Room = 1,000
 - Artist tent = 50
 - Dressing trailer = 30
 - Alcohol free zone = 900 (Sections 1 & 7).

The following event details provided on your application were considered when approving this request:

- Patrons who are being served alcohol must wear wristbands identifying them as of legal age and be directed to seating in the appropriate licensed areas.
- Disposable cups will be allowed in the general public areas.
- Glassware will be allowed in the artist tent and dressing trailer.
- Sections 1 and 7 must remain an alcohol free zone at all times.
- The Vancouver Police will be completing ongoing checks of the licensed premises.
- There will be security and first aid booths set up as per the plans received.
- This approval is based on the understanding that the entertainment is suitable for a family audience.

.../2

**Liquor Control and
Licensing Branch**

Mailing Address:
PO Box 9292 Stn Prov Govt
Victoria BC V8W 9J8
Telephone: 250 952-5787
Facsimile: 250 952-7066

Location:
4th Floor, 3350 Douglas Street
Victoria, BC
<http://www.pssg.gov.bc.ca/clb>

Temporary Extension of Licensed Area - Plaza:

- Date: August 20 to September 5, 2016, excluding August 22 and August 29, 2016 – Pacific National Exhibition (PNE).
- Person capacity of Plaza = 1500.
- Hours: 11:00 am to 11:00 pm, Monday to Thursday and 11:00 am to 11:30 pm, Friday through Sunday.
- The redlined area of Liquor Primary Licence #032289 is temporarily extended to the Plaza as per the plans submitted.
- Patrons who are being served alcohol must wear wristbands identifying them as of legal age.

The following event details provided on your application were considered when approving this request:

- Sufficient signs will be put on at all three entrances and exits as per floor plan submitted
- At all times, sufficient security shall be present to monitor patron behavior and to control the movement of the patrons within the vicinity.
- The Plaza area to be vacated of all patrons and cleaned by staff by the required closing time.

Temporary Change Policy:

It is noted that the application for temporary extension of the licensed area to host a series of concerts is one of the family attractions being offered at the PNE. The PNE is a long standing community event and the concerts will take place within the regular fair hours. Admission to the concerts are included in the general admission ticket price for the PNE fair. Given the nature of the proposed request, it is determined that this concert series from August 20 to September 5, 2016 is will be considered one event for the purpose of the temporary change policies that come into effect January 15, 2013.

A copy of this approval letter and attached plans must be kept on site with your liquor licence, ready for inspection at all times while the relocated area is in use.

If any event approved in this letter is not being managed to the satisfaction of the General Manager, all remaining dates will be cancelled. Future approvals for similar temporary changes will be conditional on this event(s) being managed to the satisfaction of the General Manager.

Reminder that all applicants must ensure they submit their completed application a minimum of fourteen (14) business days (or two (2) months, if it's a request for discretion) in advance of the proposed event, otherwise your application may not be processed in time for your event(s).

If you have any questions, please David Jones at (250) 952-7056.

Yours Sincerely,



Heather Stewart
A/Deputy General Manager of Licensing
Licensing and Local Government Liaison

Please Note:

The Branch operates on the basis that you are responsible for understanding and complying with the requirements of the LCLB Act, its Regulations, and the terms and conditions of your licence.

HS/dj

cc: Edward Osei-Appiah, Liquor Inspector
City of Vancouver, via e-mail
Vancouver Police, via fax

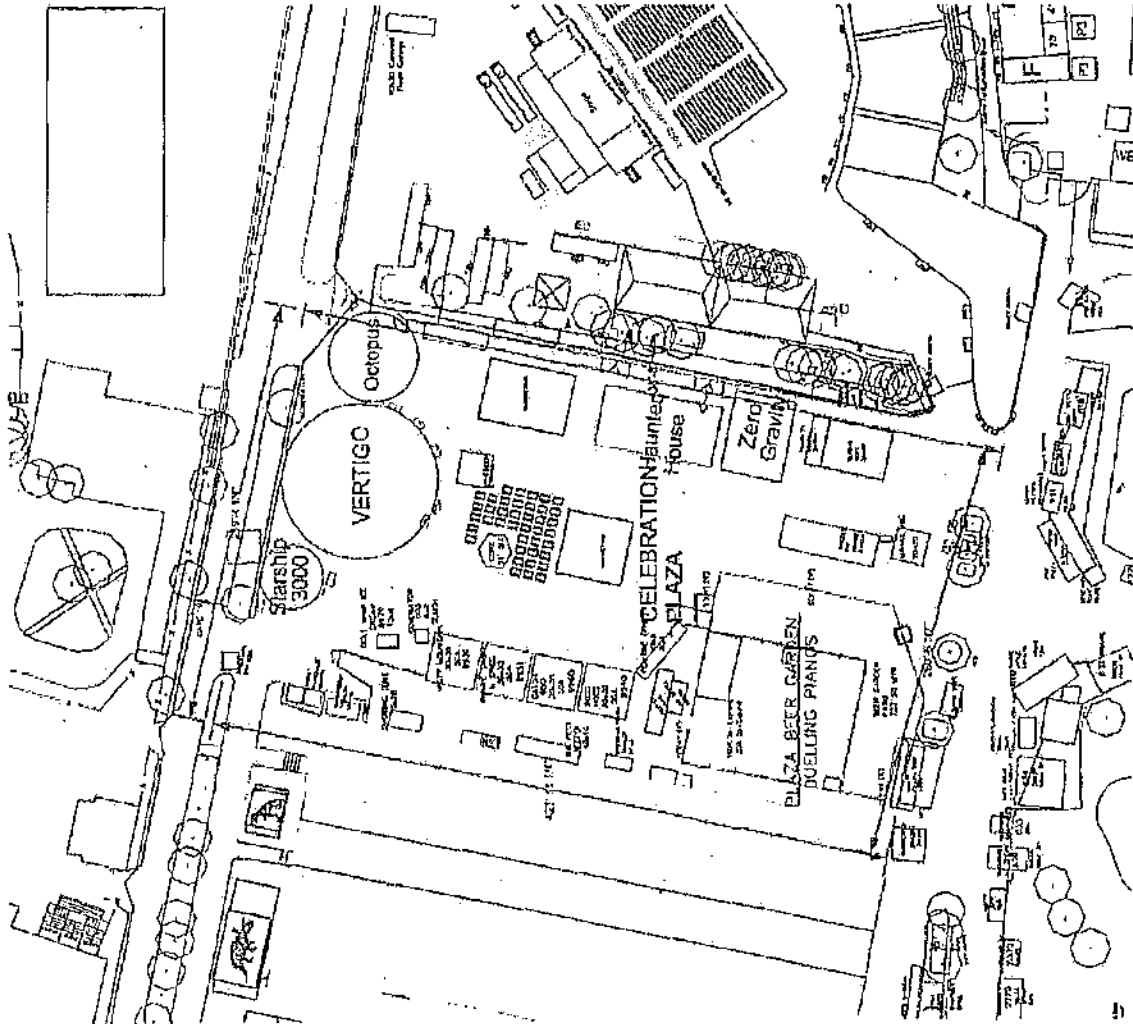

MAXIMUM OCCUPANT LOAD

- FOR 1) TEMPORARY PATIO-LICENSED
 2) TEMPORARY PATIO-NON LICENSED
 3) TEMPORARY PATIO EXTENSION-LICENSED
 4) TEMPORARY PATIO EXTENSION-NON LICENSED
 5) OTHER USES
 6) DATE Aug 20/16 TO Sept 05/16

..... PERSONS

Plaza area

RENEWED AND APPROVED
 PURSUANT TO
 THE B.C. FIRE SERVICES ACT
 AND THE REGULATIONS THEREUNDER
 JUL 05 2016
 Per *[Signature]*
 BCFL Deputy Chief, Fire Prevention
 THIS IS NOT A PERMIT

LIQUOR CONTROL & LICENSING
 RECEIVED
 JUL 20 2016
 VICTORIA BC

LIQUOR CONTROL & LICENSING
RECEIVED

JUL 20 2016

VICTORIA BC

Playland Amphitheatre Fair Nightly Concerts

CAPACITY BREAKDOWN:

3,600	Bleacher Seating - Licensed
900	Bleacher Seating - Non-Alcohol
300	Bleacher Standing Room
1,000	Floor Standing Room
1,200	Reserved Floor Seating

7,000 Total Capacity

Backstage Area:

50	Artist Tent
30	Dressing Trailers

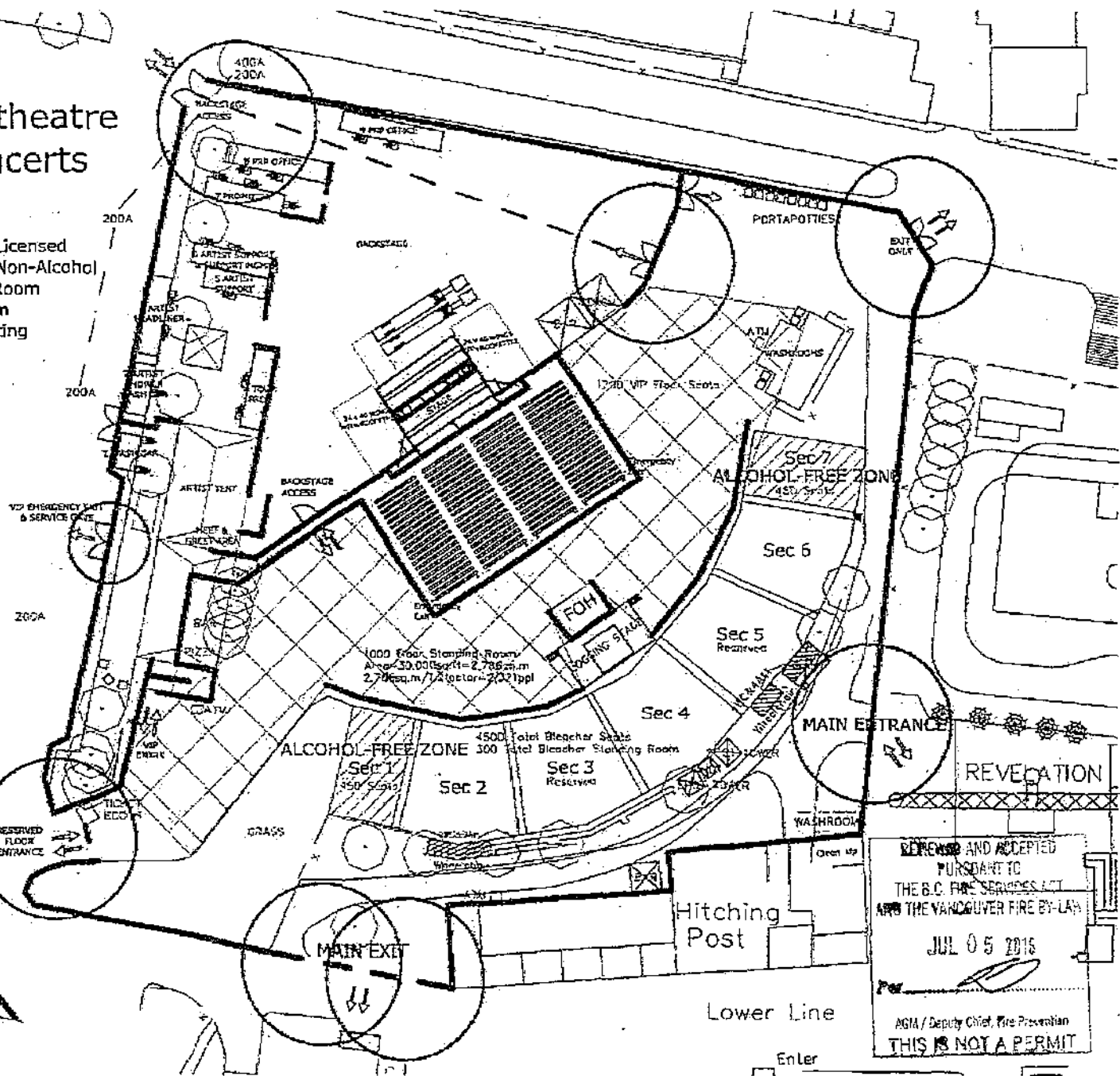

MAXIMUM OCCUPANT LOAD

7000 PERSONS

FOR 1) TEMPORARY PARK-LICENSED
2) TEMPORARY PATIO-NON LICENSED
3) TEMPORARY PATIO EXTENSION-LICENSED
4) TEMPORARY PATIO EXTENSION-NON LICENSED
5) OTHER USES

DATE: Aug 21/16 - Sept 7, 2016
Hrs: 6pm - 10pm

REVIEWED AND ACCEPTED
PURSUANT TO
THE B.C. FIRE SERVICES ACT
AND THE VANDERLIVER FIRE BY-LAW
JUL 05 2016
AGM / Deputy Chief, Fire Prevention
THIS IS NOT A PERMIT



July 27, 2016

Job # 697545-181

Stephen Bain
Pacific National Exhibition
2901 East Hastings Street
Vancouver, BC V5K 1J1

Via e-mail: sbain@pne.ca

Dear Stephen Bain:

**Re: Temporary Change to a Liquor Licence – Approved
Establishment: P.N.E. – Pacific Coliseum
Liquor Primary Licence #032289**

The Liquor Control & Licensing Branch (Branch) has approved the temporary change application for the above-noted establishment.

Temporary Location Change:

- Date: August 6-7, 2016 – Pacific National Exhibition (PNE) Concerts
- Hours: 4:00 pm – 10:00 pm, nightly
- Liquor service will commence 2 hours prior to concert and up to the start of the last act
- Temporary relocation of Liquor Primary Licence #032289 to the Playland Amphitheatre as per the submitted plans (attached).
- Occupancy load/person capacity of the relocated area as follows:
 - Bleacher seats = 3,600 persons
 - Front of Stage = 2500
 - Floor Standing Room = 1,000
 - Artist tent = 50
 - VIP tent 185 persons

The following event details provided on your application were considered when approving this request:

- This is a relocation of Person 01 of Liquor Primary Licence #032289, which has a capacity of 17,903. Person 01 of Liquor Primary Licence #032289 will not be licensed while the event is in process at the Playland Amphitheatre.
- Patrons who are being served alcohol must wear wristbands identifying them as of legal age and be directed to seating in the appropriate licensed areas.
- Disposable cups will be allowed in the general public areas.
- Glassware will be allowed in the artist tent and VIP tent
- Section 7 of the Bleacher seats must remain an alcohol free zone at all times.

Liquor Control and
Licensing Branch

Mailing Address:
PO Box 9292 Stn Prov Govt
Victoria BC V8W 9J8
Telephone: 250 952-5787
Facsimile: 250 952-7066

Location:
4th Floor, 3350 Douglas Street
Victoria, BC
<http://www.pssg.gov.bc.ca/lcib>

- The Vancouver Police will be completing ongoing checks of the licensed premises.
- There will be security and first aid booths set up as per the plans received.
- This approval is based on the understanding that the entertainment is suitable for a family audience.

Important Information:

Please note that the Liquor Control and Licensing Branch has amended the policy limiting the frequency for which temporary changes to a licence may be issued. All types of temporary changes to a licence are now restricted in the range of 4-6 events per year.

As a reminder, the Branch requires that a complete application including the supporting documents be submitted a **minimum of three (3) weeks** in advance of your event(s); otherwise your application will not be accepted and will be returned to you with the fees.

If you have any questions, please contact me at 250-952-7053 or 1-866-209-2111.

Sincerely,

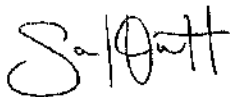

James Hackett
Case Manager

Please Note:

The Branch operates on the basis that you are responsible for understanding and complying with the requirements of the LCLB Act, its Regulations, and the terms and conditions of your licence.

cc: Edward Osei-Appiah, Inspector
Vancouver Police Dept. #5 Attn: Alex Clarke
City of Vancouver, Attn: Lucia Cumerlato and/or Arlene Tio

REVIEWED AND ACCEPTED
PURSUANT TO
THE B.C. FIRE SERVICES ACT
AND THE VANCOUVER FIRE BY-LAW
JUN 28 2016
Per: *[Signature]*
AGM/Chief Fire Officer
THIS IS NOT A PERMIT

LIQUOR CONTROL & LICENSING
RECEIVED
JUN 29 2016
VICTORIA BC

Concert Capacity
Bleacher Seating - 3,600
Stage Front - 2,500
VIP Tent - 185
Artist Tent - 50
Alcohol Free Zone - 665
Total Capacity - 7,000

LIVESTOCK BUILDING

PNE Amphitheatre

Cork

REVELATION

Lower Line

MAXIMUM OCCUPANT LOAD

- FOR 1) TEMPORARY PATIO LICENSED
2) TEMPORARY PATIO NON LICENSED
3) TEMPORARY PATIO EXTENSION LICENSED
4) TEMPORARY PATIO EXTENSION NON LICENSED
5) OTHER USES
6) DATE _____ TO _____

PERSONS

BREAK DANCE

Enterprise

West Line

Temporary Relocation of Licensed Area
Liquor Primary Licence # 032289
Date: August 6 and 7, 2016
Occupancy/Person Capacity = 6,335

Aug 06/16 5pm Aug 06/16 11pm
Aug 07/16 4pm Aug 07/16 10pm



Job # 697530-159

August 17, 2016

PNE

Via email: Sbain@pne.ca

Attention: Stephen Bain

Re: Temporary Change to a Liquor Licence – Approved
Establishment: PNE
Liquor Primary Licence #003476
Establishment Location: 2901 East Hastings Street, Vancouver, BC

The Liquor Control & Licensing Branch has approved the temporary change application for the above-noted establishment.

Temporary Relocation of the Licensed Area:

- Liquor Primary Licence #003476 is temporarily relocated to the following areas and times from August 20 to September 5 daily, during the Pacific National Exhibition:
- Plaza Beer Garden from 11:00 am to 1:00 am
- Person Capacity = 1000
- Area "A" of Festival Park Garden - 11:00 am to 1:00 am
- Person Capacity = 850
- Area "B" of Festival Park Garden - 6:00 pm to 1:00 am
- Person Capacity = 100
- Ride Side Bar - Hours 11:00 am to Midnight
- Person Capacity = 120
- Craft Beer Festival - Hours 2:00 pm to 8:00 pm.
- Capacity of 1500.

A copy of this approval letter and attached plans must be kept on site, with your liquor licence and your red-lined floor plans, ready for inspection at all times while the extended area is in use.

If any event approved in this letter is not being managed to the satisfaction of the General Manager, all remaining dates will be cancelled. Future approvals for similar temporary changes will be conditional on this event(s) being managed to the satisfaction of the General Manager.

Liquor Control and
Licensing Branch

Mailing Address:
PO Box 9292 Stn Prov Govt
Victoria BC V8W 9J8
Telephone: 250 952-5787
Facsimile: 250 952-7066

Location:
4th Floor, 3350 Douglas Street
Victoria, BC
<http://www.pssg.gov.bc.ca/clfb>

Important Information:

Please note that the Liquor Control and Licensing Branch has amended the policy limiting the frequency for which temporary changes to a licence may be issued. All types of temporary changes to a licence are now restricted in the range of 4-6 events per year.

As a reminder, the Branch requires that a complete application including the supporting documents be submitted a **minimum of three (3) weeks** in advance of your event(s); otherwise your application will not be accepted and will be returned to you with the fees.

If you have any questions, please contact me at (250) 952 - 7056 or 1-866-209-2111.

Yours Sincerely,

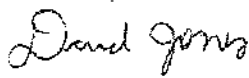

David Jones
Case Manager

Please Note:

The Branch operates on the basis that you are responsible for understanding and complying with the requirements of the LCLB Act, its Regulations, and the terms and conditions of your licence.

Enclosure

cc: Edward Osei-Appiah, Inspector (via email)
City of Vancouver, via e-mail
Vancouver Police, via fax

REVIEWED AND ACCEPTED
PURSUANT TO
THE B.C. FIRE SERVICES ACT
AND THE VARIOUS FIRE BY-LAWS

Per: *[Signature]*
AUG 05 2016
AG / Deputy Chief Fire Prevention
THIS IS NOT A PERMIT

PACIFIC NATIONAL EXHIBITION

BEER GARDEN

DATE: MAR30/12
DRAWN: NVS/MS
FED: 2011/04/04

SCALE: 1:1000

1

MAXIMUM OCCUPANT LOAD

- FOR 1) TEMPORARY PATIO-LICENSED
2) TEMPORARY PATIO-NON LICENSED
3) TEMPORARY PATIO EXTENSION-LICENSED
4) TEMPORARY PATIO EXTENSION-NON LICENSED
5) OTHER USES
- DATE *Aug 20/16* TO *Sept 05/16*
HO. HAM-1917

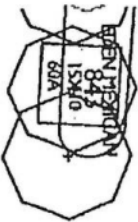

LIQUOR CONTROL & LICENSING
RECEIVED
AUG 17 2016
VICTORIA, BC

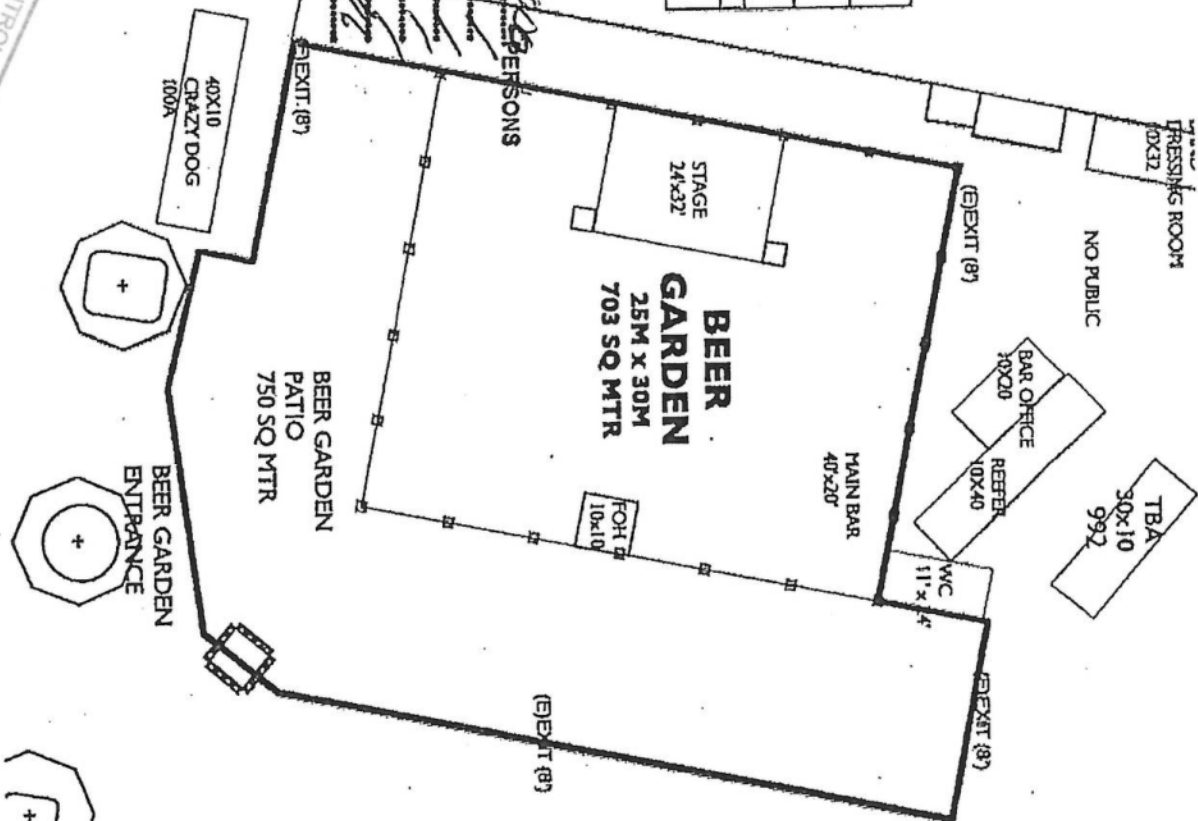

Plaza Beer Garden

Total Area Patio & Tent
= 703m² + 737m²
= 1440m²

Area Capacity
= 1440m² / 1.2m² person
= 1200

Total Person
= 1200

Requested Capacity
= 1000

Exit Capacity
= 1080 x 9.2m²
= 9200mm x 9.2m

Total Exit
= 8 feet
= 5 exits x 8 feet = 40'



PACIFIC NATIONAL EXHIBITION	
VANCOUVER	
DATE: 08/05/16	DRAWN: JMS
SCALE: 1:50	1

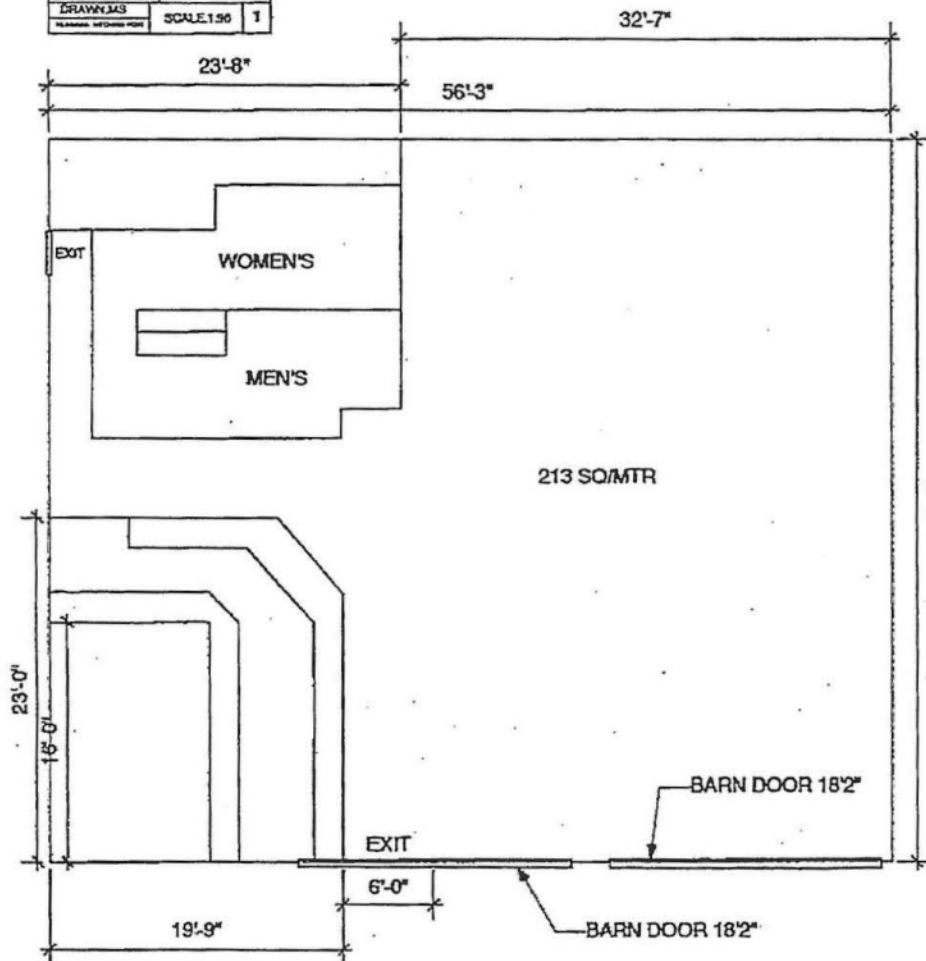

REVIEWED AND ACCEPTED PURSUANT TO THE B.C. FIRE SERVICES ACT AND THE VANCOUVER FIRE BY-LAW JUL 05 2016 Per: <i>B</i> AGM / Deputy Chief, Fire Prevention THIS IS NOT A PERMIT
--

Ride Side Bar

Capacity Area = 213m²
 = 213m² / 1.2m² person
 = 177

Exit Capacity = 4' + 8' = 12' = 3657mm
 = 3657mm / 9.2mm²
 = 400

Requested Capacity = 120 people

MAXIMUM OCCUPANT LOAD

FOR 1) TEMPORARY PATIO-LICENSED *120* PERSONS
 2) TEMPORARY PATIO-NON LICENSED *1*
 3) TEMPORARY PATIO EXTENSION-LICENSED *1*
 4) TEMPORARY PATIO EXTENSION-NON LICENSED *1*
 5) OTHER USES *1*
 6) DATE *Aug. 25/16* TO *Sept. 05/16*
Hrs. 11AM - midnight



LIQUOR CONTROL & LICENSING
RECEIVED
AUG 17 2016
VICTORIA, BC

**Festival Park Beer Garden
(Central Park Beer Garden)**

Capacity Breakdown:
 $105 \times 111 = 11687 / 10.764 =$
 $1085 / 1.2 = 904$

Exit Capacity:
 $8\text{ft} \times 4 \text{ exits} = 32 \text{ ft.} \times 50 \text{ people} =$
 1600

Requested Capacity:
 850

REVIEWED AND ACCEPTED
PURSUANT TO
THE B.C. FIRE SERVICES ACT
AND THE VANCOUVER FIRE BY-LAW
JUL 05 2016
Per. *[Signature]*
AGM / Deputy Chief, Fire Prevention
THIS IS NOT A PERMIT

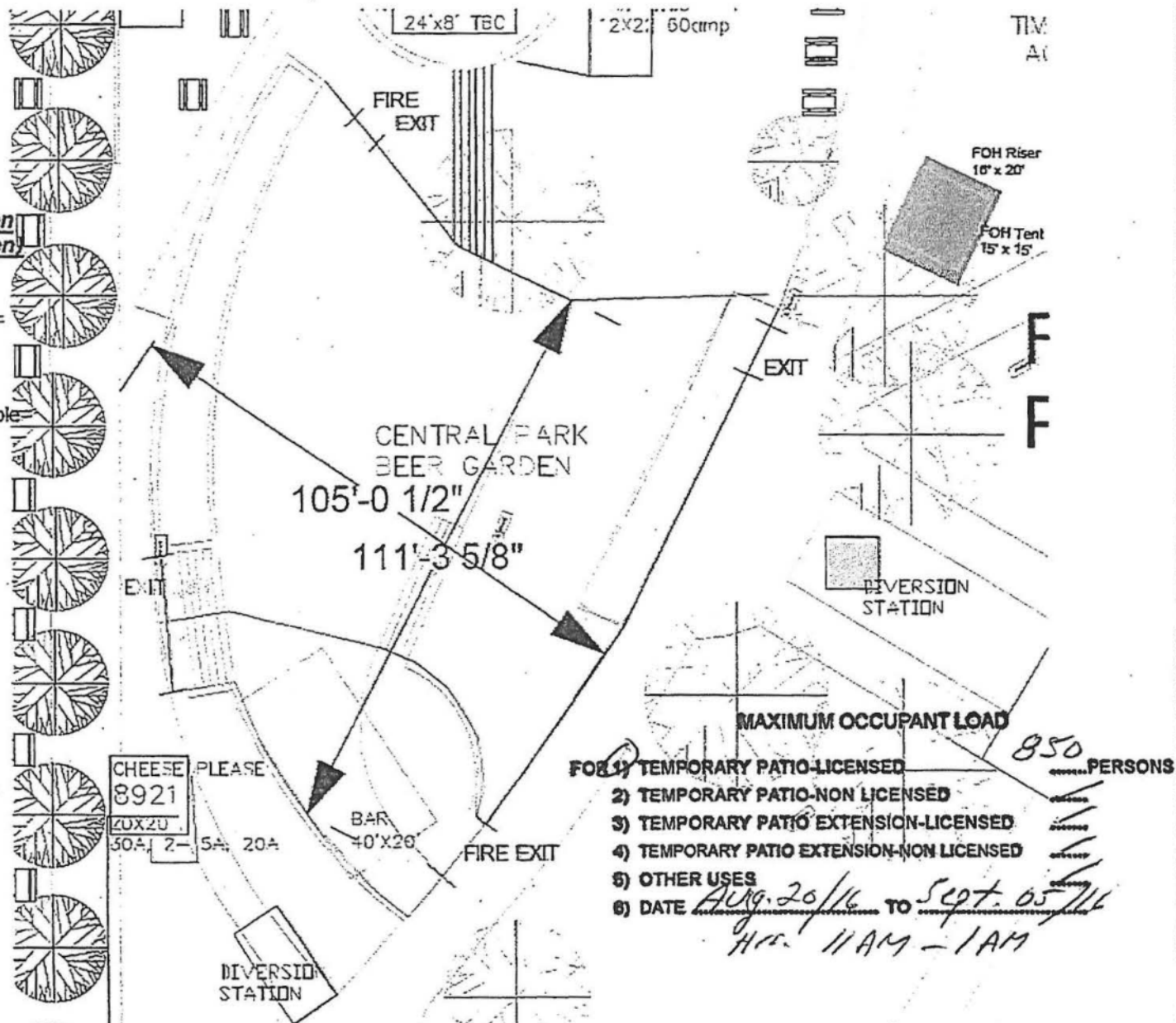

REVIEWED AND ACCEPTED
PURSUANT TO
THE B.C. FIRE SERVICES ACT
AND THE VANCOUVER FIRE BY-LAW
JUL 06 2016
Per: *[Signature]*
AGM / Deputy Chief, Fire Prevention
THIS IS NOT A PERMIT

MAXIMUM OCCUPANT LOAD 1500 PERSONS

FOR 1) TEMPORARY PATIO-LICENSED
2) TEMPORARY PATIO-NON LICENSED
3) TEMPORARY PATIO EXTENSION-LICENSED
4) TEMPORARY PATIO EXTENSION-NON LICENSED
5) OTHER USES
6) DATE Aug 20/16 TO Sept 05/16
hrs 2pm - 8pm

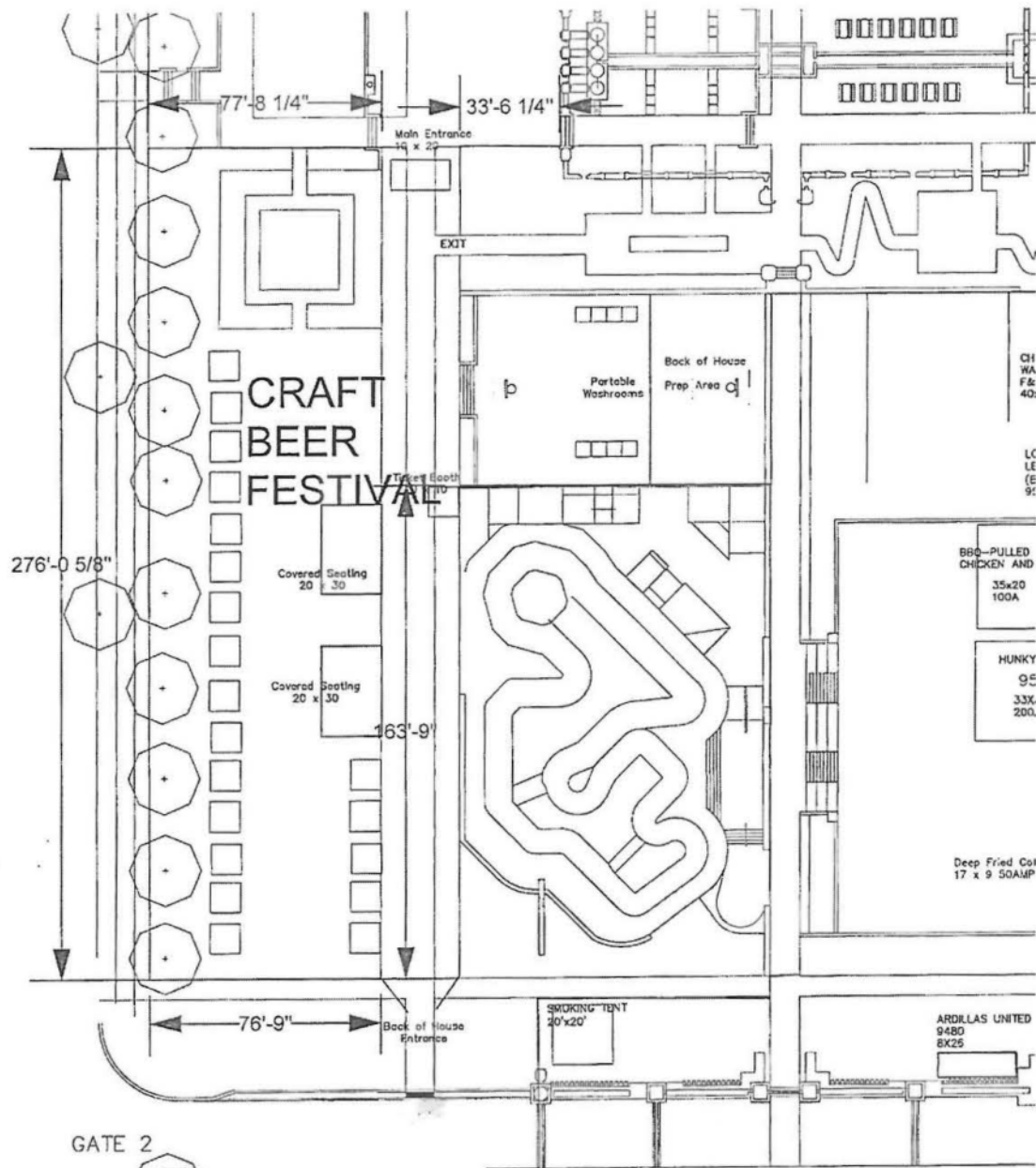

LIQUOR CONTROL & LICENSING
RECEIVED
AUG 17 2016
VICTORIA, BC