

**Organizational Chart**  
January 2016

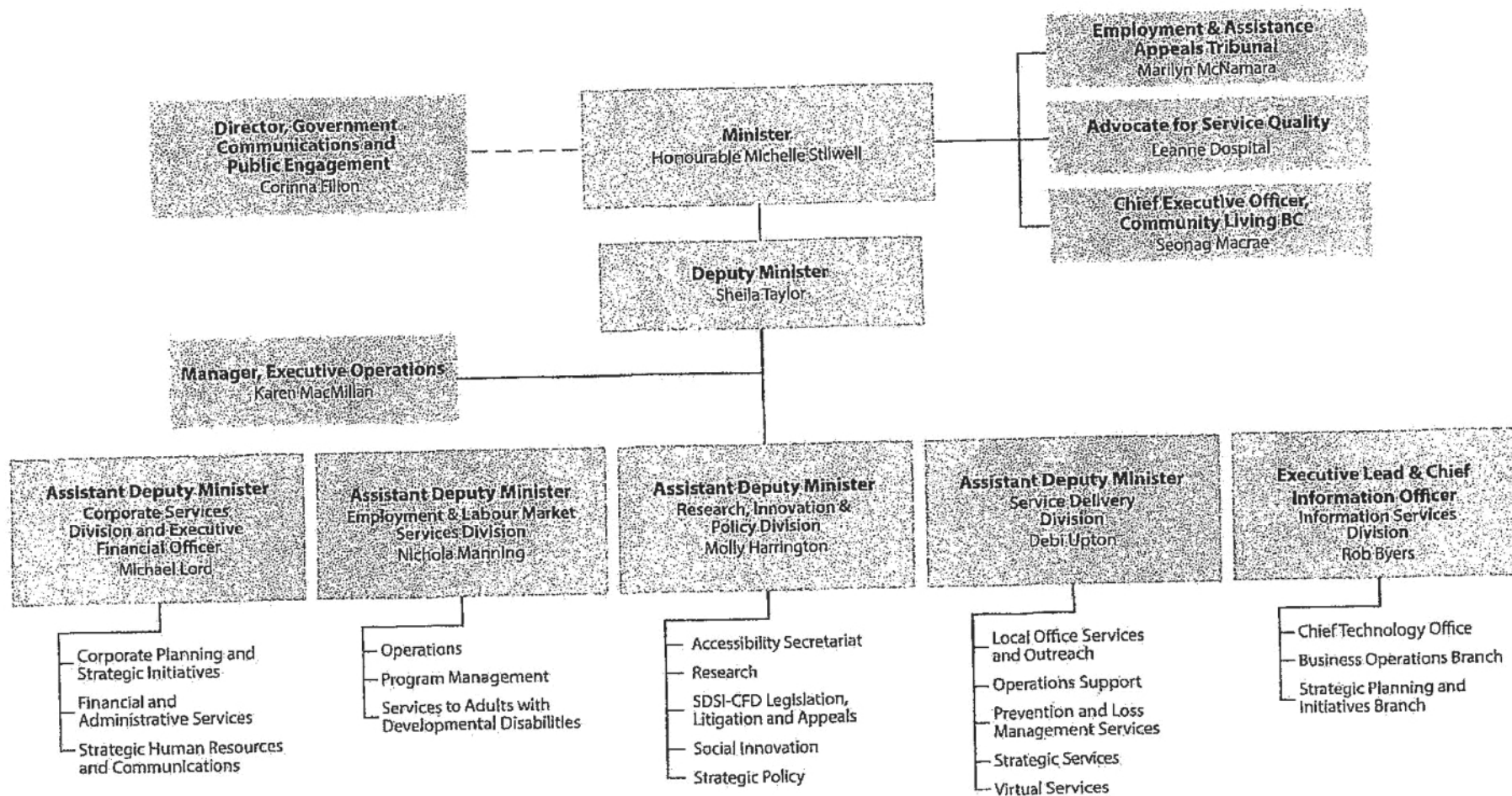

Ministry of  
Social Development  
and Social Innovation



**Organizational Chart**  
July 2016



Ministry of  
Social Development  
and Social Innovation

# Ministry of Social Development and Social Innovation

## Corporate Services Division

### Functional Organization Chart

Updated May 30-2016

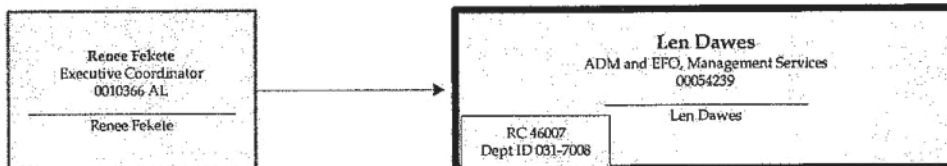

#### FINANCIAL AND ADMINISTRATIVE SERVICES BRANCH

RC 46011  
Dept ID 031-7006

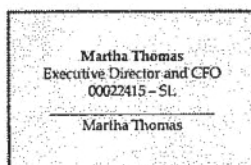

#### STRATEGIC HR AND COMMUNICATIONS BRANCH

RC 46028  
Dept ID 031-7100

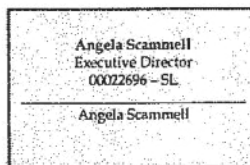

#### CORPORATE PLANNING & SECTOR INITIATIVES

RC  
Dept ID 031-



Ministry of Social Development and Social Innovation  
Corporate Services Division  
Functional Organization Chart

Updated November 1,  
2016

Shanna Quigley  
Executive Administrative Assistant  
0010366 EAA  
Shanna Quigley

Michael Lord  
ADM and EFO, Management Services  
00054239  
Michael Lord  
RC 46007  
Dept ID 031-7008

FINANCIAL AND  
ADMINISTRATIVE SERVICES  
BRANCH

RC 46011  
Dept ID 031-7006

A/Laurie Parquharson  
Executive Director and CFO  
00022415 - SL  
Laurie Parquharson

STRATEGIC HR AND  
COMMUNICATIONS BRANCH

RC 46028  
Dept ID 031-7100

Angela Scammell  
Executive Director  
00022696 - SL  
Angela Scammell

CORPORATE PLANNING & SECTOR  
INITIATIVES

RC 46909  
Dept ID 031-1002

Mark Medgyesi  
Executive Director  
00107857 - SL  
Mark Medgyesi

Information Services Division |  
Ministry of Social Development and Social Innovation  
January 2016

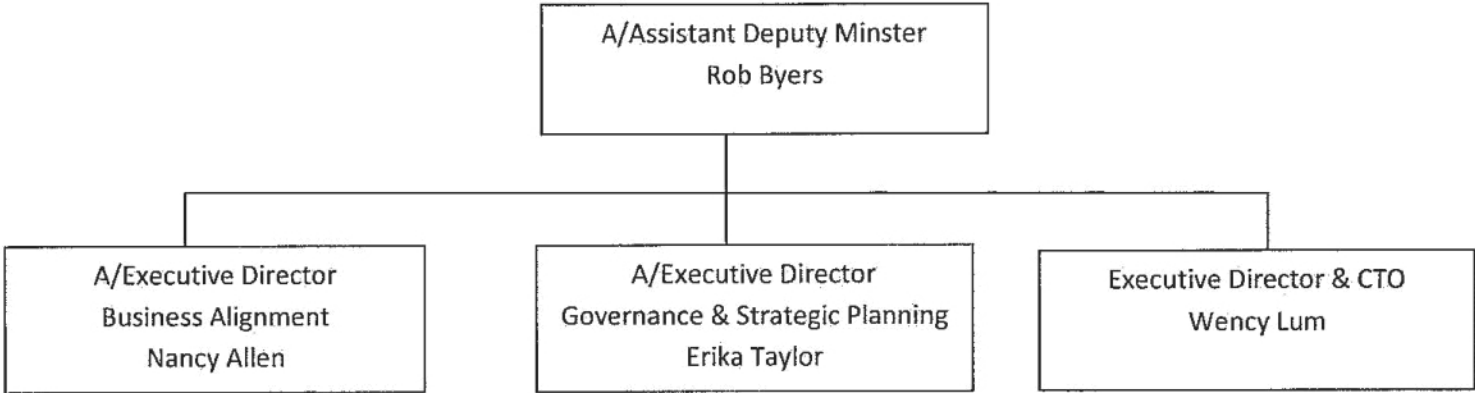

Information Services Division|  
Ministry of Social Development and Social Innovation  
December 2016

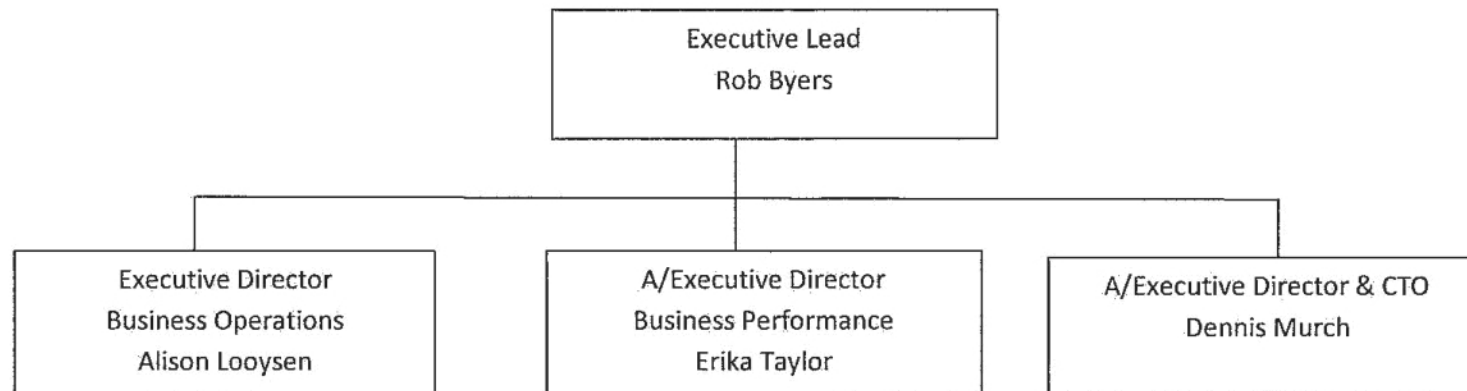

Information Services Division |  
Ministry of Social Development and Social Innovation  
July 2016

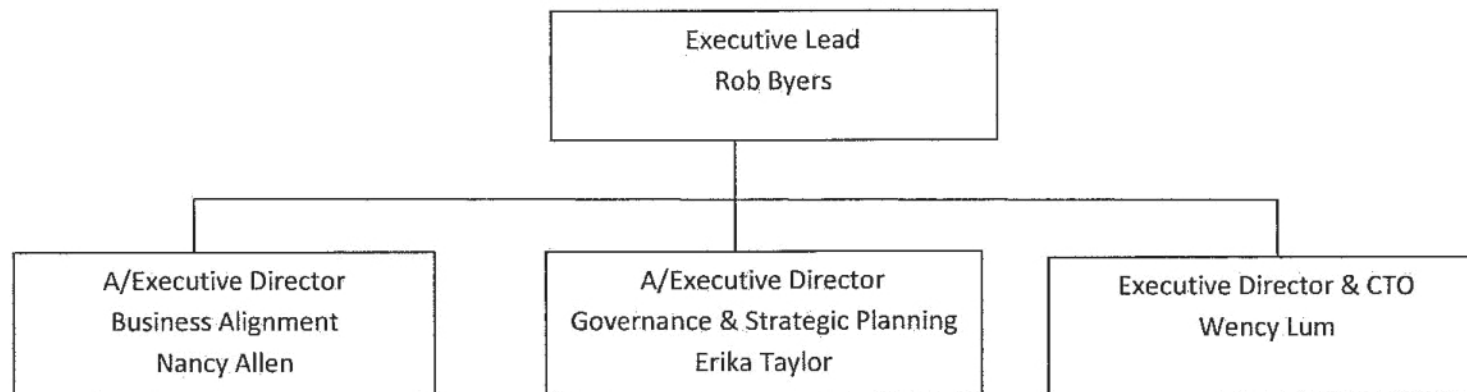

# ELMSD ORGANIZATION CHART

Last Update:  
Jan 2016

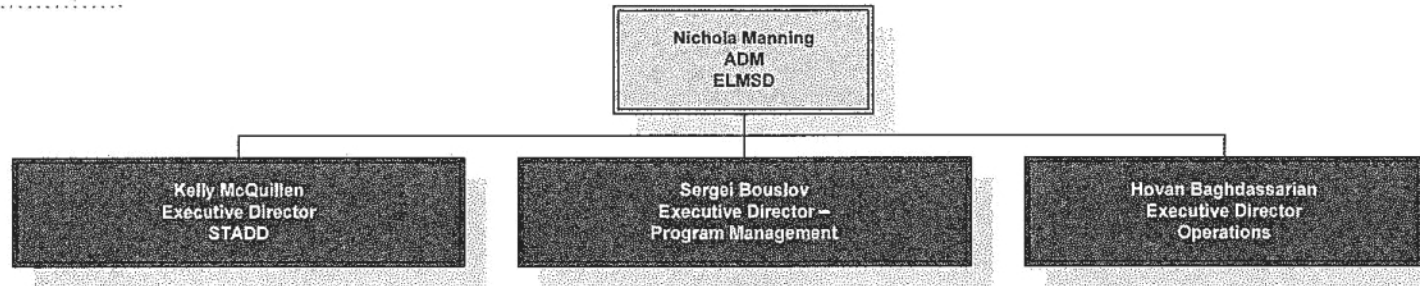



# ELMSD ORGANIZATION CHART

Last Update:  
July 2016

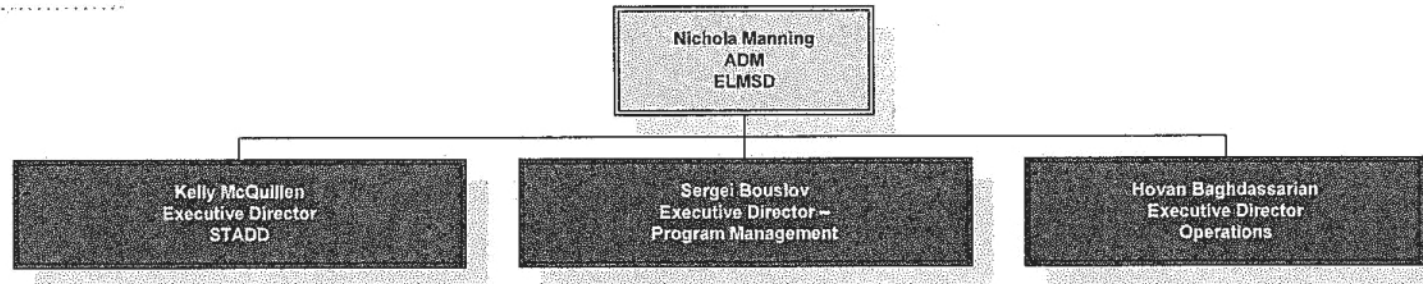

# ELMSD ORGANIZATION CHART

Last Update:  
Dec 2016

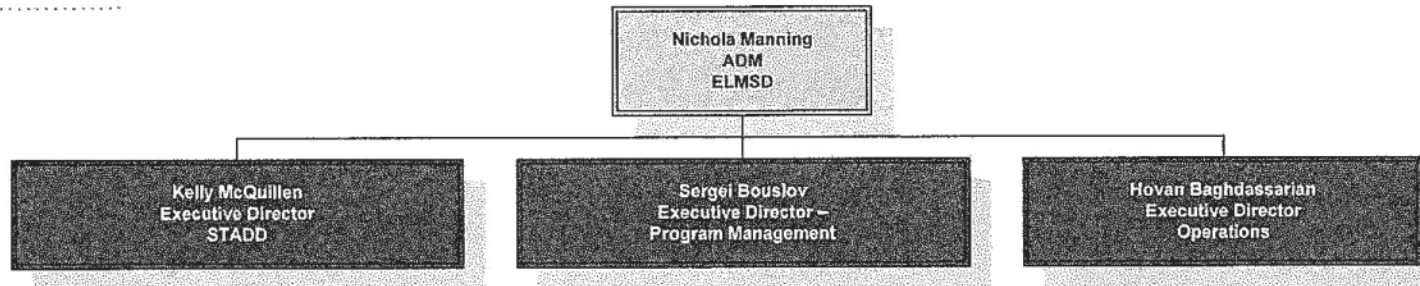

## Service Delivery Division

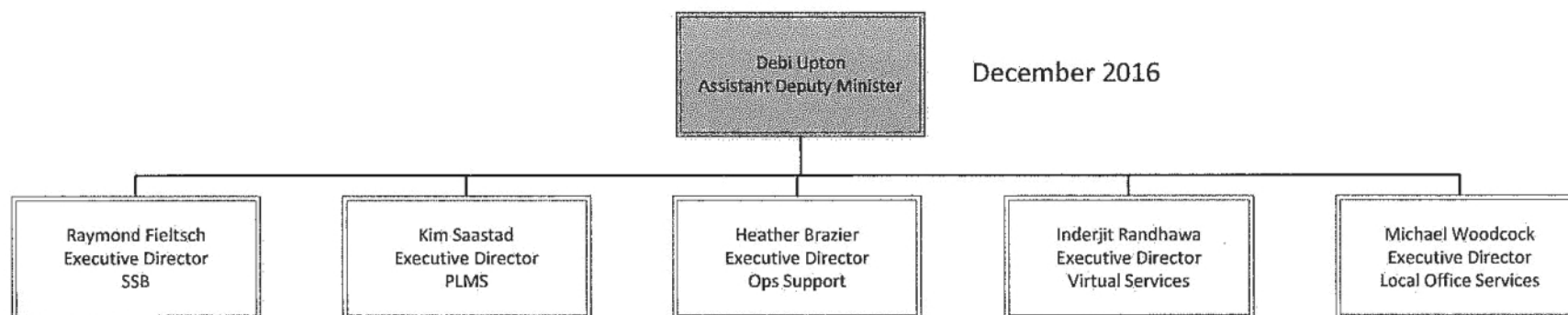
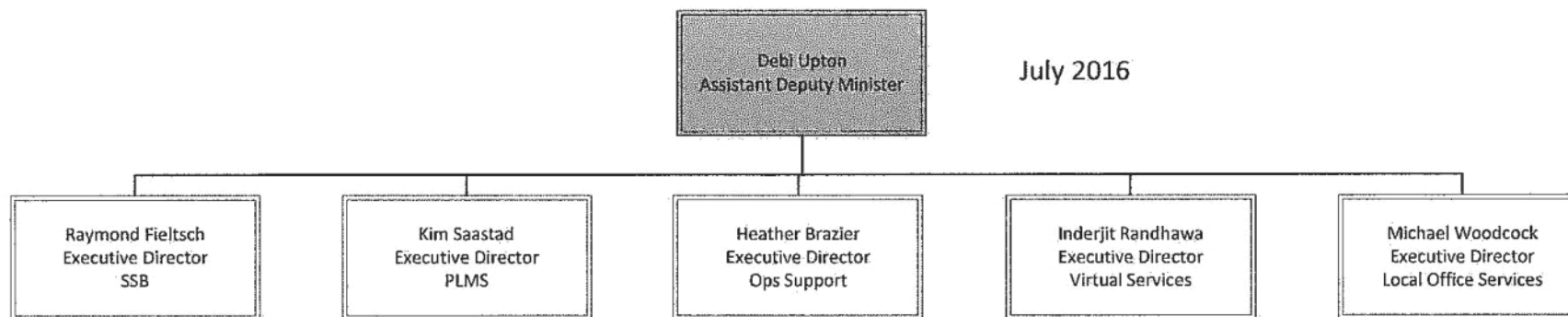
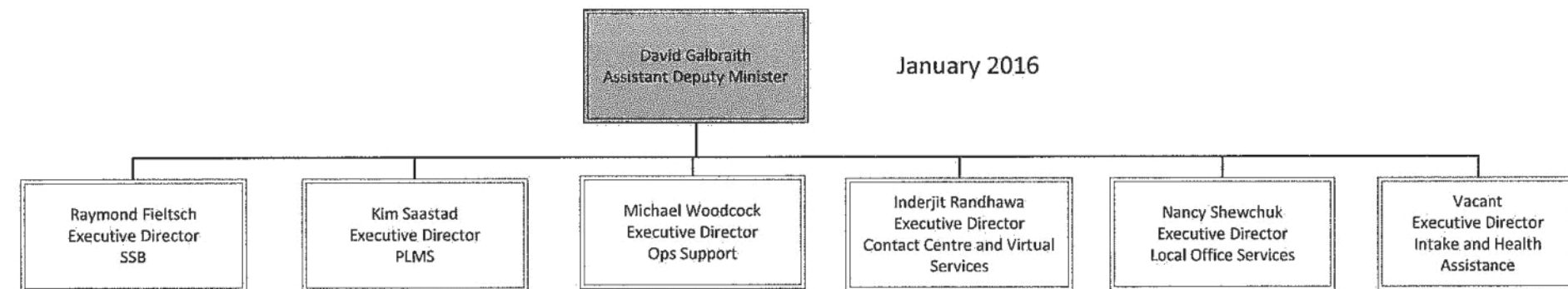

Research, Innovation and Policy Division  
Decemeber, 2016

