



## REPORT OF FATAL COLLISION

The information collected on this form is directly related to, is necessary for, and will be used to assess safety problems and evaluate the need for safety improvement action plans. If you have any questions about the collection, use and disclosure of this information, contact the Senior Highway Safety Engineer (250) 356-5292 BC Ministry of Transportation, PO Box 9850 Stn Prov Govt, Victoria BC V8W 9T5

To: **Regional Traffic Engineer**  
Norm Schien, Prince George, BC

From: **District Manager, Transportation**  
Ron Marshall, Prince George, BC

Accident Case Number from **Top Left Corner** of Police MVA Form:

R 2015-98 Valemt

Accident Date/Time:

2	0	1	5	0	2	0	1	1	1	2	3
Year				Month		Day		Hour		Minute	
24 Hr Format											

Location of Collision: Highway 5, 750 metres north of Jackman Flat Road

LKI	5	1780	140.44	N/A	GPS Coordinates	5	2	.	9	1	8	9	4	2	-	1	1	9	.	3	7	2	7	1	7
	Hwy	Seg.	Km			Latitude										Longitude									

- ☐ Signalized Intersection
 ☐ Unsignalized Intersection
 ☐ Driveway
 ☐ Railway Crossing  
☒ Highway Section
 ☐ Ramp
 ☐ Bridge  
☐ Other

☒ Tangent Radius of Curve m 2 % Grade

Weather: ☐ Clear ☒ Cloudy ☐ Raining ☐ Snowing/Sleet ☐ Hail ☐ Fog ☐ Smog/Smoke ☐ Strong Wind

Road Surface Conditions: ☐ Dry ☐ Wet ☐ Muddy ☒ Snow ☐ Slush ☒ Ice

Posted Speed: 100 km/h Advisory Speed: km/h

A Vehicle Type Semi Transport Truck

Direction: ☒ N ☐ S ☐ E ☐ W

B Vehicle Type Pickup

Direction: ☐ N ☒ S ☐ E ☐ W

Any highway maintenance/construction activity in immediate collision vicinity? ☐ YES ☒ NO  
(If yes, please include record plan of work site showing all signs and other control(s))

Has location been inspected by MoT since the collision? ☒ YES ☐ NO

Brief description of the vehicle(s) movement(s) just before and during the collision:

NB Semi lost control and appeared to jack knife into SB lane. SB pickup moved to NB lane to avoid a head on collision. The passenger side of the pickup hit the semi's passenger side of the trailer and flipped upside down onto right of way next to NB shoulder. The semi ended in SB ditch facing south, ripped from the trailer still facing north over shoulder.

Form completed by: Lucille Green, Area Manager Roads.

(print name and position)

### Other Comments:

Highway surface: Wheel paths were bare with well sanded light ice, with packed snow between. The driver of the pickup was killed upon impact. The driver of the semi was uninjured.

Sketch of Collision:

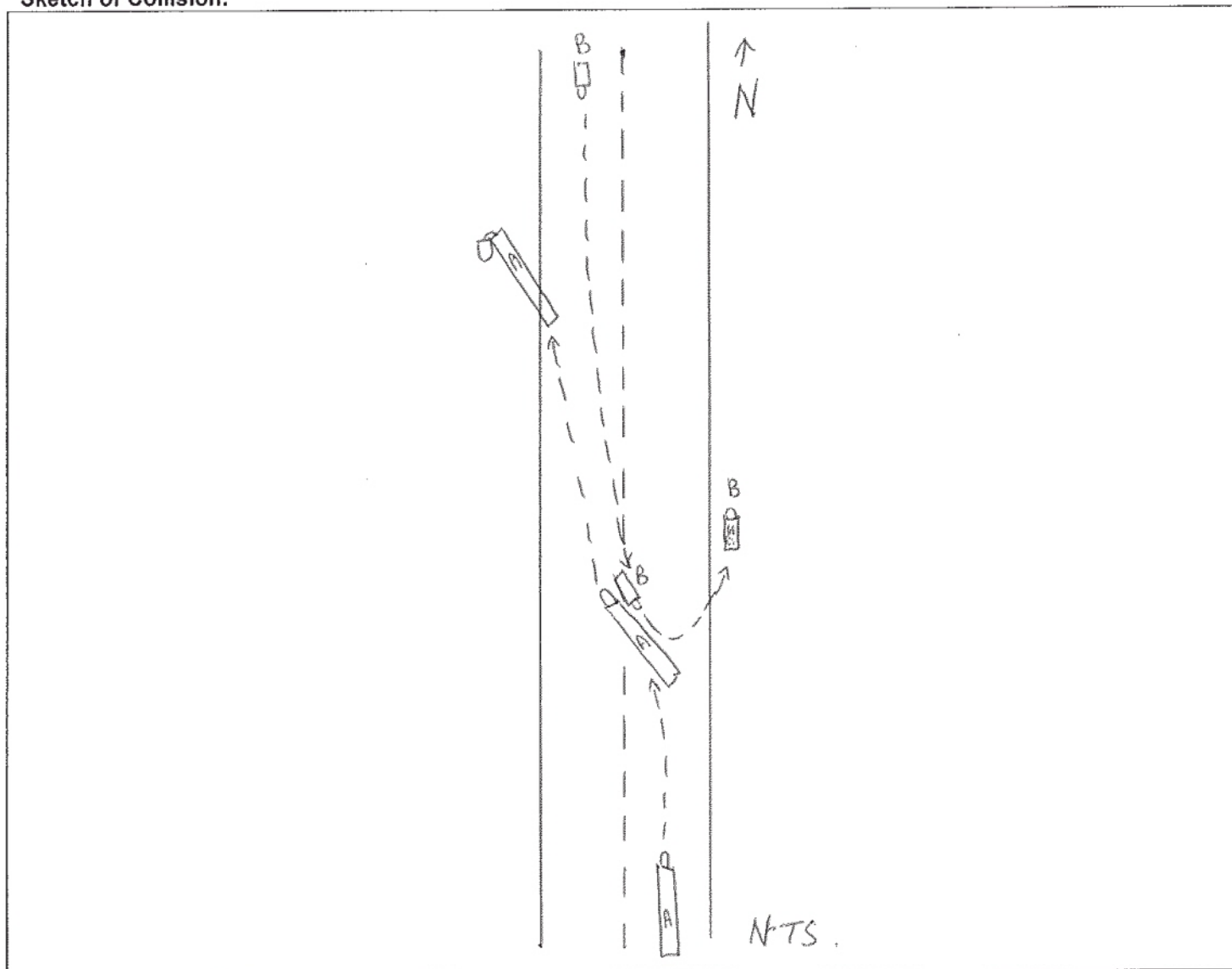

Optional attachments: Newspaper clips, maintenance report and photos

~ CONFIDENTIAL ~