

**From:** FrontCounter BC Intranet SharePoint Support WLRS:EX (FCBCIntranet-SharePointSupport@gov.bc.ca)  
**To:** Office Services Planning (Planning@officeservices888.com)  
**Subject:** RE: FrontCounterBC - you have an incomplete natural resource application  
**Sent:** 09/08/2023 20:07:06  
**Attachments:** image002.png  
**Message Body:**

Here is the status of the applications:

- 100377541 – EUGW, rental fees are outstanding but will be addressed upon review of the application.
- 100381573 – EUGW, rental fees are outstanding but will be addressed upon review of the application.
- 100271274 – EUGW, rental fees were paid at the time of submission. Additional fees may apply upon review.
- 100370423 – EUGW, rental fees were paid at the time of submission. Additional fees may apply upon review.
- 100383605 – Water Licence, application fees were paid at time of submission. Additional fees may apply upon review.

We are still awaiting payment on the pre-submittal applications that were previously noted.

- 100384560 – \$1000.00
- 100384440 – \$1500.00
- 100384511 – \$1,500.00
- 100384314 – \$2,000.00
- 100383588 – \$2,000.00

Please make payment as soon as possible. Please let me know if you have any questions.

**FrontCounter BC**  
1-877-855-3222  
[FrontCounterBC@gov.bc.ca](mailto:FrontCounterBC@gov.bc.ca)  
[www.frontcounterbc.ca](http://www.frontcounterbc.ca)

**From:** Office Services Planning <Planning@officeservices888.com>  
**Sent:** Thursday, September 7, 2023 5:41 PM  
**To:** FrontCounter BC Intranet SharePoint Support WLRS:EX <FCBCIntranet-SharePointSupport@gov.bc.ca>  
**Subject:** Re: FrontCounterBC - you have an incomplete natural resource application

**[EXTERNAL] This email came from an external source. Only open attachments or links that you are expecting from a known sender.**

Ok thanks, this process is new and we want to ensure we are complying. Could you please tell me the payment status of the following applications?

100377541

100381573

100271274

100370423

100383605

Thank you

On Tue, Sep 5, 2023 at 1:42 PM FrontCounter BC Intranet SharePoint Support WLRS:EX <[FCBCIntranet-SharePointSupport@gov.bc.ca](mailto:FCBCIntranet-SharePointSupport@gov.bc.ca)> wrote:

Hi Everest,

When searching tracking number 100396950 it shows the status as New, this means the application was never submitted through the system. You may still have access to the information when logging in to you BCeID and you can submit the application and make payment accordingly. This application was not part of the list of submissions prior to January 2023.

**FrontCounter BC**

1-877-855-3222

[FrontCounterBC@gov.bc.ca](mailto:FrontCounterBC@gov.bc.ca)

[www.frontcounterbc.ca](http://www.frontcounterbc.ca)

**From:** Office Services Planning <[Planning@officeservices888.com](mailto:Planning@officeservices888.com)>

**Sent:** Tuesday, September 5, 2023 10:12 AM

**To:** FrontCounter BC Intranet SharePoint Support WLRS:EX <[FCBCIntranet-SharePointSupport@gov.bc.ca](mailto:FCBCIntranet-SharePointSupport@gov.bc.ca)>

**Subject:** Re: FrontCounterBC - you have an incomplete natural resource application

**[EXTERNAL] This email came from an external source. Only open attachments or links that you are expecting from a known sender.**



Yes it is actually 100396950

On Fri, Sep 1, 2023 at 2:27 PM FrontCounter BC Intranet SharePoint Support WLRS:EX <[FCBCIntranet-SharePointSupport@gov.bc.ca](mailto:FCBCIntranet-SharePointSupport@gov.bc.ca)> wrote:

Hello Everest,

The applications with the tracking numbers I have listed in this email chain have been put into pre-submittal status. You may log-in with the Ximen BCeID and make payment online or contact [FrontCounterBC](#), they can take payment over the phone and assist you further with payment if required.

I do not see any applications in the system that match the tracking number 10039650. I believe you are short one digit, can you double check?

Sincerely,

**FrontCounter BC**

1-877-855-3222

[FrontCounterBC@gov.bc.ca](mailto:FrontCounterBC@gov.bc.ca)

[www.frontcounterbc.ca](http://www.frontcounterbc.ca)

**From:** Office Services Planning <[Planning@officeservices888.com](mailto:Planning@officeservices888.com)>

**Sent:** Thursday, August 31, 2023 1:46 PM

**To:** FrontCounter BC Intranet SharePoint Support WLRS:EX <[FCBCIntranet-SharePointSupport@gov.bc.ca](mailto:FCBCIntranet-SharePointSupport@gov.bc.ca)>

**Subject:** Re: FrontCounterBC - you have an incomplete natural resource application

**[EXTERNAL] This email came from an external source. Only open attachments or links that you are expecting from a known sender.**

Yes, we are ready to make payment. I noticed you did not include application 10039650 in the list, does that one require payment to move forward or what do you need from us?

Please note that the applications were submitted through the Ximen BCeID but the water license/land owner is not Ximen.

Thanks,  
Everest

On Wed, Aug 30, 2023 at 2:06 PM FrontCounter BC Intranet SharePoint Support WLRS:EX <[FCBCIntranet-SharePointSupport@gov.bc.ca](mailto:FCBCIntranet-SharePointSupport@gov.bc.ca)> wrote:

Hello Everest,

Ximen Mining Corp had five applications with outstanding application fees that were started in 2022. As per the email sent on July 31, 2023, action was required by August 18, 2023 to move the applications forward in the process. In addition to the July 31<sup>st</sup> email, six emails were previously sent for each application as a reminder of payment due.

Outstanding Application Fees:

100384560 - \$1000.00

100384440 - \$1000.00

100384511 - \$1,500.00

100384314 - \$2,000.00

100383588 - \$2,000.00

If Ximen Mining Corp is ready to make payment on the outstanding application fees, please let us know and the applications can move forward once payment is received. If Ximen Mining Corp is not able to proceed, a new application can be submitted when ready, a copy of each application has been attached for your convenience.

Sincerely,

**FrontCounter BC**

1-877-855-3222

[FrontCounterBC@gov.bc.ca](mailto:FrontCounterBC@gov.bc.ca)

[www.frontcounterbc.ca](http://www.frontcounterbc.ca)

**From:** Office Services Planning <[Planning@officeservices888.com](mailto:Planning@officeservices888.com)>

**Sent:** Tuesday, August 29, 2023 12:22 PM

**To:** FrontCounter BC Intranet SharePoint Support WLRS:EX <[FCBCIntranet-SharePointSupport@gov.bc.ca](mailto:FCBCIntranet-SharePointSupport@gov.bc.ca)>

**Subject:** Re: FrontCounterBC - you have an incomplete natural resource application

**[EXTERNAL] This email came from an external source. Only open attachments or links that you are expecting from a known sender.**

Hello,

I have just now seen this email in my spam folder. Please don't cancel the application as I put a lot of work into it and would like to continue.

Thanks,  
Everest  
s.22

On Mon, Jul 31, 2023 at 8:15 AM FrontCounter BC Intranet SharePoint Support  
WLRS:EX <[FCBCIntranet-SharePointSupport@gov.bc.ca](mailto:FCBCIntranet-SharePointSupport@gov.bc.ca)> wrote:

You are receiving this email because you have an incomplete application that you were in the process of submitting to [FrontCounter BC](#) prior to January 2023. Your application is incomplete due to pending payment and/or mandatory signatures.

- If this application is no longer relevant please log in with your [BCeID](#) and [cancel it online](#).
- If you wish to continue with your application, please contact [FrontCounter BC](#) with your Tracking ID ready.

If no action is taken, your application will be cancelled in 14 business days (August 18, 2023). If you require assistance contact [FrontCounter BC](#), staff are available to help during business hours.

Thank You,

**FrontCounter BC**  
1-877-855-3222  
[FrontCounterBC@gov.bc.ca](mailto:FrontCounterBC@gov.bc.ca)  
[www.frontcounterbc.ca](http://www.frontcounterbc.ca)

**From:** FrontCounter BC Intranet SharePoint Support WLRS:EX (FCBCIntranet-SharePointSupport@gov.bc.ca)  
**To:** Office Services Planning (Planning@officeservices888.com)  
**Subject:** RE: FrontCounterBC - you have an incomplete natural resource application  
**Sent:** 09/01/2023 21:27:12  
**Attachments:** image001.jpg, image003.png, image004.png, image002.jpg  
**Message Body:**

Hello Everest,

The applications with the tracking numbers I have listed in this email chain have been put into pre-submittal status. You may log-in with the Ximen BCeID and make payment online or contact FrontCounterBC, they can take payment over the phone and assist you further with payment if required.

I do not see any applications in the system that match the tracking number 10039650. I believe you are short one digit, can you double check?

Sincerely,

**FrontCounter BC**  
1-877-855-3222  
[FrontCounterBC@gov.bc.ca](mailto:FrontCounterBC@gov.bc.ca)  
[www.frontcounterbc.ca](http://www.frontcounterbc.ca)

**From:** Office Services Planning <Planning@officeservices888.com>  
**Sent:** Thursday, August 31, 2023 1:46 PM  
**To:** FrontCounter BC Intranet SharePoint Support WLRS:EX <FCBCIntranet-SharePointSupport@gov.bc.ca>  
**Subject:** Re: FrontCounterBC - you have an incomplete natural resource application

**[EXTERNAL] This email came from an external source. Only open attachments or links that you are expecting from a known sender.**

Yes, we are ready to make payment. I noticed you did not include application 10039650 in the list, does that one require payment to move forward or what do you need from us?

Please note that the applications were submitted through the Ximen BCeID but the water license/land owner is not Ximen.

Thanks,  
Everest

On Wed, Aug 30, 2023 at 2:06 PM FrontCounter BC Intranet SharePoint Support WLRS:EX <[FCBCIntranet-SharePointSupport@gov.bc.ca](mailto:FCBCIntranet-SharePointSupport@gov.bc.ca)> wrote:

Hello Everest,

Ximen Mining Corp had five applications with outstanding application fees that were started in 2022. As per the email sent on July 31, 2023, action was required by August 18, 2023 to move the applications forward in the process. In addition to the July 31<sup>st</sup> email, six emails were previously sent for each application as a reminder of payment due.

Outstanding Application Fees:

100384560 - \$1000.00

100384440 - \$1000.00

100384511 - \$1,500.00

100384314 - \$2,000.00

100383588 - \$2,000.00

If Ximen Mining Corp is ready to make payment on the outstanding application fees, please let us know and the applications can move forward once payment is received. If Ximen Mining Corp is not able to proceed, a new application can be submitted when ready, a copy of each application has been attached for your convenience.

Sincerely,

**FrontCounter BC**

1-877-855-3222

[FrontCounterBC@gov.bc.ca](mailto:FrontCounterBC@gov.bc.ca)

[www.frontcounterbc.ca](http://www.frontcounterbc.ca)

**From:** Office Services Planning <[Planning@officeservices888.com](mailto:Planning@officeservices888.com)>

**Sent:** Tuesday, August 29, 2023 12:22 PM

**To:** FrontCounter BC Intranet SharePoint Support WLRS:EX <[FCBCIntranet-SharePointSupport@gov.bc.ca](mailto:FCBCIntranet-SharePointSupport@gov.bc.ca)>

**Subject:** Re: FrontCounterBC - you have an incomplete natural resource application

**[EXTERNAL] This email came from an external source. Only open attachments or links that you are expecting from a known sender.**

Hello,

I have just now seen this email in my spam folder. Please don't cancel the application as I put a

lot of work into it and would like to continue.

Thanks,  
Everest  
s.22

On Mon, Jul 31, 2023 at 8:15 AM FrontCounter BC Intranet SharePoint Support WLRS:EX  
<[FCBCIntranet-SharePointSupport@gov.bc.ca](mailto:FCBCIntranet-SharePointSupport@gov.bc.ca)> wrote:

You are receiving this email because you have an incomplete application that you were in the process of submitting to [FrontCounter BC](#) prior to January 2023. Your application is incomplete due to pending payment and/or mandatory signatures.

- If this application is no longer relevant please log in with your [BCeID](#) and [cancel it online](#).
- If you wish to continue with your application, please contact [FrontCounter BC](#) with your Tracking ID ready.

If no action is taken, your application will be cancelled in 14 business days (August 18, 2023). If you require assistance contact [FrontCounter BC](#), staff are available to help during business hours.

Thank You,

**FrontCounter BC**  
1-877-855-3222  
[FrontCounterBC@gov.bc.ca](mailto:FrontCounterBC@gov.bc.ca)  
[www.frontcounterbc.ca](http://www.frontcounterbc.ca)



FrontCounterBC

## My Applications

Pending:	0	
Currently Working On:	22	<a href="#">View</a>
Submitted Last 6 months:	1	<a href="#">View</a>
Submitted Prior to 6 months:	1	<a href="#">View</a>

### My Applications: Submitted Last 6 Months

	Tracking #	Type	Description	Application Date	Status	
<a href="#">View</a>	100396950	Water Licence Application	Private Land - Parcel ID: 123456789 - Legal Description: Example application legal description	Jul 13, 2023	Pending Payment: \$250.00 Pending Consent Form(s) : 1	<a href="#">Print</a> 





FrontCounterBC

**From:** FrontCounter BC Intranet SharePoint Support WLRS:EX (FCBCIntranet-SharePointSupport@gov.bc.ca)

**To:** Office Services Planning (Planning@officeservices888.com)

**Subject:** RE: FrontCounterBC - you have an incomplete natural resource application

**Sent:** 08/30/2023 21:06:53

**Attachments:** image001.jpg, image003.png, image004.png, 100384560.pdf, 100384511.pdf, 100384440.pdf, 100384314.pdf, 100383588.pdf, image002.jpg

**Message Body:**

Hello Everest,

Ximen Mining Corp had five applications with outstanding application fees that were started in 2022. As per the email sent on July 31, 2023, action was required by August 18, 2023 to move the applications forward in the process. In addition to the July 31<sup>st</sup> email, six emails were previously sent for each application as a reminder of payment due.

Outstanding Application Fees:

100384560 - \$1000.00

100384440 - \$1000.00

100384511 - \$1,500.00

100384314 - \$2,000.00

100383588 - \$2,000.00

If Ximen Mining Corp is ready to make payment on the outstanding application fees, please let us know and the applications can move forward once payment is received. If Ximen Mining Corp is not able to proceed, a new application can be submitted when ready, a copy of each application has been attached for your convenience.

Sincerely,

**FrontCounter BC**

1-877-855-3222

[FrontCounterBC@gov.bc.ca](mailto:FrontCounterBC@gov.bc.ca)

[www.frontcounterbc.ca](http://www.frontcounterbc.ca)

**From:** Office Services Planning <Planning@officeservices888.com>

**Sent:** Tuesday, August 29, 2023 12:22 PM

**To:** FrontCounter BC Intranet SharePoint Support WLRS:EX <FCBCIntranet-SharePointSupport@gov.bc.ca>

**Subject:** Re: FrontCounterBC - you have an incomplete natural resource application

**[EXTERNAL] This email came from an external source. Only open attachments or links that you are expecting from a known sender.**

Hello,

I have just now seen this email in my spam folder. Please don't cancel the application as I put a lot of work into it and would like to continue.

Thanks,  
Everest  
s.22

On Mon, Jul 31, 2023 at 8:15 AM FrontCounter BC Intranet SharePoint Support WLRS:EX  
<[FCBCIntranet-SharePointSupport@gov.bc.ca](mailto:FCBCIntranet-SharePointSupport@gov.bc.ca)> wrote:

You are receiving this email because you have an incomplete application that you were in the process of submitting to [FrontCounter BC](#) prior to January 2023. Your application is incomplete due to pending payment and/or mandatory signatures.

- If this application is no longer relevant please log in with your [BCeID](#) and [cancel it online](#).
- If you wish to continue with your application, please contact [FrontCounter BC](#) with your Tracking ID ready.

If no action is taken, your application will be cancelled in 14 business days (August 18, 2023). If you require assistance contact [FrontCounter BC](#), staff are available to help during business hours.

Thank You,

**FrontCounter BC**  
1-877-855-3222  
[FrontCounterBC@gov.bc.ca](mailto:FrontCounterBC@gov.bc.ca)  
[www.frontcounterbc.ca](http://www.frontcounterbc.ca)



FrontCounterBC

# Water Licence Application

Tracking Number: 100384511

## Applicant Information

If approved, will the authorization be issued to an Individual or Company/Organization?

Company/Organization

What is your relationship to the Company/Organization?

Agent

## APPLICANT COMPANY/ORGANIZATION CONTACT INFORMATION

Applicant is an Individual or an Organization to whom this authorization will be issued, if approved

**Name:** 1335948 BC LTD  
**Doing Business As:**  
**Phone:** 604-488-3900  
**Fax:**  
**Email:** planning@officeservices888.com  
**BC Incorporation Number:**  
**Extra Provincial Inc. No:**  
**Society Number:**  
**GST Registration Number:**  
**Contact Name:** Everest Hughes  
**Mailing Address:** 888-888 Dunsmuir street  
Vancouver BC v6c 3k4

## AGENT INFORMATION

Please enter the contact information of the Individual/Organization who is acting on behalf of the applicant.

**Name:** XIMEN MINING CORP.  
**Doing Business As:**  
**Phone:** 604-488-3900  
**Fax:**  
**Email:** permitting@ximenminingcorp.com  
**BC Incorporation Number:**  
**Extra Provincial Inc. No:**  
**Society Number:**  
**GST Registration Number:** 834348963RT0001  
**Contact Name:** Cam DeLong  
**Mailing Address:** 888 Dunsmuir Street  
Suite 888  
Vancouver BC V6C 3K4  
**Letter(s) Attached:** Yes (Letter of Agency - 1675 JJ.pdf)

## CORRESPONDENCE E-MAIL ADDRESS

It is recommended to provide your correspondence email in this section.

**Email:** planning@officeservices888.com  
**Contact Name:** Everest Hughes

## ELIGIBILITY

Please answer the following questions related to your Water Licence Application.

Question	Answer	Warning
- Are you the owner of land or a mine in British Columbia where the water will be used?	Yes	
- Are you entitled to possession of land or a mine in British Columbia where the water will be used?		
- Do you have a substantial interest in the land, mine, or an		

undertaking in British Columbia where the water will be used?

- Are you a holder of a certificate of public convenience and necessity issued under the Public Utilities Act, the Utilities Commission Act or the Water Utility Act?
- Are you a municipality, regional district, improvement district, development district or water users' community?
- Are you representing the government of British Columbia or Canada?
- Are you representing a commission, board or person having charge of the administration of Crown land or a mine or an undertaking on Crown land, administered by British Columbia or Canada or controlled by a ministry, department, branch or other subdivision of the government of British Columbia or Canada?
- Are you representing the Greater Vancouver Water District or any other water district incorporated by an Act?
- Are you representing the British Columbia Hydro and Power Authority?
- Are you applying as an agent on behalf of an eligible applicant as described above?

#### TECHNICAL INFORMATION

#### GOVERNMENT AND FIRST NATION FEE EXEMPTION REQUEST

Do you belong to, are you applying on behalf of, or are you:

- A provincial government ministry
- The Government of Canada
- A First Nation for water use on reserve land
- A person applying to use water on Treaty Lands
- A Nisga'a citizen
- An entity applying to use water from the Nisga'a Water Reservation?

No

#### WATER DIVERSION

Do you currently hold a valid Water Licence? No

Select the source of the new water diversion being applied for: Surface water

#### PURPOSES OF WATER USE

Please select the purpose for which the diverted water will be used. Please note that the purpose you indicate may be changed during the application review process to better reflect the use of the water, in which case you will be notified of the change. For definitions of Water Use Purpose, click [here](#).

NOTE: A water licence is not required for groundwater that is used for a domestic purpose. Domestic groundwater users have deemed rights for domestic use of up to 2 m3/day (2000 litres per day) under the Water Sustainability Act and it is therefore not possible to submit an application for a licence.

Purpose	Quantity	Use of Water	Comments	Fee
Fresh Water Bottling	88,888 m3/year	Year Round	Water has been used historically for drinking, bottling and homesteading.	\$1,000.00
Irrigation	888,888 m3/year - Area: 65.1 ha	Year Round	Irrigation used for growing crops, and for livestock historically and will continue.	\$500.00

Total: \$1,500.00

## WORKS

Works are the physical equipment used to move the water from its source to where it will be used. For example, works can include a screened intake, pump, pipeline, irrigation system, dugout, storage structure etc. Scroll down the list provided to see all the options available for selection. For a formal definition of “works”, refer to Section 1(1) of the Water Sustainability Act.

NOTE: For works not on the list, please describe them in the box below. Hover over the works list to see a quick definition of the work.

Works	Status
Pipe	Fully Constructed

Please provide details about the works selected above, and your water system:

There are 3 wells and an outdoor tap. Well 1 and two are connected to each other, the tap and the house. The shop is separate.

## SOURCE OF WATER FOR APPLICATION

### SURFACE WATER SOURCES

Source	Flows into	Width	Depth
Jolly Jack Creek	Boundary creek and kettle river	3.00000	1.00000
Describe the location of the proposed point of diversion or storage on stream: Landmark references:			

### JOINT WORKS

Are your works connected to the works of another person or group of persons?

If you share or are connected to another person's works, it is recommended that a Joint Works Agreement-outlining each party's role and responsibilities-be completed and uploaded

Do you share or are you connected to another person's works? No

## PERMIT OVER CROWN LAND

For any works that cross or otherwise affect (e.g. flood) Crown land, you will require permission. A Permit Over Crown Land (PCL) means an authority issued under the Water Sustainability Act which allows you to construct, maintain, or operate works on Crown land or to flood Crown land.

Please answer the following questions to determine whether an authorization to occupy Crown Land will be required with your Water application. If a Permit Over Crown land is required, the applicable fee, if any, will be automatically calculated and added to your application.

You should indicate 'Yes' to the following question if any of the following circumstances apply to your application:

- any of your works will be located on or crossing Crown land
- your well is or will be located on Crown Land
- you are proposing to flood Crown Land

Do any of the above apply to your application? No

Based on your answer you do not appear to be affecting or flooding Crown land and neither a Permit over Crown land nor a Crown land tenure appears to be required.

## ADDITIONAL QUESTIONS

In many cases you might require other authorizations or permits in order to complete your project. In order to make that determination and point you in the right direction, please answer the questions below. More information can also be found on the Government Water website. In addition, your application may be referred to other agencies for comments.

Are you planning to cut timber on Crown Land? Unknown

Are you planning to use an open fire to burn timber or other materials? No

Are you supplying potable water to consumers? Unknown

Will fish or wildlife habitat be affected? No

Are you planning to undertake mineral exploration? Unknown

Do you need to construct a road to the dam (if there are no existing roads)? No

Do you want to construct works within an existing forest road right-of-way on Crown land? No

Do you want to transport heavy equipment or materials on an Unknown



existing forest road?

Do you want to use the water for livestock watering on Crown land? No

Does any work occur within the public road allowance or has to cross a public road? No

## LOCATION INFORMATION

### LAND DETAILS

List all parcels of land where the water will be used. Click "Add Land Information" button to add each parcel of land.

#### Description

Private Land  
Parcel ID: 014-842-181  
Legal Description: DL 738S Similkameen Division Yale District

### DRAWINGS

A Drawing to Scale is required that meets the Application Drawing Standards. Choose one of the options below to submit the required map/drawing.

Additionally, it is recommended that you provide a topographical map showing the general location of the property where the water is proposed to be used and the works constructed in relation to nearby communities, highways, railways and other water sources.

(this additional map will not be necessary if your Drawing to Scale is provided using the Geomark Service or a spatial file such as .KML or .KMZ)

☒ I have map(s) saved to my computer and wish to provide these with my application

### MAP FILES

Do you have a PDF or image file of a drawn map? You can upload it here.

#### Description

Property map and boundaries.

#### Filename

1675 Property Map.png

## ATTACHED DOCUMENTS

#### Document Type

Drawing to Scale

#### Description

Map of wells 1-3, outdoor tap, house, shop.

#### Filename

1675 Well Map.png

Drawing to Scale

Map with some property info and boundaries

1675 Property Map.png

Other

I am intending this application be for an existing use water license. In this file is the reasoning and evidence for a late submission.

Late submission reason and ...

Other

Well and piping info in an appraisal performed in 2016

1675jj water.pdf

## PRIVACY DECLARATION

### PRIVACY NOTE FOR THE COLLECTION, USE AND DISCLOSURE OF PERSONAL INFORMATION

Personal information is collected by FrontCounter BC under the legal authority of section 26 (c) and 27 (1)(a)(i) of the Freedom of Information and Protection of Privacy Act (the Act).

The collection, use, and disclosure of personal information is subject to the provisions of the Act. The personal information collected by FrontCounter BC will be used to process your inquiry or application(s). It may also be shared when strictly necessary with partner agencies that are also subject to the provisions of the Act. The personal information supplied in the application package may be used for referrals or notifications as required. Personal information may be used by FrontCounter BC for survey purposes.

For more information regarding the collection, use, and/or disclosure of your personal information by FrontCounter BC, please contact FrontCounter BC at 1-877-855-3222 or at:

FrontCounter BC Program Director  
FrontCounter BC, Provincial Operations  
441 Columbia Street  
Kamloops, BC V2C 2T3

☒ Check here to indicate that you have read and agree to the privacy declaration stated above.

## REFERRAL INFORMATION

Some applications may also be passed on to other agencies, ministries or other affected parties for referral or consultation purposes. A referral or notification is necessary when the approval of your application might affect someone else's rights or resources or those of the citizens of BC. An example of someone who could receive your application for referral purposes is a habitat officer who looks after the fish and wildlife in the area of your application. This does not apply to all applications and is done only when required.

Please enter contact information below for the person who would best answer questions about your application that may arise from anyone who received a referral or notification.

Company /

Organization:

Contact Name:

Contact Address:

Contact Phone:

Contact Email:

1335948 BC LTD

Everest Hughes

888-888 Dunsmuir street

Vancouver BC v6c 3k4

604-488-3900

planning@officeservices888.com

☒ I hereby consent to the disclosure of the information contained in this application to other agencies, government ministries or other affected parties for referral or First Nation consultation purposes.

## IMPORTANT NOTICES

Please review the "Important Notices" below and then check the declaration at the bottom confirming that everything in this application is complete and accurate.

- I understand that the submission of this water licence application does not provide authority under the Water Sustainability Act to divert, use or store water other than to test the quality or quantity of water or to conduct a flow test in accordance with Section 6(2)(b) of the Water Sustainability Act. I understand that the submission of this water licence does not provide authority under the Water Sustainability Act to divert, use or store water from a well or other ground water sources to construct works. I also understand that my application must first be investigated and a decision made on the application as to whether a water licence may be granted and, as part of that review, additional information may be requested of me.
- The application may be subject to further requirements under the federal Fisheries Act. Please refer to Fisheries and Oceans Canada's "Projects Near Water" webpage (<http://www.dfo-mpo.gc.ca/pnw-ppe/index-eng.html>) for information on how to ensure your project complies with the Fisheries Act.
- Once you click 'Next' the application will be locked down and you will NOT be able to edit it any more.

## DECLARATION

☒ I declare that the information contained on this form is complete and accurate.

## OTHER INFORMATION

Is there any other information you would like us to know?

I am intending this application be for an existing use water license. Please see the file, "Late Submission Reason and Evidence" for more details. Please contact Everest at 604-488-3900 with any questions.

## APPLICATION AND ASSOCIATED FEES

Item	Amount	Taxes	Total	Outstanding Balance
02G-APP 88888 m3/y - Fresh Water Bottling	\$1,000.00		\$1,000.00	\$1,000.00
03B-APP 888888 m3/y - Irrigation: Private	\$500.00		\$500.00	\$500.00

## OFFICE

Office to submit application to: Cranbrook

## PROJECT INFORMATION

Is this application for an activity or project which requires more than one natural resource authorization from the Province of BC? No

## APPLICANT SIGNATURE

Applicant Signature	Date
---------------------	------

## OFFICE USE ONLY

Office Cranbrook	File Number	Project Number
	Disposition ID	Client Number

# Water Licence Application

Tracking Number: 100384440

## Applicant Information

If approved, will the authorization be issued to an Individual or Company/Organization?

Company/Organization

What is your relationship to the Company/Organization?

Agent

## APPLICANT COMPANY/ORGANIZATION CONTACT INFORMATION

Applicant is an Individual or an Organization to whom this authorization will be issued, if approved

**Name:** 1335019 BC Ltd.  
**Doing Business As:**  
**Phone:** 604-488-3900  
**Fax:**  
**Email:** planning@officeservices888.com  
**BC Incorporation Number:**  
**Extra Provincial Inc. No:**  
**Society Number:**  
**GST Registration Number:**  
**Contact Name:** Everest Hughes  
**Mailing Address:** 888-888 dunsmuir street  
vancouver BC v6c 3k4

## AGENT INFORMATION

Please enter the contact information of the Individual/Organization who is acting on behalf of the applicant.

**Name:** XIMEN MINING CORP.  
**Doing Business As:**  
**Phone:** 604-488-3900  
**Fax:**  
**Email:** permitting@ximenminingcorp.com  
**BC Incorporation Number:**  
**Extra Provincial Inc. No:**  
**Society Number:**  
**GST Registration Number:** 834348963RT0001  
**Contact Name:** Cam DeLong  
**Mailing Address:** 888 Dunsmuir Street  
Suite 888  
Vancouver BC V6C 3K4  
**Letter(s) Attached:** Yes (Letter of Agency - 690 Lind.pdf)

## CORRESPONDENCE E-MAIL ADDRESS

It is recommended to provide your correspondence email in this section.

**Email:** planning@officeservices888.com  
**Contact Name:** Everest

## ELIGIBILITY

Please answer the following questions related to your Water Licence Application.

Question	Answer	Warning
- Are you the owner of land or a mine in British Columbia where the water will be used?	Yes	
- Are you entitled to possession of land or a mine in British Columbia where the water will be used?		
- Do you have a substantial interest in the land, mine, or an		

undertaking in British Columbia where the water will be used?

- Are you a holder of a certificate of public convenience and necessity issued under the Public Utilities Act, the Utilities Commission Act or the Water Utility Act?
- Are you a municipality, regional district, improvement district, development district or water users' community?
- Are you representing the government of British Columbia or Canada?
- Are you representing a commission, board or person having charge of the administration of Crown land or a mine or an undertaking on Crown land, administered by British Columbia or Canada or controlled by a ministry, department, branch or other subdivision of the government of British Columbia or Canada?
- Are you representing the Greater Vancouver Water District or any other water district incorporated by an Act?
- Are you representing the British Columbia Hydro and Power Authority?
- Are you applying as an agent on behalf of an eligible applicant as described above?

#### TECHNICAL INFORMATION

#### GOVERNMENT AND FIRST NATION FEE EXEMPTION REQUEST

Do you belong to, are you applying on behalf of, or are you:

- A provincial government ministry
- The Government of Canada
- A First Nation for water use on reserve land
- A person applying to use water on Treaty Lands
- A Nisga'a citizen
- An entity applying to use water from the Nisga'a Water Reservation?

No

#### WATER DIVERSION

Do you currently hold a valid Water Licence? No

Select the source of the new water diversion being applied for: Groundwater

#### PURPOSES OF WATER USE

Please select the purpose for which the diverted water will be used. Please note that the purpose you indicate may be changed during the application review process to better reflect the use of the water, in which case you will be notified of the change. For definitions of Water Use Purpose, click here.

NOTE: A water licence is not required for groundwater that is used for a domestic purpose. Domestic groundwater users have deemed rights for domestic use of up to 2 m3/day (2000 litres per day) under the Water Sustainability Act and it is therefore not possible to submit an application for a licence.

Purpose	Quantity	Use of Water	Comments	Fee
Fresh Water Bottling	88,888 m3/year	Year Round	Water has historic usage for bottling and drinking water for mining activities, homesteading and irrigation.	\$1,000.00
Irrigation	888,888 m3/year - Area: 9.8 ha	Year Round		\$500.00
				Total: \$1,500.00

WORKS

Works are the physical equipment used to move the water from its source to where it will be used. For example, works can include a screened intake, pump, pipeline, irrigation system, dugout, storage structure etc. Scroll down the list provided to see all the options available for selection. For a formal definition of “works”, refer to Section 1(1) of the Water Sustainability Act.

NOTE: For works not on the list, please describe them in the box below. Hover over the works list to see a quick definition of the work.

SOURCE OF WATER FOR APPLICATION

WELL WORKS

Is the water you are applying for coming from a well? Yes

If your works are not fully constructed, (e.g. under repair), please provide details in the "Comments" field below.

Works	Common Well Name	Status	Comments
Well	690 Lind Well	Fully Constructed	Well is not registered.
Well Tag Number:	Well ID Plate Number:		
Depth of Well:	20 metres		
Location of well:	Latitude: 49.083034 Longitude: -118.675813 Decimal Degrees		
Method of location measurement:	Google Earth		
Is the well a flowing artesian well at any time of the year?	Unknown		
Is the well head in a pit or a sump?	Unknown		
Are there other wells on the property that are not in use?	Unknown		

PROXIMITY TO SURFACE WATER

In order to consider all relevant factors concerning your licence application, it is necessary to understand any potential connections between the aquifer from which you propose to withdraw water and connected surface water.

Does any documentation, such as a well construction report, indicate that there is a hydraulic connection between the well and a surface water source? No

### JOINT WORKS

Are your works connected to the works of another person or group of persons?

If you share or are connected to another person's works, it is recommended that a Joint Works Agreement-outlining each party's role and responsibilities-be completed and uploaded

Do you share or are you connected to another person's works? No

### PERMIT OVER CROWN LAND

For any works that cross or otherwise affect (e.g. flood) Crown land, you will require permission. A Permit Over Crown Land (PCL) means an authority issued under the Water Sustainability Act which allows you to construct, maintain, or operate works on Crown land or to flood Crown land.

Please answer the following questions to determine whether an authorization to occupy Crown Land will be required with your Water application. If a Permit Over Crown land is required, the applicable fee, if any, will be automatically calculated and added to your application.

You should indicate 'Yes' to the following question if any of the following circumstances apply to your application:

- any of your works will be located on or crossing Crown land
- your well is or will be located on Crown Land
- you are proposing to flood Crown Land

Do any of the above apply to your application? No

Based on your answer you do not appear to be affecting or flooding Crown land and neither a Permit over Crown land nor a Crown land tenure appears to be required.

### ADDITIONAL QUESTIONS

In many cases you might require other authorizations or permits in order to complete your project. In order to make that determination and point you in the right direction, please answer the questions below. More information can also be found on the Government Water website. In addition, your application may be referred to other agencies for comments.

Are you planning to cut timber on Crown Land? Unknown

Are you planning to use an open fire to burn timber or other materials? No

Are you supplying potable water to consumers? Unknown

Will fish or wildlife habitat be affected? No

Are you planning to undertake mineral exploration? Unknown

Do you need to construct a road to the dam (if there are no existing roads)? No

Do you want to construct works within an existing forest road right-of-way on Crown land? No

Do you want to transport heavy equipment or materials on an existing forest road? Unknown

Do you want to use the water for livestock watering on Crown land? Unknown

Does any work occur within the public road allowance or has to cross a public road? Unknown

## LOCATION INFORMATION

### LAND DETAILS

List all parcels of land where the water will be used. Click "Add Land Information" button to add each parcel of land.

#### Description

Private Land

Parcel ID: 012777161

Legal Description: Block R, Plan KAP46, District Lot 879, Similkameen Div of Yale Land District, UNDIVIDED MAMONT M C, Manufactured Home Reg.# 20511

### DRAWINGS

A Drawing to Scale is required that meets the Application Drawing Standards. Choose one of the options below to submit the required map/drawing.

Additionally, it is recommended that you provide a topographical map showing the general location of the property where the water is proposed to be used and the works constructed in relation to nearby communities, highways, railways and other water sources.

(this additional map will not be necessary if your Drawing to Scale is provided using the Geomark Service or a spatial file such as .KML or .KMZ)

☒ I have map(s) saved to my computer and wish to provide these with my application

### MAP FILES

Do you have a PDF or image file of a drawn map? You can upload it here.

#### Description

Property info and boundaries.

#### Filename

Property Info copy.pdf

google maps of mobile home and well

690 well map.png

## ATTACHED DOCUMENTS



Document Type	Description	Filename
Drawing to Scale	Showing the location of the Argo tunnel, Manufactured home and well.	690 Lind creek water source...
Other	History of the tunnel which holds ground water on the property . This water has been used historically for mining, irrigation and bottling/ drinking purposes.	argo-minfile.aspx.pdf
Other	I am intending this application be for an existing use water license. In this file is the reasoning and evidence for a late submission. For more info please ask.	Late submission reason and ...

## PRIVACY DECLARATION

### PRIVACY NOTE FOR THE COLLECTION, USE AND DISCLOSURE OF PERSONAL INFORMATION

Personal information is collected by FrontCounter BC under the legal authority of section 26 (c) and 27 (1)(a)(i) of the Freedom of Information and Protection of Privacy Act (the Act).

The collection, use, and disclosure of personal information is subject to the provisions of the Act. The personal information collected by FrontCounter BC will be used to process your inquiry or application(s). It may also be shared when strictly necessary with partner agencies that are also subject to the provisions of the Act. The personal information supplied in the application package may be used for referrals or notifications as required. Personal information may be used by FrontCounter BC for survey purposes.

For more information regarding the collection, use, and/or disclosure of your personal information by FrontCounter BC, please contact FrontCounter BC at 1-877-855-3222 or at:

FrontCounter BC Program Director  
FrontCounter BC, Provincial Operation  
441 Columbia Street  
Kamloops, BC V2C 2T3

☒ Check here to indicate that you have read and agree to the privacy declaration stated above.

## REFERRAL INFORMATION

Some applications may also be passed on to other agencies, ministries or other affected parties for referral or consultation purposes. A referral or notification is necessary when the approval of your application might affect someone else's rights or resources or those of the citizens of BC. An example of someone who could receive your application for referral purposes is a habitat officer who looks after the fish and wildlife in the area of your application. This does not apply to all applications and is done only when required.

Please enter contact information below for the person who would best answer questions about your application that may arise from anyone who received a referral or notification.

Company /

Organization:

Contact Name:

Contact Address:

Contact Phone:

Contact Email:

1335019 BC Ltd.

Everest Hughes

888-888 dunsmuir street

vancouver BC v6c 3k4

604-488-3900

planning@officeservices888.com

☒ I hereby consent to the disclosure of the information contained in this application to other agencies, government ministries or other affected parties for referral or First Nation consultation purposes.

## IMPORTANT NOTICES

Please review the "Important Notices" below and then check the declaration at the bottom confirming that everything in this application is complete and accurate.

- I understand that the submission of this water licence application does not provide authority under the Water Sustainability Act to divert, use or store water other than to test the quality or quantity of water or to conduct a flow test in accordance with Section 6(2)(b) of the Water Sustainability Act. I understand that the submission of this water licence does not provide authority under the Water Sustainability Act to divert, use or store water from a well or other ground water sources to construct works. I also understand that my application must first be investigated and a decision made on the application as to whether a water licence may be granted and, as part of that review, additional information may be requested of me.

- The application may be subject to further requirements under the federal Fisheries Act. Please refer to Fisheries and Oceans Canada's "Projects Near Water" webpage (<http://www.dfo-mpo.gc.ca/pnw-ppe/index-eng.html>) for information on how to ensure your project complies with the Fisheries Act.
- Once you click 'Next' the application will be locked down and you will NOT be able to edit it any more.

#### DECLARATION

☒ I declare that the information contained on this form is complete and accurate.

#### OTHER INFORMATION

Is there any other information you would like us to know?

I am intending this application be for an existing use water license. Please see the file, "Late Submission Reason and Evidence" for more details. Please contact Everest at 604-488-3900 with any questions.

#### APPLICATION AND ASSOCIATED FEES

Item	Amount	Taxes	Total	Outstanding Balance
02G-APP 88888 m3/y - Fresh Water Bottling	\$1,000.00		\$1,000.00	\$1,000.00
03B-APP 888888 m3/y - Irrigation: Private	\$500.00		\$500.00	\$500.00

#### OFFICE

Office to submit application to: Cranbrook

#### PROJECT INFORMATION

Is this application for an activity or project which requires more than one natural resource authorization from the Province of BC? No

#### APPLICANT SIGNATURE

Applicant Signature

Date

#### OFFICE USE ONLY

Office Cranbrook	File Number	Project Number
	Disposition ID	Client Number

# Water Licence Application

Tracking Number: 100384560

## Applicant Information

If approved, will the authorization be issued to an Individual or Company/Organization?

Company/Organization

What is your relationship to the Company/Organization?

Agent

## APPLICANT COMPANY/ORGANIZATION CONTACT INFORMATION

Applicant is an Individual or an Organization to whom this authorization will be issued, if approved

**Name:** 1059551 Alberta LTD  
**Doing Business As:**  
**Phone:** 604-488-3900  
**Fax:**  
**Email:** planning@officeservices888.com  
**BC Incorporation Number:**  
**Extra Provincial Inc. No:**  
**Society Number:**  
**GST Registration Number:**  
**Contact Name:** Everest  
**Mailing Address:** 888-888 Dunsmuir Street  
Vancouver BC v6c 3k4

## AGENT INFORMATION

Please enter the contact information of the Individual/Organization who is acting on behalf of the applicant.

**Name:** XIMEN MINING CORP.  
**Doing Business As:**  
**Phone:** 604-488-3900  
**Fax:**  
**Email:** permitting@ximenminingcorp.com  
**BC Incorporation Number:**  
**Extra Provincial Inc. No:**  
**Society Number:**  
**GST Registration Number:** 834348963RT0001  
**Contact Name:** Cam DeLong  
**Mailing Address:** 888 Dunsmuir Street  
Suite 888  
Vancouver BC V6C 3K4  
**Letter(s) Attached:** Yes (Letter of Agency - AB ltd.pdf)

## CORRESPONDENCE E-MAIL ADDRESS

It is recommended to provide your correspondence email in this section.

**Email:** planning@officeservices888.com  
**Contact Name:** Everest Hughes

## ELIGIBILITY

Please answer the following questions related to your Water Licence Application.

Question	Answer	Warning
- Are you the owner of land or a mine in British Columbia where the water will be used?	Yes	
- Are you entitled to possession of land or a mine in British Columbia where the water will be used?		
- Do you have a substantial interest in the land, mine, or an		

undertaking in British Columbia where the water will be used?

- Are you a holder of a certificate of public convenience and necessity issued under the Public Utilities Act, the Utilities Commission Act or the Water Utility Act?
- Are you a municipality, regional district, improvement district, development district or water users' community?
- Are you representing the government of British Columbia or Canada?
- Are you representing a commission, board or person having charge of the administration of Crown land or a mine or an undertaking on Crown land, administered by British Columbia or Canada or controlled by a ministry, department, branch or other subdivision of the government of British Columbia or Canada?
- Are you representing the Greater Vancouver Water District or any other water district incorporated by an Act?
- Are you representing the British Columbia Hydro and Power Authority?
- Are you applying as an agent on behalf of an eligible applicant as described above?

#### TECHNICAL INFORMATION

#### GOVERNMENT AND FIRST NATION FEE EXEMPTION REQUEST

Do you belong to, are you applying on behalf of, or are you:

- A provincial government ministry
- The Government of Canada
- A First Nation for water use on reserve land
- A person applying to use water on Treaty Lands
- A Nisga'a citizen
- An entity applying to use water from the Nisga'a Water Reservation?

No

#### WATER DIVERSION

Do you currently hold a valid Water Licence? ☐ No  
Select the source of the new water diversion being applied for: ☐ Both

#### PURPOSES OF WATER USE

Please select the purpose for which the diverted water will be used. Please note that the purpose you indicate may be changed during the application review process to better reflect the use of the water, in which case you will be notified of the change. For definitions of Water Use Purpose, click [here](#).

NOTE: A water licence is not required for groundwater that is used for a domestic purpose. Domestic groundwater users have deemed rights for domestic use of up to 2 m<sup>3</sup>/day (2000 litres per day) under the Water Sustainability Act and it is therefore not possible to submit an application for a licence.

Purpose	Quantity	Use of Water	Comments	Fee
Cooling	79 m <sup>3</sup> /day	Year Round	The setup is described as a small pump located near the source with water being pumped in a 1-inch hose to the drill site. In this case the pit is an old mining pit entrance which is flooded with water. Typically, there are dirt roads and drill pads constructed temporarily at the drill site. These are later reclaimed after drilling is commenced. There is sometimes an access road or trail to the pump.	\$1,000.00

Total: \$1,000.00

#### WORKS

Works are the physical equipment used to move the water from its source to where it will be used. For example, works can include a screened intake, pump, pipeline, irrigation system, dugout, storage structure etc. Scroll down the list provided to see all the options available for selection. For a formal definition of “works”, refer to Section 1(1) of the Water Sustainability Act.

NOTE: For works not on the list, please describe them in the box below. Hover over the works list to see a quick definition of the work.

Works	Status
Pump	Not Constructed

Please provide details about the works selected above, and your water system: there is 2 adits which hold ground water and 1 creek.

#### SOURCE OF WATER FOR APPLICATION

#### WELL WORKS

Is the water you are applying for coming from a well? No

#### PROXIMITY TO SURFACE WATER

In order to consider all relevant factors concerning your licence application, it is necessary to understand any potential connections between the aquifer from which you propose to withdraw water and connected surface water.

Does any documentation, such as a well construction report, indicate that there is a hydraulic connection No

between the well and a surface water source?

### **SURFACE WATER SOURCES**

Source	Flows into	Width	Depth
Iron Creek	Big Sheep Creek		
Describe the location of the proposed point of diversion or storage on stream:			
Landmark references:			

### **JOINT WORKS**

Are your works connected to the works of another person or group of persons?

If you share or are connected to another person's works, it is recommended that a Joint Works Agreement-outlining each party's role and responsibilities-be completed and uploaded

Do you share or are you connected to another person's works? No

### **PERMIT OVER CROWN LAND**

For any works that cross or otherwise affect (e.g. flood) Crown land, you will require permission. A Permit Over Crown Land (PCL) means an authority issued under the Water Sustainability Act which allows you to construct, maintain, or operate works on Crown land or to flood Crown land.

Please answer the following questions to determine whether an authorization to occupy Crown Land will be required with your Water application. If a Permit Over Crown land is required, the applicable fee, if any, will be automatically calculated and added to your application.

You should indicate 'Yes' to the following question if any of the following circumstances apply to your application:

- any of your works will be located on or crossing Crown land
- your well is or will be located on Crown Land
- you are proposing to flood Crown Land

Do any of the above apply to your application? No

Based on your answer you do not appear to be affecting or flooding Crown land and neither a Permit over Crown land nor a Crown land tenure appears to be required.

### **ADDITIONAL QUESTIONS**

In many cases you might require other authorizations or permits in order to complete your project. In order to make that determination and point you in the right direction, please answer the questions below. More information can also be found on the Government Water website. In addition, your application may be referred to other agencies for comments.

Are you planning to cut timber on Crown Land? Unknown

Are you planning to use an open fire to burn timber or other No

materials?

Are you supplying potable water to consumers?

Unknown

Will fish or wildlife habitat be affected?

No

Are you planning to undertake mineral exploration?

Yes

If you are planning to undertake mineral exploration it may be necessary to submit an application for a Notice of Work.

Do you need to construct a road to the dam (if there are no existing roads)?

No

Do you want to construct works within an existing forest road right-of-way on Crown land?

No

Do you want to transport heavy equipment or materials on an existing forest road?

Unknown

Do you want to use the water for livestock watering on Crown land?

Unknown

Does any work occur within the public road allowance or has to cross a public road?

Unknown

## LOCATION INFORMATION

### LAND DETAILS

List all parcels of land where the water will be used. Click "Add Land Information" button to add each parcel of land.

#### Description

Private Land

Parcel ID: 016-397-274

Legal Description: DL 5002, Kootenay Land District, Surface Rights of Royal Kangaroo MC, Under surface rights LB153678

Private Land

Parcel ID: 027-373-053

Legal Description: DL 5000, Cascade Mineral Claim, Undersurface rights LB153677

Private Land

Parcel ID: 027-373-061

Legal Description: DL 5001, Kootenay District, California MC, Undersurface Rights LB161888

Private Land

Parcel ID: 027-373-070

Legal Description: DL 5003, Kootenany District, Bonanza No. 3 MC, Undersurface rights LB161889

Private Land

Parcel ID: 027-373-088

Legal Description: DL 5004, Kootenany District, Our Hope MC, Undersurface rights LB161890

## DRAWINGS

A Drawing to Scale is required that meets the Application Drawing Standards. Choose one of the options below to submit the required map/drawing.

Additionally, it is recommended that you provide a topographical map showing the general location of the property where the water is proposed to be used and the works constructed in relation to nearby communities, highways, railways and other water sources.

(this additional map will not be necessary if your Drawing to Scale is provided using the Geomark Service or a spatial file such as .KML or .KMZ)

☒ I have map(s) saved to my computer and wish to provide these with my application

## MAP FILES

Do you have a PDF or image file of a drawn map? You can upload it here.

Description	Filename
Map of the property boundaries	Cascade claims property map...

## ATTACHED DOCUMENTS

Document Type	Description	Filename
Drawing to Scale	Maps showing location of the cascade mine groundwater and iron creek surface water	Cascade water sources.png
Other	I am intending this application be for an existing use water license. Please see the file, "Late Submission Reason and Evidence" for more details. Please contact Everest at 604-488-3900 with any questions.	Late submission reason and ...
Other	Minfile of historic workings for which water was used and usage continues today. The 2 portals and the creek in the drawing are the water sources that we would like to license.	Cascade.pdf

## PRIVACY DECLARATION

### PRIVACY NOTE FOR THE COLLECTION, USE AND DISCLOSURE OF PERSONAL INFORMATION

Personal information is collected by FrontCounter BC under the legal authority of section 26 (c) and 27 (1)(a)(i) of the Freedom of Information and Protection of Privacy Act (the Act).

The collection, use, and disclosure of personal information is subject to the provisions of the Act. The personal information collected by FrontCounter BC will be used to process your inquiry or application(s). It may also be shared when strictly necessary with partner agencies that are also subject to the provisions of the Act. The personal information supplied in the application package may be used for referrals or notifications as required. Personal information may be used by FrontCounter BC for survey purposes.

For more information regarding the collection, use, and/or disclosure of your personal information by FrontCounter BC, please contact FrontCounter BC at 1-877-855-3222 or at:

FrontCounter BC Program DirectorFrontCounter BC, Provincial Operation441 Columbia StreetKamloops, BC V2C 2T3

☒ Check here to indicate that you have read and agree to the privacy declaration stated above.

## REFERRAL INFORMATION

Some applications may also be passed on to other agencies, ministries or other affected parties for referral or consultation purposes. A referral or notification is necessary when the approval of your application might affect someone else's rights or resources or those of the citizens of BC. An example of someone who could receive your application for referral purposes is a habitat officer who looks after the fish and wildlife in the area of your application. This does not apply to all applications and is done only when required.



Please enter contact information below for the person who would best answer questions about your application that may arise from anyone who received a referral or notification.

Company /

Organization:

Contact Name:

Contact Address:

Contact Phone:

Contact Email:

1059551 Alberta LTD

Everest

888-888 Dunsmuir Street

Vancouver BC v6c 3k4

604-488-3900

planning@officeservices888.com

☒ I hereby consent to the disclosure of the information contained in this application to other agencies, government ministries or other affected parties for referral or First Nation consultation purposes.

#### IMPORTANT NOTICES

Please review the "Important Notices" below and then check the declaration at the bottom confirming that everything in this application is complete and accurate.

- I understand that the submission of this water licence application does not provide authority under the Water Sustainability Act to divert, use or store water other than to test the quality or quantity of water or to conduct a flow test in accordance with Section 6(2)(b) of the Water Sustainability Act. I understand that the submission of this water licence does not provide authority under the Water Sustainability Act to divert, use or store water from a well or other ground water sources to construct works. I also understand that my application must first be investigated and a decision made on the application as to whether a water licence may be granted and, as part of that review, additional information may be requested of me.
- The application may be subject to further requirements under the federal Fisheries Act. Please refer to Fisheries and Oceans Canada's "Projects Near Water" webpage (<http://www.dfo-mpo.gc.ca/pnw-ppe/index-eng.html>) for information on how to ensure your project complies with the Fisheries Act.
- Once you click 'Next' the application will be locked down and you will NOT be able to edit it any more.

#### DECLARATION

☒ I declare that the information contained on this form is complete and accurate.

#### APPLICATION AND ASSOCIATED FEES

Item	Amount	Taxes	Total	Outstanding Balance
02C-APP 28835 m3/y - Cooling	\$1,000.00		\$1,000.00	\$1,000.00

#### OFFICE

Office to submit application to: Cranbrook

#### PROJECT INFORMATION

Is this application for an activity or project which requires more than one natural resource authorization from the Province of BC? No

#### APPLICANT SIGNATURE

Applicant Signature

Date

#### OFFICE USE ONLY

Office Cranbrook	File Number	Project Number
	Disposition ID	Client Number

# Water Licence Application

Tracking Number: 100383588

## Applicant Information

If approved, will the authorization be issued to an Individual or Company/Organization?  
What is your relationship to the Company/Organization?

Company/Organization  
Agent

## APPLICANT COMPANY/ORGANIZATION CONTACT INFORMATION

Applicant is an Individual or an Organization to whom this authorization will be issued, if approved

Name: XIMEN Mining Corp.  
Doing Business As:  
Phone: 604-488-3900  
Fax:  
Email:  
BC Incorporation Number:  
Extra Provincial Inc. No:  
Society Number:  
GST Registration Number:  
Contact Name: Everest Hughes  
Mailing Address: 888-888 Dunsmuir Street  
Vancouver BC V6C 3K4

## AGENT INFORMATION

Please enter the contact information of the Individual/Organization who is acting on behalf of the applicant.

Name: XIMEN MINING CORP.  
Doing Business As:  
Phone: 604-488-3900  
Fax:  
Email: permitting@ximenminingcorp.com  
BC Incorporation Number:  
Extra Provincial Inc. No:  
Society Number:  
GST Registration Number: 834348963RT0001  
Contact Name: Cam DeLong  
Mailing Address: 888 Dunsmuir Street  
Suite 888  
Vancouver BC V6C 3K4  
Letter(s) Attached: Yes (Letter of Agency - Ximen.pdf)

## CORRESPONDENCE E-MAIL ADDRESS

It is recommended to provide your correspondence email in this section.

Email: planning@officeservices888.com  
Contact Name: Everest Hughes

## ELIGIBILITY

Please answer the following questions related to your Water Licence Application.

Question	Answer	Warning
- Are you the owner of land or a mine in British Columbia where the water will be used?	Yes	
- Are you entitled to possession of land or a mine in British Columbia where the water will be used?		
- Do you have a substantial interest in the land, mine, or an		

undertaking in British Columbia where the water will be used?

- Are you a holder of a certificate of public convenience and necessity issued under the Public Utilities Act, the Utilities Commission Act or the Water Utility Act?
- Are you a municipality, regional district, improvement district, development district or water users' community?
- Are you representing the government of British Columbia or Canada?
- Are you representing a commission, board or person having charge of the administration of Crown land or a mine or an undertaking on Crown land, administered by British Columbia or Canada or controlled by a ministry, department, branch or other subdivision of the government of British Columbia or Canada?
- Are you representing the Greater Vancouver Water District or any other water district incorporated by an Act?
- Are you representing the British Columbia Hydro and Power Authority?
- Are you applying as an agent on behalf of an eligible applicant as described above?

#### TECHNICAL INFORMATION

#### GOVERNMENT AND FIRST NATION FEE EXEMPTION REQUEST

Do you belong to, are you applying on behalf of, or are you:

- A provincial government ministry
- The Government of Canada
- A First Nation for water use on reserve land
- A person applying to use water on Treaty Lands
- A Nisga'a citizen
- An entity applying to use water from the Nisga'a Water Reservation?

No

#### WATER DIVERSION

Do you currently hold a valid Water Licence? Yes

Client Number:

Select the source of the new water diversion being applied for: Groundwater

#### PURPOSES OF WATER USE

Please select the purpose for which the diverted water will be used. Please note that the purpose you indicate may be changed during the application review process to better reflect the use of the water, in which case you will be notified of the change. For definitions of Water Use Purpose, click here.

NOTE: A water licence is not required for groundwater that is used for a domestic purpose. Domestic groundwater users have deemed rights for domestic use of up to 2 m3/day (2000 litres per day) under the Water Sustainability Act and it is therefore not possible to submit an application for a licence.

Purpose	Quantity	Use of Water	Comments	Fee
Cooling	78.56 m3/day	Year Round	The proposed use of water is for industrial cooling related to bedrock drilling. The setup is described as a small pump located near the source with water being pumped in a 1-inch hose to the drill site. Typical demand during operations is 12 gallons per minute, which equates to 0.0009092184 cubic meters per second. In addition, water is only used during the operating shift, so if water is in short supply, it is possible to drill only one shift per day. This would result in an effective demand of 0.0004546092 cubic meters per second over a 24-hour period.	\$1,000.00
Fresh Water Bottling	1,000 m3/year	Year Round		\$1,000.00
				Total: \$2,000.00

**WORKS**

Works are the physical equipment used to move the water from its source to where it will be used. For example, works can include a screened intake, pump, pipeline, irrigation system, dugout, storage structure etc. Scroll down the list provided to see all the options available for selection. For a formal definition of “works”, refer to Section 1(1) of the Water Sustainability Act.

NOTE: For works not on the list, please describe them in the box below. Hover over the works list to see a quick definition of the work.

Works	Status
Pump	Not Constructed

Please provide details about the works selected above, and your water system:

The setup is described as a small pump located near the source with water being pumped in a 1-inch hose to the drill site. In this case the water source is an old mining adit entrance which is flooded with water. Typically, there are dirt roads and drill pads constructed temporarily at the drill site. These are later reclaimed after drilling is commenced. There is sometimes an access road or trail to the pump.

**SOURCE OF WATER FOR APPLICATION**

**WELL WORKS**

Is the water you are applying for coming from a well? No

#### **PROXIMITY TO SURFACE WATER**

In order to consider all relevant factors concerning your licence application, it is necessary to understand any potential connections between the aquifer from which you propose to withdraw water and connected surface water.

Does any documentation, such as a well construction report, indicate that there is a hydraulic connection between the well and a surface water source? No

#### **JOINT WORKS**

Are your works connected to the works of another person or group of persons?

If you share or are connected to another person's works, it is recommended that a Joint Works Agreement-outlining each party's role and responsibilities-be completed and uploaded

Do you share or are you connected to another person's works? No

#### **PERMIT OVER CROWN LAND**

For any works that cross or otherwise affect (e.g. flood) Crown land, you will require permission. A Permit Over Crown Land (PCL) means an authority issued under the Water Sustainability Act which allows you to construct, maintain, or operate works on Crown land or to flood Crown land.

Please answer the following questions to determine whether an authorization to occupy Crown Land will be required with your Water application. If a Permit Over Crown land is required, the applicable fee, if any, will be automatically calculated and added to your application.

You should indicate 'Yes' to the following question if any of the following circumstances apply to your application:

- any of your works will be located on or crossing Crown land
- your well is or will be located on Crown Land
- you are proposing to flood Crown Land

Do any of the above apply to your application? Yes

For certain activities or works a Land Act tenure is required. You should indicate 'Yes' to the following question if any one of the following conditions apply to the proposed use of Crown land:

- the purpose for the use of water is either 'Power Commercial' or 'Power General' based on the Water Use Purpose definitions ;
  - any of the works are consider major works (meaning for conveyance of 0.01 m3/s or more, for waterworks purpose or industrial purpose);
  - your works include a dam higher than 9 metres or storage greater than 1,000,000 m3; or
  - your works include a permanent access road, a power house, or transmission lines.

Do any of the above conditions apply to your application? No

Do have an existing Crown Land Tenure, Permit over Crown Land or Mines Lease that covers the affected Crown Land? Yes  
Please provide your Tenure file number or any other information about your existing permission: Mineral Tenure: 259182/517127 Brett

### ADDITIONAL QUESTIONS

In many cases you might require other authorizations or permits in order to complete your project. In order to make that determination and point you in the right direction, please answer the questions below. More information can also be found on the Government Water website. In addition, your application may be referred to other agencies for comments.

Are you planning to cut timber on Crown Land? Unknown

Are you planning to use an open fire to burn timber or other materials? No

Are you supplying potable water to consumers? Yes  
The Drinking Water Protection Act and the Drinking Water Protection Regulation describe the responsibilities of the water supplier, which include supplying potable water to consumers, disinfecting surface water and preparing an emergency response plan. The Local Health Authorities are responsible.<http://www.health.gov.bc.ca/protect/dwact.html>

Will fish or wildlife habitat be affected? No

Are you planning to undertake mineral exploration? Yes  
If you are planning to undertake mineral exploration it may be necessary to submit an application for a Notice of Work.

Do you need to construct a road to the dam (if there are no existing roads)? Unknown

Do you want to construct works within an existing forest road right-of-way on Crown land? No

Do you want to transport heavy equipment or materials on an existing forest road? No

Do you want to use the water for livestock watering on Crown land? No

Does any work occur within the public road allowance or has to cross a public road? No

### LOCATION INFORMATION

### LAND DETAILS

List all parcels of land where the water will be used. Click "Add Land Information" button to add each parcel of land.

**Description**

Provincial Crown Land  
Legal Description: Mineral Tenure #s  
Brett 1: 259182  
Brett 2: 517127

**DRAWINGS**

A Drawing to Scale is required that meets the Application Drawing Standards. Choose one of the options below to submit the required map/drawing.

Additionally, it is recommended that you provide a topographical map showing the general location of the property where the water is proposed to be used and the works constructed in relation to nearby communities, highways, railways and other water sources.

(this additional map will not be necessary if your Drawing to Scale is provided using the Geomark Service or a spatial file such as .KML or .KMZ)

☒ I have map(s) saved to my computer and wish to provide these with my application

**MAP FILES**

Do you have a PDF or image file of a drawn map? You can upload it here.

Description	Filename
Coordinates of Brett Adit groundwater source from MTO	Brett Adit location.png
Summary of work from 2014 along with map of the properties/drill holes where industrial cooling was used.	Annual Summary of Work, Mar...

**ATTACHED DOCUMENTS**

Document Type	Description	Filename
Drawing to Scale	2014 drill holes in relation to the Brett Adit water source.	Brett Drill map 2014 includ...
Drawing to Scale	Map indicating coordinates of the Brett Adit Water Source	Brett Adit location.png
Other	I am intending this application be for an existing water use license. In this file is the reasoning and evidence for a late submission.	Late submission reason and ...
Other	Mineral Title detail for 259182 owned by Ximen Mining Corp. The Brett Adit groundwater source is located within this title.	Mineral Title 259182.png
Other	Minfile detailing history of mining and drilling in the area. Water would have been pulled from nearby streams and adits in order to support mining exploration.	minfile_Brett.pdf
Other	Summary of work 2014 - historic usage for industrial cooling and industrial bottling. Please contact if additional info is required.	Annual Summary of Work, Mar...

## PRIVACY DECLARATION

### PRIVACY NOTE FOR THE COLLECTION, USE AND DISCLOSURE OF PERSONAL INFORMATION

Personal information is collected by FrontCounter BC under the legal authority of section 26 (c) and 27 (1)(a)(i) of the Freedom of Information and Protection of Privacy Act (the Act).

The collection, use, and disclosure of personal information is subject to the provisions of the Act. The personal information collected by FrontCounter BC will be used to process your inquiry or application(s). It may also be shared when strictly necessary with partner agencies that are also subject to the provisions of the Act. The personal information supplied in the application package may be used for referrals or notifications as required. Personal information may be used by FrontCounter BC for survey purposes.

For more information regarding the collection, use, and/or disclosure of your personal information by FrontCounter BC, please contact FrontCounter BC at 1-877-855-3222 or at:

FrontCounter BC Program Director  
FrontCounter BC, Provincial Operations  
441 Columbia Street  
Kamloops, BC V2C 2T3

☒ Check here to indicate that you have read and agree to the privacy declaration stated above.

## REFERRAL INFORMATION

Some applications may also be passed on to other agencies, ministries or other affected parties for referral or consultation purposes. A referral or notification is necessary when the approval of your application might affect someone else's rights or resources or those of the citizens of BC. An example of someone who could receive your application for referral purposes is a habitat officer who looks after the fish and wildlife in the area of your application. This does not apply to all applications and is done only when required.

Please enter contact information below for the person who would best answer questions about your application that may arise from anyone who received a referral or notification.

Company /

Organization:

Contact Name:

Contact Address:

Contact Phone:

Contact Email:

XIMEN Mining Corp.

Everest Hughes

888-888 Dunsmuir Street

Vancouver BC V6C 3K4

604-488-3900

planning@officeservices888.com

☒ I hereby consent to the disclosure of the information contained in this application to other agencies, government ministries or other affected parties for referral or First Nation consultation purposes.

## IMPORTANT NOTICES

Please review the "Important Notices" below and then check the declaration at the bottom confirming that everything in this application is complete and accurate.

- I understand that the submission of this water licence application does not provide authority under the Water Sustainability Act to divert, use or store water other than to test the quality or quantity of water or to conduct a flow test in accordance with Section 6(2)(b) of the Water Sustainability Act. I understand that the submission of this water licence does not provide authority under the Water Sustainability Act to divert, use or store water from a well or other ground water sources to construct works. I also understand that my application must first be investigated and a decision made on the application as to whether a water licence may be granted and, as part of that review, additional information may be requested of me.
- The application may be subject to further requirements under the federal Fisheries Act. Please refer to Fisheries and Oceans Canada's "Projects Near Water" webpage (<http://www.dfo-mpo.gc.ca/pnw-ppe/index-eng.html>) for information on how to ensure your project complies with the Fisheries Act.
- Once you click 'Next' the application will be locked down and you will NOT be able to edit it any more.

## DECLARATION

☒ I declare that the information contained on this form is complete and accurate.

## OTHER INFORMATION

Is there any other information you would like us to know?

I am intending this application be for an existing use water license. There was an issue with the website which locked me out from doing anything on the Virtual FrontCounter BC website. Please refer to the file "Late submission reason and evidence" for screenshots of the error message and correspondence with



FrontCounter BC giving me an extension on existing use applications. Thank you.

#### APPLICATION AND ASSOCIATED FEES

Item	Amount	Taxes	Total	Outstanding Balance
02C-APP 28674.4 m3/y - Cooling	\$1,000.00		\$1,000.00	\$1,000.00
02G-APP 1000 m3/y - Fresh Water Bottling	\$1,000.00		\$1,000.00	\$1,000.00

#### OFFICE

Office to submit application to: Cranbrook

#### PROJECT INFORMATION

Is this application for an activity or project which requires more than one natural resource authorization from the Province of BC? No

#### APPLICANT SIGNATURE

Applicant Signature

Date

#### OFFICE USE ONLY

Office Cranbrook	File Number	Project Number
	Disposition ID	Client Number

# Water Licence Application

Tracking Number: 100384314

## Applicant Information

If approved, will the authorization be issued to an Individual or Company/Organization?

Company/Organization

What is your relationship to the Company/Organization?

Agent

## APPLICANT COMPANY/ORGANIZATION CONTACT INFORMATION

Applicant is an Individual or an Organization to whom this authorization will be issued, if approved

**Name:** Golden Dawn Minerals Inc.  
**Doing Business As:**  
**Phone:** 604-221-8936  
**Fax:**  
**Email:**  
**BC Incorporation Number:**  
**Extra Provincial Inc. No:**  
**Society Number:**  
**GST Registration Number:**  
**Contact Name:** Everest Hughes  
**Mailing Address:** 888-888 Dunsmuir  
Vancouver BC V6C 3k4

## AGENT INFORMATION

Please enter the contact information of the Individual/Organization who is acting on behalf of the applicant.

**Name:** XIMEN MINING CORP.  
**Doing Business As:**  
**Phone:** 604-488-3900  
**Fax:**  
**Email:** permitting@ximenminingcorp.com  
**BC Incorporation Number:**  
**Extra Provincial Inc. No:**  
**Society Number:**  
**GST Registration Number:** 834348963RT0001  
**Contact Name:** Cam DeLong  
**Mailing Address:** 888 Dunsmuir Street  
Suite 888  
Vancouver BC V6C 3K4  
**Letter(s) Attached:** Yes (Letter of Agency - GOM.pdf)

## CORRESPONDENCE E-MAIL ADDRESS

It is recommended to provide your correspondence email in this section.

**Email:** planning@officeservices888.com  
**Contact Name:** Everest Hughes

## ELIGIBILITY

Please answer the following questions related to your Water Licence Application.

Question	Answer	Warning
- Are you the owner of land or a mine in British Columbia where the water will be used?	Yes	
- Are you entitled to possession of land or a mine in British Columbia where the water will be used?		
- Do you have a substantial interest in the land, mine, or an		

undertaking in British Columbia where the water will be used?

- Are you a holder of a certificate of public convenience and necessity issued under the Public Utilities Act, the Utilities Commission Act or the Water Utility Act?
- Are you a municipality, regional district, improvement district, development district or water users' community?
- Are you representing the government of British Columbia or Canada?
- Are you representing a commission, board or person having charge of the administration of Crown land or a mine or an undertaking on Crown land, administered by British Columbia or Canada or controlled by a ministry, department, branch or other subdivision of the government of British Columbia or Canada?
- Are you representing the Greater Vancouver Water District or any other water district incorporated by an Act?
- Are you representing the British Columbia Hydro and Power Authority?
- Are you applying as an agent on behalf of an eligible applicant as described above?

#### TECHNICAL INFORMATION

#### GOVERNMENT AND FIRST NATION FEE EXEMPTION REQUEST

Do you belong to, are you applying on behalf of, or are you:

- A provincial government ministry
- The Government of Canada
- A First Nation for water use on reserve land
- A person applying to use water on Treaty Lands
- A Nisga'a citizen
- An entity applying to use water from the Nisga'a Water Reservation?

No

#### WATER DIVERSION

Do you currently hold a valid Water Licence? Yes

Client Number:

Select the source of the new water diversion being applied for: Groundwater

#### PURPOSES OF WATER USE

Please select the purpose for which the diverted water will be used. Please note that the purpose you indicate may be changed during the application review process to better reflect the use of the water, in which case you will be notified of the change. For definitions of Water Use Purpose, click here.

NOTE: A water licence is not required for groundwater that is used for a domestic purpose. Domestic groundwater users have deemed rights for domestic use of up to 2 m3/day (2000 litres per day) under the Water Sustainability Act and it is therefore not possible to submit an application for a licence.

Purpose	Quantity	Use of Water	Comments	Fee
Cooling	79 m3/day	Year Round	The proposed use of water is for industrial cooling related to bedrock drilling. The setup is described as a small pump located near the source with water being pumped in a 1-inch hose to the drill site. Typical demand during operations is 12 gallons per minute, which equates to 0.0009092184 cubic meters per second. In addition, water is only used during the operating shift, so if water is in short supply, it is possible to drill only one shift per day. This would result in an effective demand of 0.0004546092 cubic meters per second over a 24-hour period.	\$1,000.00
Miscellaneous Industrial	150 m3/day	Year Round	Purpose is a) to dewater a mine. The Lexington Mine. Which has been dewatered as early as 2007 by Merit Mining Corp and continues to this day under Golden Dawn Minerals Inc. or its subsidiary 1086359 BC Ltd.	\$1,000.00
Total:				\$2,000.00

WORKS

Works are the physical equipment used to move the water from its source to where it will be used. For example, works can include a screened intake, pump, pipeline, irrigation system, dugout, storage structure etc. Scroll down the list provided to see all the options available for selection. For a formal definition of “works”, refer to Section 1(1) of the Water Sustainability Act.

NOTE: For works not on the list, please describe them in the box below. Hover over the works list to see a quick definition of the work.

Works	Status
Flow measuring device	Fully Constructed
Pipe	Fully Constructed
Pump	Fully Constructed

Please provide details about the works selected above, and your water system:

A pump pumps water out of the Lexington Mine in order to keep the mine dewatered. There is a discharge line (pipe) which is monitored for flow and the water flows into Goosemus creek which is sampled to ensure the discharged water meets

environmental regulations. See the document M-234 Lexington 2020 Annual Reclamation Report\_compressed for detailed information. A diagram of all waterworks at the site has also been uploaded.

## SOURCE OF WATER FOR APPLICATION

## WELL WORKS

Is the water you are applying for coming from a well? Yes

If your works are not fully constructed, (e.g. under repair), please provide details in the "Comments" field below.

Works	Common Well Name	Status	Comments
Well	well 1	Fully Constructed	Wells have not been registered. 49.005947, -118.610305

<b>Well Tag Number:</b>		<b>Well ID Plate Number:</b>	
<b>Depth of Well:</b>	20 metres		
<b>Location of well:</b>	Latitude: 49.005947 Longitude: -118.610305 Decimal Degrees		
<b>Method of location measurement:</b>	Google Earth		
<b>Is the well a flowing artesian well at any time of the year?</b>	No		
<b>Is the well head in a pit or a sump?</b>	Unknown		
<b>Are there other wells on the property that are not in use?</b>	Unknown		

Well	WELL 2	Fully Constructed	Wells are not registered.
------	--------	-------------------	---------------------------

<b>Well Tag Number:</b>		<b>Well ID Plate Number:</b>	
<b>Depth of Well:</b>	20 metres		
<b>Location of well:</b>	Latitude: 49.005947 Longitude: -118.610305 Decimal Degrees		
<b>Method of location measurement:</b>	Google Earth		
<b>Is the well a flowing artesian well at any time of the year?</b>	No		
<b>Is the well head in a pit or a sump?</b>	Unknown		
<b>Are there other wells on the property that are not in use?</b>	Unknown		

## PROXIMITY TO SURFACE WATER

In order to consider all relevant factors concerning your licence application, it is necessary to understand any potential connections between the aquifer from which you propose to withdraw water and connected surface water.

Does any documentation, such as a well construction report, indicate that there is a hydraulic connection between the well and a surface water source? Yes

Please describe the source of the water: The discharge flows into Goosemus creek and is monitored upstream and downstream to ensure the water pumped out of the mine is clean and clear.

## JOINT WORKS

Are your works connected to the works of another person or group of persons?

If you share or are connected to another person's works, it is recommended that a Joint Works Agreement-outlining each party's role and responsibilities-be completed and uploaded

Do you share or are you connected to another person's works? No

## PERMIT OVER CROWN LAND

For any works that cross or otherwise affect (e.g. flood) Crown land, you will require permission. A Permit Over Crown Land (PCL) means an authority issued under the Water Sustainability Act which allows you to construct, maintain, or operate works on Crown land or to flood Crown land.

Please answer the following questions to determine whether an authorization to occupy Crown Land will be required with your Water application. If a Permit Over Crown land is required, the applicable fee, if any, will be automatically calculated and added to your application.

You should indicate 'Yes' to the following question if any of the following circumstances apply to your application:

- any of your works will be located on or crossing Crown land
  - your well is or will be located on Crown Land
  - you are proposing to flood Crown Land

Do any of the above apply to your application? Yes

For certain activities or works a Land Act tenure is required. You should indicate 'Yes' to the following question if any one of the following conditions apply to the proposed use of Crown land:

- the purpose for the use of water is either 'Power Commercial' or 'Power General' based on the Water Use Purpose definitions ;
  - any of the works are consider major works (meaning for conveyance of 0.01 m3/s or more, for waterworks purpose or industrial purpose);
  - your works include a dam higher than 9 metres or storage greater than 1,000,000 m3; or
  - your works include a permanent access road, a power house, or transmission lines.

Do any of the above conditions apply to your application? No

Do have an existing Crown Land Tenure, Permit over Crown Land or Mines Lease that covers the affected Crown Land?  
Please provide your Tenure file number or any other information about your existing permission:

Yes

Discharge Mining Lease: 216290  
Portal Mining Lease: 216289

In addition to these lease numbers we have mineral claims. Please see land info for details on these parcels.

## ADDITIONAL QUESTIONS

In many cases you might require other authorizations or permits in order to complete your project. In order to make that determination and point you in the right direction, please answer the questions below. More information can also be found on the Government Water website. In addition, your application may be referred to other agencies for comments.

Are you planning to cut timber on Crown Land? Unknown

Are you planning to use an open fire to burn timber or other No

materials?

Are you supplying potable water to consumers?

Unknown

Will fish or wildlife habitat be affected?

No

Are you planning to undertake mineral exploration?

Yes

If you are planning to undertake mineral exploration it may be necessary to submit an application for a Notice of Work.

Do you need to construct a road to the dam (if there are no existing roads)?

No

Do you want to construct works within an existing forest road right-of-way on Crown land?

No

Do you want to transport heavy equipment or materials on an existing forest road?

Unknown

Do you want to use the water for livestock watering on Crown land?

Unknown

Does any work occur within the public road allowance or has to cross a public road?

No

## LOCATION INFORMATION

### LAND DETAILS

List all parcels of land where the water will be used. Click "Add Land Information" button to add each parcel of land.

#### Description

Private Land

Parcel ID: 014794403

Legal Description: DL 682, New St. Maurice MC

Private Land

Parcel ID: 015218961

Legal Description: DISTRICT LOT 2919, BEING ST. JOSEPH MINERAL CLAIM, SDYD

### DRAWINGS

A Drawing to Scale is required that meets the Application Drawing Standards. Choose one of the options below to submit the required map/drawing.

Additionally, it is recommended that you provide a topographical map showing the general location of the property where the water is proposed to be used and the works constructed in relation to nearby communities, highways, railways and other water sources.

(this additional map will not be necessary if your Drawing to Scale is provided using the Geomark Service or a spatial file such as .KML or .KMZ)

☒ I have map(s) saved to my computer and wish to provide these with my application

#### MAP FILES

Do you have a PDF or image file of a drawn map? You can upload it here.

Description	Filename
Map of the discharge point and east portal for Lexington Mine from Google Earth.	Lexington Google Map.png
Map of the discharge point and east portal for Lexington Mine from MTO.	Lexington MTO Map.png

#### ATTACHED DOCUMENTS

Document Type	Description	Filename
Drawing to Scale	Diagram showing the mining portals, well 1 and 2, septic tanks, drill water storage tank and piping works.	Lexington Mine Utility Wate...
Other	Bill for surface water license on the goosemus creek.	Lex-surfacewater-Statement(...
Other	Detailed document stating the ongoing historic dewatering activities on site. Water has also been used historically for industrial cooling and processing ore/ general mining purposes.	M-234 Lexington 2020 Annual...
Other	I am intending this application be for an existing use water license. In this file is the reasoning and evidence for a late submission.	Late submission reason and ...
Other	LEXINGTON PROPERTY, PHOENIX AREA, GRAND FORKS, BC GROUNDWATER SUPPLY INVESTIGATION REPORT OF FINDINGS - includes well information, etc.	R04629-0331.pdf
Other	Original surface water license.	Original Licence C030920-Go...

#### PRIVACY DECLARATION

##### PRIVACY NOTE FOR THE COLLECTION, USE AND DISCLOSURE OF PERSONAL INFORMATION

Personal information is collected by FrontCounter BC under the legal authority of section 26 (c) and 27 (1)(a)(i) of the Freedom of Information and Protection of Privacy Act (the Act).

The collection, use, and disclosure of personal information is subject to the provisions of the Act. The personal information collected by FrontCounter BC will be used to process your inquiry or application(s). It may also be shared when strictly necessary with partner agencies that are also subject to the provisions of the Act. The personal information supplied in the application package may be used for referrals or notifications as required. Personal information may be used by FrontCounter BC for survey purposes.

For more information regarding the collection, use, and/or disclosure of your personal information by FrontCounter BC, please contact FrontCounter BC at 1-877-855-3222 or at:

FrontCounter BC Program Director  
FrontCounter BC, Provincial Operation  
441 Columbia Street  
Kamloops, BC V2C 2T3

☒ Check here to indicate that you have read and agree to the privacy declaration stated above.

#### REFERRAL INFORMATION



Some applications may also be passed on to other agencies, ministries or other affected parties for referral or consultation purposes. A referral or notification is necessary when the approval of your application might affect someone else's rights or resources or those of the citizens of BC. An example of someone who could receive your application for referral purposes is a habitat officer who looks after the fish and wildlife in the area of your application. This does not apply to all applications and is done only when required.

Please enter contact information below for the person who would best answer questions about your application that may arise from anyone who received a referral or notification.

Company /

Organization:

Contact Name:

Contact Address:

Contact Phone:

Contact Email:

Golden Dawn Minerals Inc.

Everest Hughes

888-888 Dunsmuir

Vancouver BC V6C 3k4

604-221-8936

planning@officeservices888.com

☒ I hereby consent to the disclosure of the information contained in this application to other agencies, government ministries or other affected parties for referral or First Nation consultation purposes.

#### IMPORTANT NOTICES

Please review the "Important Notices" below and then check the declaration at the bottom confirming that everything in this application is complete and accurate.

- I understand that the submission of this water licence application does not provide authority under the Water Sustainability Act to divert, use or store water other than to test the quality or quantity of water or to conduct a flow test in accordance with Section 6(2)(b) of the Water Sustainability Act. I understand that the submission of this water licence does not provide authority under the Water Sustainability Act to divert, use or store water from a well or other ground water sources to construct works. I also understand that my application must first be investigated and a decision made on the application as to whether a water licence may be granted and, as part of that review, additional information may be requested of me.
- The application may be subject to further requirements under the federal Fisheries Act. Please refer to Fisheries and Oceans Canada's "Projects Near Water" webpage (<http://www.dfo-mpo.gc.ca/pnw-ppe/index-eng.html>) for information on how to ensure your project complies with the Fisheries Act.
- Once you click 'Next' the application will be locked down and you will NOT be able to edit it any more.

#### DECLARATION

☒ I declare that the information contained on this form is complete and accurate.

#### OTHER INFORMATION

Is there any other information you would like us to know?

I am intending this application be for an existing use water license. Please see the file, "Late Submission Reason and Evidence" for more details. Please contact Everest at 604-488-3900 with any questions.

#### APPLICATION AND ASSOCIATED FEES

Item	Amount	Taxes	Total	Outstanding Balance
02C-APP 28835 m3/y - Cooling	\$1,000.00		\$1,000.00	\$1,000.00
WSA07-APP 54750 m3/y - Misc Indust	\$1,000.00		\$1,000.00	\$1,000.00

#### OFFICE

Office to submit application to: Cranbrook

#### PROJECT INFORMATION

Is this application for an activity or project which requires more than one natural resource authorization from the Province of BC? No

<b>APPLICANT SIGNATURE</b>	
<b>Applicant Signature</b>	<b>Date</b>

<b>OFFICE USE ONLY</b>		
<b>Office</b> Cranbrook	<b>File Number</b>	<b>Project Number</b>
	<b>Disposition ID</b>	<b>Client Number</b>

# My Applications

Pending: 0

Currently Working On: 22 [View](#)

Submitted Last 6 months: 1 [View](#)

Submitted Prior to 6 months: 1 [View](#)

## My Applications: Submitted Last 6 Months

Tracking #		Type	Description	Application Date	Status	
<a href="#">View</a>	100396950	Water Licence Application	Private Land - Parcel ID: 123456789 - Legal Description: Example application legal description	Jul 13, 2023	Pending Payment: \$250.00 Pending Consent Form(s) : 1	<a href="#">Print</a> 



FrontCounterBC

## 8. An American Badger Burrow

### 1) Definition

*An American Badger (Taxidea taxus) burrow* means an excavated hole that descends below ground that either (1) is currently occupied for denning, shelter, or foraging; or (2) is habitually occupied and still capable of providing for denning, shelter, or foraging (Figure 30).



**Figure 30. American Badger at its burrow.** (Photo: Rich Weir)

### 2) Species Description

The American Badger is a powerful carnivore, about the size of a raccoon (Figure 30). It is squat and muscular with mottled, reddish-brown colouration. Its shaggy hair is short on the back and belly, longer on the sides and gives the body a flattened, short-legged appearance. The wedge-shaped head has distinctive alternating black and white bands; a central white stripe runs from the nose to the back of the neck. Badgers have a short bottlebrush tail and long claws for digging. Badgers run with a characteristic trotting gait. They are most active at night; consequently, badgers are rarely seen during the day.

The American Badger is a *Species at Risk* under the *Forest and Range Practices Act* and is Red-listed in British Columbia. It is designated as *Endangered* by COSEWIC.

### 3) What to Look For

Optimum badger habitats are grasslands and open ponderosa pine and Douglas-fir forests along the major valleys of the southern Interior of British Columbia. Sites with fine, sandy loam soils with few large rocks that are suitable for digging are particularly important for badgers (e.g., loose soils originating from glaciofluvial and glaciolacustrine parent materials). Burrows are typically round or oval in shape and have a mound of loose, freshly dug soil mounded at their entrances that may have track marks (Figure 31).



**Figure 31. A freshly dug badger burrow.** (Photo: Luke Robertson)

Burrows are used by badgers for birthing sites, safe resting areas, food storage, and protection from the elements, particularly during winter when they may enter a state of torpor. Burrows may persist for up to a decade, depending on soil conditions, and are re-dug and re-used several times. Natal dens are burrows used for rearing young (kits). Females may move litters to new burrows throughout the rearing season (April–August). Table 32 summarizes what to look for when identifying an American Badger burrow.

The main threats to American Badger populations are mortality from vehicle collisions and habitat loss related to forest encroachment, intensive agriculture, rural development, and urban sprawl, as well as rodent (prey species) control programs. Table 33 provides information to consider when conducting primary forest and range activities adjacent to a burrow.

***Note: American Badger burrows that are excavated into a constructed road (i.e., within the road prism or grade slope) are not considered a wildlife habitat feature.***

**Table 32. American Badger burrows: what to look for.**

American Badger Burrow Description
<ul style="list-style-type: none"> <li>Burrows are usually found in grassland and sparsely treed habitats.</li> <li>Burrows generally extend several metres underground.</li> <li>Identifying features include: <ul style="list-style-type: none"> <li>large oval or elliptical-shaped entrance (20–30 cm wide and 15–25 cm high (about the size of a volleyball);</li> <li>often a large mound of loose dirt at the front of the entrance;</li> <li>horizontal claw marks (approximately 1.5 cm between claw marks) on the sides of recent burrows;</li> <li>sweeping marks along the main route into the burrow created by underbelly hair from moving badgers; and</li> <li>badger hair at the entrance.</li> </ul> </li> <li>Coyote or fox may defecate at the entrances of badger burrows, making burrow identification challenging.</li> <li>The presence or evidence of young (kits) is the only reliable way of differentiating a natal (maternal) den from a burrow used for foraging or shelter.</li> </ul> <p><b>Note:</b> Coyote and red fox burrows are often triangular in shape, with claw marks that run vertically downward along the sides from the peak of the entrance. Additionally, coyote and fox dens may have more feces and prey remains at their entrances than badger dens.</p>

**Table 33. Information to consider when conducting primary forest or range activities near badger burrows.**

Information to Consider
<ul style="list-style-type: none"> <li>If you are unsure whether an American Badger is using a burrow, or whether use is recent, consult a qualified professional biologist to identify the species.</li> <li>Activities conducted near a burrow that result in soil disturbance or compaction may damage the burrow (e.g., road or skid trail construction, felling/yarding, ground skidding, mechanical site preparation [mounding/trenching], and broadcast burning). To avoid damage to badger burrows: <ul style="list-style-type: none"> <li>Maintain herbaceous and shrub ground cover around burrows.</li> <li>Avoid developing any new road access near clusters of known active burrows.</li> <li>Establish a no machine zone around burrows to protect them from collapse under heavy harvesting equipment (Figure 32). <ul style="list-style-type: none"> <li>Zone size of 5–7 m around single burrows.</li> <li>Establish a larger zone of at least 20 m around clusters of burrows or single natal den.</li> <li>For natal dens, avoid disturbance during the breeding season (April 15–August 15).</li> <li>Flag zones with brightly coloured tape to alert equipment operators.</li> <li>Do not harvest trees within a zone unless a mechanical harvester can reach in to extract them.</li> <li>Do not harvest trees that provide stability to a burrow or are located within 1 m of a burrow entrance.</li> <li>Retain trees harvested along the periphery of a zone as “high stubs” to prevent log-skidding through the zone and also to provide some residual stand structure for other species.</li> </ul> </li> </ul> </li> <li>Erect enclosure fencing if damage from livestock is degrading the vegetative structure or threatening the collapse of burrows. <ul style="list-style-type: none"> <li>Avoid placing livestock attractants (e.g., salt licks, water troughs, feeding sites) within 250 m of the burrow.</li> </ul> </li> <li>During the maternal period (April 15–August 15), do not construct range developments within 250 m of active burrows.</li> </ul>



**Figure 32. A no machine zone (green treed area in centre) established around an American Badger burrow (tan-coloured mound at red arrow). Note stub trees left around the perimeter of the zone. (Photo: Melissa Hogg)**

#### **4) Regional Information – Kootenay Boundary**

In this section, we provide specific timing windows and guidance on disturbance buffers for the Kootenay Boundary Region. This information may vary from provincial guidance and may not be applicable outside of the Kootenay Boundary Region because of regional specificity.

The American Badger is a wide-ranging resident species that is commonly found near valley bottoms and in open areas, such as grasslands in the East Kootenay and Boundary (Figure 33, Table 34). No specific regional guidance is available on buffers for burrows; follow the “Information to Consider” provided in Table 33.

American Badgers are most sensitive during the late July and August breeding season, with young born between March and April. This creates a potential *sensitive period of April 15–August 15*.<sup>1</sup> Based on site observations, the length of this sensitive period can be refined. The period of *least risk is August 15–April 15*.

<sup>1</sup> Adapted from the BC Species and Ecosystems Explorer – Species Summary.



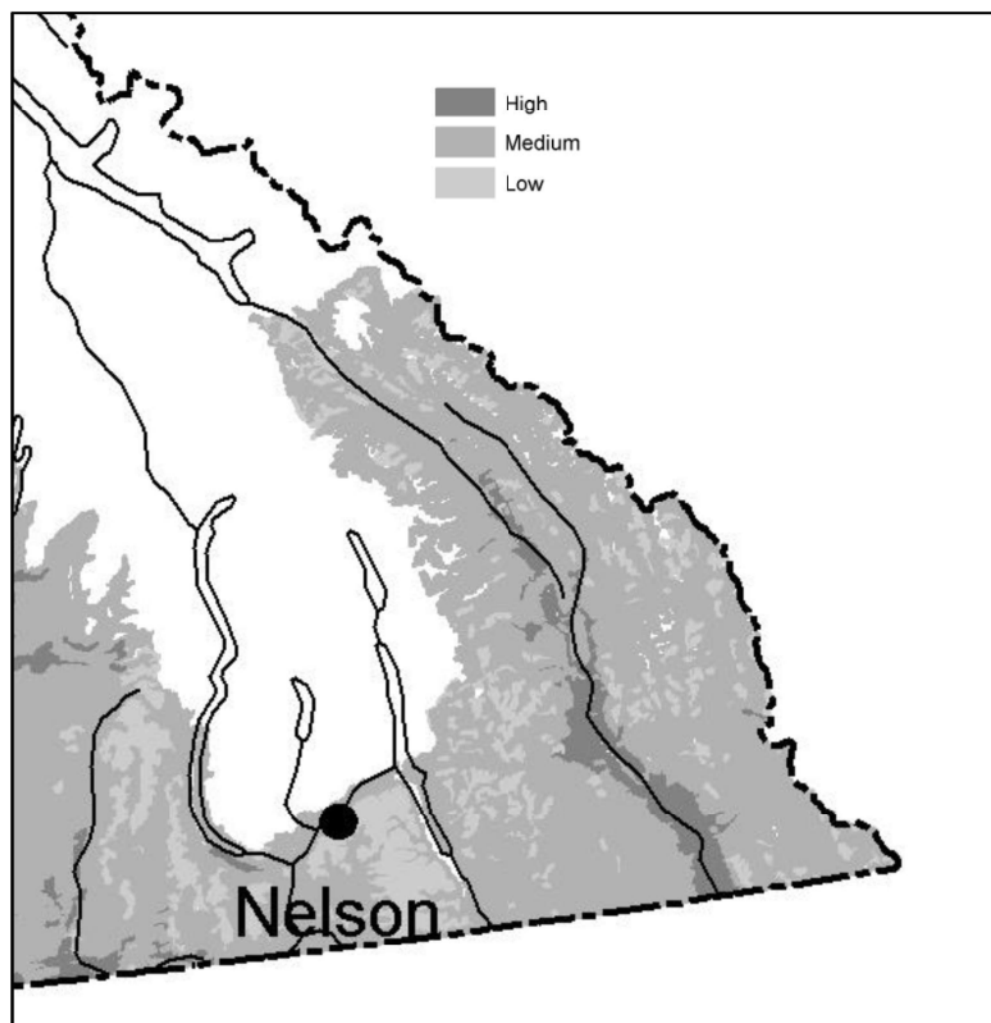

Figure 33. Distribution of potential American Badger habitat in the Kootenay Boundary Region.<sup>2</sup>

Table 34. Habitat and biogeoclimatic associations of American Badgers in the Kootenay Boundary Region.<sup>2,3</sup>

Habitat	Biogeoclimatic Zone <sup>4</sup>	Biogeoclimatic Subzone/Variant
Engelmann Spruce–Subalpine Fir	ESSF	dc1, dc2, dcp, dk, dk1, dkw, dkp, mw, mwp, wc1, wc4, wcp, wm, wmp, xc, xcp, dw
Interior Cedar–Hemlock	ICH	dw, mk1, mk2, mk3, mw1, mw2, mw3, xw
Interior Douglas-fir	IDF	dk1, dk2, dk3, dm1, dm2, mw, mw1, mw2, un, xh1, xh2, xm, xw, xw2
Montane Spruce	MS	dk, dm1, dm2, un, xk
Ponderosa Pine	PP	dh1, dh2, xh1, xh2

<sup>2</sup> From Identified Wildlife Management Strategy – Species Accounts and Measures (2004).

<sup>3</sup> M. Machmer, Registered Professional Biologist, Pandion Ecological Research Ltd., pers. comm. (2018).

<sup>4</sup> A Field Guide for Site Identification and Interpretation for the Nelson Forest Region (1992).

**5) Additional Information**

A Field Guide for Site Identification and Interpretation for the Nelson Forest Region, Land Management Handbook No. 20:

<https://www.for.gov.bc.ca/hfd/pubs/docs/lmh/lmh20.htm>

American Badger COSEWIC Status Report:

[http://www.sararegistry.gc.ca/virtual\\_sara/files/cosewic/sr%5Fblaircau%5Fam%5Fbadger%5F1113%5Fe%2Epdf](http://www.sararegistry.gc.ca/virtual_sara/files/cosewic/sr%5Fblaircau%5Fam%5Fbadger%5F1113%5Fe%2Epdf)

Badger Burrow Identification Field Card:

[http://badgers.bc.ca/pubs/Badger\\_burrow\\_ID.pdf](http://badgers.bc.ca/pubs/Badger_burrow_ID.pdf)

BC Species and Ecosystems Explorer – Species Summary for American Badger:

<http://al00.gov.bc.ca/pub/eswp/speciesSummary.do?id=15604>

Identified Wildlife Management Strategy – American Badger Species Account:

[http://www.env.gov.bc.ca/wld/frpa/iwms/documents/Mammals/m\\_badger.pdf](http://www.env.gov.bc.ca/wld/frpa/iwms/documents/Mammals/m_badger.pdf)



# Notice of Work (No. 1630111-2021-01)

Last Updated Date UTC: 2021-05-07

Exported Date UTC: 2021-05-07 19:08

## General Information

### Applicant Information

**Individual or Company/Organization?**

Company/Organization

**Relationship to Individual or Company/Organization?**

Employee

### Application Information

**Type of Notice of Work**

Mineral

**Type of Application**

New Permit

### One Year, Multi-Year or Multi-Year Area-Based Permit

**Permit Type**

Multi-Year, Area-Based Permit

### Mine Information

**Mine Number**

1630111

**Name of Property**

Bud Elk

**Tenure Number(s)**

513141, 394733, 394735, 393112, 394737, 394738, 393363

**Crown Grant/District Lot Number**

-

**Directions to Site**

The property is accessed from the city of Greenwood, via the Motherlode road which leaves Highway 3 near the south end of the community. The Motherlode road passes through the centre of the property. Several 2 and



4 wheel drive gravel roads south and west of Motherlode creek provides additional road access. The Buckhorn and Moreen showings are reached by following the Motherlode road from Highway 3 for 1.5 kilometres, then turning left onto Goodeve road for 1.8 kilometres before turning right at the sharp switchback junction. Just past this junction, turn right onto a secondary logging/exploration road for 400 meters to a clearcut logged area where the Moreen showing is located. An old exploration road heads north through the clearcut, for several hundred metres to the Buckhorn showing. The Morrison showing is reached by following the Motherlode road west from Greenwood for 5.5 kilometres.

**Lat**

49.1083333

**Long**

-118.7291670

**Region**

SE

**Description of Land**

-

## First Aid

**Proposed First Aid equipment on site**

Level 2 First Aid Kit with epi pen, stretcher, satellite phone

**Level of First Aid Certificate held by attendant**

Occupational First Aid Level 1 with Transportation Endorsement

## Description of Work Program

**Description of Work**

See attached document.

## Time of Proposed Activities

**Proposed Start Date**

2021-05-16

**Proposed Authorization End Date**

2026-05-15

## Maximum Annual Tonnage

**Proposed Annual Maximum Tonnage**

0.00

**Adjusted Annual Maximum Tonnage**

-



## Access

### Access presently gated

No

### Do you have the required access authorizations in place?

No

### Please provide the type and authorization numbers for each access authorization application or exemption to use the road(s)

-

### Key provided to the inspector

No

## Present State of Land

### Present condition of the land

Mining, exploration and logging has been intermittently underway for the past 120 years. Two shafts are present on the property from underground mining between 1897-1907. The property was drilled twice by two separate companies in the 1960's. Modern work on the property consists of some trenching from 2012 and some surface drilling in 2005. There are also some recent and old cut blocks throughout the claim.

### Type of vegetation

The Bud Elk property is situated on two biogeoclimatic zones: Interior Douglas Fir and Interior Cedar Hemlock. The majority of the property lies within the Interior Douglas Fir zone but changes to Interior Cedar Hemlock at higher elevations to the south west of the property.

### Physiography

The terrain is rolling and is upwards towards the southwest. Elevation of the property ranges between 840-1120m. There are two creeks that flow through the property - Motherlode and Buckhorn Creek. Both creeks flow south east and drain into the larger boundary creek that runs through Greenwood.

### Current means of access

The property is accessed from the city of Greenwood, via the Motherlode road which leaves Highway 3 near the south end of the community. The Motherlode road passes through the center of the property. Several 2 and 4 wheel drive gravel roads south and west of Motherlode creek provide additional road access to the rest of the property.

### Old Equipment

Historic shaft, trenches and pits.

### Recreational trail/use

None

## Access to Tenure

### Do you need to build a road, create stream crossings or other surface disturbance that will not be on your tenure?



No

## Land Ownership

**Application in a community watershed**

No

**Proposed activities on private land**

Yes

**Activities in park**

No

**Do you have authorization by the Lieutenant Governor in Council?**

No

## Cultural Heritage Resources

**Are you aware of any protected archaeological sites that may be affected by the proposed project?**

No

**Plan to protect the archaeological site**

-

## First Nations Engagement

**Have you shared information and engaged with First Nations in the area of the proposed activity?**

No

**Describe your First Nations engagement activities**

-

**As a result of the engagement, are you aware of any cultural heritage resources in the area where the work is proposed?**

No

**Describe any cultural heritage resources in the area**

-

## Work Plan

### Access Roads, Trails, Helipads, Air Strips, Boat Ramps

Access Type	Length (km)	Disturbed Area (ha)	Merchantable timber volume (m <sup>3</sup> )
Excavated Trail - New	1.60	0.49000	2.18
Existing Access Modification	3.26	0.97000	0.00

### Bridges, Culverts, and Crossings

**Are you proposing any bridges, culverts, and crossings?**

No

**Describe the changes and reference the locations needed on the map later**

-

### Equipment

Quantity	Description	Capacity
----------	-------------	----------

No Data

### Reclamation Program

**Proposed reclamation and timing for this specific activity**

The newly excavated trails will be recontoured to match the natural topography and will be seeded. The reclamation will be conducted once the trail is not required for future exploration activities

**Estimated Cost of reclamation activities described above**

\$3,270.00

### Cut Lines and Induced Polarization Survey

Total Line (km)	Disturbed Area (ha)	Merchantable Timber Volume (m <sup>3</sup> )
32.00	3.20000	35.90

## Reclamation Program

### Proposed reclamation and timing for this specific activity

Any trees cut from creating the exploration grid will be bucked and laid flat on the ground.

**Estimated Cost of reclamation activities described above \$3,590.00**

## Exploration Surface Drilling

### Drilling

Activity	Number of Sites	Disturbed Area (ha)	Merchantable Timber Volume (m <sup>3</sup> )
Diamond Drilling - Surface	24	0.24000	1.20

## Support of the Drilling Program

### The Drilling program will be

At a warehouse rented in the town of Greenwood., BC. Lat: 49°05'46.4"N Long: 118°40'50.0"W

## Reclamation Program

### Proposed reclamation and timing for this specific activity

Upon completion of drilling, drill sites and sumps will be levelled. Disturbed areas will be reseeded with an approved seed mix. Any timber disturbed will be bucked into lengths and laid flat. Sites will be monitored for noxious weeds and sprayed if needed.

**Estimated Cost of reclamation activities described above \$2,400.00**

## Mechanical Trenching/Test Pits

Activity	Number of Sites	Disturbed Area (ha)	Merchantable Timber Volume (m <sup>3</sup> )
Trenches and Test Pits	14	0.26000	1.33



## Equipment

Quantity	Description	Capacity
No Data		

## Reclamation Program

### Proposed reclamation and timing for this specific activity

Topsoil will be used to construct a protective berm around the trench. Upon completion of the trenching program, topsoil will be backfilled and trench areas will be recontoured within 4 months of work completion. The disturbed area will be seeded with approved range seed mix. Monitor for noxious weeds and spray if needed. Any timber disturbed will be bucked into lengths and laid flat.

### Estimated Cost of reclamation activities described above

\$2,660.00

## Water Supply

Source	Activity	Water Use	Pump Size (in)	Intake Location	Estimate Rate
Buckhorn Creek	Other, please specify:	For diamond drilling	2.00	Buckhorn Creek	0.2500000m³/s
Motherlode Creek	Other, please specify:	For diamond drilling	2.00	Motherlode Creek	0.5000000m³/s

## Summary of Reclamation

### Total merchantable timber volume (m³)

40.61

Activity	Total Affected Area (ha)	Estimated Cost of Reclamation
Cut Lines and Induced Polarization Survey	3.20000	\$3,590.00
Exploration Surface Drilling	0.24000	\$2,400.00
Mechanical Trenching / Test Pits	0.26000	\$2,660.00
Access Roads, Trails, Helipads,	1.46000	\$3,270.00



Airstrips, Boat Ramps		
-----------------------	--	--

## Application Contacts

Type	Name	Email	Phone	Address
Site Operator	Ximen Mining Corp	office@ximenminin gcorp.com	604-488-3900	888 888 Dunsmuir Vancouver BC V6C3K4
Permittee	Ximen Mining Corp	office@ximenminin gcorp.com	604-488-3900	888 888 Dunsmuir Vancouver BC V6C3K4
Tenure Holder	Ximen Mining Corp	office@ximenminin gcorp.com	604-488-3900	888 888 Dunsmuir Vancouver BC V6C3K4
Mine Manager	Mathew Ball	drmattball@yahoo.c a	604-710-6009	888 888 Dunsmuir Vancouver BC V6C3K4

## Files

### Application Files

File Name	Category	Proponent Description
Exploration Grid Outline.dbf	Spatial File	Shapefile for exploration grid outline
Exploration Grid Outline.prj	Spatial File	Shapefile for exploration grid outline
Exploration Grid Outline.sbn	Spatial File	Shapefile for exploration grid outline
Exploration Grid Outline.sbx	Spatial File	Shapefile for exploration grid outline
Exploration Grid Outline.shp	Spatial File	Shapefile for exploration grid outline
Exploration Grid Outline.shx	Spatial File	Shapefile for exploration grid outline
MYAB Area.dbf	Spatial File	Shapefile for MYAB Boundary
MYAB Area.prj	Spatial File	Shapefile for MYAB Boundary
MYAB Area.sbn	Spatial File	Shapefile for MYAB Boundary
MYAB Area.sbx	Spatial File	Shapefile for MYAB Boundary
MYAB Area.shp	Spatial File	Shapefile for MYAB Boundary
MYAB Area.shx	Spatial File	Shapefile for MYAB Boundary
Proposed_Trenches.dbf	Spatial File	Shapefile for proposed trenches
Proposed_Trenches.prj	Spatial File	Shapefile for proposed trenches
Proposed_Trenches.sbn	Spatial File	Shapefile for proposed trenches
Proposed_Trenches.sbx	Spatial File	Shapefile for proposed trenches
Proposed_Trenches.shp	Spatial File	Shapefile for proposed trenches

Proposed_Trenches.shx	Spatial File	Shapefile for proposed trenches
Water Source.dbf	Spatial File	Shapefile for water sources
Water Source.prj	Spatial File	Shapefile for water sources
Water Source.sbn	Spatial File	Shapefile for water sources
Water Source.sbx	Spatial File	Shapefile for water sources
Water Source.shp	Spatial File	Shapefile for water sources
Water Source.shx	Spatial File	Shapefile for water sources
Year 1 Map Boundary.dbf	Spatial File	Shapefile for year 1 work boundary
Year 1 Map Boundary.prj	Spatial File	Shapefile for year 1 work boundary
Year 1 Map Boundary.sbn	Spatial File	Shapefile for year 1 work boundary
Year 1 Map Boundary.sbx	Spatial File	Shapefile for year 1 work boundary
Year 1 Map Boundary.shp	Spatial File	Shapefile for year 1 work boundary
Year 1 Map Boundary.shx	Spatial File	Shapefile for year 1 work boundary
Bud Elk Overview Map.pdf	Map File	Overview map of proposed work
Bud Elk Tenure Map.pdf	Map File	Tenure map
Bud Elk Year 1 Proposed Work North.jpg	Map File	Year 1 proposed work north area of property
Archaeology Chance Find Procedure Bud Elk.docx	Archaeological Chance Find Procedure	Archeaeology chance find procedure
Bud Elk Year 1 Proposed Work South.jpg	Map File	Year 1 proposed work south area of property
Excavation Trails.dbf	Spatial File	Shapefile for excavation trail
Excavation Trails.prj	Spatial File	Shapefile for excavation trail

Excavation Trails.sbn	Spatial File	Shapefile for excavation trail
Excavation Trails.sbx	Spatial File	Shapefile for excavation trail
Excavation Trails.shp	Spatial File	Shapefile for excavation trail
Excavation Trails.shx	Spatial File	Shapefile for excavation trail
Proposed_Drill_Pads.dbf	Spatial File	Shapefile for proposed drill pads
Proposed_Drill_Pads.prj	Spatial File	Shapefile for proposed drill pads
Proposed_Drill_Pads.sbn	Spatial File	Shapefile for proposed drill pads
Proposed_Drill_Pads.sbx	Spatial File	Shapefile for proposed drill pads
Proposed_Drill_Pads.shp	Spatial File	Shapefile for proposed drill pads
Proposed_Drill_Pads.shx	Spatial File	Shapefile for proposed drill pads
Existing Access .dbf	Spatial File	Shapefile for existing access roads
Existing Access .prj	Spatial File	Shapefile for existing access roads
Existing Access .sbn	Spatial File	Shapefile for existing access roads
Existing Access .sbx	Spatial File	Shapefile for existing access roads
Existing Access .shp	Spatial File	Shapefile for existing access roads
Existing Access .shx	Spatial File	Shapefile for existing access roads
Bud Elk Year One Work Description.docx	Other	Year 1 work description
EMERGENCY RESPONSE PLAN BUD ELK 2021.docx	Mine Emergency Response Plan	Emergency response plan
Bud Elk Location Map.pdf	Map File	Location Map Updated with access roads highlighted
Authorization Letter_Kevin Standing.pdf	Other	Letter of Authorization for Kevin Standing
ApplicationForm.pdf	Application Form	Application Form - generated: Feb 23, 2021 08:02:51
ApplicationFormReportRedacted.p	Application Form (Redacted)	Application Form (Redacted) -

df		generated: Feb 23, 2021 08:03:05
393112.pdf	CaseNoteDocument	393112
393363.pdf	CaseNoteDocument	3933363
394733.pdf	CaseNoteDocument	394733
394735.pdf	CaseNoteDocument	394735
394737.pdf	CaseNoteDocument	394737
394738.pdf	CaseNoteDocument	394738
513141.pdf	CaseNoteDocument	513141
574262 NRS Checklist.docx	CaseNoteDocument	NRS Checklist
100338782_Ximen_Company Search.pdf	CaseNoteDocument	Company Search Ximen Mining Corp
EMAIL_100338782BudElkApplicat ion.pdf	CaseNoteDocument	Email to Proponent from EMLI OPs_15APR2021

## Additional Application Files

File Name	Category	Description	Date Uploaded
1630111-2021-01 Notice of Work Form 2021-05-07.pdf	Notice of Work Form	-	Friday, May 7, 2021 7:02 PM
MYAB_RV1_erase3.sbx	Submitted Shape Files	Updated Project Shapefiles - 20210506	Thursday, May 6, 2021 7:30 PM
Non_Status_Rd_from_D RA_MPAR_line.prj	Submitted Shape Files	Updated Project Shapefiles - 20210506	Thursday, May 6, 2021 7:30 PM
Non_Status_Rd_from_D RA_MPAR_line.dbf	Submitted Shape Files	Updated Project Shapefiles - 20210506	Thursday, May 6, 2021 7:30 PM
Non_Status_Rd_from_D RA_MPAR_line.sbx	Submitted Shape Files	Updated Project Shapefiles - 20210506	Thursday, May 6, 2021 7:30 PM
Non_Status_Rd_from_D RA_MPAR_line.sbn	Submitted Shape Files	Updated Project Shapefiles - 20210506	Thursday, May 6, 2021 7:30 PM
MYAB_RV1_erase3.shx	Submitted Shape Files	Updated Project Shapefiles - 20210506	Thursday, May 6, 2021 7:30 PM
Non_Status_Rd_from_D RA_MPAR_line.cpg	Submitted Shape Files	Updated Project Shapefiles - 20210506	Thursday, May 6, 2021 7:30 PM
Proposed_Drill_Pads.sbx	Submitted Shape Files	Updated Project Shapefiles - 20210506	Thursday, May 6, 2021 7:30 PM
Proposed_Drill_Pads.shx	Submitted Shape Files	Updated Project Shapefiles - 20210506	Thursday, May 6, 2021 7:30 PM
Proposed_Drill_Pads.sbn	Submitted Shape Files	Updated Project Shapefiles - 20210506	Thursday, May 6, 2021 7:30 PM
MYAB_RV1_erase3.shp	Submitted Shape Files	Updated Project Shapefiles - 20210506	Thursday, May 6, 2021 7:30 PM
Proposed_Drill_Pads.cpg	Submitted Shape Files	Updated Project Shapefiles - 20210506	Thursday, May 6, 2021 7:30 PM
Non_Status_Rd_from_D RA_MPAR_line.shp	Submitted Shape Files	Updated Project Shapefiles - 20210506	Thursday, May 6, 2021 7:30 PM



Proposed_Drill_Pads.prj	Submitted Shape Files	Updated Project Shapefiles - 20210506	Thursday, May 6, 2021 7:30 PM
Proposed_Trenches.dbf	Submitted Shape Files	Updated Project Shapefiles - 20210506	Thursday, May 6, 2021 7:30 PM
Non_Status_Rd_from_D RA_MPAR_line.shx	Submitted Shape Files	Updated Project Shapefiles - 20210506	Thursday, May 6, 2021 7:30 PM
Proposed_Trenches.cpg	Submitted Shape Files	Updated Project Shapefiles - 20210506	Thursday, May 6, 2021 7:30 PM
Proposed_Trenches.sbn	Submitted Shape Files	Updated Project Shapefiles - 20210506	Thursday, May 6, 2021 7:30 PM
Proposed_Trenches.prj	Submitted Shape Files	Updated Project Shapefiles - 20210506	Thursday, May 6, 2021 7:30 PM
Proposed_Trenches.shx	Submitted Shape Files	Updated Project Shapefiles - 20210506	Thursday, May 6, 2021 7:30 PM
Proposed_Trenches.sbx	Submitted Shape Files	Updated Project Shapefiles - 20210506	Thursday, May 6, 2021 7:30 PM
Proposed_Trenches.shp	Submitted Shape Files	Updated Project Shapefiles - 20210506	Thursday, May 6, 2021 7:30 PM
Water Source.dbf	Submitted Shape Files	Updated Project Shapefiles - 20210506	Thursday, May 6, 2021 7:30 PM
Proposed_Drill_Pads.dbf	Submitted Shape Files	Updated Project Shapefiles - 20210506	Thursday, May 6, 2021 7:30 PM
Water Source.sbn	Submitted Shape Files	Updated Project Shapefiles - 20210506	Thursday, May 6, 2021 7:30 PM
Water Source.shp	Submitted Shape Files	Updated Project Shapefiles - 20210506	Thursday, May 6, 2021 7:30 PM
Proposed_Drill_Pads.shp	Submitted Shape Files	Updated Project Shapefiles - 20210506	Thursday, May 6, 2021 7:30 PM
Water Source.cpg	Submitted Shape Files	Updated Project Shapefiles - 20210506	Thursday, May 6, 2021 7:30 PM
Water Source.sbx	Submitted Shape Files	Updated Project Shapefiles - 20210506	Thursday, May 6, 2021 7:30 PM

Water Source.shx	Submitted Shape Files	Updated Project Shapefiles - 20210506	Thursday, May 6, 2021 7:30 PM
Water Source.prj	Submitted Shape Files	Updated Project Shapefiles - 20210506	Thursday, May 6, 2021 7:30 PM
Bud Elk Work Description UPDATE 20210506.docx	Description of Work/Work Program	Work Description Update - May 6, 2021	Thursday, May 6, 2021 7:23 PM
Revised Bud Elk Overview Map 20210506.pdf	Overview Map	Revised Bud Elk Overview Map	Thursday, May 6, 2021 7:23 PM
Revised Bud Elk OverviewMap 20210506.jpg	Overview Map	Revised Bud Elk Overview Map	Thursday, May 6, 2021 7:23 PM
20210506 Reply to Information Request - Non-status roads.pdf	Supporting Documents	Response to Information Request - Non-status roads.	Thursday, May 6, 2021 7:21 PM
1630111_Proposed_Permit_Area.kmz	Other	Geospatial File - Revised Proposed MYAB Permit Area	Wednesday, May 5, 2021 9:48 PM
automated_status_sheet.xlsx	Other	Revised Automated Status - Internal Government Use Only	Wednesday, May 5, 2021 9:13 PM
Authorization Letter EMLI to Revise NOW.pdf	Other	Authorization to review NoW.	Tuesday, May 4, 2021 5:18 PM
Revised Bud Elk Overview Map 2021.pdf	Overview Map	Revised Bud Elk Overview Map 2021	Tuesday, May 4, 2021 5:17 PM
NOW REVISED 20210503.pdf	Other	Updated Notice of Work Application	Tuesday, May 4, 2021 5:17 PM
Bud Elk Work Description UPDATE.pdf	Description of Work/Work Program	Updated Description of Work Program	Tuesday, May 4, 2021 5:15 PM
20210422 Notice to change contact.pdf	Other	Change of Contact for Notice of Work Application	Thursday, April 22, 2021 4:37 PM
1630111-2021-01 Notice of Work Form 2021-04-	Notice of Work Form	-	Wednesday, April 21, 2021 7:24 PM

21.pdf			
automated_status_sheet.xlsx	Status Report	1630111202101_StatusReport	Monday, April 19, 2021 7:12 PM
100338782.sbx	Status Report - Shape Files	1630111202101_ShapeFiles	Monday, April 19, 2021 7:11 PM
100338782.prj	Status Report - Shape Files	1630111202101_ShapeFiles	Monday, April 19, 2021 7:11 PM
100338782.sbn	Status Report - Shape Files	1630111202101_ShapeFiles	Monday, April 19, 2021 7:11 PM
100338782.dbf	Status Report - Shape Files	1630111202101_ShapeFiles	Monday, April 19, 2021 7:11 PM
100338782.kml	Status Report - Shape Files	1630111202101_ShapeFiles	Monday, April 19, 2021 7:11 PM
100338782.cpg	Status Report - Shape Files	1630111202101_ShapeFiles	Monday, April 19, 2021 7:11 PM
100338782.shp	Status Report - Shape Files	1630111202101_ShapeFiles	Monday, April 19, 2021 7:11 PM
100338782.shx	Status Report - Shape Files	1630111202101_ShapeFiles	Monday, April 19, 2021 7:11 PM
Notice of Work Form 2021-04-15.pdf	Notice of Work Form	This document was automatically created when Verification was completed.	Thursday, April 15, 2021 11:05 PM

# Archaeological Chance Find Procedure

## Bud Elk Property Ximen Mining Corp.

There are more than 32,000 archaeological sites currently recorded in British Columbia with many more being added to the provincial inventory every year. For this reason, it is very likely that you will encounter an archaeological site during your lifetime either knowingly or unknowingly. This protocol has been established to increase awareness of this important resource and to assist in planning future developments.

The remnants of British Columbia's earliest cultures are represented in today's landscape by a wide variety of site types, most of which are related to art, habitations, resource gathering and production, tool making, and traditional ceremonial or ritual activities. Some sites that may be immediately visible to a non-archaeologist include:

- Rock art, including pictographs and petroglyphs.
- Tree art and Culturally Modified Trees (CMT'S) such as bark stripping and planks.
- Surface features such as depressions created by former habitations, earthen fortifications, rock cairns, fish traps, clam gardens, burned rock and middens.
- Artifacts that have become visible on the land surface owing to erosion or recent land altering activity. These may be produced in a variety of materials such as stone, bone, antler, wood, or shell.
- Buried cultural remains that may be sighted in a cut-bank, excavation, eroded shoreline, or other exposed deposit.

All workers on the Bud Elk mineral exploration site must receive training in identification of archaeological sites and in the implementation of this Chance Find Procedures policy document. All workers will be provided with a copy of the Yukon government publications **Handbook for the Identification of Heritage Sites and Features** and **Mineral Exploration Best Management Practices for Heritage Resources** and are required to familiarize themselves with the content of the documents as they pertain to archaeological sites.

### If you discover what you suspect may be a possible archaeological site:

- Stop all work in the area and flag the site to avoid damaging the site.
- **Do not disturb any archaeological remains that you may encounter.**
- Record the GPS location of the site. Record a brief description of the site including an estimate of the site extent, the date and time of the discovery and the persons present at the time of discovery. If possible, photograph the discovery.
- Report your discovery to **Kevin Standing, Ximen Mining Corp., cells.22** , who will provide further instructions.
- If you are unable to contact the above representatives of Ximen Mining Corp, contact the company's archaeological consultant **Ian Cameron, Ursus Heritage Consulting, 250-938-4662** for further instructions, or failing that, the **Archaeology Branch, 250-953-3334**

### If you discover what you suspect may be a possible human remains:

- Stop all work in the area to avoid damaging the site.
- **Do not disturb any possible human remains that you may encounter.**
- Record the GPS location of the site. Record a brief description of the site including an estimate of the site extent, the date and time of the discovery and the persons present at the time of discovery. If possible, photograph the discovery.
- Report your discovery to **Kevin Standing, Ximen Mining Corp., cells.22** who will provide further instructions.
- If you are unable to contact the above representatives of Ximen Mining Corp. and the suspected human remains appear to be current, contact the **Midway RCMP at 250-449-2244**
- If you are unable to contact the above representatives of Ximen Mining Corp. contact the company's archaeological consultant **Ian Cameron, Ursus Heritage Consulting, 250-938-4662** for further instructions, or failing that, the **Archaeology Branch, 250-953-3334**

**The following steps will generally be followed:**

- The Coroner's Office and local policing authority are notified and the Coroner's Office determines whether the matter is of contemporary forensic concern.
- If the remains are not of forensic concern, the branch will attempt to facilitate disposition of the remains.
- If a cultural affiliation for the remains can be determined, the branch will contact an organization representing that cultural group. If the remains are of aboriginal ancestry, the branch will attempt to contact the relevant First Nation(s).
- Generally, if remains are still buried and are under no immediate threat of further disturbance, they will not be excavated or removed. If the remains have been partially or completely removed, the branch will facilitate disposition.
- The branch may arrange for a qualified anthropologist or archaeologist to provide an assessment of the remains.

This product contains sensitive information. INTERNAL PROVINCIAL GOVERNMENT USE ONLY  
Status Summary

Files	#
Application Agency -> Mines	
Application Agency -> Lands	
Application Agency -> Water	
Application Agency -> Forests	
Application Received Date	
Completed by NRS / Date	
Status Run By / Date	s.15; s.22 - 2021-05-04
<p>Purpose: The purpose of this status summary is to present the information gathered by each person involved in the status phase to form the complete status package. The status summary sheet should be used in conjunction with the ILRR Custom Theme Report to provide a full status package. The information on the summary is meant to benefit the business leads, decision makers and others who are preparing the tenure documents and decision summary to streamline the process by avoiding duplicate parties researching information at multiple stages in the process.</p>	

Applicant  
Agents Name  
Project Lead

Company Incorporation No.	
ATS Project Number	
Area in RAT	
Client Applied Area	
Dimensions	
Amendments Existing Area	
Amendments New Area	
Location	
Map Sheet	82E.007 82E.017
Shapefile Source	
Geomark	
Legal Description	
PIN Intersects	33303351 - EXCEPT SURFACE RIGHTS WITHIN BDYS DL 696 3710110 - DISTRICT LOT 2378, BEING BOUNDARY STAR MINERAL CLAIM, SDYD. 4139340 - DISTRICT LOT 1722, BEING VICEROY FRACTION MINERAL CLAIM, SDYD. 4159630 - DISTRICT LOT 1907S, BEING TONEY FRACTION MINERAL CLAIM, SDYD 4166530 - DISTRICT LOT 1948, BEING DOURANGO MINERAL CLAIM, SDYD. 4217610 - DISTRICT LOT 2313, BEING ST. DUNSTAN NO. 2 MINERAL CLAIM, SDYD. 4217870 - DISTRICT LOT 2314, BEING RAVEN MINERAL CLAIM, SDYD. 4218070 - DISTRICT LOT 2315, BEING ATHELSTANE FR. MINERAL CLAIM, SDYD. 4218230 - DISTRICT LOT 2316, BEING SUNNYSIDE MINERAL CLAIM, SDYD. 4218490 - DISTRICT LOT 2317, BEING CROW FR. MINERAL CLAIM, SDYD.

4218650 - DISTRICT LOT 2318, BEING BOULDER FR. MINERAL CLAIM, SDYD.  
 4218810 - DISTRICT LOT 2319, BEING CROMER FR. MINERAL CLAIM, SDYD.  
 4219010 - DISTRICT LOT 2320, BEING ELK FRAC. MINERAL CLAIM, SDYD.  
 4219270 - DISTRICT LOT 2321, BEING ST. EUGENE FRAC. MINERAL CLAIM, SDYD.  
 4235760 - DISTRICT LOT 2432, BEING KEYSTONE MINERAL CLAIM, SDYD.  
 4235890 - DISTRICT LOT 2433, BEING WINSLOW MINERAL CLAIM, SDYD.  
 4235920 - DISTRICT LOT 2434, BEING NEW YORK MINERAL CLAIM, SDYD.  
 4236090 - DISTRICT LOT 2435, BEING BELLE OF BC MINERAL CLAIM, SDYD.  
 4236120 - DISTRICT LOT 2436, BEING UNION MINERAL CLAIM, SDYD.  
  
 4236250 - DISTRICT LOT 2437, BEING LITTLE SIOUX MINERAL CLAIM, SDYD.  
 4236380 - DISTRICT LOT 2438, BEING SNOW FRACTIONAL MINERAL CLAIM, SDYD.  
 4236410 - DISTRICT LOT 2439, BEING BIG SIOUX MINERAL CLAIM, SDYD.  
 4257320 - DISTRICT LOT 2654, BEING MONTROSE FRACTION MINERAL CLAIM, SDYD.  
 4283860 - DISTRICT LOT 2876, BEING ALAMEDA MINERAL CLAIM, SDYD.  
 4286880 - DISTRICT LOT 2902, BEING SALAMANCA FRACTIONAL MINERAL CLAIM, SDYD.  
 4303370 - DISTRICT LOT 1424S, BEING MAGNETITE FRAC. MINERAL CLAIM, SDYD  
 4314100 - DISTRICT LOT 1515, BEING BLUE BELL FRACTIONAL MINERAL CLAIM, SDYD.  
 4337380 - DISTRICT LOT 1717, BEING LITTLE BUFFALO FRACTIONAL MINERAL CLAIM, SDYD.  
 4337540 - DISTRICT LOT 1718, BEING GOLD BUG NO. 2 MINERAL CLAIM, SDYD.  
 4462000 - DISTRICT LOT 620, SDYD  
 4467680 - DISTRICT LOT 654, BEING MORRISON MINERAL CLAIM, SDYD.  
 4474450 - DISTRICT LOT 697, BEING GEM MINERAL CLAIM, SDYD.  
 4499870 - DISTRICT LOT 882S, BEING NO. 9 MINERAL CLAIM, SDYD  
 4506570 - DISTRICT LOT 895, BEING GOLD BUG MINERAL CLAIM, SDYD.  
 4506730 - DISTRICT LOT 896, BEING HIDDEN TREASURE MINERAL CLAIM, SDYD.  
 4509910 - DISTRICT LOT 916, BEING SUNFLOWER MINERAL CLAIM, SDYD.  
 4511650 - DISTRICT LOT 927, BEING PRIMROSE MINERAL CLAIM, SDYD.  
 4533050 - DISTRICT LOT 1110, BEING ARLINGTON FRACTION MINERAL CLAIM, SDYD.  
 4549170 - DISTRICT LOT 1262, BEING IVA LENORE MINERAL CLAIM, SDYD.  
 4551490 - DISTRICT LOT 1277, BEING PICADILLY MINERAL CLAIM, SDYD.  
 4551650 - DISTRICT LOT 1278, BEING COPPERTRUST FRACTION MINERAL CLAIM, SDYD.  
 4793100 - DISTRICT LOT 2702, SDYD

#### PIN Ajoined

33303351 - EXCEPT SURFACE RIGHTS WITHIN BDYS DL 696  
 3710110 - DISTRICT LOT 2378, BEING BOUNDARY STAR MINERAL CLAIM, SDYD.  
 4139340 - DISTRICT LOT 1722, BEING VICEROY FRACTION MINERAL CLAIM, SDYD.  
 4159630 - DISTRICT LOT 1907S, BEING TONEY FRACTION MINERAL CLAIM, SDYD  
 4166530 - DISTRICT LOT 1948, BEING DOURANGO MINERAL CLAIM, SDYD.  
 4217870 - DISTRICT LOT 2314, BEING RAVEN MINERAL CLAIM, SDYD.  
 4218070 - DISTRICT LOT 2315, BEING ATHELSTANE FR. MINERAL CLAIM, SDYD.  
 4218230 - DISTRICT LOT 2316, BEING SUNNYSIDE MINERAL CLAIM, SDYD.

4218810 - DISTRICT LOT 2319, BEING CROMER FR. MINERAL CLAIM, SDYD.  
 4219270 - DISTRICT LOT 2321, BEING ST. EUGENE FRAC. MINERAL CLAIM, SDYD.  
 4235760 - DISTRICT LOT 2432, BEING KEYSTONE MINERAL CLAIM, SDYD.  
 4235890 - DISTRICT LOT 2433, BEING WINSLOW MINERAL CLAIM, SDYD.  
 4235920 - DISTRICT LOT 2434, BEING NEW YORK MINERAL CLAIM, SDYD.  
 4236090 - DISTRICT LOT 2435, BEING BELLE OF BC MINERAL CLAIM, SDYD.  
 4236120 - DISTRICT LOT 2436, BEING UNION MINERAL CLAIM, SDYD.  
  
 4236250 - DISTRICT LOT 2437, BEING LITTLE SIOUX MINERAL CLAIM, SDYD.  
 4236380 - DISTRICT LOT 2438, BEING SNOW FRACTIONAL MINERAL CLAIM, SDYD.  
 4236410 - DISTRICT LOT 2439, BEING BIG SIOUX MINERAL CLAIM, SDYD.  
 4257320 - DISTRICT LOT 2654, BEING MONTROSE FRACTION MINERAL CLAIM, SDYD.  
 4283860 - DISTRICT LOT 2876, BEING ALAMEDA MINERAL CLAIM, SDYD.  
 4286880 - DISTRICT LOT 2902, BEING SALAMANCA FRACTIONAL MINERAL CLAIM, SDYD.  
 4303370 - DISTRICT LOT 1424S, BEING MAGNETITE FRAC. MINERAL CLAIM, SDYD  
 4314100 - DISTRICT LOT 1515, BEING BLUE BELL FRACTIONAL MINERAL CLAIM, SDYD.  
 4337380 - DISTRICT LOT 1717, BEING LITTLE BUFFALO FRACTIONAL MINERAL CLAIM, SDYD.  
 4337540 - DISTRICT LOT 1718, BEING GOLD BUG NO. 2 MINERAL CLAIM, SDYD.  
 4462000 - DISTRICT LOT 620, SDYD  
 4467680 - DISTRICT LOT 654, BEING MORRISON MINERAL CLAIM, SDYD.  
 4474450 - DISTRICT LOT 697, BEING GEM MINERAL CLAIM, SDYD.  
 4499870 - DISTRICT LOT 882S, BEING NO. 9 MINERAL CLAIM, SDYD  
 4506570 - DISTRICT LOT 895, BEING GOLD BUG MINERAL CLAIM, SDYD.  
 4506730 - DISTRICT LOT 896, BEING HIDDEN TREASURE MINERAL CLAIM, SDYD.  
 4509910 - DISTRICT LOT 916, BEING SUNFLOWER MINERAL CLAIM, SDYD.  
 4511650 - DISTRICT LOT 927, BEING PRIMROSE MINERAL CLAIM, SDYD.  
 4533050 - DISTRICT LOT 1110, BEING ARLINGTON FRACTION MINERAL CLAIM, SDYD.  
 4542800 - DISTRICT LOT 1221, BEING TEN BROCK MINERAL CLAIM, SDYD.  
 4546310 - DISTRICT LOT 1243, BEING PEACOCK MINERAL CLAIM, SDYD.  
 4549170 - DISTRICT LOT 1262, BEING IVA LENORE MINERAL CLAIM, SDYD.  
 4551490 - DISTRICT LOT 1277, BEING PICADILLY MINERAL CLAIM, SDYD.  
 4551650 - DISTRICT LOT 1278, BEING COPPERTRUST FRACTION MINERAL CLAIM, SDYD.  
 4793100 - DISTRICT LOT 2702, SDYD

PIN Right of Ways

PIN Reverted or Acquired

PID Number (if titled)

Lands note: this information may be applied to all agency application types

File Number	#
DID Number	0
DID Received Date	
IP Number	
Parcel Number	



Region	kootenay_boundary
Type	
Sub Type	
Purpose	
Sub Purpose	
Assessment Area	PENTICTON
Regional District	
Municipality	
Electoral District	Boundary-Similkameen
Provincial Forest	Kettle -
Provincial Forest Addition	
Provincial Forest Addition2	
Provincial Forest Deletion	
Provincial Forest Deletion2	
Provincial Forest Exclusion	
Provincial Forest Exclusion2	
Forest District	Selkirk Natural Resource District
Land Title Office	KAMLOOPS
In Agricultural Land Reserve	Yes
Nearest Indian Res	50.4 - OSOYOOS 1 - Osoyoos (km)

#### Lands Adjudication Information

Upland Parcel Fronts Body of Water	
Is Upland Titled	
Foreshore Parcel Adjoins Upland	
Nearest Arch Site within 25km	2 - DgQq-1 (km)
Overview Assesment Potential	

Mines - See status number at top of report

#### Forests

License Number	
License Type	
Area	
Cubic Metres	
Client Number	
Forest Professional	

#### Water

File Number	
Stream Name	
Purpose	
Authorization Type	

e-Licensing Report Attached

Additional Comments

Automated Status Run # - 7782

File: #

record	ACTIVE	FLNR
Business Identifier: Resource Road Tenure ID: R21791		
DPR Registry Name: RESOURCE ROADS REGISTRY		
Interest Type: RESOURCE ROAD PERMIT		
Name:		

record	ACTIVE	FLNR
Business Identifier: Resource Road Tenure ID: R08696		
DPR Registry Name: RESOURCE ROADS REGISTRY		
Interest Type: RESOURCE ROAD PERMIT		
Name:		

record	ACTIVE	FLNR
Business Identifier: Opening_ID: 1730214 CUT BLOCK: 07Q-04 CUTTING PERMIT: 07Q LICENSE NUMBER: TFL8		
SILVICULTURE OPENING: 82E 017 0.0 149 TIMBER MARK: 8/07Q		
DPR Registry Name: FOREST TENURE REGISTRY		
Interest Type: SILVICULTURE OBLIGATION		
Name:   INTERFOR CORPORATION		

record	ACTIVE	FLNR
Business Identifier: Opening_ID: 1730217 CUTTING PERMIT: 07Q CUT BLOCK: 07Q-14 TIMBER MARK: 8/07Q SILVICULTURE		
OPENING: 82E 007 0.0 175 LICENSE NUMBER: TFL8		
DPR Registry Name: FOREST TENURE REGISTRY		
Interest Type: SILVICULTURE OBLIGATION		
Name:   INTERFOR CORPORATION		

record	ACTIVE	FLNR
Business Identifier: Opening_ID: 1728886 TIMBER MARK: K4E008 CUT BLOCK: 25 LICENSE NUMBER: K4E SILVICULTURE		
OPENING: 82E 007 0.0 171 CUTTING PERMIT: 08		
DPR Registry Name: FOREST TENURE REGISTRY		
Interest Type: SILVICULTURE OBLIGATION		
Name:   WEST BOUNDARY COMMUNITY FOREST INC		

record	ACTIVE	FLNR
Business Identifier: Opening_ID: 1728888 CUT BLOCK: 26 LICENSE NUMBER: K4E SILVICULTURE OPENING: 82E 007 0.0 172		
TIMBER MARK: K4E008 CUTTING PERMIT: 08		
DPR Registry Name: FOREST TENURE REGISTRY		
Interest Type: SILVICULTURE OBLIGATION		
Name:   WEST BOUNDARY COMMUNITY FOREST INC		

record	ACTIVE	FLNR
Business Identifier: Opening_ID: 1728884 CUT BLOCK: 22 CUTTING PERMIT: 08 LICENSE NUMBER: K4E SILVICULTURE		
OPENING: 82E 007 0.0 169 TIMBER MARK: K4E008		
DPR Registry Name: FOREST TENURE REGISTRY		
Interest Type: SILVICULTURE OBLIGATION		
Name:   WEST BOUNDARY COMMUNITY FOREST INC		

record	ACTIVE	FLNR
--------	--------	------

Business Identifier: Opening\_ID: 1728542 LICENSE NUMBER: K4E SILVICULTURE OPENING: 82E 007 0.0 162 TIMBER MARK: K4E008 CUT BLOCK: 13 CUTTING PERMIT: 08  
DPR Registry Name: FOREST TENURE REGISTRY  
Interest Type: SILVICULTURE OBLIGATION  
Name: | WEST BOUNDARY COMMUNITY FOREST INC

record	ACTIVE	FLNR
--------	--------	------

Business Identifier: Opening\_ID: 1728534 CUT BLOCK: 05 CUTTING PERMIT: 08 LICENSE NUMBER: K4E SILVICULTURE OPENING: 82E 017 0.0 145 TIMBER MARK: K4E008  
DPR Registry Name: FOREST TENURE REGISTRY  
Interest Type: SILVICULTURE OBLIGATION  
Name: | WEST BOUNDARY COMMUNITY FOREST INC

record	ACTIVE	FLNR
--------	--------	------

Business Identifier: Opening\_ID: 1727624 CUT BLOCK: 03 CUTTING PERMIT: 08 LICENSE NUMBER: K4E SILVICULTURE OPENING: 82E 017 0.0 143 TIMBER MARK: K4E008  
DPR Registry Name: FOREST TENURE REGISTRY  
Interest Type: SILVICULTURE OBLIGATION  
Name: | WEST BOUNDARY COMMUNITY FOREST INC

record	ACTIVE	FLNR
--------	--------	------

Business Identifier: Opening\_ID: 1727625 CUT BLOCK: 04 CUTTING PERMIT: 08 LICENSE NUMBER: K4E SILVICULTURE OPENING: 82E 017 0.0 144 TIMBER MARK: K4E008  
DPR Registry Name: FOREST TENURE REGISTRY  
Interest Type: SILVICULTURE OBLIGATION  
Name: | WEST BOUNDARY COMMUNITY FOREST INC

record	ACTIVE	FLNR
--------	--------	------

Business Identifier: Opening\_ID: 1715950 CUT BLOCK: 07P-12 LICENSE NUMBER: TFL8 CUTTING PERMIT: 07P TIMBER MARK: 8/07P SILVICULTURE OPENING: 82E 017 0.0 135  
DPR Registry Name: FOREST TENURE REGISTRY  
Interest Type: SILVICULTURE OBLIGATION  
Name: | INTERFOR CORPORATION

record	ACTIVE	EMPR
--------	--------	------

Business Identifier: Tenure #: 1080979  
DPR Registry Name: MINERAL TENURE REGISTRY  
Interest Type: MINERAL CLAIM  
Name: | RIPPON DONALD JOHN

record	ACTIVE	EMPR
--------	--------	------

Business Identifier: Tenure #: 1074316  
DPR Registry Name: MINERAL TENURE REGISTRY  
Interest Type: MINERAL CLAIM  
Name: | GRIZZLY DISCOVERIES INC.

record	ACTIVE	EMPR
--------	--------	------

Business Identifier: Tenure #: 516277  
DPR Registry Name: MINERAL TENURE REGISTRY

Interest Type: MINERAL CLAIM  
Name: | RIPPON DONALD JOHN

record ACTIVE EMPR  
Business Identifier: Tenure #: 517943  
DPR Registry Name: MINERAL TENURE REGISTRY  
Interest Type: MINERAL CLAIM  
Name: | GRIZZLY DISCOVERIES INC.

record ACTIVE EMPR  
Business Identifier: Tenure #: 517126  
DPR Registry Name: MINERAL TENURE REGISTRY  
Interest Type: MINERAL CLAIM  
Name: | GRIZZLY DISCOVERIES INC.

record ACTIVE EMPR  
Business Identifier: Tenure #: 523581  
DPR Registry Name: MINERAL TENURE REGISTRY  
Interest Type: MINERAL CLAIM  
Name: | RIPPON DONALD JOHN

record ACTIVE EMPR  
Business Identifier: Tenure #: 394735  
DPR Registry Name: MINERAL TENURE REGISTRY  
Interest Type: MINERAL CLAIM  
Name: | XIMEN MINING CORP

record ACTIVE EMPR  
Business Identifier: Tenure #: 214247  
DPR Registry Name: MINERAL TENURE REGISTRY  
Interest Type: MINERAL CLAIM  
Name: | KETTLE RIVER RESOURCES LTD.

record ACTIVE EMPR  
Business Identifier: Tenure #: 513141  
DPR Registry Name: MINERAL TENURE REGISTRY  
Interest Type: MINERAL CLAIM  
Name: | XIMEN MINING CORP

record ACTIVE EMPR  
Business Identifier: Tenure #: 214246  
DPR Registry Name: MINERAL TENURE REGISTRY  
Interest Type: MINERAL CLAIM  
Name: | KETTLE RIVER RESOURCES LTD.

record ACTIVE EMPR  
Business Identifier: Tenure #: 394733  
DPR Registry Name: MINERAL TENURE REGISTRY  
Interest Type: MINERAL CLAIM  
Name: | XIMEN MINING CORP

record ACTIVE EMPR

Business Identifier: Tenure #: 393112  
DPR Registry Name: MINERAL TENURE REGISTRY  
Interest Type: MINERAL CLAIM  
Name: | XIMEN MINING CORP

record ACTIVE EMPR  
Business Identifier: Tenure #: 214248  
DPR Registry Name: MINERAL TENURE REGISTRY  
Interest Type: MINERAL CLAIM  
Name: | KETTLE RIVER RESOURCES LTD.

record ACTIVE EMPR  
Business Identifier: Tenure #: 214126  
DPR Registry Name: MINERAL TENURE REGISTRY  
Interest Type: MINERAL CLAIM  
Name: | KETTLE RIVER RESOURCES LTD.

record ACTIVE EMPR  
Business Identifier: Tenure #: 214482  
DPR Registry Name: MINERAL TENURE REGISTRY  
Interest Type: MINERAL CLAIM  
Name: | KETTLE RIVER RESOURCES LTD.

record ACTIVE EMPR  
Business Identifier: Tenure #: 394738  
DPR Registry Name: MINERAL TENURE REGISTRY  
Interest Type: MINERAL CLAIM  
Name: | XIMEN MINING CORP

record ACTIVE EMPR  
Business Identifier: Tenure #: 394737  
DPR Registry Name: MINERAL TENURE REGISTRY  
Interest Type: MINERAL CLAIM  
Name: | XIMEN MINING CORP

record ACTIVE EMPR  
Business Identifier: Tenure #: 508067  
DPR Registry Name: MINERAL TENURE REGISTRY  
Interest Type: MINERAL CLAIM  
Name: | RIPPON DONALD JOHN

record ACTIVE EMPR  
Business Identifier: Tenure #: 214288  
DPR Registry Name: MINERAL TENURE REGISTRY  
Interest Type: MINERAL CLAIM  
Name: | KETTLE RIVER RESOURCES LTD.

record ACTIVE EMPR  
Business Identifier: Tenure #: 214168  
DPR Registry Name: MINERAL TENURE REGISTRY  
Interest Type: MINERAL CLAIM  
Name: | KETTLE RIVER RESOURCES LTD.

record      ACTIVE      EMPR  
Business Identifier: Tenure #: 401970  
DPR Registry Name: MINERAL TENURE REGISTRY  
Interest Type: MINERAL CLAIM  
Name: | KETTLE RIVER RESOURCES LTD.

record      ACTIVE      FLNR  
Business Identifier: Surrogate ID: 1749081 FOREST FILE ID: F00395  
DPR Registry Name: FOREST TENURE REGISTRY  
Interest Type: FREE USE PERMIT  
Name:

record      ACTIVE      FLNR  
Business Identifier: Surrogate ID: 2057936 FOREST FILE ID: TFL8 CUTTING PERMIT ID: 07P  
DPR Registry Name: FOREST TENURE REGISTRY  
Interest Type: TREE FARM LICENCE  
Name:

record      ACTIVE      FLNR  
Business Identifier: Surrogate ID: 2069868 CUTTING PERMIT ID: 07Q FOREST FILE ID: TFL8  
DPR Registry Name: FOREST TENURE REGISTRY  
Interest Type: TREE FARM LICENCE  
Name:

record      ACTIVE      FLNR  
Business Identifier: Disp Trans SID: 930056 DOCUMENT NUMBER: R194002 FILE NUMBER: 4405827  
DPR Registry Name: CROWN LANDS  
Interest Type: QUARRYING RESERVE/NOTATION  
Name: | MINISTRY OF TRANSPORTATION AND INFRASTRUCTURE

record      ACTIVE      FLNR  
Business Identifier: Disp Trans SID: 934498 DOCUMENT NUMBER: R194001 FILE NUMBER: 4405826  
DPR Registry Name: CROWN LANDS  
Interest Type: QUARRYING RESERVE/NOTATION  
Name: | MINISTRY OF TRANSPORTATION AND INFRASTRUCTURE

record      ACTIVE      FLNR  
Business Identifier: Licence #: C023145  
DPR Registry Name: WATER RIGHTS  
Interest Type: WATER LICENCE  
Name: | BOLTZ ROSE AGNES

record      ACTIVE      FLNR  
Business Identifier: Disp Trans SID: 105532 DOCUMENT NUMBER: 2279/893 FILE NUMBER: 0153642  
DPR Registry Name: CROWN LANDS  
Interest Type: PRE-TANTALIS CROWN GRANT  
Name:

record	ACTIVE	FLNR
Business Identifier: Disp Trans SID: 98412 DOCUMENT NUMBER: 6066/631 FILE NUMBER: 0119108		
DPR Registry Name: CROWN LANDS		
Interest Type: PRE-TANTALIS CROWN GRANT		
Name:		

record	ACTIVE	FLNR
Business Identifier: Disp Trans SID: 78855 DOCUMENT NUMBER: 616/96 FILE NUMBER: 0000000		
DPR Registry Name: CROWN LANDS		
Interest Type: PRE-TANTALIS CROWN GRANT		
Name:		

record	ACTIVE	FLNR
Business Identifier: Disp Trans SID: 75392 DOCUMENT NUMBER: 419/102 FILE NUMBER: 0000000		
DPR Registry Name: CROWN LANDS		
Interest Type: PRE-TANTALIS CROWN GRANT		
Name:		

record	ACTIVE	FLNR
Business Identifier: Disp Trans SID: 8092 DOCUMENT NUMBER: 1695/136 FILE NUMBER: 0000000		
DPR Registry Name: CROWN LANDS		
Interest Type: PRE-TANTALIS CROWN GRANT		
Name:		

record	ACTIVE	FLNR
Business Identifier: Disp Trans SID: 65371 DOCUMENT NUMBER: 1216/109 FILE NUMBER: 0000000		
DPR Registry Name: CROWN LANDS		
Interest Type: PRE-TANTALIS CROWN GRANT		
Name:		

record	ACTIVE	FLNR
Business Identifier: Disp Trans SID: 69024 DOCUMENT NUMBER: 193/84 FILE NUMBER: 0000000		
DPR Registry Name: CROWN LANDS		
Interest Type: PRE-TANTALIS CROWN GRANT		
Name:		

record	ACTIVE	FLNR
Business Identifier: Disp Trans SID: 37846 DOCUMENT NUMBER: 5283/623 FILE NUMBER: 0000000		
DPR Registry Name: CROWN LANDS		
Interest Type: PRE-TANTALIS CROWN GRANT		
Name:		

record	ACTIVE	FLNR
Business Identifier: Disp Trans SID: 37832 DOCUMENT NUMBER: 5280/623 FILE NUMBER: 0000000		



DPR Registry Name: CROWN LANDS  
Interest Type: PRE-TANTALIS CROWN GRANT  
Name:

record ACTIVE FLNR

Business Identifier: Disp Trans SID: 2443 DOCUMENT NUMBER: 1194/109 FILE NUMBER: 0000000  
DPR Registry Name: CROWN LANDS  
Interest Type: PRE-TANTALIS CROWN GRANT  
Name:

record ACTIVE FLNR

Business Identifier: Disp Trans SID: 22350 DOCUMENT NUMBER: 3318/154 FILE NUMBER: 0000000  
DPR Registry Name: CROWN LANDS  
Interest Type: PRE-TANTALIS CROWN GRANT  
Name:

record ACTIVE FLNR

Business Identifier: Surrogate ID: 185635 FOREST FILE ID: RAN075138  
DPR Registry Name: FOREST TENURE REGISTRY  
Interest Type: GRAZING LICENCE  
Name:

record ACTIVE FLNR

Business Identifier: Surrogate ID: 184819 FOREST FILE ID: RAN074263  
DPR Registry Name: FOREST TENURE REGISTRY  
Interest Type: GRAZING LICENCE  
Name:

record ACTIVE FLNR

Business Identifier: QTrap Tag: TR0814T005  
DPR Registry Name: STAND ALONE COVERAGE  
Interest Type: TRAPLINE AREA  
Name:

record ACTIVE FLNR

Business Identifier: Cert No.: 800630  
DPR Registry Name: STAND ALONE COVERAGE  
Interest Type: GUIDE OUTFITTER AREA CERTIFICATE  
Name: | BRANDOW BARRY

record ACTIVE FLNR

Business Identifier: Surrogate ID: 2056094 CUTTING PERMIT ID: 08 FOREST FILE ID: K4E  
DPR Registry Name: FOREST TENURE REGISTRY  
Interest Type: COMMUNITY FOREST AGREEMENT  
Name:

record ACTIVE FLNR

Business Identifier: Surrogate ID: 1708610 FOREST FILE ID: K4E  
DPR Registry Name: FOREST TENURE REGISTRY  
Interest Type: COMMUNITY FOREST AGREEMENT

Name:

record ACTIVE FLNR  
Business Identifier: Water Licenced Work Line ID: 296156957  
DPR Registry Name: WATER RIGHTS  
Interest Type: WATER WORKS  
Name:

record ACTIVE FLNR  
Business Identifier: Water Licenced Work Line ID: 296156959  
DPR Registry Name: WATER RIGHTS  
Interest Type: WATER WORKS  
Name:

record ACTIVE FLNR  
Business Identifier: Water Licenced Work Line ID: 296156961  
DPR Registry Name: WATER RIGHTS  
Interest Type: WATER WORKS  
Name:

record ACTIVE FLNR  
Business Identifier: Water Licenced Work Line ID: 296156936  
DPR Registry Name: WATER RIGHTS  
Interest Type: WATER WORKS  
Name:

record ACTIVE FLNR  
Business Identifier: Water Licenced Work Line ID: 296156938  
DPR Registry Name: WATER RIGHTS  
Interest Type: WATER WORKS  
Name:

record ACTIVE FLNR  
Business Identifier: Water Licenced Work Line ID: 296156939  
DPR Registry Name: WATER RIGHTS  
Interest Type: WATER WORKS  
Name:

record INACTIVE FLNR  
Business Identifier: Water Licenced Work Line ID: FPK-26346  
DPR Registry Name: WATER RIGHTS  
Interest Type: WATER WORKS  
Name:

record INACTIVE FLNR  
Business Identifier: Water Licenced Work Line ID: FPK-27755  
DPR Registry Name: WATER RIGHTS  
Interest Type: WATER WORKS  
Name:

record INACTIVE FLNR  
Business Identifier: Water Licenced Work Line ID: FPK-16717

DPR Registry Name: WATER RIGHTS  
Interest Type: WATER WORKS  
Name:

record INACTIVE FLNR  
Business Identifier: Water Licenced Work Line ID: 162349936  
DPR Registry Name: WATER RIGHTS  
Interest Type: WATER WORKS  
Name:

record INACTIVE FLNR  
Business Identifier: Water Licenced Work Line ID: 143445649  
DPR Registry Name: WATER RIGHTS  
Interest Type: WATER WORKS  
Name:

record INACTIVE FLNR  
Business Identifier: Water Licenced Work Line ID: 143445648  
DPR Registry Name: WATER RIGHTS  
Interest Type: WATER WORKS  
Name:

record INACTIVE FLNR  
Business Identifier: Water Licenced Work Line ID: 143445671  
DPR Registry Name: WATER RIGHTS  
Interest Type: WATER WORKS  
Name:

record INACTIVE FLNR  
Business Identifier: Water Licenced Work Line ID: 143445646  
DPR Registry Name: WATER RIGHTS  
Interest Type: WATER WORKS  
Name:

record INACTIVE FLNR  
Business Identifier: Water Licenced Work Line ID: 143445669  
DPR Registry Name: WATER RIGHTS  
Interest Type: WATER WORKS  
Name:

record INACTIVE FLNR  
Business Identifier: Water Licenced Work Line ID: 143445667  
DPR Registry Name: WATER RIGHTS  
Interest Type: WATER WORKS  
Name:

record INACTIVE FLNR  
Business Identifier: Water Licenced Work Line ID: 162349911  
DPR Registry Name: WATER RIGHTS  
Interest Type: WATER WORKS  
Name:

record                      INACTIVE                      FLNR  
Business Identifier: Water Licenced Work Line ID: 162349934  
DPR Registry Name: WATER RIGHTS  
Interest Type: WATER WORKS  
Name:

record                      INACTIVE                      FLNR  
Business Identifier: Water Licenced Work Line ID: 162349914  
DPR Registry Name: WATER RIGHTS  
Interest Type: WATER WORKS  
Name:

record                      INACTIVE                      FLNR  
Business Identifier: Water Licenced Work Line ID: 162349932  
DPR Registry Name: WATER RIGHTS  
Interest Type: WATER WORKS  
Name:

record                      INACTIVE                      FLNR  
Business Identifier: Water Licenced Work Line ID: 162349913  
DPR Registry Name: WATER RIGHTS  
Interest Type: WATER WORKS  
Name:

record                      INACTIVE                      FLNR  
Business Identifier: Water Licenced Work Line ID: 166869431  
DPR Registry Name: WATER RIGHTS  
Interest Type: WATER WORKS  
Name:

record                      INACTIVE                      FLNR  
Business Identifier: Water Licenced Work Line ID: 166869433  
DPR Registry Name: WATER RIGHTS  
Interest Type: WATER WORKS  
Name:

record                      INACTIVE                      FLNR  
Business Identifier: Water Licenced Work Line ID: 166869435  
DPR Registry Name: WATER RIGHTS  
Interest Type: WATER WORKS  
Name:

record                      INACTIVE                      FLNR  
Business Identifier: Water Licenced Work Line ID: 166869413  
DPR Registry Name: WATER RIGHTS  
Interest Type: WATER WORKS  
Name:

record                      INACTIVE                      FLNR  
Business Identifier: Water Licenced Work Line ID: 166869410  
DPR Registry Name: WATER RIGHTS  
Interest Type: WATER WORKS

Name:

record INACTIVE FLNR  
Business Identifier: Water Licenced Work Line ID: 166869412  
DPR Registry Name: WATER RIGHTS  
Interest Type: WATER WORKS  
Name:

record INACTIVE FLNR  
Business Identifier: Water Licenced Work Line ID: 172197072  
DPR Registry Name: WATER RIGHTS  
Interest Type: WATER WORKS  
Name:

record INACTIVE FLNR  
Business Identifier: Water Licenced Work Line ID: 172197071  
DPR Registry Name: WATER RIGHTS  
Interest Type: WATER WORKS  
Name:

record INACTIVE FLNR  
Business Identifier: Water Licenced Work Line ID: 172197069  
DPR Registry Name: WATER RIGHTS  
Interest Type: WATER WORKS  
Name:

record INACTIVE FLNR  
Business Identifier: Water Licenced Work Line ID: 172197090  
DPR Registry Name: WATER RIGHTS  
Interest Type: WATER WORKS  
Name:

record INACTIVE FLNR  
Business Identifier: Water Licenced Work Line ID: 172197092  
DPR Registry Name: WATER RIGHTS  
Interest Type: WATER WORKS  
Name:

record INACTIVE FLNR  
Business Identifier: Water Licenced Work Line ID: 172197094  
DPR Registry Name: WATER RIGHTS  
Interest Type: WATER WORKS  
Name:

record INACTIVE FLNR  
Business Identifier: Water Licenced Work Line ID: 190997069  
DPR Registry Name: WATER RIGHTS  
Interest Type: WATER WORKS  
Name:

record INACTIVE FLNR  
Business Identifier: Water Licenced Work Line ID: 190997067

DPR Registry Name: WATER RIGHTS  
Interest Type: WATER WORKS  
Name:

record INACTIVE FLNR  
Business Identifier: Water Licenced Work Line ID: 190997070  
DPR Registry Name: WATER RIGHTS  
Interest Type: WATER WORKS  
Name:

record INACTIVE FLNR  
Business Identifier: Water Licenced Work Line ID: 190997088  
DPR Registry Name: WATER RIGHTS  
Interest Type: WATER WORKS  
Name:

record INACTIVE FLNR  
Business Identifier: Water Licenced Work Line ID: 190997092  
DPR Registry Name: WATER RIGHTS  
Interest Type: WATER WORKS  
Name:

record INACTIVE FLNR  
Business Identifier: Water Licenced Work Line ID: 190997090  
DPR Registry Name: WATER RIGHTS  
Interest Type: WATER WORKS  
Name:

record INACTIVE FLNR  
Business Identifier: Water Licenced Work Line ID: 208826999  
DPR Registry Name: WATER RIGHTS  
Interest Type: WATER WORKS  
Name:

record INACTIVE FLNR  
Business Identifier: Water Licenced Work Line ID: 208826997  
DPR Registry Name: WATER RIGHTS  
Interest Type: WATER WORKS  
Name:

record INACTIVE FLNR  
Business Identifier: Water Licenced Work Line ID: 208827020  
DPR Registry Name: WATER RIGHTS  
Interest Type: WATER WORKS  
Name:

record INACTIVE FLNR  
Business Identifier: Water Licenced Work Line ID: 208827022  
DPR Registry Name: WATER RIGHTS  
Interest Type: WATER WORKS  
Name:

record                      INACTIVE                      FLNR  
Business Identifier: Water Licenced Work Line ID: 208827000  
DPR Registry Name: WATER RIGHTS  
Interest Type: WATER WORKS  
Name:

record                      INACTIVE                      FLNR  
Business Identifier: Water Licenced Work Line ID: 208827018  
DPR Registry Name: WATER RIGHTS  
Interest Type: WATER WORKS  
Name:

record                      INACTIVE                      FLNR  
Business Identifier: Water Licenced Work Line ID: 243330863  
DPR Registry Name: WATER RIGHTS  
Interest Type: WATER WORKS  
Name:

record                      INACTIVE                      FLNR  
Business Identifier: Water Licenced Work Line ID: 243330864  
DPR Registry Name: WATER RIGHTS  
Interest Type: WATER WORKS  
Name:

record                      INACTIVE                      FLNR  
Business Identifier: Water Licenced Work Line ID: 243330861  
DPR Registry Name: WATER RIGHTS  
Interest Type: WATER WORKS  
Name:

record                      INACTIVE                      FLNR  
Business Identifier: Water Licenced Work Line ID: 243330882  
DPR Registry Name: WATER RIGHTS  
Interest Type: WATER WORKS  
Name:

record                      INACTIVE                      FLNR  
Business Identifier: Water Licenced Work Line ID: 243330886  
DPR Registry Name: WATER RIGHTS  
Interest Type: WATER WORKS  
Name:

record                      INACTIVE                      FLNR  
Business Identifier: Water Licenced Work Line ID: 243330884  
DPR Registry Name: WATER RIGHTS  
Interest Type: WATER WORKS  
Name:

record                      INACTIVE                      FLNR  
Business Identifier: Water Licenced Work Line ID: 249571371  
DPR Registry Name: WATER RIGHTS  
Interest Type: WATER WORKS

Name:

record INACTIVE FLNR  
Business Identifier: Water Licenced Work Line ID: 249571370  
DPR Registry Name: WATER RIGHTS  
Interest Type: WATER WORKS  
Name:

record INACTIVE FLNR  
Business Identifier: Water Licenced Work Line ID: 249571368  
DPR Registry Name: WATER RIGHTS  
Interest Type: WATER WORKS  
Name:

record INACTIVE FLNR  
Business Identifier: Water Licenced Work Line ID: 249571393  
DPR Registry Name: WATER RIGHTS  
Interest Type: WATER WORKS  
Name:

record INACTIVE FLNR  
Business Identifier: Water Licenced Work Line ID: 249571391  
DPR Registry Name: WATER RIGHTS  
Interest Type: WATER WORKS  
Name:

record INACTIVE FLNR  
Business Identifier: Water Licenced Work Line ID: 249571389  
DPR Registry Name: WATER RIGHTS  
Interest Type: WATER WORKS  
Name:

record INACTIVE FLNR  
Business Identifier: Water Licenced Work Line ID: 261661442  
DPR Registry Name: WATER RIGHTS  
Interest Type: WATER WORKS  
Name:

record INACTIVE FLNR  
Business Identifier: Water Licenced Work Line ID: 261661440  
DPR Registry Name: WATER RIGHTS  
Interest Type: WATER WORKS  
Name:

record INACTIVE FLNR  
Business Identifier: Water Licenced Work Line ID: 261661444  
DPR Registry Name: WATER RIGHTS  
Interest Type: WATER WORKS  
Name:

record INACTIVE FLNR  
Business Identifier: Water Licenced Work Line ID: 261661421



DPR Registry Name: WATER RIGHTS  
Interest Type: WATER WORKS  
Name:

record INACTIVE FLNR  
Business Identifier: Water Licenced Work Line ID: 261661422  
DPR Registry Name: WATER RIGHTS  
Interest Type: WATER WORKS  
Name:

record INACTIVE FLNR  
Business Identifier: Water Licenced Work Line ID: 261661419  
DPR Registry Name: WATER RIGHTS  
Interest Type: WATER WORKS  
Name:

record INACTIVE FLNR  
Business Identifier: Water Licenced Work Line ID: 276410289  
DPR Registry Name: WATER RIGHTS  
Interest Type: WATER WORKS  
Name:

record INACTIVE FLNR  
Business Identifier: Water Licenced Work Line ID: 276410309  
DPR Registry Name: WATER RIGHTS  
Interest Type: WATER WORKS  
Name:

record INACTIVE FLNR  
Business Identifier: Water Licenced Work Line ID: 276410307  
DPR Registry Name: WATER RIGHTS  
Interest Type: WATER WORKS  
Name:

record INACTIVE FLNR  
Business Identifier: Water Licenced Work Line ID: 276410286  
DPR Registry Name: WATER RIGHTS  
Interest Type: WATER WORKS  
Name:

record INACTIVE FLNR  
Business Identifier: Water Licenced Work Line ID: 276410288  
DPR Registry Name: WATER RIGHTS  
Interest Type: WATER WORKS  
Name:

record INACTIVE FLNR  
Business Identifier: Water Licenced Work Line ID: 276410311  
DPR Registry Name: WATER RIGHTS  
Interest Type: WATER WORKS  
Name:

record	INACTIVE	FLNR
--------	----------	------

Business Identifier: Water Licenced Work Line ID: 286846831  
DPR Registry Name: WATER RIGHTS  
Interest Type: WATER WORKS  
Name:

record	INACTIVE	FLNR
--------	----------	------

Business Identifier: Water Licenced Work Line ID: 286846827  
DPR Registry Name: WATER RIGHTS  
Interest Type: WATER WORKS  
Name:

record	INACTIVE	FLNR
--------	----------	------

Business Identifier: Water Licenced Work Line ID: 286846808  
DPR Registry Name: WATER RIGHTS  
Interest Type: WATER WORKS  
Name:

record	INACTIVE	FLNR
--------	----------	------

Business Identifier: Water Licenced Work Line ID: 286846809  
DPR Registry Name: WATER RIGHTS  
Interest Type: WATER WORKS  
Name:

record	INACTIVE	FLNR
--------	----------	------

Business Identifier: Water Licenced Work Line ID: 286846806  
DPR Registry Name: WATER RIGHTS  
Interest Type: WATER WORKS  
Name:

record	INACTIVE	FLNR
--------	----------	------

Business Identifier: Water Licenced Work Line ID: 286846829  
DPR Registry Name: WATER RIGHTS  
Interest Type: WATER WORKS  
Name:

record	INACTIVE	FLNR
--------	----------	------

Business Identifier: Disp Trans SID: 48137 DOCUMENT NUMBER: 7087/941 FILE NUMBER: 0000000  
DPR Registry Name: CROWN LANDS  
Interest Type: PRE-TANTALIS CROWN GRANT  
Name:

record	INACTIVE	FLNR
--------	----------	------

Business Identifier: Disp Trans SID: 50521 DOCUMENT NUMBER: 7476/945 FILE NUMBER: 0000000  
DPR Registry Name: CROWN LANDS  
Interest Type: PRE-TANTALIS CROWN GRANT  
Name:

record	INACTIVE	FLNR
--------	----------	------

Business Identifier: Disp Trans SID: 64124 DOCUMENT NUMBER: 1013/106 FILE NUMBER: 0000000  
DPR Registry Name: CROWN LANDS  
Interest Type: PRE-TANTALIS CROWN GRANT  
Name:

record INACTIVE FLNR

Business Identifier: Disp Trans SID: 97105 DOCUMENT NUMBER: 6972/640 FILE NUMBER: 0113088  
DPR Registry Name: CROWN LANDS  
Interest Type: PRE-TANTALIS CROWN GRANT  
Name:

record INACTIVE FLNR

Business Identifier: Disp Trans SID: 72238 DOCUMENT NUMBER: 282/454 FILE NUMBER: 0000000  
DPR Registry Name: CROWN LANDS  
Interest Type: PRE-TANTALIS CROWN GRANT  
Name:

record INACTIVE FLNR

Business Identifier: Disp Trans SID: 52419 DOCUMENT NUMBER: 779/104 FILE NUMBER: 0000000  
DPR Registry Name: CROWN LANDS  
Interest Type: PRE-TANTALIS CROWN GRANT  
Name:

record INACTIVE FLNR

Business Identifier: Disp Trans SID: 2947 DOCUMENT NUMBER: 1238/109 FILE NUMBER: 0000000  
DPR Registry Name: CROWN LANDS  
Interest Type: PRE-TANTALIS CROWN GRANT  
Name:

record INACTIVE FLNR

Business Identifier: Disp Trans SID: 1615 DOCUMENT NUMBER: 1127/111 FILE NUMBER: 0000000  
DPR Registry Name: CROWN LANDS  
Interest Type: PRE-TANTALIS CROWN GRANT  
Name:

record INACTIVE FLNR

Business Identifier: Disp Trans SID: 9034 DOCUMENT NUMBER: 1783/123 FILE NUMBER: 0000000  
DPR Registry Name: CROWN LANDS  
Interest Type: PRE-TANTALIS CROWN GRANT  
Name:

record INACTIVE FLNR

Business Identifier: Disp Trans SID: 71946 DOCUMENT NUMBER: 2716/144 FILE NUMBER: 0000000

DPR Registry Name: CROWN LANDS  
Interest Type: PRE-TANTALIS CROWN GRANT  
Name:

record INACTIVE FLNR

Business Identifier: Disp Trans SID: 84336 DOCUMENT NUMBER: 281/454 FILE NUMBER: 0028270  
DPR Registry Name: CROWN LANDS  
Interest Type: PRE-TANTALIS CROWN GRANT  
Name:

record INACTIVE FLNR

Business Identifier: Disp Trans SID: 17312 DOCUMENT NUMBER: 2657/144 FILE NUMBER: 0000000  
DPR Registry Name: CROWN LANDS  
Interest Type: PRE-TANTALIS CROWN GRANT  
Name:

record INACTIVE FLNR

Business Identifier: Disp Trans SID: 28036 DOCUMENT NUMBER: 4106/191 FILE NUMBER: 0000000  
DPR Registry Name: CROWN LANDS  
Interest Type: PRE-TANTALIS CROWN GRANT  
Name:

record INACTIVE FLNR

Business Identifier: Disp Trans SID: 94067 DOCUMENT NUMBER: 4219/613 FILE NUMBER: 0095948  
DPR Registry Name: CROWN LANDS  
Interest Type: PRE-TANTALIS CROWN GRANT  
Name:

record INACTIVE FLNR

Business Identifier: Disp Trans SID: 30291 DOCUMENT NUMBER: 4383/204 FILE NUMBER: 0000000  
DPR Registry Name: CROWN LANDS  
Interest Type: PRE-TANTALIS CROWN GRANT  
Name:

record INACTIVE FLNR

Business Identifier: Disp Trans SID: 97738 DOCUMENT NUMBER: 5247/623 FILE NUMBER: 0116042  
DPR Registry Name: CROWN LANDS  
Interest Type: PRE-TANTALIS CROWN GRANT  
Name:

record INACTIVE FLNR

Business Identifier: Disp Trans SID: 37805 DOCUMENT NUMBER: 5276/623 FILE NUMBER: 0000000  
DPR Registry Name: CROWN LANDS  
Interest Type: PRE-TANTALIS CROWN GRANT

Name:

record INACTIVE FLNR

Business Identifier: Disp Trans SID: 81608 DOCUMENT NUMBER: 854/105 FILE NUMBER: 0000000

DPR Registry Name: CROWN LANDS

Interest Type: PRE-TANTALIS CROWN GRANT

Name:

record INACTIVE FLNR

Business Identifier: Disp Trans SID: 49148 DOCUMENT NUMBER: 7251/943 FILE NUMBER: 0000000

DPR Registry Name: CROWN LANDS

Interest Type: PRE-TANTALIS CROWN GRANT

Name:

record INACTIVE FLNR

Business Identifier: Disp Trans SID: 80115 DOCUMENT NUMBER: 7138/416 FILE NUMBER: 0000000

DPR Registry Name: CROWN LANDS

Interest Type: PRE-TANTALIS CROWN GRANT

Name:

record INACTIVE FLNR

Business Identifier: Disp Trans SID: 42824 DOCUMENT NUMBER: 617/96 FILE NUMBER: 0000000

DPR Registry Name: CROWN LANDS

Interest Type: PRE-TANTALIS CROWN GRANT

Name:

record INACTIVE FLNR

Business Identifier: Disp Trans SID: 37658 DOCUMENT NUMBER: 5246/623 FILE NUMBER: 0000000

DPR Registry Name: CROWN LANDS

Interest Type: PRE-TANTALIS CROWN GRANT

Name:

record INACTIVE FLNR

Business Identifier: Disp Trans SID: 48989 DOCUMENT NUMBER: 7222/943 FILE NUMBER: 0000000

DPR Registry Name: CROWN LANDS

Interest Type: PRE-TANTALIS CROWN GRANT

Name:

record INACTIVE FLNR

Business Identifier: Disp Trans SID: 76095 DOCUMENT NUMBER: 4450/208 FILE NUMBER: 0000000

DPR Registry Name: CROWN LANDS

Interest Type: PRE-TANTALIS CROWN GRANT

Name:

record INACTIVE FLNR

Business Identifier: Disp Trans SID: 76097 DOCUMENT NUMBER: 4451/208 FILE NUMBER: 0000000  
DPR Registry Name: CROWN LANDS  
Interest Type: PRE-TANTALIS CROWN GRANT  
Name:

record INACTIVE FLNR

Business Identifier: Disp Trans SID: 67021 DOCUMENT NUMBER: 1514/281 FILE NUMBER: 0000000  
DPR Registry Name: CROWN LANDS  
Interest Type: PRE-TANTALIS CROWN GRANT  
Name:

record INACTIVE FLNR

Business Identifier: Disp Trans SID: 49144 DOCUMENT NUMBER: 7250/943 FILE NUMBER: 0000000  
DPR Registry Name: CROWN LANDS  
Interest Type: PRE-TANTALIS CROWN GRANT  
Name:

record INACTIVE FLNR

Business Identifier: Disp Trans SID: 97773 DOCUMENT NUMBER: 5465/625 FILE NUMBER: 0116139  
DPR Registry Name: CROWN LANDS  
Interest Type: PRE-TANTALIS CROWN GRANT  
Name:

record INACTIVE FLNR

Business Identifier: Disp Trans SID: 69742 DOCUMENT NUMBER: 2089/130 FILE NUMBER: 0000000  
DPR Registry Name: CROWN LANDS  
Interest Type: PRE-TANTALIS CROWN GRANT  
Name:

record INACTIVE FLNR

Business Identifier: Disp Trans SID: 66066 DOCUMENT NUMBER: 1335/185 FILE NUMBER: 0000000  
DPR Registry Name: CROWN LANDS  
Interest Type: PRE-TANTALIS CROWN GRANT  
Name:

record INACTIVE FLNR

Business Identifier: Disp Trans SID: 67018 DOCUMENT NUMBER: 1514/127 FILE NUMBER: 0000000  
DPR Registry Name: CROWN LANDS  
Interest Type: PRE-TANTALIS CROWN GRANT  
Name:

record INACTIVE FLNR

Business Identifier: Disp Trans SID: 97809 DOCUMENT NUMBER: 5535/626 FILE NUMBER: 0116311

DPR Registry Name: CROWN LANDS  
Interest Type: PRE-TANTALIS CROWN GRANT  
Name:

record INACTIVE FLNR

Business Identifier: Disp Trans SID: 92367 DOCUMENT NUMBER: 4419/615 FILE NUMBER: 0085529  
DPR Registry Name: CROWN LANDS  
Interest Type: PRE-TANTALIS CROWN GRANT  
Name:

record INACTIVE FLNR

Business Identifier: Disp Trans SID: 82314 DOCUMENT NUMBER: 944/106 FILE NUMBER: 0000000  
DPR Registry Name: CROWN LANDS  
Interest Type: PRE-TANTALIS CROWN GRANT  
Name:

record INACTIVE FLNR

Business Identifier: Disp Trans SID: 67885 DOCUMENT NUMBER: 1695/121 FILE NUMBER: 0000000  
DPR Registry Name: CROWN LANDS  
Interest Type: PRE-TANTALIS CROWN GRANT  
Name:

record INACTIVE FLNR

Business Identifier: Disp Trans SID: 37772 DOCUMENT NUMBER: 5269/623 FILE NUMBER: 0000000  
DPR Registry Name: CROWN LANDS  
Interest Type: PRE-TANTALIS CROWN GRANT  
Name:

record INACTIVE FLNR

Business Identifier: Disp Trans SID: 58170 DOCUMENT NUMBER: 8845/559 FILE NUMBER: 0000000  
DPR Registry Name: CROWN LANDS  
Interest Type: PRE-TANTALIS CROWN GRANT  
Name:

record INACTIVE FLNR

Business Identifier: Disp Trans SID: 90260 DOCUMENT NUMBER: 8846/559 FILE NUMBER: 0074002  
DPR Registry Name: CROWN LANDS  
Interest Type: PRE-TANTALIS CROWN GRANT  
Name:

record INACTIVE FLNR

Business Identifier: Disp Trans SID: 67609 DOCUMENT NUMBER: 1634/119 FILE NUMBER: 0000000  
DPR Registry Name: CROWN LANDS  
Interest Type: PRE-TANTALIS CROWN GRANT

Name:

record INACTIVE FLNR

Business Identifier: Disp Trans SID: 37767 DOCUMENT NUMBER: 5268/623 FILE NUMBER: 0000000

DPR Registry Name: CROWN LANDS

Interest Type: PRE-TANTALIS CROWN GRANT

Name:

record INACTIVE FLNR

Business Identifier: Disp Trans SID: 37802 DOCUMENT NUMBER: 5275/623 FILE NUMBER: 0000000

DPR Registry Name: CROWN LANDS

Interest Type: PRE-TANTALIS CROWN GRANT

Name:

record INACTIVE FLNR

Business Identifier: Disp Trans SID: 41555 DOCUMENT NUMBER: 5938/344 FILE NUMBER: 0000000

DPR Registry Name: CROWN LANDS

Interest Type: PRE-TANTALIS CROWN GRANT

Name:

record INACTIVE FLNR

Business Identifier: Disp Trans SID: 45709 DOCUMENT NUMBER: 6679/937 FILE NUMBER: 0000000

DPR Registry Name: CROWN LANDS

Interest Type: PRE-TANTALIS CROWN GRANT

Name:

record INACTIVE FLNR

Business Identifier: Disp Trans SID: 64895 DOCUMENT NUMBER: 1133/145 FILE NUMBER: 0000000

DPR Registry Name: CROWN LANDS

Interest Type: PRE-TANTALIS CROWN GRANT

Name:

record INACTIVE FLNR

Business Identifier: Disp Trans SID: 97104 DOCUMENT NUMBER: 4539/616 FILE NUMBER: 0113087

DPR Registry Name: CROWN LANDS

Interest Type: PRE-TANTALIS CROWN GRANT

Name:

record INACTIVE FLNR

Business Identifier: Disp Trans SID: 22629 DOCUMENT NUMBER: 3351/904 FILE NUMBER: 0000000

DPR Registry Name: CROWN LANDS

Interest Type: PRE-TANTALIS CROWN GRANT

Name:



record	INACTIVE	FLNR
Business Identifier: Disp Trans SID: 90087 DOCUMENT NUMBER: 8997/560 FILE NUMBER: 0073255		
DPR Registry Name: CROWN LANDS		
Interest Type: PRE-TANTALIS CROWN GRANT		
Name:		

record	INACTIVE	FLNR
Business Identifier: Disp Trans SID: 73946 DOCUMENT NUMBER: 3553/164 FILE NUMBER: 0000000		
DPR Registry Name: CROWN LANDS		
Interest Type: PRE-TANTALIS CROWN GRANT		
Name:		

record	INACTIVE	FLNR
Business Identifier: Disp Trans SID: 930055 FILE NUMBER: 4405825		
DPR Registry Name: CROWN LANDS		
Interest Type: QUARRYING RESERVE/NOTATION		
Name:   MINISTRY OF TRANSPORTATION AND INFRASTRUCTURE		

record	INACTIVE	FLNR
Business Identifier: Disp Trans SID: 930354 FILE NUMBER: 4405833		
DPR Registry Name: CROWN LANDS		
Interest Type: QUARRYING RESERVE/NOTATION		
Name:   MINISTRY OF TRANSPORTATION AND INFRASTRUCTURE		

record	INACTIVE	FLNR
Business Identifier: Disp Trans SID: 930355 FILE NUMBER: 4405834		
DPR Registry Name: CROWN LANDS		
Interest Type: QUARRYING RESERVE/NOTATION		
Name:   MINISTRY OF TRANSPORTATION AND INFRASTRUCTURE		

record	INACTIVE	FLNR
Business Identifier: Opening_ID: -423030000 CUT BLOCK: 3 CUTTING PERMIT: 67 LICENSE NUMBER: A18969 SILVICULTURE OPENING: 82E 007 0.0 64 TIMBER MARK: EZ9067		
DPR Registry Name: FOREST TENURE REGISTRY		
Interest Type: SILVICULTURE OBLIGATION		
Name:   INTERFOR CORPORATION		

record	INACTIVE	FLNR
Business Identifier: Opening_ID: -423020000 CUT BLOCK: 4 CUTTING PERMIT: 67 LICENSE NUMBER: A18969 SILVICULTURE OPENING: 82E 007 0.0 66 TIMBER MARK: EZ9067		
DPR Registry Name: FOREST TENURE REGISTRY		
Interest Type: SILVICULTURE OBLIGATION		
Name:   INTERFOR CORPORATION		

record	INACTIVE	FLNR
Business Identifier: Opening_ID: -423010000 CUT BLOCK: 1C CUTTING PERMIT: 67 LICENSE NUMBER: A18969 SILVICULTURE OPENING: 82E 007 0.0 68 TIMBER MARK: EZ9067		
DPR Registry Name: FOREST TENURE REGISTRY		
Interest Type: SILVICULTURE OBLIGATION		

Name: | INTERFOR CORPORATION

record INACTIVE FLNR

Business Identifier: Opening\_ID: -413190000 CUT BLOCK: 1 CUTTING PERMIT: 7 LICENSE NUMBER: A18969 SILVICULTURE  
OPENING: 82E 017 0.0 9 TIMBER MARK: G37037

DPR Registry Name: FOREST TENURE REGISTRY

Interest Type: SILVICULTURE OBLIGATION

Name: | INTERFOR CORPORATION

record INACTIVE FLNR

Business Identifier: Opening\_ID: 71259 CUT BLOCK: 1 CUTTING PERMIT: 234 LICENSE NUMBER: A18969 SILVICULTURE  
OPENING: 82E 007 0.0 106 TIMBER MARK: EZ9234

DPR Registry Name: FOREST TENURE REGISTRY

Interest Type: SILVICULTURE OBLIGATION

Name: | INTERFOR CORPORATION

record INACTIVE FLNR

Business Identifier: Opening\_ID: 71261 CUT BLOCK: 3 CUTTING PERMIT: 234 LICENSE NUMBER: A18969 SILVICULTURE  
OPENING: 82E 007 0.0 108 TIMBER MARK: EZ9234

DPR Registry Name: FOREST TENURE REGISTRY

Interest Type: SILVICULTURE OBLIGATION

Name: | INTERFOR CORPORATION

record INACTIVE FLNR

Business Identifier: Opening\_ID: 71260 CUT BLOCK: 2 CUTTING PERMIT: 234 LICENSE NUMBER: A18969 SILVICULTURE  
OPENING: 82E 007 0.0 107 TIMBER MARK: EZ9234

DPR Registry Name: FOREST TENURE REGISTRY

Interest Type: SILVICULTURE OBLIGATION

Name: | INTERFOR CORPORATION

record INACTIVE FLNR

Business Identifier: Opening\_ID: -413220000 CUT BLOCK: 2 CUTTING PERMIT: 67 LICENSE NUMBER: A18969 SILVICULTURE  
OPENING: 82E 017 0.0 8 TIMBER MARK: EZ9067

DPR Registry Name: FOREST TENURE REGISTRY

Interest Type: SILVICULTURE OBLIGATION

Name: | INTERFOR CORPORATION

INTERNAL PROVINCIAL GOVERNMENT USE ONLY

Conflicts & Constraints

Date : 2021-05-04

input =

\\spatialfiles.bcgov\work\lwbc\ssr\workarea\cranbrook\minesstatus\2021\1630111\_2021\_20210504\shapefile\parcel\_boundary.gdb\aoi

output =

\\spatialfiles.bcgov\work\lwbc\ssr\workarea\cranbrook\minesstatus\2021\1630111\_2021\_20210504\shapefile\one\_status\_common\_datasets\_aoi.xlsx

[Overview Map 1:50000](#)

[Overview Map 1:100000](#)

[Overview Map 1:300000](#)

Crossed By	
Crossed by River or Creek FWA	<a href="#">view map</a>
Buckhorn Creek - 1	
Buckhorn Creek - 2	
Deadwood Creek - 3	
Motherlode Creek - 3	
Motherlode Creek - 4	
blank field - 1	
blank field - 2	
blank field - 3	
Crossed by River or Creek TRIM	<a href="#">view map</a>
overlaps with this value	
Crossed by Road or Highway DRA	<a href="#">view map</a>
Deadwood Rd - Road - None	
Goodeve Rd - Road - None	
Ingram Creek FSR - Road - None	
blank field - Road - None	
unsigned - Road - None	
Crossed by FSR or Permit Roads	<a href="#">view map</a>
Crossed by FSR or Permit Roads within right of way allowance	<a href="#">view map</a>
Crossed by Surveyed Right of way	
Crossed by Right of way	
Crossed by Railway Tracks	
Crossed by Railway Crossings	

Adjoined By	
Adjoined by River or Creek FWA	<a href="#">view map</a>
Buckhorn Creek - 1	
Buckhorn Creek - 2	
Deadwood Creek - 3	
Motherlode Creek - 3	
Motherlode Creek - 4	
blank field - 1	
blank field - 2	
Adjoined by River or Creek TRIM	<a href="#">view map</a>
overlaps with this value	
Adjoined by Highway DRA	
Adjoined by Road DRA	
Adjoined by FSR or Permit Roads	<a href="#">view map</a>
Adjoined by Surveyed Right of way	
Adjoined by Right of way	
Adjoined by Transportation Corridors	<a href="#">view map</a>

Railway

Adjoined by Railway Tracks

Adjoined by Railway Crossings

## FCBC Preliminary Status

### Indian Reserves

IR within 2 km

### National Park

Park and Protected Areas

### Conservancy Areas

Conservation Lands including Wildlife Management Areas

### NGO Conservation Areas

### Integrated Cadastral Fabric Restricted Access

PRIVATE - 001854763 - THE SURF OF DL 2321 SIMILKAMEEN DIVISION YALE DISTRICT SRV AS THE ST EUGENE FRACTION MC

PRIVATE - 012317713 - THE SURF OF DL 895 SIMILKAMEEN DIVISION YALE DISTRICT SRV AS THE GOLD BUG MC LYN OUTSIDE THE BDY OF DL 696 SDYD

PRIVATE - 014790297 - THE SURF OF DL 654 SIMILKAMEEN DIVISION YALE DISTRICT SRV AS THE MORRISON MC

PRIVATE - 014885484 - PCL A (DD 187549F) OF DL 620 SIMILKAMEEN DIVISION YALE DISTRICT EXC PL 28754

PRIVATE - 014885514 - PT OF DL 620 INCLUDED W/I THE BDY OF PL DEPOSITED UNDER DD 193341F SIMILKAMEEN DIVISION YALE DISTRICT

PRIVATE - 014957825 - DL 620 SIMILKAMEEN DIVISION YALE DISTRICT EXC (1) PLS 73 & 28754 (2) PL ATTACHED TO ABSOLUTE FEES PCL BOOK VOL 3 FOL 618 NO 3389A (3) PL ATTACHED TO DD 193341F

PRIVATE - 015009530 - DL 1553S SIMILKAMEEN DIVISION YALE DISTRICT

PRIVATE - 025415964 - PCL A (KT48456) BK 1 DL 620 SIMILKAMEEN DIVISION YALE DISTRICT PL 73

PRIVATE - 025416201 - PCL A (KT48471) BK 10 DL 620 SIMILKAMEEN DIVISION YALE DISTRICT PL 73

PRIVATE - 025416219 - PCL A (KT48472) BK 11 DL 620 SIMILKAMEEN DIVISION YALE DISTRICT PL 73

[view map](#)

## FCBC Conflicts

### Consultative Areas

Okanagan Indian Band - Okanagan Indian Band - PRIMARY - Chief and Council - Okanagan Indian Band  
Okanagan Nation Alliance - Lower Similkameen Indian Band - PRIMARY - Chief and Council - Lower Similkameen Indian Band

Okanagan Nation Alliance - Okanagan Nation Alliance - PRIMARY - Tribal Council - Okanagan Nation Alliance

Okanagan Nation Alliance - Penticton Indian Band - PRIMARY - Referrals Coordinator - Penticton Indian Band

Okanagan Nation Alliance - Upper Nicola Band (UNB) - PRIMARY - Chief and Council - Upper Nicola Band

Osoyoos Indian Band - Osoyoos Indian Band - PRIMARY - OIB Referrals - Osoyoos Indian Band

Secwepemc LOC - Qwelmintec Secwepemc - PRIMARY - Qwelmintec Secwepemc - Qwelmintec Secwepemc

Splats'in First Nation - Splatsin First Nation - PRIMARY - Chief and Council - Splats'in First Nation

### First Nation Statement of Intent Boundaries

### MFR First Nation Agreement Boundaries

Lower Similkameen (Smilqmixw) Indian Band Forest and Range Agreement - EXP - 2010-11-15 00:00:00

Lower Similkameen Indian Band - FCRSA - EXP - 2014-04-25 00:00:00

Lower Similkameen Indian Band - FTOA Amendment #1 - EXC - 2027-11-19 00:00:00

Lower Similkameen Indian Band MPB Agreement - EXP - 2012-05-30 00:00:00

Lower Similkameen Indian Band Spruce Beetle Agreement - EXP - 2011-11-19 00:00:00

Lower Similkameen Indian Band - EXP - 2017-07-21 00:00:00

Lower Similkameen - EXC - 2019-03-22 00:00:00

OKIB FTOA\_NRFL - EXC - 2022-11-05 00:00:00

OKIB FTOA\_RFL - EXC - 2035-11-05 00:00:00

Okanagan Indian Band FCRSA - EXC - 2020-11-08 00:00:00

Okanagan Indian Band First Nations Wildfires Agreement - EXP - 2006-12-03 00:00:00

Osoyoos Indian Band - FCRSA - EXP - 2014-02-28 00:00:00

Osoyoos Indian Band FCRSA - EXP - 2017-03-24 00:00:00

Osoyoos Indian Band FTOA - EXC - 2021-05-02 00:00:00

Osoyoos Indian Band FTOA - EXP - 2017-03-06 00:00:00

Osoyoos Indian Band FTOA - EXP - 2019-02-09 00:00:00

[view map](#)

[view map](#)

Osoyoos Indian Band Forest and Range Agreement - EXP - 2010-07-28 00:00:00  
 Osoyoos Indian Band MPB Agreement - EXP - 2013-01-22 00:00:00  
 Osoyoos Indian Band - EXC - 2020-02-10 00:00:00  
 Osoyoos Indian Band - EXC - 2043-01-09 00:00:00  
 Penticton Indian Band MPB Agreement - EXP - 2015-07-23 00:00:00  
 Penticton Indian Band of the Okanagan Nation Interim Agreement on Forest and Range Opportunities - EXP - 2014-03-01 00:00:00  
 Penticton Indian Band - EXP - 2017-06-11 00:00:00  
 Splats'in First Nation Interim Agreement on Forest & Range Opportunities - EXP - 2011-06-05 00:00:00  
 Splats'in First Nation Short Term MPB Agreement - EXP - 2009-11-09 00:00:00  
 Splat'sin (R/Amendment) - FCRSA - EXC - 2019-03-20 00:00:00  
 Splat'sin FTOA - EXC - 2020-11-23 00:00:00  
 Splat'sin FTOA - EXP - 2016-01-11 00:00:00  
 Splat'sin First Nation FTOA - EXP - 2017-08-24 00:00:00  
 Upper Nicola FN Meritt\_FTOA - EXC - 2030-08-24 00:00:00  
 Upper Nicola FN Okanagan\_FTOA - EXC - 2030-08-24 00:00:00  
 Westbank ( R ) FCRSA - EXC - 2020-09-19 00:00:00

#### First Nation Traditional Use Study Area

##### Traditional Use Points

##### Traditional Use Lines

##### Traditional Use Polygons

##### Timber Supply Area and Blocks

Boundary TSA - Boundary TSA Block E

Boundary TSA - None

[view map](#)

##### Primary Survey Parcels Tantalus

DISTRICT LOT 1110, BEING ARLINGTON FRACTION MINERAL CLAIM, SDYD. - 4533050.0  
 DISTRICT LOT 1262, BEING IVA LENORE MINERAL CLAIM, SDYD. - 4549170.0  
 DISTRICT LOT 1277, BEING PICADILLY MINERAL CLAIM, SDYD. - 4551490.0  
 DISTRICT LOT 1278, BEING COPPERTUSI FRACTION MINERAL CLAIM, SDYD. - 4551650.0  
 DISTRICT LOT 1424S, BEING MAGNETITE FRAC. MINERAL CLAIM, SDYD - 4303370.0  
 DISTRICT LOT 1515, BEING BLUE BELL FRACTIONAL MINERAL CLAIM, SDYD. - 4314100.0  
 DISTRICT LOT 1717, BEING LITTLE BUFFALO FRACTIONAL MINERAL CLAIM, SDYD. - 4337380.0  
 DISTRICT LOT 1718, BEING GOLD BUG NO. 2 MINERAL CLAIM, SDYD. - 4337540.0  
 DISTRICT LOT 1722, BEING VICEROY FRACTION MINERAL CLAIM, SDYD. - 4139340.0  
 DISTRICT LOT 1948, BEING DOURANGO MINERAL CLAIM, SDYD. - 4166530.0  
 DISTRICT LOT 2313, BEING ST. DUNSTAN NO. 2 MINERAL CLAIM, SDYD. - 4217610.0  
 DISTRICT LOT 2314, BEING RAVEN MINERAL CLAIM, SDYD. - 4217870.0  
 DISTRICT LOT 2315, BEING ATHELSTANE FR. MINERAL CLAIM, SDYD. - 4218070.0  
 DISTRICT LOT 2316, BEING SUNNYSIDE MINERAL CLAIM, SDYD. - 4218230.0  
 DISTRICT LOT 2317, BEING CROW FR. MINERAL CLAIM, SDYD. - 4218490.0  
 DISTRICT LOT 2318, BEING BOULDER FR. MINERAL CLAIM, SDYD. - 4218650.0  
 DISTRICT LOT 2319, BEING CROMER FR. MINERAL CLAIM, SDYD. - 4218810.0  
 DISTRICT LOT 2320, BEING ELK FRAC. MINERAL CLAIM, SDYD. - 4219010.0  
 DISTRICT LOT 2321, BEING ST. EUGENE FRAC. MINERAL CLAIM, SDYD. - 4219270.0  
 DISTRICT LOT 2378, BEING BOUNDARY STAR MINERAL CLAIM, SDYD. - 3710110.0  
 DISTRICT LOT 2432, BEING KEYSTONE MINERAL CLAIM, SDYD. - 4235760.0  
 DISTRICT LOT 2433, BEING WINSLOW MINERAL CLAIM, SDYD. - 4235890.0  
 DISTRICT LOT 2434, BEING NEW YORK MINERAL CLAIM, SDYD. - 4235920.0  
 DISTRICT LOT 2435, BEING BELLE OF BC MINERAL CLAIM, SDYD. - 4236090.0  
 DISTRICT LOT 2436, BEING UNION MINERAL CLAIM, SDYD. - 4236120.0  
 DISTRICT LOT 2437, BEING LITTLE SIOUX MINERAL CLAIM, SDYD. - 4236250.0  
 DISTRICT LOT 2438, BEING SNOW FRACTIONAL MINERAL CLAIM, SDYD. - 4236380.0  
 DISTRICT LOT 2439, BEING BIG SIOUX MINERAL CLAIM, SDYD. - 4236410.0  
 DISTRICT LOT 2654, BEING MONTROSE FRACTION MINERAL CLAIM, SDYD. - 4257320.0  
 DISTRICT LOT 2702, SDYD - 4793100.0  
 DISTRICT LOT 620, SDYD - 4462000.0  
 DISTRICT LOT 654, BEING MORRISON MINERAL CLAIM, SDYD. - 4467680.0  
 DISTRICT LOT 697, BEING GEM MINERAL CLAIM, SDYD. - 4474450.0  
 DISTRICT LOT 895, BEING GOLD BUG MINERAL CLAIM, SDYD. - 4506570.0  
 DISTRICT LOT 896, BEING HIDDEN TREASURE MINERAL CLAIM, SDYD. - 4506730.0

[view map](#)

##### Land Act Subdivisions

EXCEPT SURFACE RIGHTS WITHIN BDYS DL 696 - 33303351.0

[view map](#)

### Integrated Cadastral Fabric

[view map](#)

DISTRICT LOT 2702, SDYD - None - None

DL 1553S SIMILKAMEEN DIVISION YALE DISTRICT - DL 1553S SDYD - 015009530

DL 620 SIMILKAMEEN DIVISION YALE DISTRICT EXC (1) PLS 73 & 28754 (2) PL ATTACHED TO ABSOLUTE FEES PCL BOOK VOL 3 FOL 618 NO 3389A (3) PL ATTACHED TO DD 193341F - DL 620 SDYD - 014957825

DL 896 SIMILKAMEEN DIVISION YALE DISTRICT SRV AS THE HIDDEN TREASURE MC - DL 896 BNG HIDDEN TREASURE MC SDYD - 014884810

PCL A (DD 187549F) OF DL 620 SIMLKAMEEN DIVISION YALE DISTRICT EXC PL 28754 - DL 620 SDYD - 014885484

PCL A (KT48456) BK 1 DL 620 SIMILKAMEEN DIVISION YALE DISTRICT PL 73 - DL 620 SDYD - 025415964

PCL A (KT48471) BK 10 DL 620 SIMILKAMEEN DIVISION YALE DISTRICT PL 73 - DL 620 SDYD - 025416201

PCL A (KT48472) BK 11 DL 620 SIMILKAMEEN DIVISION YALE DISTRICT PL 73 - DL 620 SDYD - 025416219

PT OF DL 620 INCLUDED W/I THE BDY OF PL DEPOSITED UNDER DD 193341F SIMILKAMEEN DIVISION YALE DISTRICT - DL 620 SDYD - 014885514

PTN OF DL 2702 SIMILKAMEEN DIVISION YALE DISTRICT INCLUDED W/I THE BDY OF DL 886 SIMILKAMEEN DIVISION YALE DISTRICT - DL 2702 SDYD - 014815567

THE SURF OF DL 1262 SIMILKAMEEN DIVISION YALE DISTRICT KNOWN AS THE IVA LENORE MC - DL 1262 BNG IVA LENORE MC SDYD - 014990521

THE SURF OF DL 2321 SIMILKAMEEN DIVISION YALE DISTRICT SRV AS THE ST EUGENE FRACTION MC - DL 2321 BNG ST EUGENE FRAC MC SDYD - 001854763

THE SURF OF DL 654 SIMILKAMEEN DIVISION YALE DISTRICT SRV AS THE MORRISON MC - DL 654 BNG MORRISON MC SDYD - 014790297

THE SURF OF DL 697 SIMILKAMEEN DIVISION YALE DISTRICT SRV AS THE GEM MC - DL 697 BNG GEM MC SDYD - 014821389

THE SURF OF DL 895 SIMILKAMEEN DIVISION YALE DISTRICT SRV AS THE GOLD BUG MC LYN OUTSIDE THE BDY OF DL 696 SDYD - DL 895 BNG GOLD BUG MC SDYD - 012317713

THE SURF OF PT OF DL 2702 LYN W/I THE BDY OF DL 1722 SIMILKAMEEN DIVISION YALE DISTRICT KNOWN AS THE VICEROY FRACTION MC SAID TO CONTAIN 18 42 ACS M/L - DL 2702 SDYD - 015047865

THE SURF OF PT OF DL 2702 SIMILKAMEEN DIVISION YALE DISTRICT LYN W/I THE BDY OF DL 1717 SIMILKAMEEN DIVISION YALE DISTRICT KNOWN AS THE LITTLE BUFFALO FRACTION MC - DL 1717 BNG LITTLE BUFFALO FR MC SDYD DL 2702 SDYD - 015048993

THE SURF OF PT OF DL 2702 SIMILKAMEEN DIVISION YALE DISTRICT LYN W/I THE BDY OF DL 1718 SIMILKAMEEN DIVISION YALE DISTRICT KNOWN AS THE GOLD BUG NO 2 MC - DL 2702 SDYD - 015049027

### ParcelMap BC

[view map](#)

DISTRICT LOT 1553S SIMILKAMEEN DIVISION YALE DISTRICT - 015009530 - Crown Provincial

DISTRICT LOT 2702, SDYD - None - None

DISTRICT LOT 620 SIMILKAMEEN DIVISION YALE DISTRICT EXCEPT: (1) PLANS 73 AND 28754 (2) PLAN ATTACHED TO ABSOLUTE FEES PARCEL BOOK VOL 3 FOL 618 NO. 3389A (3) PLAN ATTACHED TO DD 193341F - 014957825 - Private

DISTRICT LOT 896 SIMILKAMEEN DIVISION YALE DISTRICT SURVEYED AS THE "HIDDEN TREASURE" MINERAL CLAIM - 014884810 - Crown Provincial

PARCEL A (DD 187549F) OF DISTRICT LOT 620 SIMLKAMEEN DIVISION YALE DISTRICT EXCEPT PLAN 28754 - 014885484 - Private

PARCEL A (KT48456) BLOCK 1 DISTRICT LOT 620 SIMILKAMEEN DIVISION YALE DISTRICT PLAN 73 - 025415964 - Private

PARCEL A (KT48471) BLOCK 10 DISTRICT LOT 620 SIMILKAMEEN DIVISION YALE DISTRICT PLAN 73 - 025416201 - Private

PARCEL A (KT48472) BLOCK 11 DISTRICT LOT 620 SIMILKAMEEN DIVISION YALE DISTRICT PLAN 73 - 025416219 - Private

THAT PART OF DISTRICT LOT 620 INCLUDED WITHIN THE BOUNDARIES OF PLAN DEPOSITED UNDER DD 193341F SIMILKAMEEN DIVISION YALE DISTRICT - 014885514 - Private

THE SURFACE OF DISTRICT LOT 1262 SIMILKAMEEN DIVISION YALE DISTRICT KNOWN AS THE 'IVA LENORE' MINERAL CLAIM - 014990521 - Crown Provincial

THE SURFACE OF DISTRICT LOT 2321 SIMILKAMEEN DIVISION YALE DISTRICT SURVEYED AS THE ST. EUGENE FRACTION MINERAL CLAIM - 001854763 - Private

THE SURFACE OF DISTRICT LOT 654 SIMILKAMEEN DIVISION YALE DISTRICT SURVEYED AS THE 'MORRISON' MINERAL CLAIM - 014790297 - Private

THE SURFACE OF DISTRICT LOT 697 SIMILKAMEEN DIVISION YALE DISTRICT SURVEYED AS THE "GEM" MINERAL CLAIM - 014821389 - Crown Provincial

THE SURFACE OF DISTRICT LOT 895 SIMILKAMEEN DIVISION YALE DISTRICT SURVEYED AS THE "GOLD BUG" MINERAL CLAIM LYING OUTSIDE THE BOUNDARIES OF DISTRICT LOT 696 SDYD - 012317713 - Private

THE SURFACE OF THAT PART OF DISTRICT LOT 2702 LYING WITHIN THE BOUNDARIES OF DISTRICT LOT 1722 SIMILKAMEEN DIVISION YALE DISTRICT KNOWN AS THE "VICEROY FRACTION" MINERAL CLAIM SAID TO CONTAIN 18.42 ACRES MORE OR LESS - 015047865 - Crown Provincial

THE SURFACE OF THAT PART OF DISTRICT LOT 2702 SIMILKAMEEN DIVISION YALE DISTRICT LYING WITHIN THE BOUNDARIES OF DISTRICT LOT 1717 SIMILKAMEEN DIVISION YALE DISTRICT KNOWN AS THE 'LITTLE BUFFALO FRACTION' MINERAL CLAIM - 015048993 - Crown Provincial

THE SURFACE OF THAT PART OF DISTRICT LOT 2702 SIMILKAMEEN DIVISION YALE DISTRICT LYING WITHIN THE BOUNDARIES OF DISTRICT LOT 1718 SIMILKAMEEN DIVISION YALE DISTRICT KNOWN AS THE 'GOLD BUG NO. 2' MINERAL CLAIM - 015049027 - Crown Provincial

THOSE PORTIONS OF DISTRICT LOT 2702 SIMILKAMEEN DIVISION YALE DISTRICT INCLUDED WITHIN THE BOUNDARIES OF DISTRICT LOT 886 SIMILKAMEEN DIVISION YALE DISTRICT - 014815567 - Crown Provincial

#### Crown Granted Mineral Claims

[view map](#)

ARLINGTON FR	- REVERTED - 1110 - GREENWOOD
BEE	- ESCHEATED - 886 - GREENWOOD
BUCKHORN	- ESCHEATED - 1107 - GREENWOOD
DEERHORN	- ESCHEATED - 1714 - GREENWOOD
GEM	- REVERTED - 697 - GREENWOOD
GOLD BUG	- None - 895 - GREENWOOD
GOLD BUG NO. 2	- REVERTED - 1718 - GREENWOOD
HIDDEN TREASURE	- REVERTED - 896 - GREENWOOD
IVA LENORE	- REVERTED - 1262 - GREENWOOD
LITTLE BUFFALO FR	- REVERTED - 1717 - GREENWOOD
LITTLE RUTH	- REVERTED - 881S - GREENWOOD
MAGNETITE FRAC.	- NOT GRANTED - 1424S - GREENWOOD
MONTROSE FRACTION	- REVERTED - 2654 - GREENWOOD
MOREEN FRACTION	- ESCHEATED - 1709 - GREENWOOD
MORRISON	- ESCHEATED - 654 - GREENWOOD
RED METAL FRACTIONAL	- REVERTED - 1568S - GREENWOOD
ST EUGENE FR	- REVERTED - 2321 - GREENWOOD
TINTIC	- REVERTED - 1461 - GREENWOOD
VICEROY FR	- REVERTED - 1722 - GREENWOOD
X.L.C.R.	- ESCHEATED - 1556S - GREENWOOD

#### Crown Tenure Tantalus Application

#### Crown Tenure Tantalus Tenure

#### Crown Tenure Inventory

#### Crown Tenure PreTantalus

#### Grazing Leases Tantalus

#### Crown Acquisitions

#### Crown Reversions

[view map](#)

overlaps with this value

#### Transfers of Admin and Control

#### Guide Outfitter

[view map](#)

BRANDOW, Barry - ACTIVE - 800630

#### Trapline

[view map](#)

TR0814T005

#### FTEN Roads

[view map](#)

R08696 - AL - INTERFOR CORPORATION  
R08696 - AN - INTERFOR CORPORATION  
R08696 - AO - INTERFOR CORPORATION  
R08696 - AS - INTERFOR CORPORATION  
R08696 - AT - INTERFOR CORPORATION  
R08696 - DD - INTERFOR CORPORATION  
R08696 - M - INTERFOR CORPORATION  
R08696 - P - INTERFOR CORPORATION  
R08696 - X - INTERFOR CORPORATION  
R08696 - Z - INTERFOR CORPORATION  
R21791 - 13.1 - WEST BOUNDARY COMMUNITY FOREST INC  
R21791 - 2.1 - WEST BOUNDARY COMMUNITY FOREST INC  
R21791 - 26.1 - WEST BOUNDARY COMMUNITY FOREST INC  
R21791 - 5.1 - WEST BOUNDARY COMMUNITY FOREST INC  
R21791 - 5.2 - WEST BOUNDARY COMMUNITY FOREST INC

#### FTEN Roads within right of way allowance

[view map](#)

R08696 - AL - INTERFOR CORPORATION  
R08696 - AN - INTERFOR CORPORATION  
R08696 - AS - INTERFOR CORPORATION  
R08696 - AT - INTERFOR CORPORATION  
R08696 - DD - INTERFOR CORPORATION  
R08696 - M - INTERFOR CORPORATION  
R08696 - P - INTERFOR CORPORATION  
R08696 - X - INTERFOR CORPORATION

R08696 - Z - INTERFOR CORPORATION	
R21791 - 13.1 - WEST BOUNDARY COMMUNITY FOREST INC	
R21791 - 2.1 - WEST BOUNDARY COMMUNITY FOREST INC	
R21791 - 26.1 - WEST BOUNDARY COMMUNITY FOREST INC	
<b>FTEN Special Access Roads Line</b>	
<b>FTEN Special Access Roads Poly</b>	
<b>FTEN Range Tenure</b>	<a href="#">view map</a>
RAN074263 - WILLIAM BOLTZ - ACTIVE	
RAN075138 - WENDY COX - ACTIVE	
<b>FTEN Harvest Authority</b>	<a href="#">view map</a>
K4E - WEST BOUNDARY COMMUNITY FOREST INC - Community Forest Agreement - ACTIVE	
TFL8 - INTERFOR CORPORATION - Tree Farm Licence - ACTIVE	
<b>FTEN Cut Blocks Current and Application</b>	<a href="#">view map</a>
K4E - WEST BOUNDARY COMMUNITY FOREST INC - 08 - 03 - ACTIVE	
K4E - WEST BOUNDARY COMMUNITY FOREST INC - 08 - 04 - ACTIVE	
K4E - WEST BOUNDARY COMMUNITY FOREST INC - 08 - 05 - ACTIVE	
K4E - WEST BOUNDARY COMMUNITY FOREST INC - 08 - 13 - ACTIVE	
K4E - WEST BOUNDARY COMMUNITY FOREST INC - 08 - 22 - ACTIVE	
K4E - WEST BOUNDARY COMMUNITY FOREST INC - 08 - 25 - ACTIVE	
K4E - WEST BOUNDARY COMMUNITY FOREST INC - 08 - 26 - ACTIVE	
TFL8 - INTERFOR CORPORATION - 07P - 07P-12 - ACTIVE	
TFL8 - INTERFOR CORPORATION - 07Q - 07Q-04 - ACTIVE	
TFL8 - INTERFOR CORPORATION - 07Q - 07Q-14 - ACTIVE	
<b>FTEN Communication Sites</b>	
<b>FTEN Real Property Projects</b>	
<b>FTEN Special Use Permits</b>	
<b>FTEN Timber Licence Polygons</b>	
<b>FTEN Timber Licence Remaining Polygons</b>	
<b>FTEN Timber Licence Elimination Polygons</b>	
<b>FTEN Managed Licenses</b>	<a href="#">view map</a>
K4E 17 SCHEDULE_B - WEST BOUNDARY COMMUNITY FOREST INC - ACTIVE	
K4E 18 SCHEDULE_B - WEST BOUNDARY COMMUNITY FOREST INC - ACTIVE	
<b>FTEN Free Use Permits</b>	<a href="#">view map</a>
F00395 - ACTIVE	
<b>FTEN Map Notation Lines</b>	
<b>FTEN Map Notation Polys</b>	
<b>FTEN Map Notation Points</b>	
<b>TFL</b>	<a href="#">view map</a>
TFL8	
<b>TFL Additions</b>	
<b>TFL Deletions</b>	<a href="#">view map</a>
TFL8 - 2007-11-21 00:00:00	
<b>TFL Schedule A</b>	
<b>Research Plots</b>	
<b>Growth and Yield Plots</b>	
<b>FTEN Recreation Tenure Polys</b>	
<b>FTEN Recreation Tenure Lines</b>	
<b>Section 58 Recreation Order Points</b>	
<b>Section 58 Recreation Order Lines</b>	
<b>Section 58 Recreation Order Polygons</b>	
<b>RESULTS Openings</b>	<a href="#">view map</a>
-413190000 - 9 - FG - 82E017 9	
-413220000 - 8 - FG - 82E017 8	
-423010000 - 68 - FG - 82E007 68	
-423020000 - 66 - FG - 82E007 66	
-423030000 - 64 - FG - 82E007 64	
1715950 - 135 - APP - 82E017 135	
1727624 - 143 - APP - 82E017 143	
1727625 - 144 - APP - 82E017 144	
1728534 - 145 - APP - 82E017 145	
1728542 - 162 - APP - 82E007 162	



1728884 - 169 - APP - 82E007 169	
1728886 - 171 - APP - 82E007 171	
1728888 - 172 - APP - 82E007 172	
1730214 - 149 - APP - 82E017 149	
1730217 - 175 - APP - 82E007 175	
71259 - 106 - FG - 82E007 106	
71260 - 107 - FG - 82E007 107	
71261 - 108 - FG - 82E007 108	
<b>RESULTS Reserves</b>	<a href="#">view map</a>
1727624 - BIO	
1728534 - BIO	
1728884 - BIO	
1728886 - BIO	
1728888 - BIO	
1730214 - OTH	
1730214 - WTR	
1730217 - OTH	
71259 - WTR	
71260 - WTR	
<b>Climate Stations</b>	
<b>Hydrometric Stations</b>	
<b>Water Allocation Restrictions Points</b>	
<b>Water Allocation Restrictions Streams</b>	<a href="#">view map</a>
FR - Buckhorn Creek	
FR - Deadwood Creek	
FR - Motherlode Creek	
FR - None	
<b>Water Rights Licences</b>	<a href="#">view map</a>
0210221 - C023145 - Current - 01A - Domestic - McLaren Spring	
<b>Water Rights Applications</b>	
<b>Drinking Water Points of Diversion</b>	
<b>Water Licenced Work Linear Features</b>	<a href="#">view map</a>
11CL210	
11CL212	
11CL213	
11CL231	
11CL233	
11CL235	
<b>Water Licenced Work Point Features</b>	
<b>Land Parcels with Water Licences</b>	<a href="#">view map</a>
501533 - 012317713 - None - PRIVATE	
<b>Water Approvals</b>	
<b>Reservoirs Permits over Crown Land</b>	
<b>BC Dams</b>	
<b>Coal Application</b>	
<b>Coal Lease</b>	
<b>Coal Licence</b>	
<b>Mineral and Placer Tenures</b>	<a href="#">view map</a>
Mineral - CLAIM - 214126 - KETTLE RIVER RESOURCES LTD. - REFER TO LOT TABLE	
Mineral - CLAIM - 214168 - KETTLE RIVER RESOURCES LTD. - SHANTER	
Mineral - CLAIM - 214246 - KETTLE RIVER RESOURCES LTD. - REFER TO LOT TABLE	
Mineral - CLAIM - 214247 - KETTLE RIVER RESOURCES LTD. - REFER TO LOT TABLE	
Mineral - CLAIM - 214288 - KETTLE RIVER RESOURCES LTD. - REFER TO LOT TABLE	
Mineral - CLAIM - 214482 - KETTLE RIVER RESOURCES LTD. - REFER TO LOT TABLE	
Mineral - CLAIM - 393112 - XIMEN MINING CORP - ELK	
Mineral - CLAIM - 394733 - XIMEN MINING CORP - BUD 4	
Mineral - CLAIM - 394735 - XIMEN MINING CORP - BUD 6	
Mineral - CLAIM - 394737 - XIMEN MINING CORP - BUD 8	
Mineral - CLAIM - 394738 - XIMEN MINING CORP - BUD 9	
Mineral - CLAIM - 401970 - KETTLE RIVER RESOURCES LTD. - CLODAGH 1	
Mineral - CLAIM - 508067 - RIPPON, DONALD JOHN - None	

Mineral - CLAIM - 513141 - XIMEN MINING CORP - None	
Mineral - CLAIM - 516277 - RIPPON, DONALD JOHN - None	
Mineral - CLAIM - 517943 - GRIZZLY DISCOVERIES INC. - DEADWOOD RIDGE	
Mineral - CLAIM - 523581 - RIPPON, DONALD JOHN - TONEY-WILDROSE	
<b>Petroleum Tenures</b>	
<b>Archaeology Sites</b>	
Archaeology Sites within 50 metres	
<b>Heritage Sites</b>	
Heritage Sites within 50 metres	
Important Fossil Areas	
Large Cultural Cedar	
Environmental Remediation Sites	
Environmental Monitoring Stations	
NOW Centre Points within area of interest	<a href="#">view map</a>
0400377 - M	
1630111 - M	
NOW Centre Points with 500 metre radius	<a href="#">view map</a>
0400564 - M	
0501082 - M	
1630111 - M	

<b>FCBC Constraints</b>	
Agriculture Land Reserve	<a href="#">view map</a>
overlaps with this value	
Transportation Corridors	<a href="#">view map</a>
Railway	
Alpine Ski Areas	
Snowmobile Management Areas	
Reserve Mineral Sites	
Placer Reserve Sites	
Species and Ecosystems at Risk Public Occurrences	<a href="#">view map</a>
American Badger - Vertebrate Animal - Red - OKANAGAN VALLEY	
Species and Ecosystems at Risk Masked Secured Occurrences	
Community Watersheds	
Flood Plains in BC	
Water Wells	
Ground Water Aquifers	
Water Reserves	
Water Allocation Restrictions	
Non Trim Hydrography	<a href="#">view map</a>
McLaren Spring	
Flood Protection Works Appurtenant Structures	
Active Snow Course Locations	
Active Snow Pillow Locations	
Wildlife Habitat Area_Legal	
Wildlife Habitat_Proposed	
Ungulate Winter Range Legal	<a href="#">view map</a>
M-ODHE - u-8-008	
Ungulate Winter Range Legal with 5 km buffer	<a href="#">view map</a>
M-ALAL - u-8-007	
M-ODIIE - u-8-008	
Ungulate Winter Range Proposed	
Caribou Habitat Areas WHA GAR order	
Caribou Habitat Areas UWR GAR order	
Proposed Fisheries Sensitive Watersheds	
Approved Fisheries Sensitive Watersheds	
Critical Habitat for Federally listed Species at Risk	<a href="#">view map</a>
Great Basin Gophersnake - None	
Western Rattlesnake - None	
Williamson's Sapsucker - Okanagan-Boundary	

<b>Eelgrass Areas</b>	
<b>Kelp Beds</b>	
<b>Wildlife Management Areas</b>	
<b>Wildlife Management Units</b>	<a href="#">view map</a>
8-14	
<b>Provincial Forest</b>	<a href="#">view map</a>
Kettle	
<b>Provincial Forest Additions</b>	
<b>Provincial Forest Deletions</b>	
<b>Provincial Forest Exclusions</b>	
<b>Terrain Mapping Project Boundaries</b>	<a href="#">view map</a>
Boundary	
Boundary Forest District: Reconnaissance Terrain Stability Mapping	
Fpc 80 BFD	
<b>Landscape Units</b>	<a href="#">view map</a>
Boundary - Low	
<b>Strategic Land Resource Plans</b>	<a href="#">view map</a>
Boundary Scenic GAR Order	
Kootenay Boundary Higher Level Plan Order	
Kootenay Boundary Land Use Plan Implementation Strategy	
<b>Legal OGMA</b>	
<b>Non Legal OGMA</b>	<a href="#">view map</a>
DSE_5376	
DSE_5382	
<b>Legal Strategic Land and Resource Planning Objectives polygons</b>	<a href="#">view map</a>
Resource Management Zones	
Scenic Areas	
<b>Legal Strategic Land and Resource Planning Objectives point</b>	<a href="#">view map</a>
Water Intakes Used for Human Consumption	
<b>Legal Strategic Land and Resource Planning Objectives line</b>	
<b>Non Legal Strategic Land and Resource Planning Features polygon</b>	<a href="#">view map</a>
Biodiversity Emphasis Options	
Human Settlement Corridors	
Land Use Designated Areas	
Maintained Ecosystem Restoration Areas	
Regionally Significant Visual Areas	
Ungulate Winter Range	
<b>Non Legal Strategic Land and Resource Planning Features point</b>	
<b>Non Legal Strategic Land and Resource Planning Features line</b>	
<b>Archaeological Potential</b>	
<b>Known Fish Observations</b>	
<b>Known Fish Observations within 5km</b>	<a href="#">view map</a>
Brook Trout - None	
Brook Trout - WALLACE CREEK	
Rainbow Trout - BOUNDARY CREEK	
Rainbow Trout - None	
Rainbow Trout - WALLACE CREEK	
Sculpin (General) - BOUNDARY CREEK	
<b>Historic Known Fish Distribution Points with Spawning and Rearing</b>	
<b>Historic Known Fish Dist Points with Spawning and Rearing 5km buffer</b>	<a href="#">view map</a>
Fish observed at this point or zone	
<b>Biogeoclimatic Zone</b>	<a href="#">view map</a>
ICHmk1 - Interior Cedar -- Hemlock	
IDFdm1 - Interior Douglas-fir	
<b>Energy Production Tenures Tantalus</b>	
<b>OGC Road Permit Areas</b>	
<b>OGC Road Application Areas</b>	
<b>OGC Well Facility Permits</b>	
<b>OGC Well Facility Applications</b>	
<b>OGC Pipeline Area Permits</b>	
<b>OGC Pipeline Area Applications</b>	

OGC Pipeline Area Permits within 50m
OGC Pipeline Area Applications within 50m
OGC Construction Corridor
OGC Seismic Permits
OGC Seismic Applications
OGC Facility Location Permits
OGC Ancillary Permits
OGC Ancillary Applications
OGC Sump Locations
OGC Waste Disposal Sites
LEGACY OGC Petroleum Development Roads Pre 2006 within 50m
LEGACY OGC Facility Locations Pre 2016

<b>FCBC Admin Areas</b>	
<b>MOT District Boundaries</b>	<a href="#">view map</a>
West Kootenay	
<b>MOE District Boundaries</b>	<a href="#">view map</a>
Okanagan	
<b>Health Authority Boundaries</b>	<a href="#">view map</a>
<b>Land Districts</b>	<a href="#">view map</a>
SDYD	
<b>Regional Districts</b>	<a href="#">view map</a>
Regional District of Kootenay Boundary	
<b>Muskwa Kechika Management Area</b>	
<b>Natural Resource District</b>	<a href="#">view map</a>
Selkirk Natural Resource District	
<b>Natural Resource Regions</b>	<a href="#">view map</a>
Kootenay-Boundary Natural Resource Region	
<b>Natural Resource ADM Areas</b>	<a href="#">view map</a>
South Natural Resource Area	
<b>Water Management Districts</b>	<a href="#">view map</a>
Grand Forks	
<b>Water Management Precincts</b>	<a href="#">view map</a>
Greenwood	
<b>Municipalities</b>	
<b>Nanwakolas Area Significance</b>	
<b>First Nation Treaty Lands</b>	
<b>First Nation Treaty Related Lands</b>	
<b>First Nation Treaty Areas</b>	
<b>Land Claim Settlement Areas</b>	

<b>First Nations</b>	
Archeology Potention Polygons	

<b>Planning Areas</b>	
Snowmobile Management Areas	
Section 58 Recreation Orders	
Access Management Areas	

<b>Range Data</b>	
<b>Rangeland Development Lines</b>	<a href="#">view map</a>
FENCE	
<b>Rangeland Development Points</b>	
<b>Rangeland Natural Range Barriers</b>	

## Mines

Major Mines Permit Area Boundaries  
Elk Valley Area Based Management Plan Boundary

## Golden Backcountry Recreation Access Plan

Aerial Rec Access  
Winter Ground Rec Access Corridor  
Winter Rec Management Strategies  
Winter Ground Rec Access Category  
Summer Ground Rec Access Corridor  
Summer Rec Management Strategies  
Summer Ground Rec Access Category

## Data Sources

Database Connections\BCGW.sde\WHSE\_BASEMAPPING.FWA\_STREAM\_NETWORKS\_SP  
Database Connections\BCGW.sde\WHSE\_BASEMAPPING.TRIM\_WATER\_LINES  
Database Connections\BCGW.sde\WHSE\_BASEMAPPING.DRA\_DGTL\_ROAD\_ATLAS\_MPAR\_SP  
Database Connections\BCGW.sde\WHSE\_FOREST\_TENURE.FTEN\_ROAD\_SECTION\_LINES\_SVW  
Database Connections\BCGW.sde\WHSE\_FOREST\_TENURE.FTEN\_ROAD\_SECTION\_LINES\_SVW  
Database Connections\BCGW.sde\WHSE\_TANTALIS.TA\_SURVEYED\_ROW\_PARCELS\_SVW  
Database Connections\BCGW.sde\WHSE\_TANTALIS.TA\_CROWN\_RIGHTS\_OF\_WAY\_SVW  
Database Connections\BCGW.sde\WHSE\_BASEMAPPING.GBA\_RAILWAY\_TRACKS\_SP  
Database Connections\BCGW.sde\WHSE\_BASEMAPPING.GBA\_RAILWAY\_CROSSINGS\_SP  
Database Connections\BCGW.sde\WHSE\_BASEMAPPING.FWA\_STREAM\_NETWORKS\_SP  
Database Connections\BCGW.sde\WHSE\_BASEMAPPING.TRIM\_WATER\_LINES  
Database Connections\BCGW.sde\WHSE\_BASEMAPPING.DRA\_DGTL\_ROAD\_ATLAS\_MPAR\_SP  
Database Connections\BCGW.sde\WHSE\_BASEMAPPING.DRA\_DGTL\_ROAD\_ATLAS\_MPAR\_SP  
Database Connections\BCGW.sde\WHSE\_FOREST\_TENURE.FTEN\_ROAD\_SECTION\_LINES\_SVW  
Database Connections\BCGW.sde\WHSE\_TANTALIS.TA\_SURVEYED\_ROW\_PARCELS\_SVW  
Database Connections\BCGW.sde\WHSE\_TANTALIS.TA\_CROWN\_RIGHTS\_OF\_WAY\_SVW  
Database Connections\BCGW.sde\WHSE\_TANTALIS.TEMP\_TRANSPORT  
Database Connections\BCGW.sde\WHSE\_BASEMAPPING.GBA\_RAILWAY\_TRACKS\_SP  
Database Connections\BCGW.sde\WHSE\_BASEMAPPING.GBA\_RAILWAY\_CROSSINGS\_SP  
Database Connections\BCGW.sde\WHSE\_ADMIN\_BOUNDARIES.CLAB\_INDIAN\_RESERVES  
Database Connections\BCGW.sde\WHSE\_ADMIN\_BOUNDARIES.ADM\_INDIAN\_RESERVES\_BANDS\_SP  
Database Connections\BCGW.sde\WHSE\_ADMIN\_BOUNDARIES.CLAB\_NATIONAL\_PARKS  
Database Connections\BCGW.sde\WHSE\_TANTALIS.TA\_PARK\_ECORES\_PA\_SVW  
Database Connections\BCGW.sde\WHSE\_TANTALIS.TA\_CONSERVANCY\_AREAS\_SVW  
Database Connections\BCGW.sde\WHSE\_LEGAL\_ADMIN\_BOUNDARIES.WCL\_CONSERVATION\_LANDS\_SP  
Database Connections\BCGW.sde\WHSE\_LEGAL\_ADMIN\_BOUNDARIES.WCL\_CONSERVATION\_AREAS\_NGO\_SP  
  
Database Connections\BCGW.sde\WHSE\_CADASTRE.CBM\_INTGD\_CADASTRAL\_FABRIC\_SVW  
Database Connections\BCGW.sde\WHSE\_ADMIN\_BOUNDARIES.PIP\_CONSULTATION\_AREAS\_SP  
Database Connections\BCGW.sde\REG\_LEGAL\_AND\_ADMIN\_BOUNDARIES.QSOI\_BC\_REGIONS  
Database Connections\BCGW.sde\WHSE\_HUMAN\_CULTURAL\_ECONOMIC.FNIRS\_AGREEMENT\_BOUNDARY\_SVW  
Database Connections\BCGW.sde\WHSE\_HUMAN\_CULTURAL\_ECONOMIC.TUS\_TRAD\_USE\_STUDY\_POLY\_MVW  
Database Connections\BCGW.sde\WHSE\_HUMAN\_CULTURAL\_ECONOMIC.TUS\_TRD\_USE\_STD\_SITE\_POINT\_MVW  
Database Connections\BCGW.sde\WHSE\_HUMAN\_CULTURAL\_ECONOMIC.TUS\_TRD\_USE\_STD\_SITE\_LINE\_MVW  
Database Connections\BCGW.sde\WHSE\_HUMAN\_CULTURAL\_ECONOMIC.TUS\_TRD\_USE\_STD\_SITE\_POLY\_MVW  
Database Connections\BCGW.sde\WHSE\_ADMIN\_BOUNDARIES.FADM\_TSA  
Database Connections\BCGW.sde\WHSE\_TANTALIS.TA\_SURVEY\_PARCELS\_SVW  
Database Connections\BCGW.sde\WHSE\_TANTALIS.TA\_SURVEY\_PARCELS\_SVW  
Database Connections\BCGW.sde\WHSE\_CADASTRE.CBM\_INTGD\_CADASTRAL\_FABRIC\_SVW  
Database Connections\BCGW.sde\WHSE\_CADASTRE.PMBC\_PARCEL\_FABRIC\_POLY\_FA\_SVW  
  
HIGHWAY\_ROUTE\_NUMBER <> ''  
HIGHWAY\_ROUTE\_NUMBER = ''  
  
"OWNERSHIP\_CLASS" = 'PRIVATE' OR  
"OWNERSHIP\_CLASS" = 'CROWN FEDERAL' OR  
"OWNERSHIP\_CLASS" = 'CROWN MUNICIPAL'  
  
"SURVPARC\_TYPE\_CDE" = 1  
"SURVPARC\_TYPE\_CDE" = 2

Database Connections\BCGW.sde\WHSE_MINERAL_TENURE.MTA_CROWN_GRANT_MIN_CLAIM_SVW	"TENURE_STAGE" = 'APPLICATION'
Database Connections\BCGW.sde\WHSE_TANTALIS.TA_CROWN_TENURES_SVW	"TENURE_STAGE" = 'TENURE'
Database Connections\BCGW.sde\WHSE_TANTALIS.TA_CROWN_TENURES_SVW	"TENURE_STAGE" = 'INVENTORY'
Database Connections\BCGW.sde\WHSE_TANTALIS.TA_CROWN_TENURES_SVW	"TENURE_STAGE" = 'PRE-TANTALIS'
Database Connections\BCGW.sde\WHSE_TANTALIS.TA_CROWN_LEASES_SVW	"TENURE_SUBPURPOSE" = 'GRAZING'
Database Connections\BCGW.sde\WHSE_TANTALIS.TA_ACQUISITION_SHAPES	
Database Connections\BCGW.sde\WHSE_TANTALIS.TA_REVERSION_SHAPES	
Database Connections\BCGW.sde\WHSE_LEGAL_ADMIN_BOUNDARIES.ILRR_LAND_ACT_TRNSFR_CNTRL_SVW	"INTEREST_STATUS" in ('ACTIVE', 'REQUESTED')
Database Connections\BCGW.sde\WHSE_WILDLIFE_MANAGEMENT.WAA_GUIDE_OUTFITTER_AREA_SVW	
Database Connections\BCGW.sde\WHSE_WILDLIFE_MANAGEMENT.WAA_TRAPLINE_AREAS_SP	
Database Connections\BCGW.sde\WHSE_FOREST_TENURE.FTEN_ROAD_SECTION_LINES_SVW	
Database Connections\BCGW.sde\WHSE_FOREST_TENURE.FTEN_ROAD_SECTION_LINES_SVW	
Database Connections\BCGW.sde\WHSE_FOREST_TENURE.FTEN_SPEC_ACCESS_RD_LINES_SVW	
Database Connections\BCGW.sde\WHSE_FOREST_TENURE.FTEN_SPEC_ACCESS_RD_POLY_SVW	
Database Connections\BCGW.sde\WHSE_FOREST_TENURE.FTEN_RANGE_POLY_SVW	FILE_STATUS_CODE in ( 'A', 'P', 'PE')
Database Connections\BCGW.sde\WHSE_FOREST_TENURE.FTEN_HARVEST_AUTH_POLY_SVW	
Database Connections\BCGW.sde\WHSE_FOREST_TENURE.FTEN_CUT_BLOCK_POLY_SVW	"LIFE_CYCLE_STATUS_CODE" <> 'RETIRED'
Database Connections\BCGW.sde\WHSE_FOREST_TENURE.FTEN_COMM_SITE_POLY_SVW	
Database Connections\BCGW.sde\WHSE_FOREST_TENURE.FTEN_REAL_PROPERTY_POLY_SVW	
Database Connections\BCGW.sde\WHSE_FOREST_TENURE.FTEN_SPEC_USE_PERMIT_POLY_SVW	"LIFE_CYCLE_STATUS_CODE" <> 'RETIRED'
Database Connections\BCGW.sde\WHSE_FOREST_TENURE.FTEN_TIMBER_LICENCE_POLY_SVW	"LIFE_CYCLE_STATUS_CODE" <> 'RETIRED'
Database Connections\BCGW.sde\WHSE_FOREST_TENURE.FTEN_TL_REMAINING_POLY_SVW	
Database Connections\BCGW.sde\WHSE_FOREST_TENURE.FTEN_TL_ELIMINATION_POLY_SVW	
Database Connections\BCGW.sde\WHSE_FOREST_TENURE.FTEN_MANAGED_LICENCE_POLY_SVW	
Database Connections\BCGW.sde\WHSE_FOREST_TENURE.FTEN_FREE_USE_PERMIT_POLY_SVW	
Database Connections\BCGW.sde\WHSE_FOREST_TENURE.FTEN_MAP_NOTATN_LINES_SVW	
Database Connections\BCGW.sde\WHSE_FOREST_TENURE.FTEN_MAP_NOTATN_POLY_SVW	"DESCRIPTION" NOT LIKE '%G' AND "DESCRIPTION" NOT LIKE '%R'
Database Connections\BCGW.sde\WHSE_FOREST_TENURE.FTEN_MAP_NOTATN_POINTS_SVW	
Database Connections\BCGW.sde\WHSE_ADMIN_BOUNDARIES.FADM_TFL	
Database Connections\BCGW.sde\WHSE_ADMIN_BOUNDARIES.FADM_TFL_ADDITION	
Database Connections\BCGW.sde\WHSE_ADMIN_BOUNDARIES.FADM_TFL_DELETION	
Database Connections\BCGW.sde\WHSE_ADMIN_BOUNDARIES.FADM_TFL_SCHED_A	
Database Connections\BCGW.sde\WHSE_FOREST_VEGETATION.RESPROJ_RSRCH_INSLTNS_GOV_SVW	
Database Connections\BCGW.sde\WHSE_FOREST_VEGETATION.GRY_PSP_STATUS_ACTIVE	
Database Connections\BCGW.sde\WHSE_FOREST_TENURE.FTEN_RECREATION_POLY_SVW	
Database Connections\BCGW.sde\WHSE_FOREST_TENURE.FTEN_RECREATION_LINES_SVW	
Database Connections\BCGW.sde\WHSE_HUMAN_CULTURAL_ECONOMIC.RST_SECTION_S8_ORDERS_POINT	
Database Connections\BCGW.sde\WHSE_HUMAN_CULTURAL_ECONOMIC.RST_SECTION_S8_ORDERS_LINE	"FILE_STATUS" = 'Active'
Database Connections\BCGW.sde\WHSE_HUMAN_CULTURAL_ECONOMIC.RST_SECTION_S8_ORDERS_POLY	"FILE_STATUS" = 'Active'
Database Connections\BCGW.sde\WHSE_FOREST_VEGETATION.RSLT_OPENING_SVW	
Database Connections\BCGW.sde\WHSE_FOREST_VEGETATION.RSLT_FOREST_COVER_RESERVE_SVW	
Database Connections\BCGW.sde\WHSE_IMAGERY_AND_BASE_MAPS.GSR_CLIMATE_STATIONS_SVW	
Database Connections\BCGW.sde\WHSE_ENVIRONMENTAL_MONITORING.ENVCAN_ACT_HYDMETRIC_STN_SVW	
Database Connections\BCGW.sde\WHSE_WATER_MANAGEMENT.WLS_WATER_RESTRICTION_LOC_SVW	
Database Connections\BCGW.sde\WHSE_WATER_MANAGEMENT.WLS_STREAM_RESTRICTIONS_SP	
Database Connections\BCGW.sde\WHSE_WATER_MANAGEMENT.WLS_WATER_RIGHTS_LICENCES_SP	
Database Connections\BCGW.sde\WHSE_WATER_MANAGEMENT.WLS_WATER_RIGHTS_APPLICTNS_SP	
Database Connections\BCGW.sde\WHSE_WATER_MANAGEMENT.WLS_BC_POD_DRINKING_SOURCES_SP	
Database Connections\BCGW.sde\WHSE_WATER_MANAGEMENT.WLS_WATER_LICENCED_WRK_LINE_SP	
Database Connections\BCGW.sde\WHSE_WATER_MANAGEMENT.WLS_WATER_LICENCED_WRK_LOC_SP	
Database Connections\BCGW.sde\WHSE_WATER_MANAGEMENT.WLS_LICENCE_WITH_PARCELS_ISP	
Database Connections\BCGW.sde\WHSE_WATER_MANAGEMENT.WLS_WATER_APPROVALS_GOV_SVW	
Database Connections\BCGW.sde\WHSE_WATER_MANAGEMENT.WLS_RESERVOIR_PMT_LICENSEE_SP	
Database Connections\BCGW.sde\WHSE_WATER_MANAGEMENT.WRIS_DAMS_PUBLIC_SVW	
Database Connections\BCGW.sde\WHSE_MINERAL_TENURE.MTA_ACQUIRED_TENURE_SVW	"TENURE_TYPE_DESCRIPTION" = 'Coal' AND "TENURE_SUB_TYPE_DESCRIPTION" = 'APPLICATION'

Database Connections\BCGW.sde\WHSE_MINERAL_TENURE.MTA_ACQUIRED_TENURE_SVW	"TENURE_TYPE_DESCRIPTION" = 'Coal' AND "TENURE_SUB_TYPE_DESCRIPTION" = 'LEASE'
Database Connections\BCGW.sde\WHSE_MINERAL_TENURE.MTA_ACQUIRED_TENURE_SVW	"TENURE_TYPE_DESCRIPTION" = 'Coal' AND "TENURE_SUB_TYPE_DESCRIPTION" = 'LICENSE'
Database Connections\BCGW.sde\WHSE_MINERAL_TENURE.MTA_ACQUIRED_TENURE_SVW	"TENURE_TYPE_DESCRIPTION" <> 'Coal'
Database Connections\BCGW.sde\WHSE_MINERAL_TENURE.PTSA_PETROLEUM_TITLE_POLY	
Database Connections\BCGW.sde\WHSE_ARCHAEOLOGY.RAAD_TFM_SITES_SVW	
Database Connections\BCGW.sde\WHSE_ARCHAEOLOGY.RAAD_TFM_SITES_SVW	
Database Connections\BCGW.sde\WHSE_HUMAN_CULTURAL_ECONOMIC.HIST_HISTORIC_ENVIRONMENTS_SP	
Database Connections\BCGW.sde\WHSE_HUMAN_CULTURAL_ECONOMIC.HIST_HISTORIC_ENVIRONMENTS_SP	
Database Connections\BCGW.sde\WHSE_LAND_AND_NATURAL_RESOURCE.FOSS_IMPORTANT_FOSSIL_AREAS_SP	
Database Connections\BCGW.sde\WHSE_HUMAN_CULTURAL_ECONOMIC.FNSS_LARGE_CULTURAL_CEDAR_SP	"RECORD_STATUS_CODE" = 'ACTIVE'
Database Connections\BCGW.sde\WHSE_WASTE.SITE_ENV_RMDTN_SITES_GOV_SVW	
Database Connections\BCGW.sde\WHSE_WASTE.BC_ENV_MONITOR_LOCONS	
Database Connections\BCGW.sde\WHSE_MINERAL_TENURE.MMS_NOTICE_OF_WORK	
Database Connections\BCGW.sde\WHSE_MINERAL_TENURE.MMS_NOTICE_OF_WORK	
Database Connections\BCGW.sde\WHSE_LEGAL_ADMIN_BOUNDARIES.OATS_ALR_POLYS	
Database Connections\BCGW.sde\WHSE_TANTALIS.TEMP_TRANSPORT	
Database Connections\BCGW.sde\REG_LEGAL_AND_ADMIN_BOUNDARIES.REC_TENURE_ALPINE_SKI_AREAS_SP	
Database Connections\BCGW.sde\WHSE_WILDLIFE_INVENTORY.AMA_SNOWMOBILE_MGMT_AREAS_SP	
Database Connections\BCGW.sde\WHSE_MINERAL_TENURE.MTA_SITE_SP	"SITE_MINERAL_IND" = 'Y'
Database Connections\BCGW.sde\WHSE_MINERAL_TENURE.MTA_SITE_SP	SITE_PLACER_IND = 'Y'
	("RANK" <> 'H' AND "RANK" <> 'X') OR "RANK" IS NULL
Database Connections\BCGW.sde\WHSE_TERRESTRIAL_ECOLOGY.BIOT_OCCR_NON_SENS_AREA_SVW	
Database Connections\BCGW.sde\WHSE_TERRESTRIAL_ECOLOGY.BIOT_OCCR_MASKED_SENS_AREA_SP	
Database Connections\BCGW.sde\WHSE_WATER_MANAGEMENT.WLS_COMMUNITY_WS_PUB_SVW	
Database Connections\BCGW.sde\WHSE_BASEMAPPING.CWB_FLOODPLAINS_BC_AREA_SVW	
Database Connections\BCGW.sde\WHSE_WATER_MANAGEMENT.GW_WATER_WELLS_WRBC_SVW	
Database Connections\BCGW.sde\WHSE_WATER_MANAGEMENT.GW_AQUIFERS_CLASSIFICATION_SVW	
Database Connections\BCGW.sde\WHSE_WATER_MANAGEMENT.WLS_WATER_RESERVE_LOC_SVW	
Database Connections\BCGW.sde\WHSE_WATER_MANAGEMENT.WLS_WATER_RESTRICTION_LOC_SVW	
Database Connections\BCGW.sde\WHSE_WATER_MANAGEMENT.WLS_NON_TRIM_HYDRGRPH_LINE_SVW	
Database Connections\BCGW.sde\WHSE_WATER_MANAGEMENT.FPW_APPURTENANT_STRUCTURE_SVW	
Database Connections\BCGW.sde\WHSE_WATER_MANAGEMENT.SSL_SNOW_MSS_LOCS_SP	
Database Connections\BCGW.sde\WHSE_WATER_MANAGEMENT.SSL_SNOW_ASWS_STNS_SP	
Database Connections\BCGW.sde\WHSE_WILDLIFE_MANAGEMENT.WCP_WILDLIFE_HABITAT_AREA_POLY	
Database Connections\BCGW.sde\WHSE_WILDLIFE_MANAGEMENT.WCP_WHA_PROPOSED_SP	
Database Connections\BCGW.sde\WHSE_WILDLIFE_MANAGEMENT.WCP_UNGULATE_WINTER_RANGE_SP	
Database Connections\BCGW.sde\WHSE_WILDLIFE_MANAGEMENT.WCP_UNGULATE_WINTER_RANGE_SP	
Database Connections\BCGW.sde\WHSE_WILDLIFE_MANAGEMENT.WCP_UNG_WNTR_RNG_PROPOSED_SP	
Database Connections\BCGW.sde\WHSE_WILDLIFE_MANAGEMENT.WCP_WILDLIFE_HABITAT_AREA_POLY	"COMMON_SPECIES_NAME" LIKE '%Caribou%'
Database Connections\BCGW.sde\WHSE_WILDLIFE_MANAGEMENT.WCP_UNGULATE_WINTER_RANGE_SP	"SPECIES_1" LIKE 'M-RATA'
Database Connections\BCGW.sde\WHSE_WILDLIFE_MANAGEMENT.WCP_FISH_SENS_WS_PROPOSED_SP	
Database Connections\BCGW.sde\WHSE_WILDLIFE_MANAGEMENT.WCP_FISH_SENSITIVE_WS_POLY	
Database Connections\BCGW.sde\WHSE_WILDLIFE_MANAGEMENT.WCP_CRITICAL_HABITAT_SP	
Database Connections\BCGW.sde\WHSE_WILDLIFE_MANAGEMENT.CRIMS_EELGRASSES	
Database Connections\BCGW.sde\WHSE_WILDLIFE_MANAGEMENT.CRIMS_KELP_BEDS	
Database Connections\BCGW.sde\WHSE_TANTALIS.TA_WILDLIFE_MGMT_AREAS_SVW	
Database Connections\BCGW.sde\WHSE_WILDLIFE_MANAGEMENT.WAA_WILDLIFE_MGMT_UNITS_SVW	
Database Connections\BCGW.sde\WHSE_ADMIN_BOUNDARIES.FADM_PROV_FOREST	
Database Connections\BCGW.sde\WHSE_ADMIN_BOUNDARIES.FADM_PROV_FOREST_ADDITION	
Database Connections\BCGW.sde\WHSE ADMIN BOUNDARIES.FADM PROV FOREST DELETION	
Database Connections\BCGW.sde\WHSE_ADMIN_BOUNDARIES.FADM_PROV_FOREST_EXCLUSION	
Database Connections\BCGW.sde\WHSE_TERRESTRIAL_ECOLOGY.STE_TER_PROJECT_BOUNDARIES_SVW	
Database Connections\BCGW.sde\WHSE_LAND_USE_PLANNING.RMP_LANDSCAPE_UNIT_SVW	("BIODIVERSITY_EMPHASIS_OPTION" = 'Multiple' AND "BEO_SUB_TYPE_APPLICABLE" = 'Y') OR "BEO_SUB_TYPE_APPLICABLE" = 'N'
Database Connections\BCGW.sde\WHSE_LAND_USE_PLANNING.RMP_STRGC_LAND_RSRCE_PLAN_SVW	
Database Connections\BCGW.sde\WHSE_LAND_USE_PLANNING.RMP_OGMA_LEGAL_CURRENT_SVW	
Database Connections\BCGW.sde\WHSE_LAND_USE_PLANNING.RMP_OGMA_NON_LEGAL_CURRENT_SVW	
Database Connections\BCGW.sde\WHSE_LAND_USE_PLANNING.RMP_PLAN_LEGAL_POLY_SVW	
Database Connections\BCGW.sde\WHSE_LAND_USE_PLANNING.RMP_PLAN_LEGAL_POINT_SVW	

Database Connections\BCGW.sde\WHSE_LAND_USE_PLANNING.RMP_PLAN_LEGAL_LINE_SVW	
Database Connections\BCGW.sde\WHSE_LAND_USE_PLANNING.RMP_PLAN_NON_LEGAL_POLY_SVW	
Database Connections\BCGW.sde\WHSE_LAND_USE_PLANNING.RMP_PLAN_NON_LEGAL_POINT_SVW	
Database Connections\BCGW.sde\WHSE_LAND_USE_PLANNING.RMP_PLAN_NON_LEGAL_LINE_SVW	
Database Connections\BCGW.sde\WHSE_ARCHAEOLOGY.RAAD_AOA_PROVINCIAL	
Database Connections\BCGW.sde\WHSE_FISH.FISS_FISH_OBSRVTN_PNT_SP	
Database Connections\BCGW.sde\WHSE_FISH.FISS_FISH_OBSRVTN_PNT_SP	
Database Connections\BCGW.sde\WHSE_FISH.FISS_HIST_FISH_DST_PNT_PUB_SVW	
Database Connections\BCGW.sde\WHSE_FISH.FISS_HIST_FISH_DST_PNT_PUB_SVW	
Database Connections\BCGW.sde\WHSE_FOREST_VEGETATION.BEC_BIOGEOCLIMATIC_20K_SPG	
Database Connections\BCGW.sde\WHSE_TANTALIS.TA_CROWN_TENURES_SVW	"TENURE_PURPOSE" = 'ENERGY PRODUCTION'
Database Connections\BCGW.sde\WHSE_MINERAL_TENURE.OG_ROAD_AREA_PERMIT_SP	
Database Connections\BCGW.sde\WHSE_MINERAL_TENURE.OG_ROAD_AREA_APPL_SP	
Database Connections\BCGW.sde\WHSE_MINERAL_TENURE.OG_WELL_FACILITY_PERMIT_SP	
Database Connections\BCGW.sde\WHSE_MINERAL_TENURE.OG_WELL_FACILITY_APPL_SP	
Database Connections\BCGW.sde\WHSE_MINERAL_TENURE.OG_PIPELINE_AREA_PERMIT_SP	
Database Connections\BCGW.sde\WHSE_MINERAL_TENURE.OG_PIPELINE_AREA_APPL_SP	
Database Connections\BCGW.sde\WHSE_MINERAL_TENURE.OG_PIPELINE_AREA_PERMIT_SP	
Database Connections\BCGW.sde\WHSE_MINERAL_TENURE.OG_PIPELINE_AREA_APPL_SP	
Database Connections\BCGW.sde\WHSE_MINERAL_TENURE.OG_CONSTR_CORRIDOR_APPL_SP	
Database Connections\BCGW.sde\WHSE_MINERAL_TENURE.OG_GEOPHYSICAL_PERMIT_SP	
Database Connections\BCGW.sde\WHSE_MINERAL_TENURE.OG_GEOPHYSICAL_APPL_SP	
Database Connections\BCGW.sde\WHSE_MINERAL_TENURE.OG_FACILITY_LOCATNS_PERMIT_SP	
Database Connections\BCGW.sde\WHSE_MINERAL_TENURE.OG_ASSOC_ANCILLARY_PERMIT_SP	
Database Connections\BCGW.sde\WHSE_MINERAL_TENURE.OG_ASSOC_ANCILLARY_APPL_SP	
Database Connections\BCGW.sde\WHSE_MINERAL_TENURE.OG_SUMP_LOCATIONS_SP	
Database Connections\BCGW.sde\WHSE_MINERAL_TENURE.OG_WASTE_DISP_SITES_PRE2016_SP	
Database Connections\BCGW.sde\WHSE_MINERAL_TENURE.OG_FACILITY_LOCATNS_PRE2016_SP	
Database Connections\BCGW.sde\WHSE_MINERAL_TENURE.OG_FACILITY_LOCATNS_PRE2016_SP	
Database Connections\BCGW.sde\WHSE_ADMIN_BOUNDARIES.TADM_MOT_DISTRICT_BNDRY_POLY	
Database Connections\BCGW.sde\WHSE_ADMIN_BOUNDARIES.EADM_WLAP_REGION_BND_AREA_SVW	
Database Connections\BCGW.sde\WHSE_ADMIN_BOUNDARIES.BCHA_HEALTH_AUTHORITY_BNDRY_SP	
Database Connections\BCGW.sde\WHSE_TANTALIS.TA_LAND_DISTRICTS_SVW	
Database Connections\BCGW.sde\WHSE_LEGAL_ADMIN_BOUNDARIES.ABMS_REGIONAL_DISTRICTS_SP	
Database Connections\BCGW.sde\WHSE_TANTALIS.TA_MGMT_AREAS_SPATIAL_SVW	
Database Connections\BCGW.sde\WHSE_ADMIN_BOUNDARIES.ADM_NR_DISTRICTS_SP	
Database Connections\BCGW.sde\WHSE_ADMIN_BOUNDARIES.ADM_NR_REGIONS_SP	
Database Connections\BCGW.sde\WHSE_ADMIN_BOUNDARIES.ADM_NR_AREAS_SP	
Database Connections\BCGW.sde\WHSE_ADMIN_BOUNDARIES.LWADM_WATMGMT_DIST_AREA_SVW	
Database Connections\BCGW.sde\WHSE_ADMIN_BOUNDARIES.LWADM_WATMGMT_PREC_AREA_SVW	
Database Connections\BCGW.sde\WHSE_LEGAL_ADMIN_BOUNDARIES.ABMS_MUNICIPALITIES_SP	
Database Connections\BCGW.sde\WHSE_HUMAN_CULTURAL_ECONOMIC.FNT_NANWAKOLAS_MATRIX_SP	
Database Connections\BCGW.sde\WHSE_LEGAL_ADMIN_BOUNDARIES.FNT_TREATY_LAND_SP	
Database Connections\BCGW.sde\WHSE_LEGAL_ADMIN_BOUNDARIES.FNT_TREATY_RELATED_LAND_SP	
Database Connections\BCGW.sde\WHSE_LEGAL_ADMIN_BOUNDARIES.FNT_TREATY_AREA_SP	
Database Connections\BCGW.sde\WHSE_TANTALIS.TA_LAND_CLAIM_STLMNT_AREAS_SVW	
\\spatialfiles2.bcgov\work\FOR\RSI\DRM\Local_Data\First_nations\aoashapefile\Forestry_AOA_Polygons.shp	
Database Connections\BCGW.sde\WHSE_WILDLIFE_INVENTORY.AMA_SNOWMOBILE_MGMT_AREAS_SP	
Database Connections\BCGW.sde\WHSE_HUMAN_CULTURAL_ECONOMIC.RST_SECTION_58_ORDERS_POLY	
\\SpatialFiles.bcgov\work\srmm\nef\Workarea\arcgis\es\AccessRestrictions\Data\AccessRestrictions.gdb\Access_Management_Areas	
Database Connections\BCGW.sde\WHSE_FOREST_VEGETATION.RANGE_IMP_FEATURE_LINE_SVW	
Database Connections\BCGW.sde\WHSE_FOREST_VEGETATION.RANGE_IMP_FEATURE_PNT_SVW	
Database Connections\BCGW.sde\WHSE_FOREST_VEGETATION.RANGE_NATURAL_BARRIER_LINE_SVW	
Database Connections\BCGW.sde\WHSE_MINERAL_TENURE.HSP_MJR_MINES_PERMTTD_AREAS_SP	
\\SpatialFiles.bcgov\work\lwb\ssr\Workarea\cranbrook\staffprojects\Glen_Hendrickson\ElkValleyWaterQualityPlan\MinistryOrderBounda ry.shp	
Database Connections\BCGW.sde\WHSE_LAND_USE_PLANNING.RMP_PLAN_NON_LEGAL_POLY_SVW	STRGC_LAND_RSRCE_PLAN_NAME = 'Golden Backcountry Recreation Access Plan' AND NON_LEGAL_FEAT_OBJECTIVE = 'Aerial Recreation Access'
Database Connections\BCGW.sde\WHSE_LAND_USE_PLANNING.RMP_PLAN_NON_LEGAL_LINE_SVW	STRGC_LAND_RSRCE_PLAN_NAME = 'Golden Backcountry Recreation Access Plan' AND NON_LEGAL_FEAT_OBJECTIVE = 'Winter Ground Recreation Access'



Database Connections\BCGW.sde\WHSE\_LAND\_USE\_PLANNING.RMP\_PLAN\_NON\_LEGAL\_POLY\_SVW

STRGC\_LAND\_RSRCE\_PLAN\_NAME = 'Golden  
Backcountry Recreation Access Plan' AND  
NON\_LEGAL\_FEAT\_OBJECTIVE = 'Winter Ground  
Recreation Access' AND  
NON\_LEGAL\_FEAT\_ATRB\_1\_VALUE = 'GROUND  
RECREATION ACCESS CATEGORY (WINTER)'

Database Connections\BCGW.sde\WHSE\_LAND\_USE\_PLANNING.RMP\_PLAN\_NON\_LEGAL\_POLY\_SVW

STRGC\_LAND\_RSRCE\_PLAN\_NAME = 'Golden  
Backcountry Recreation Access Plan' AND  
NON\_LEGAL\_FEAT\_OBJECTIVE = 'Winter Ground  
Recreation Access' AND  
NON\_LEGAL\_FEAT\_ATRB\_1\_VALUE = 'GROUND  
RECREATION ACCESS CATEGORY (WINTER)'

Database Connections\BCGW.sde\WHSE\_LAND\_USE\_PLANNING.RMP\_PLAN\_NON\_LEGAL\_LINE\_SVW

STRGC\_LAND\_RSRCE\_PLAN\_NAME = 'Golden  
Backcountry Recreation Access Plan' AND  
NON\_LEGAL\_FEAT\_OBJECTIVE = 'Summer Ground  
Recreation Access'

Database Connections\BCGW.sde\WHSE\_LAND\_USE\_PLANNING.RMP\_PLAN\_NON\_LEGAL\_POLY\_SVW

STRGC\_LAND\_RSRCE\_PLAN\_NAME = 'Golden  
Backcountry Recreation Access Plan' AND  
NON\_LEGAL\_FEAT\_OBJECTIVE = 'Summer Ground  
Recreation Access' AND  
NON\_LEGAL\_FEAT\_ATRB\_1\_VALUE = 'GROUND  
RECREATION ACCESS CATEGORY (SUMMER)'

Database Connections\BCGW.sde\WHSE\_LAND\_USE\_PLANNING.RMP\_PLAN\_NON\_LEGAL\_POLY\_SVW

STRGC\_LAND\_RSRCE\_PLAN\_NAME = 'Golden  
Backcountry Recreation Access Plan' AND  
NON\_LEGAL\_FEAT\_OBJECTIVE = 'Summer Ground  
Recreation Access' AND  
NON\_LEGAL\_FEAT\_ATRB\_1\_VALUE = 'GROUND  
RECREATION ACCESS CATEGORY (SUMMER)'

Page 124 of 138 to/à Page 127 of 138

Withheld pursuant to/removed as

s.21

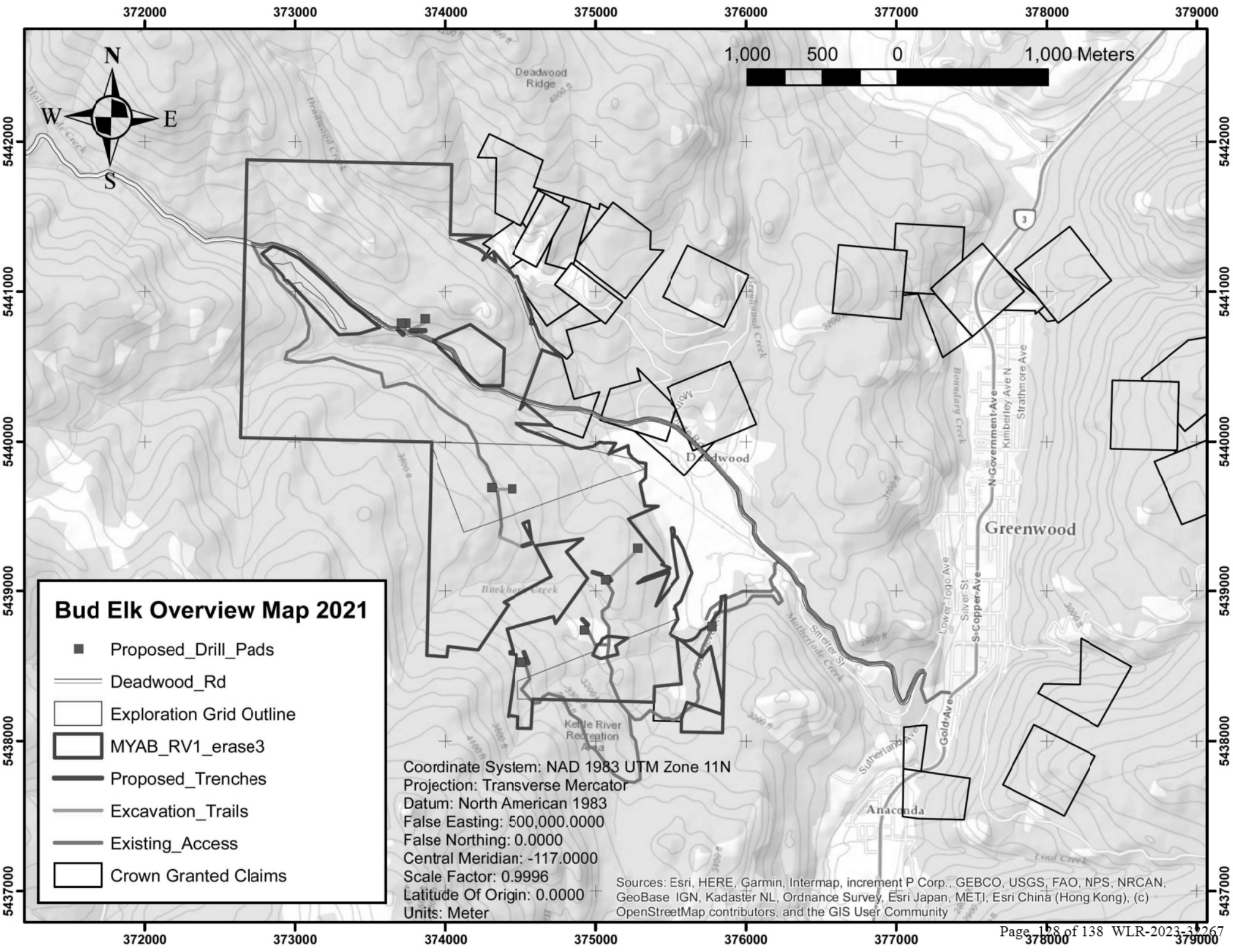

### Bud Elk Overview Map 2021

- Proposed\_Drill\_Pads
- Deadwood\_Rd
- Exploration Grid Outline
- MYAB\_RV1\_erase3
- Proposed\_Trenches
- Excavation\_Trails
- Existing\_Access
- Crown Granted Claims

Coordinate System: NAD 1983 UTM Zone 11N  
Projection: Transverse Mercator  
Datum: North American 1983  
False Easting: 500,000.0000  
False Northing: 0.0000  
Central Meridian: -117.0000  
Scale Factor: 0.9996  
Latitude Of Origin: 0.0000  
Units: Meter

Sources: Esri, HERE, Garmin, Intermap, increment P Corp., GEBCO, USGS, FAO, NPS, NRCAN, GeoBase, IGN, Kadaster NL, Ordnance Survey, Esri Japan, METI, Esri China (Hong Kong), (c) OpenStreetMap contributors, and the GIS User Community



## Kootenay Boundary Referral Assessment

<b>File Number</b>	129288102-001
<b>Referral Type</b>	Notice of Works
<b>Applicant</b>	XIMEN Mining Corp
<b>Reviewer</b>	Lisa Tedesco

### Step 1. Admin Values Screening

This referral was classed as:					
Low value		Potential Value		Known Value	X

\*Optional - insert screen shot below

- If low value, send template response. Close file.
- If Known or Potential value proceed to step 2.



## Kootenay Boundary Referral Assessment

### Step 2. Confirm Values

\*\*\*QGIS report here\*\*\*

Value classification is:

	Category	Value type	Next Step
X	High	Known value	Risk benefit evaluation
	High	Potential value matrix	Risk benefit evaluation
	Moderate	Potential value matrix	Risk benefit evaluation
	Low	Potential value matrix	Send low risk template

Site condition	Grey Field	Brown Field	Green Field
<i>Probability</i>			
<i>Unlikely – beyond migration</i>	LOW	LOW	MOD
<i>Possible – moderate distance</i>	LOW	MOD	HIGH
<i>Probably – within range</i>	MOD	HIGH	HIGH

### Step 3. Risk Benefit Evaluation

Value	Likelihood of impact	Magnitude of impact	Benefit of response	Response Classification
WISA suitable habitat – moderate, low and very low	1	1	1	1
WISA Critical Habitat	1	1	1	1
Badger CH	2	2	2	2
CROR and PICA critical habitat	1	1	1	1
UWR – mule deer, small areas	1	1	1	1
OGMA along Motherload Creek	1	1	1	1
OVERALL				1

Action:

Include badger clause with NoW template response



The Terrestrial Section of the Ministry of Forests, Lands, Natural Resource Operations & Rural Development has reviewed the above noted Notice of Works application. We have assessed this referral to be a moderate risk to wildlife and their habitats based on the information available. Primary concerns relate to implementation of the Kootenay Boundary Wildlife Habitat Features Order and protection of badger critical habitat. Standard guidance information is provided for invasive plants, access management, timing windows and protection of aquatic values.

#### Wildlife Habitat Features Order

The proposed removal of timber will require a license to cut (free use permit) under the Forest Act, triggering the requirement to comply with the Kootenay Boundary Wildlife Habitat Feature Order. This Order came into effect in 2018 through Government Actions Regulation Ministerial Order No. 213. The Order identifies 14 wildlife habitat features that Forest Act and Range Act agreement holders must manage for during activities. Forest Act agreement holders must not damage or render ineffective a feature with the activities or operations associated with their Forest Act agreement. The Wildlife Habitat Features website ( [gov.bc.ca/Kootenay-Boundary-Wildlife-Habitat-Features-Order](http://gov.bc.ca/Kootenay-Boundary-Wildlife-Habitat-Features-Order) ) provides information on how to view feature location data, submit reports and includes a detailed field guide with information on identification and management of features.

#### Badger

The proposed work areas overlap with badger critical habitat. Badger burrows are one of the 14 designated Wildlife Habitat Features. We request that the standard mines Badger Permit Conditions be included and that the attached Wildlife habitat Features Field Guide chapter for badger burrows be provided to the proponent.

#### Invasive Plants

The introduction and spread of invasive plants is of significant concern. Invasive plants are typically introduced to British Columbia through human activities. These invasive plants lack natural predators and pathogens that would otherwise keep their populations in check. Invasive plants often establish themselves in soils disturbed from development of roads, utility lines, trails, commercial recreation sites, agriculture, etc. Once established, invasive plants have a tremendous capacity to invade adjacent, undisturbed natural plant communities displace wildlife and disrupt natural ecosystem functions.

Under Section 2 of the provincial *Weed Control Act*, an occupier of land is responsible for controlling noxious weeds growing or located on that land. The provincial Invasive Alien Plant Program should be reviewed to determine what invasive species have been documented in and around the proposed work site(s). Best management practices should be applied during operations and an invasive plant management strategy developed. The Invasive Plant Council of BC has prepared a best management practice (BMP) document for managing invasive plants on during forestry operations that is generally applicable to exploration activities. The applicant should review this BMP and apply relevant guidance. [https://bcinvasives.ca/wp-content/uploads/2021/02/BMP\\_Forest\\_Management\\_Activities\\_2015.pdf](https://bcinvasives.ca/wp-content/uploads/2021/02/BMP_Forest_Management_Activities_2015.pdf)

For more information on individual species visit the Invasive Species Council of BC website at [www.bcinvasives.ca](http://www.bcinvasives.ca) and go to "resources". For local support on invasive plant management the applicant can contact the Boundary Invasive Species Society at [info@boundaryinvasives.com](mailto:info@boundaryinvasives.com)

#### Access Management and Impact Mitigation

The application identifies the need to construct 1.6 km of new trail and modify 3.26 km of existing access. Efforts should be made to minimize total length required and avoid areas with existing invasive plant infestations or high value wildlife trees (e.g. large old trees). All new roads should be completely rehabilitated upon completion of works to prevent future vehicle access. Recontouring of the road, seeding with a grass seed mix and distribution of log and stump debris and material on the rehabilitated surface are recommended.

The application also identifies 32 km of exploration grid line to be developed within the permit area. Across the region we are seeing increases in off-road vehicle use (e.g. dirt bikes, ATVs, side-by-side) with participants taking advantage of unconventional clearing as new access routes. To prevent future use of exploration grid lines as access routes we request any exploration lines where timber is cut to enable access and activities have debris placed back on the exploration line at completion of works.

#### Least Risk Timing Windows

Nesting birds are protected from harm under Section 34 of the provincial *Wildlife Act*, along with year-round protection of nests of eagles, peregrine falcons, gyrfalcon, osprey, heron, and burrowing owls. Vegetation clearing should be avoided in the following nesting windows:

- a. February 1 to August 15 for raptors and herons
- b. April 1 to August 31 for most other bird species

If clearing must occur during the above time periods, the proponent must hire a qualified professional to survey for active nests within the proposed disturbance areas and provide appropriate mitigation. The applicant should also be aware of requirements under the *Migratory Bird Convention Act* for addressing incidental take. More information can be found at <https://www.canada.ca/en/environment-climate-change/services/avoiding-harm-migratory-birds/overview.html>

#### Protection of Aquatic Values

Materials generated from drilling and/or sump creation must be managed and disposed of in such a manner that, whether containing water or not, any creeks, lakes and wetlands (i.e. bogs, fens, ponds, swamps etc) are not impacted and materials cannot make their way into any of the systems mentioned. Settling ponds should be located as far as possible from any permanent and seasonal water sources. Water should not be withdrawn from wetlands and marshes or streams during low flow periods of July 1 to Sept 30. These water features, and the species that rely on them, are extremely sensitive to changes in hydrology.



The Terrestrial Section of the Ministry of Forests, Lands, Natural Resource Operations & Rural Development has reviewed the above noted Notice of Works application. We have assessed this referral to be a moderate risk to wildlife and their habitats based on the information available. Primary concerns relate to implementation of the Kootenay Boundary Wildlife Habitat Features Order and protection of badger critical habitat. Standard guidance information is provided for invasive plants, access management, timing windows and protection of aquatic values.

#### Wildlife Habitat Features Order

The proposed removal of timber will require a license to cut (free use permit) under the Forest Act, triggering the requirement to comply with the Kootenay Boundary Wildlife Habitat Feature Order. This Order came into effect in 2018 through Government Actions Regulation Ministerial Order No. 213. The Order identifies 14 wildlife habitat features that Forest Act and Range Act agreement holders must manage for during activities. Forest Act agreement holders must not damage or render ineffective a feature with the activities or operations associated with their Forest Act agreement. The Wildlife Habitat Features website ( [gov.bc.ca/Kootenay-Boundary-Wildlife-Habitat-Features-Order](http://gov.bc.ca/Kootenay-Boundary-Wildlife-Habitat-Features-Order) ) provides information on how to view feature location data, submit reports and includes a detailed field guide with information on identification and management of features.

#### Badger

The proposed work areas overlap with badger critical habitat. Badger burrows are one of the 14 designated Wildlife Habitat Features. We request that the standard mines Badger Permit Conditions be included and that the attached Wildlife habitat Features Field Guide chapter for badger burrows be provided to the proponent.

#### Invasive Plants

The introduction and spread of invasive plants is of significant concern. Invasive plants are typically introduced to British Columbia through human activities. These invasive plants lack natural predators and pathogens that would otherwise keep their populations in check. Invasive plants often establish themselves in soils disturbed from development of roads, utility lines, trails, commercial recreation sites, agriculture, etc. Once established, invasive plants have a tremendous capacity to invade adjacent, undisturbed natural plant communities displace wildlife and disrupt natural ecosystem functions.

Under Section 2 of the provincial *Weed Control Act*, an occupier of land is responsible for controlling noxious weeds growing or located on that land. The provincial Invasive Alien Plant Program should be reviewed to determine what invasive species have been documented in and around the proposed work site(s). Best management practices should be applied during operations and an invasive plant management strategy developed. The Invasive Plant Council of BC has prepared a best management practice (BMP) document for managing invasive plants on during forestry operations that is generally applicable to exploration activities. The applicant should review this BMP and apply relevant guidance. [https://bcinvasives.ca/wp-content/uploads/2021/02/BMP\\_Forest\\_Management\\_Activities\\_2015.pdf](https://bcinvasives.ca/wp-content/uploads/2021/02/BMP_Forest_Management_Activities_2015.pdf)

For more information on individual species visit the Invasive Species Council of BC website at [www.bcinvasives.ca](http://www.bcinvasives.ca) and go to "resources". For local support on invasive plant management the applicant can contact the Boundary Invasive Species Society at [info@boundaryinvasives.com](mailto:info@boundaryinvasives.com)

#### Access Management and Impact Mitigation

The application identifies the need to construct 1.6 km of new trail and modify 3.26 km of existing access. Efforts should be made to minimize total length required and avoid areas with existing invasive plant infestations or high value wildlife trees (e.g. large old trees). All new roads should be completely rehabilitated upon completion of works to prevent future vehicle access. Recontouring of the road, seeding with a grass seed mix and distribution of log and stump debris and material on the rehabilitated surface are recommended.

The application also identifies 32 km of exploration grid line to be developed within the permit area. Across the region we are seeing increases in off-road vehicle use (e.g. dirt bikes, ATVs, side-by-side) with participants taking advantage of unconventional clearing as new access routes. To prevent future use of exploration grid lines as access routes we request any exploration lines where timber is cut to enable access and activities have debris placed back on the exploration line at completion of works.

#### Least Risk Timing Windows

Nesting birds are protected from harm under Section 34 of the provincial *Wildlife Act*, along with year-round protection of nests of eagles, peregrine falcons, gyrfalcon, osprey, heron, and burrowing owls. Vegetation clearing should be avoided in the following nesting windows:

- a. February 1 to August 15 for raptors and herons
- b. April 1 to August 31 for most other bird species

If clearing must occur during the above time periods, the proponent must hire a qualified professional to survey for active nests within the proposed disturbance areas and provide appropriate mitigation. The applicant should also be aware of requirements under the *Migratory Bird Convention Act* for addressing incidental take. More information can be found at <https://www.canada.ca/en/environment-climate-change/services/avoiding-harm-migratory-birds/overview.html>

#### Protection of Aquatic Values

Materials generated from drilling and/or sump creation must be managed and disposed of in such a manner that, whether containing water or not, any creeks, lakes and wetlands (i.e. bogs, fens, ponds, swamps etc) are not impacted and materials cannot make their way into any of the systems mentioned. Settling ponds should be located as far as possible from any permanent and seasonal water sources. Water should not be withdrawn from wetlands and marshes or streams during low flow periods of July 1 to Sept 30. These water features, and the species that rely on them, are extremely sensitive to changes in hydrology.

**From:** ENV Nelson Referrals ENV:EX (ENVNelsonReferrals@gov.bc.ca)  
**To:** Tedesco, Lisa M FLNR:EX (Lisa.M.Tedesco@gov.bc.ca)  
**Subject:** FW: Province of BC Referral Request on a Notice of Work for a Mines Act Permit  
**Sent:** 05/18/2021 18:03:54  
**Attachments:** image001.png  
**Message Body:**

Tia Scott-Joe

Administrative Assistant

Ministry of Forests, Lands, Natural Resource Operations and Rural Development

Kootenay-Boundary

#401-333 Victoria Street, Nelson, BC V1L 4K3

Phone: (778)671-9193

Email: ([Tia.D.ScottJoe@gov.bc.ca](mailto:Tia.D.ScottJoe@gov.bc.ca))

**From:** FrontCounterBC@gov.bc.ca <FrontCounterBC@gov.bc.ca>  
**Sent:** May 10, 2021 8:01 AM  
**To:** ENV Nelson Referrals ENV:EX <ENVNelsonReferrals@gov.bc.ca>  
**Subject:** Province of BC Referral Request on a Notice of Work for a Mines Act Permit

Ministry of Forests, Lands and Natural Resource Operations, Habitat Management - Nelson  
Egan, Dianne J ENV:EX

Notice of Work  
Referral Number: 129288102 - 001  
Reference Number: 574262  
Request Sent: May 10, 2021  
Response Due: June 9, 2021

You are requested to comment on the attached Notice of Work and Reclamation Program within 30 days. If no response is received within the 30-day time period, we will consider that to be a positive response.

Unless you are informed by us to the contrary, the application will be adjudicated in a manner consistent with your response. Also, be advised that we may forward your comments directly to the applicant for action or implementation.

Your comments may be disclosed to the public to justify decisions made.

If you require more information, please do not hesitate to contact our office at [MMD-Cranbrook@gov.bc.ca](mailto:MMD-Cranbrook@gov.bc.ca)

This is a Notice of Work for Mineral Exploration - Surface.

Proponent: XIMEN Mining Corp.

Authorization Type: Mines Act Permit

BCGS Mapsheet: 82E.017 & 82E.007

Legal Description/Mineral Tenure Number: 513141, 394733, 394735, 393112, 394737, 394738, 393363

Area of Disturbance in ha. (approx.): 5.16

Volume of Timber Removed (if applicable): 40.61 m3

Please note for Municipal/Local Government:

In the event the applicant must apply for re-zoning, rezoning would not preclude the issuance of a Mines Act Permit.

Please [Click Here](#) to respond to this referral. You must be logged in using your Government IDIR account to view associated information. Forwarding or otherwise distributing this email will provide access to the associated information only if the receiver has a corresponding account.

Note that it can take an extended period of time to connect to the E-Referrals website, this is normal. Avoid re-clicking the "Next" button or you could extend this connection time.

\*\*\*Please DO NOT reply to this email.\*\*\*

For technical assistance with E-Referrals, contact [fcbctechsupport@gov.bc.ca](mailto:fcbctechsupport@gov.bc.ca)

For more information regarding this referral, use the email link at the bottom of this message or use the "Email Coordinator" link located within the referral to contact the Referral Coordinator.

Michael McCuaig

FrontCounter BC  
Inspector of Mines - Permitting

(250) 420-6150  
[Michael.Mccuaig@gov.bc.ca](mailto:Michael.Mccuaig@gov.bc.ca)

